

Real-time Noise Data	RTN1 (Food and Environmental Hygiene Department Depot)			
Normal Day 07:00-19:00	3/12/2014 12:31 67.2	9/12/2014 7:01 65.2	13/12/2014 13:31 66.3	19/12/2014 8:01 66.9
28/11/2014 7:01 65.1	3/12/2014 13:01 67.5	9/12/2014 7:31 66.2	13/12/2014 14:01 66.6	19/12/2014 8:31 67.5
28/11/2014 7:31 65.9	3/12/2014 13:31 66.5	9/12/2014 8:01 65.2	13/12/2014 14:31 67.0	19/12/2014 9:01 67.4
28/11/2014 8:01 65.5	3/12/2014 14:01 66.1	9/12/2014 8:31 65.2	13/12/2014 15:01 67.1	19/12/2014 9:31 67.6
28/11/2014 8:31 65.5	3/12/2014 14:31 66.6	9/12/2014 9:01 66.1	13/12/2014 15:31 66.1	19/12/2014 10:01 66.6
28/11/2014 9:01 65.2	3/12/2014 15:01 66.1	9/12/2014 9:31 66.1	13/12/2014 16:01 66.2	19/12/2014 10:31 66.2
28/11/2014 9:31 64.8	3/12/2014 15:31 66.5	9/12/2014 10:01 66.2	13/12/2014 16:31 67.2	19/12/2014 11:01 66.8
28/11/2014 10:01 65.4	3/12/2014 16:01 65.9	9/12/2014 10:31 66.7	13/12/2014 17:01 67.0	19/12/2014 11:31 67.1
28/11/2014 10:31 65.7	3/12/2014 16:31 65.4	9/12/2014 11:01 66.2	13/12/2014 17:31 65.7	19/12/2014 12:01 65.9
28/11/2014 11:01 65.6	3/12/2014 17:01 65.4	9/12/2014 11:31 65.2	13/12/2014 18:01 65.6	19/12/2014 12:31 66.3
28/11/2014 11:31 65.6	3/12/2014 17:31 66.3	9/12/2014 12:01 64.4	13/12/2014 18:31 64.8	19/12/2014 13:01 67.6
28/11/2014 12:01 64.7	3/12/2014 18:01 64.7	9/12/2014 12:31 65.1	13/12/2014 19:01 64.6	19/12/2014 13:31 67.0
28/11/2014 12:31 65.0	3/12/2014 18:31 65.5	9/12/2014 13:01 66.6	13/12/2014 19:31 66.4	19/12/2014 14:01 66.7
28/11/2014 13:01 64.9	4/12/2014 7:01 66.2	9/12/2014 13:31 67.2	13/12/2014 20:01 66.9	19/12/2014 14:31 66.9
28/11/2014 13:31 66.2	4/12/2014 7:31 66.9	9/12/2014 14:01 66.6	13/12/2014 20:31 67.5	19/12/2014 15:01 67.0
28/11/2014 14:01 65.6	4/12/2014 8:01 66.2	9/12/2014 14:31 67.0	13/12/2014 21:01 67.8	19/12/2014 15:31 66.4
28/11/2014 14:31 64.6	4/12/2014 8:31 65.9	9/12/2014 15:01 66.0	13/12/2014 21:31 67.7	19/12/2014 16:01 66.7
28/11/2014 15:01 65.7	4/12/2014 9:01 66.2	9/12/2014 15:31 67.0	13/12/2014 22:01 68.0	19/12/2014 16:31 67.0
28/11/2014 15:31 65.1	4/12/2014 9:31 66.7	9/12/2014 16:01 66.6	13/12/2014 22:31 67.9	19/12/2014 17:01 66.9
28/11/2014 16:01 65.5	4/12/2014 10:01 66.6	9/12/2014 16:31 66.6	13/12/2014 23:01 67.7	19/12/2014 17:31 66.0
28/11/2014 16:31 65.7	4/12/2014 10:31 65.8	9/12/2014 17:01 66.4	13/12/2014 23:31 66.2	19/12/2014 18:01 65.4
28/11/2014 17:01 64.7	4/12/2014 11:01 66.4	9/12/2014 17:31 65.5	13/12/2014 24:01 65.4	19/12/2014 18:31 66.2
28/11/2014 17:31 64.0	4/12/2014 11:31 66.9	9/12/2014 18:01 65.3	13/12/2014 24:31 66.4	20/12/2014 7:01 65.3
28/11/2014 18:01 63.6	4/12/2014 12:01 65.9	9/12/2014 18:31 63.7	13/12/2014 25:01 66.7	20/12/2014 7:31 66.4
28/11/2014 18:31 63.6	4/12/2014 12:31 65.8	10/12/2014 7:01 64.7	13/12/2014 25:31 67.2	20/12/2014 8:01 68.0
29/11/2014 7:01 64.3	4/12/2014 13:01 66.5	10/12/2014 7:31 64.7	13/12/2014 26:01 67.4	20/12/2014 8:31 68.5
29/11/2014 7:31 65.5	4/12/2014 13:31 66.3	10/12/2014 8:01 65.1	13/12/2014 26:31 67.1	20/12/2014 9:01 67.7
29/11/2014 8:01 65.8	4/12/2014 14:01 65.3	10/12/2014 8:31 66.8	13/12/2014 27:01 68.7	20/12/2014 9:31 68.7
29/11/2014 8:31 66.8	4/12/2014 14:31 67.1	10/12/2014 9:01 67.1	13/12/2014 27:31 68.7	20/12/2014 10:01 69.8
29/11/2014 9:01 67.4	4/12/2014 15:01 66.5	10/12/2014 9:31 66.8	13/12/2014 28:01 66.8	20/12/2014 10:31 72.0
29/11/2014 9:31 67.1	4/12/2014 15:31 67.0	10/12/2014 10:01 66.6	13/12/2014 28:31 66.9	20/12/2014 11:01 69.1
29/11/2014 10:01 67.6	4/12/2014 16:01 66.7	10/12/2014 10:31 67.1	13/12/2014 29:01 67.2	20/12/2014 11:31 71.4
29/11/2014 10:31 68.5	4/12/2014 16:31 67.1	10/12/2014 11:01 67.5	13/12/2014 29:31 66.3	20/12/2014 12:01 68.5
29/11/2014 11:01 66.9	4/12/2014 17:01 67.5	10/12/2014 11:31 66.6	13/12/2014 30:01 65.1	20/12/2014 12:31 71.2
29/11/2014 11:31 65.8	4/12/2014 17:31 64.5	10/12/2014 12:01 65.9	13/12/2014 30:31 65.6	20/12/2014 13:01 70.2
29/11/2014 12:01 64.8	4/12/2014 18:01 64.1	10/12/2014 12:31 65.8	13/12/2014 31:01 65.1	20/12/2014 13:31 68.3
29/11/2014 12:31 65.6	4/12/2014 18:31 64.4	10/12/2014 13:01 66.6	13/12/2014 31:31 66.6	20/12/2014 14:01 69.2
29/11/2014 13:01 67.0	5/12/2014 7:01 65.6	10/12/2014 13:31 66.5	13/12/2014 32:01 67.2	20/12/2014 14:31 68.8
29/11/2014 13:31 67.3	5/12/2014 7:31 66.5	10/12/2014 14:01 66.4	13/12/2014 32:31 66.6	20/12/2014 15:01 66.5
29/11/2014 14:01 67.7	5/12/2014 8:01 65.3	10/12/2014 14:31 66.5	13/12/2014 33:01 67.1	20/12/2014 15:31 67.4
29/11/2014 14:31 66.2	5/12/2014 8:31 65.6	10/12/2014 15:01 67.4	13/12/2014 33:31 67.1	20/12/2014 16:01 67.7
29/11/2014 15:01 66.3	5/12/2014 9:01 65.7	10/12/2014 15:31 66.6	13/12/2014 34:01 67.2	20/12/2014 16:31 68.2
29/11/2014 15:31 66.1	5/12/2014 9:31 65.6	10/12/2014 16:01 66.6	13/12/2014 34:31 67.2	20/12/2014 17:01 67.4
29/11/2014 16:01 65.5	5/12/2014 10:01 65.4	10/12/2014 16:31 67.0	13/12/2014 35:01 66.7	20/12/2014 17:31 65.7
29/11/2014 16:31 65.6	5/12/2014 10:31 65.5	10/12/2014 17:01 66.9	13/12/2014 35:31 66.9	20/12/2014 18:01 65.4
29/11/2014 17:01 64.7	5/12/2014 11:01 65.3	10/12/2014 17:31 65.9	13/12/2014 36:01 65.8	20/12/2014 18:31 64.9
29/11/2014 17:31 63.8	5/12/2014 11:31 65.7	10/12/2014 18:01 64.4	13/12/2014 36:31 65.8	20/12/2014 19:01 65.2
29/11/2014 18:01 63.7	5/12/2014 12:01 65.6	10/12/2014 18:31 64.0	13/12/2014 37:01 66.3	20/12/2014 19:31 66.7
29/11/2014 18:31 63.8	5/12/2014 12:31 64.5	11/12/2014 7:01 65.1	13/12/2014 37:31 66.7	20/12/2014 20:01 67.3
1/12/2014 7:01 64.9	5/12/2014 13:01 65.1	11/12/2014 7:31 65.7	13/12/2014 38:01 66.4	20/12/2014 20:31 68.0
1/12/2014 7:31 65.1	5/12/2014 13:31 65.1	11/12/2014 8:01 65.3	13/12/2014 38:31 66.7	20/12/2014 21:01 67.6
1/12/2014 8:01 65.7	5/12/2014 14:01 65.4	11/12/2014 8:31 66.3	13/12/2014 39:01 66.6	20/12/2014 21:31 67.1
1/12/2014 8:31 66.2	5/12/2014 14:31 65.6	11/12/2014 9:01 66.8	13/12/2014 39:31 66.6	20/12/2014 22:01 66.8
1/12/2014 9:01 66.7	5/12/2014 15:01 64.9	11/12/2014 9:31 66.8	13/12/2014 40:01 66.0	20/12/2014 22:31 66.9
1/12/2014 9:31 67.3	5/12/2014 15:31 64.2	11/12/2014 10:01 66.9	13/12/2014 40:31 66.4	20/12/2014 23:01 66.6
1/12/2014 10:01 66.6	5/12/2014 16:01 65.1	11/12/2014 10:31 67.2	13/12/2014 41:01 66.4	20/12/2014 23:31 65.8
1/12/2014 10:31 68.1	5/12/2014 16:31 64.9	11/12/2014 11:01 67.4	13/12/2014 41:31 65.7	20/12/2014 24:01 65.5
1/12/2014 11:01 68.1	5/12/2014 17:01 64.4	11/12/2014 11:31 66.5	13/12/2014 42:01 65.1	20/12/2014 24:31 66.0
1/12/2014 11:31 66.6	5/12/2014 17:31 63.5	11/12/2014 12:01 66.3	13/12/2014 42:31 65.5	20/12/2014 25:01 66.4
1/12/2014 12:01 66.2	5/12/2014 18:01 63.8	11/12/2014 12:31 65.6	13/12/2014 43:01 66.5	20/12/2014 25:31 66.3
1/12/2014 12:31 66.0	5/12/2014 18:31 64.0	11/12/2014 13:01 66.8	13/12/2014 43:31 66.6	20/12/2014 26:01 66.1
1/12/2014 13:01 67.0	6/12/2014 7:01 64.9	11/12/2014 13:31 67.2	13/12/2014 44:01 66.7	20/12/2014 26:31 66.5
1/12/2014 13:31 67.0	6/12/2014 7:31 65.8	11/12/2014 14:01 67.2	13/12/2014 44:31 66.7	20/12/2014 27:01 66.8
1/12/2014 14:01 66.6	6/12/2014 8:01 66.3	11/12/2014 14:31 66.0	13/12/2014 45:01 66.7	20/12/2014 27:31 66.0
1/12/2014 14:31 67.4	6/12/2014 8:31 66.7	11/12/2014 15:01 66.5	13/12/2014 45:31 66.9	20/12/2014 28:01 66.1
1/12/2014 15:01 67.9	6/12/2014 9:01 66.4	11/12/2014 15:31 65.7	13/12/2014 46:01 66.7	20/12/2014 28:31 66.1
1/12/2014 15:31 66.6	6/12/2014 10:01 66.7	11/12/2014 16:01 66.3	13/12/2014 46:31 66.7	20/12/2014 29:01 65.7
1/12/2014 16:01 68.6	6/12/2014 10:31 66.2	11/12/2014 16:31 66.5	13/12/2014 47:01 66.5	20/12/2014 29:31 65.8
1/12/2014 16:31 66.9	6/12/2014 11:01 65.9	11/12/2014 17:01 66.1	13/12/2014 47:31 65.4	20/12/2014 30:01 65.5
1/12/2014 17:01 68.0	6/12/2014 11:31 65.8	11/12/2014 17:31 65.2	13/12/2014 48:01 64.7	20/12/2014 30:31 65.1
1/12/2014 17:31 68.1	6/12/2014 12:01 65.4	11/12/2014 18:01 64.9	13/12/2014 48:31 65.5	23/12/2014 7:01 64.9
1/12/2014 18:01 67.1	6/12/2014 12:31 65.6	11/12/2014 18:31 64.4	13/12/2014 49:01 66.9	23/12/2014 7:31 66.5
1/12/2014 18:31 66.4	6/12/2014 13:01 66.0	12/12/2014 7:01 65.3	13/12/2014 49:31 66.9	23/12/2014 8:01 67.2
2/12/2014 7:01 65.9	6/12/2014 13:31 65.8	12/12/2014 7:31 66.0	13/12/2014 50:01 66.8	23/12/2014 8:31 66.8
2/12/2014 7:31 66.6	6/12/2014 14:01 66.0	12/12/2014 8:01 66.5	13/12/2014 50:31 66.8	23/12/2014 9:01 67.0
2/12/2014 8:01 65.8	6/12/2014 14:31 66.5	12/12/2014 8:31 67.9	13/12/2014 51:01 65.4	23/12/2014 9:31 66.8
2/12/2014 8:31 65.5	6/12/2014 15:01 65.7	12/12/2014 9:01 68.3	13/12/2014 51:31 65.5	23/12/2014 10:01 67.0
2/12/2014 9:01 65.9	6/12/2014 15:31 65.9	12/12/2014 9:31 67.9	13/12/2014 52:01 66.1	23/12/2014 10:31 66.5
2/12/2014 9:31 65.7	6/12/2014 16:01 65.4	12/12/2014 10:01 67.9	13/12/2014 52:31 66.5	23/12/2014 11:01 66.5
2/12/2014 10:01 65.3	6/12/2014 16:31 65.8	12/12/2014 10:31 67.7	13/12/2014 53:01 66.5	23/12/2014 11:31 65.7
2/12/2014 10:31 66.3	6/12/2014 17:01 65.3	12/12/2014 11:01 67.5	13/12/2014 53:31 66.0	23/12/2014 12:01 65.6
2/12/2014 11:01 66.2	6/12/2014 17:31 66.8	12/12/2014 11:31 66.9	13/12/2014 54:01 66.4	23/12/2014 12:31 66.1
2/12/2014 11:31 66.2	6/12/2014 18:01 64.9	12/12/2014 12:01 65.5	13/12/2014 54:31 66.4	23/12/2014 13:01 66.8
2/12/2014 12:01 66.1	6/12/2014 18:31 64.4	12/12/2014 12:31 65.8	13/12/2014 55:01 64.6	23/12/2014 13:31 67.0
2/12/2014 12:31 65.7	8/12/2014 7:01 65.1	12/12/2014 13:01 67.1	13/12/2014 55:31 66.2	23/12/2014 14:01 66.9
2/12/2014 13:01 66.7	8/12/2014 7:31 65.5	12/12/2014 13:31 67.6	13/12/2014 56:01 66.8	23/12/2014 14:31 66.6
2/12/2014 13:31 67.3	8/12/2014 8:01 64.4	12/12/2014 14:01 67.3	13/12/2014 56:31 67.0	23/12/2014 15:01 66.9
2/12/2014 14:01 66.7	8/12/2014 8:31 65.3	12/12/2014 14:31 67.1	13/12/2014 57:01 66.6	23/12/2014 15:31 66.6
2/12/2014 14:31 66.7	8/12/2014 9:01			

Real-time Noise Data	RTN1 (Food and Environmental Hygiene Department Depot)				
29/11/2014 20:56 63.6	30/11/2014 14:01 64.8	1/12/2014 19:06 65.1	3/12/2014 20:11 65.1	5/12/2014 21:16 64.7	7/12/2014 10:21 64.5
29/11/2014 21:01 63.9	30/11/2014 14:06 65.3	1/12/2014 19:11 65.3	3/12/2014 20:16 65.3	5/12/2014 21:21 64.8	7/12/2014 10:26 64.8
29/11/2014 21:06 64.0	30/11/2014 14:11 65.2	1/12/2014 19:16 65.2	3/12/2014 20:21 65.5	5/12/2014 21:26 65.0	7/12/2014 10:31 64.5
29/11/2014 21:11 63.9	30/11/2014 14:16 66.2	1/12/2014 19:21 65.0	3/12/2014 20:26 65.3	5/12/2014 21:31 64.5	7/12/2014 10:36 64.3
29/11/2014 21:16 63.9	30/11/2014 14:21 65.3	1/12/2014 19:26 65.0	3/12/2014 20:31 65.7	5/12/2014 21:36 64.2	7/12/2014 10:41 65.5
29/11/2014 21:21 63.7	30/11/2014 14:26 65.5	1/12/2014 19:31 65.5	3/12/2014 20:36 65.7	5/12/2014 21:41 67.0	7/12/2014 10:46 68.6
29/11/2014 21:26 64.1	30/11/2014 14:31 65.2	1/12/2014 19:36 65.0	3/12/2014 20:41 64.8	5/12/2014 21:46 63.2	7/12/2014 10:51 64.5
29/11/2014 21:31 64.1	30/11/2014 14:36 64.7	1/12/2014 19:41 65.0	3/12/2014 20:46 64.7	5/12/2014 21:51 65.0	7/12/2014 10:56 63.6
29/11/2014 21:36 63.6	30/11/2014 14:41 66.6	1/12/2014 19:46 64.9	3/12/2014 20:51 64.4	5/12/2014 21:56 64.2	7/12/2014 11:01 65.5
29/11/2014 21:41 63.8	30/11/2014 14:46 64.7	1/12/2014 19:51 64.3	3/12/2014 20:56 64.6	5/12/2014 22:01 64.0	7/12/2014 11:06 65.0
29/11/2014 21:46 63.5	30/11/2014 14:51 64.9	1/12/2014 19:56 64.4	3/12/2014 21:01 64.3	5/12/2014 22:06 63.3	7/12/2014 11:11 63.9
29/11/2014 21:51 62.9	30/11/2014 14:56 64.6	1/12/2014 20:01 64.3	3/12/2014 21:06 64.6	5/12/2014 22:11 65.0	7/12/2014 11:16 64.6
29/11/2014 21:56 63.5	30/11/2014 15:01 64.9	1/12/2014 20:06 65.2	3/12/2014 21:11 64.5	5/12/2014 22:16 66.4	7/12/2014 11:21 64.6
29/11/2014 22:01 63.4	30/11/2014 15:06 64.7	1/12/2014 20:11 64.4	3/12/2014 21:16 64.6	5/12/2014 22:21 64.8	7/12/2014 11:26 63.9
29/11/2014 22:06 63.9	30/11/2014 15:11 65.4	1/12/2014 20:16 65.0	3/12/2014 21:21 64.3	5/12/2014 22:26 64.8	7/12/2014 11:31 64.7
29/11/2014 22:11 63.8	30/11/2014 15:16 65.0	1/12/2014 20:21 64.2	3/12/2014 21:26 64.3	5/12/2014 22:31 65.3	7/12/2014 11:36 63.9
29/11/2014 22:16 64.1	30/11/2014 15:21 64.8	1/12/2014 20:26 63.8	3/12/2014 21:31 65.1	5/12/2014 22:36 65.2	7/12/2014 11:41 64.3
29/11/2014 22:21 63.4	30/11/2014 15:26 64.5	1/12/2014 20:31 64.1	3/12/2014 21:36 65.1	5/12/2014 22:41 64.8	7/12/2014 11:46 63.6
29/11/2014 22:26 63.3	30/11/2014 15:31 64.1	1/12/2014 20:36 64.0	3/12/2014 21:41 64.4	5/12/2014 22:46 64.7	7/12/2014 11:51 63.9
29/11/2014 22:31 64.5	30/11/2014 15:36 63.9	1/12/2014 20:41 64.6	3/12/2014 21:46 64.1	5/12/2014 22:51 64.7	7/12/2014 11:56 64.8
29/11/2014 22:36 63.4	30/11/2014 15:41 64.3	1/12/2014 20:46 64.1	3/12/2014 21:51 64.6	5/12/2014 22:56 64.4	7/12/2014 12:01 63.4
29/11/2014 22:41 63.8	30/11/2014 15:46 65.3	1/12/2014 20:51 63.7	3/12/2014 21:56 64.7	6/12/2014 19:01 64.0	7/12/2014 12:06 64.0
29/11/2014 22:46 64.0	30/11/2014 15:51 65.1	1/12/2014 20:56 63.7	3/12/2014 22:01 63.5	6/12/2014 19:06 64.2	7/12/2014 12:11 63.9
29/11/2014 22:51 63.6	30/11/2014 15:56 65.5	1/12/2014 21:01 63.6	3/12/2014 22:06 64.1	6/12/2014 19:11 64.0	7/12/2014 12:16 65.0
29/11/2014 22:56 63.1	30/11/2014 16:01 64.9	1/12/2014 21:06 64.5	3/12/2014 22:11 64.4	6/12/2014 19:16 63.8	7/12/2014 12:21 64.9
30/11/2014 7:01 62.4	30/11/2014 16:06 65.0	1/12/2014 21:11 64.2	3/12/2014 22:16 64.5	6/12/2014 19:21 63.8	7/12/2014 12:26 64.9
30/11/2014 7:06 62.3	30/11/2014 16:11 65.0	1/12/2014 21:16 64.0	3/12/2014 22:21 63.9	6/12/2014 19:26 63.4	7/12/2014 12:31 65.2
30/11/2014 7:11 62.4	30/11/2014 16:16 65.6	1/12/2014 21:21 64.1	3/12/2014 22:26 64.1	6/12/2014 19:31 63.7	7/12/2014 12:36 65.5
30/11/2014 7:16 63.8	30/11/2014 16:21 65.0	1/12/2014 21:26 64.1	3/12/2014 22:31 64.3	6/12/2014 19:36 63.0	7/12/2014 12:41 64.9
30/11/2014 7:21 62.7	30/11/2014 16:26 64.9	1/12/2014 21:31 64.3	3/12/2014 22:36 63.9	6/12/2014 19:41 64.4	7/12/2014 12:46 65.4
30/11/2014 7:26 62.8	30/11/2014 16:31 65.0	1/12/2014 21:36 64.6	3/12/2014 22:41 63.4	6/12/2014 19:46 64.4	7/12/2014 12:51 65.6
30/11/2014 7:31 62.2	30/11/2014 16:36 64.7	1/12/2014 21:41 64.7	3/12/2014 22:46 64.2	6/12/2014 19:51 63.8	7/12/2014 12:56 67.2
30/11/2014 7:36 63.0	30/11/2014 16:41 64.3	1/12/2014 21:46 64.6	3/12/2014 22:51 63.4	6/12/2014 19:56 64.0	7/12/2014 13:01 66.7
30/11/2014 7:41 62.8	30/11/2014 16:46 65.1	1/12/2014 21:51 65.0	3/12/2014 22:56 63.8	6/12/2014 20:01 64.4	7/12/2014 13:06 65.9
30/11/2014 7:46 64.0	30/11/2014 16:51 65.9	1/12/2014 21:56 64.4	4/12/2014 19:01 63.5	6/12/2014 20:06 64.8	7/12/2014 13:11 67.3
30/11/2014 7:51 62.7	30/11/2014 16:56 64.9	1/12/2014 22:01 64.4	4/12/2014 19:06 64.0	6/12/2014 20:11 64.0	7/12/2014 13:16 65.1
30/11/2014 7:56 63.2	30/11/2014 17:01 64.5	1/12/2014 22:06 64.6	4/12/2014 19:11 63.7	6/12/2014 20:16 64.8	7/12/2014 13:21 66.1
30/11/2014 8:01 63.2	30/11/2014 17:06 64.6	1/12/2014 22:11 64.8	4/12/2014 19:16 63.5	6/12/2014 20:21 64.4	7/12/2014 13:26 66.8
30/11/2014 8:06 63.3	30/11/2014 17:11 65.0	1/12/2014 22:16 64.9	4/12/2014 19:21 66.4	6/12/2014 20:26 64.2	7/12/2014 13:31 66.8
30/11/2014 8:11 64.0	30/11/2014 17:16 65.2	1/12/2014 22:21 66.6	4/12/2014 19:26 64.0	6/12/2014 20:31 64.0	7/12/2014 13:36 65.6
30/11/2014 8:16 63.1	30/11/2014 17:21 65.0	1/12/2014 22:26 66.1	4/12/2014 19:31 63.5	6/12/2014 20:36 64.4	7/12/2014 13:41 66.2
30/11/2014 8:21 63.5	30/11/2014 17:26 65.1	1/12/2014 22:31 66.4	4/12/2014 19:36 64.3	6/12/2014 20:41 64.6	7/12/2014 13:46 65.2
30/11/2014 8:26 63.6	30/11/2014 17:31 64.3	1/12/2014 22:36 66.1	4/12/2014 19:41 63.9	6/12/2014 20:46 64.0	7/12/2014 13:51 64.6
30/11/2014 8:31 64.2	30/11/2014 17:36 64.2	1/12/2014 22:41 65.7	4/12/2014 19:46 63.5	6/12/2014 20:51 64.0	7/12/2014 13:56 64.1
30/11/2014 8:36 64.5	30/11/2014 17:41 63.6	1/12/2014 22:46 65.6	4/12/2014 19:51 64.9	6/12/2014 20:56 64.5	7/12/2014 14:01 65.2
30/11/2014 8:41 64.0	30/11/2014 17:46 64.0	1/12/2014 22:51 65.4	4/12/2014 19:56 65.1	6/12/2014 21:01 63.7	7/12/2014 14:06 64.0
30/11/2014 8:46 63.8	30/11/2014 17:51 63.8	1/12/2014 22:56 65.8	4/12/2014 20:01 64.9	6/12/2014 21:06 63.9	7/12/2014 14:11 64.9
30/11/2014 8:51 64.1	30/11/2014 17:56 64.1	2/12/2014 19:01 65.1	4/12/2014 20:06 64.9	6/12/2014 21:11 64.4	7/12/2014 14:16 64.9
30/11/2014 8:56 64.5	30/11/2014 18:01 63.1	2/12/2014 19:06 64.9	4/12/2014 20:11 64.9	6/12/2014 21:16 64.1	7/12/2014 14:21 65.0
30/11/2014 9:01 63.9	30/11/2014 18:06 63.5	2/12/2014 19:11 64.8	4/12/2014 20:16 64.7	6/12/2014 21:21 63.8	7/12/2014 14:26 64.9
30/11/2014 9:06 64.1	30/11/2014 18:11 63.7	2/12/2014 19:16 64.8	4/12/2014 20:21 66.0	6/12/2014 21:26 64.5	7/12/2014 14:31 64.8
30/11/2014 9:11 64.3	30/11/2014 18:16 63.3	2/12/2014 19:21 65.1	4/12/2014 20:26 64.6	6/12/2014 21:31 63.9	7/12/2014 14:36 65.2
30/11/2014 9:16 64.4	30/11/2014 18:21 63.6	2/12/2014 19:26 66.0	4/12/2014 20:31 65.3	6/12/2014 21:36 64.4	7/12/2014 14:41 65.2
30/11/2014 9:21 64.6	30/11/2014 18:26 64.0	2/12/2014 19:31 64.2	4/12/2014 20:36 63.9	6/12/2014 21:41 64.5	7/12/2014 14:46 65.3
30/11/2014 9:26 64.3	30/11/2014 18:31 64.0	2/12/2014 19:36 64.7	4/12/2014 20:41 65.5	6/12/2014 21:46 63.9	7/12/2014 14:51 65.1
30/11/2014 9:31 64.5	30/11/2014 18:36 65.5	2/12/2014 19:41 64.6	4/12/2014 20:46 63.5	6/12/2014 21:51 64.5	7/12/2014 14:56 65.0
30/11/2014 9:36 64.1	30/11/2014 18:41 63.6	2/12/2014 19:46 64.8	4/12/2014 20:51 63.2	6/12/2014 21:56 64.5	7/12/2014 15:01 65.1
30/11/2014 9:41 64.7	30/11/2014 18:46 64.3	2/12/2014 19:51 65.2	4/12/2014 20:56 64.2	6/12/2014 22:01 64.0	7/12/2014 15:06 64.6
30/11/2014 9:46 63.8	30/11/2014 18:51 63.7	2/12/2014 19:56 65.3	4/12/2014 21:01 63.4	6/12/2014 22:06 64.5	7/12/2014 15:11 64.5
30/11/2014 9:51 65.1	30/11/2014 18:56 63.3	2/12/2014 20:01 66.5	4/12/2014 21:06 64.0	6/12/2014 22:11 64.2	7/12/2014 15:16 65.3
30/11/2014 9:56 65.5	30/11/2014 19:01 64.0	2/12/2014 20:06 66.1	4/12/2014 21:11 64.5	6/12/2014 22:16 64.1	7/12/2014 15:21 65.0
30/11/2014 10:01 64.9	30/11/2014 19:06 64.7	2/12/2014 20:11 65.7	4/12/2014 21:16 64.4	6/12/2014 22:21 64.5	7/12/2014 15:26 64.0
30/11/2014 10:06 65.0	30/11/2014 19:11 64.0	2/12/2014 20:16 66.9	4/12/2014 21:21 64.9	6/12/2014 22:26 64.7	7/12/2014 15:31 66.2
30/11/2014 10:11 64.8	30/11/2014 19:16 63.9	2/12/2014 20:21 65.8	4/12/2014 21:26 64.9	6/12/2014 22:31 64.5	7/12/2014 15:36 65.2
30/11/2014 10:16 64.0	30/11/2014 19:21 64.3	2/12/2014 20:26 65.7	4/12/2014 21:31 65.6	6/12/2014 22:36 64.2	7/12/2014 15:41 66.0
30/11/2014 10:21 64.4	30/11/2014 19:26 64.6	2/12/2014 20:31 66.0	4/12/2014 21:36 65.0	6/12/2014 22:41 64.0	7/12/2014 15:46 66.0
30/11/2014 10:26 64.4	30/11/2014 19:31 65.1	2/12/2014 20:36 65.8	4/12/2014 21:41 64.9	6/12/2014 22:46 64.3	7/12/2014 15:51 66.1
30/11/2014 10:31 64.7	30/11/2014 19:36 64.4	2/12/2014 20:41 66.0	4/12/2014 21:46 65.1	6/12/2014 22:51 63.9	7/12/2014 15:56 65.5
30/11/2014 10:36 64.6	30/11/2014 19:41 64.9	2/12/2014 20:46 65.4	4/12/2014 21:51 65.0	6/12/2014 22:56 64.3	7/12/2014 16:01 65.1
30/11/2014 10:41 65.2	30/11/2014 19:46 64.0	2/12/2014 20:51 65.8	4/12/2014 21:56 64.9	7/12/2014 7:01 62.8	7/12/2014 16:06 65.6
30/11/2014 10:46 64.3	30/11/2014 19:51 64.3	2/12/2014 20:56 66.0	4/12/2014 22:01 65.1	7/12/2014 7:06 62.5	7/12/2014 16:11 66.1
30/11/2014 10:51 64.8	30/11/2014 19:56 64.9	2/12/2014 21:01 65.4	4/12/2014 22:06 64.4	7/12/2014 7:11 61.8	7/12/2014 16:16 65.7
30/11/2014 10:56 65.8	30/11/2014 20:01 65.5	2/12/2014 21:06 65.6	4/12/2014 22:11 64.9	7/12/2014 7:16 65.5	7/12/2014 16:21 65.1
30/11/2014 11:01 65.1	30/11/2014 20:06 64.1	2/12/2014 21:11 65.7	4/12/2014 22:16 64.8	7/12/2014 7:21 62.5	7/12/2014 16:26 66.1
30/11/2014 11:06 64.9	30/11/2014 20:11 64.2	2/12/2014 21:16 65.4	4/12/2014 22:21 64.8	7/12/2014 7:26 62.7	7/12/2014 16:31 66.5
30/11/2014 11:11 64.7	30/11/2014 20:16 64.0	2/12/2014 21:21 65.9	4/12/2014 22:26 65.4	7/12/2014 7:31 62.6	7/12/2014 16:36 65.3
30/11/2014 11:16 64.2	30/11/2014 20:21 63.8	2/12/2014 21:26 65.6	4/12/2014 22:31 65.1	7/12/2014 7:36 63.4	7/12/2014 16:41 65.5
30/11/2014 11:21 64.6	30/11/2014 20:26 64.3	2/12/2014 21:31 65.1	4/12/2014 22:36 64.9	7/12/2014 7:41 64.3	7/12/2014 16:46 66.5
30/11/2014 11:26 64.5	30/11/2014 20:31 63.2	2/12/2014 21:36 65.4	4/12/2014 22:41 65.1		

Real-time Noise Data	RTN1 (Food and Environmental Hygiene Department Depot)										
7/12/2014 19:26	64.2	9/12/2014 20:31	64.3	11/12/2014 21:36	64.2	13/12/2014 22:41	63.4	14/12/2014 15:46	65.3	15/12/2014 20:51	65.1
7/12/2014 19:31	64.2	9/12/2014 20:36	65.3	11/12/2014 21:41	65.4	13/12/2014 22:46	63.4	14/12/2014 15:51	65.7	15/12/2014 20:56	64.8
7/12/2014 19:36	64.8	9/12/2014 20:41	65.1	11/12/2014 21:46	67.0	13/12/2014 22:51	63.5	14/12/2014 15:56	65.5	15/12/2014 21:01	64.6
7/12/2014 19:41	64.6	9/12/2014 20:46	65.0	11/12/2014 21:51	64.3	13/12/2014 22:56	63.3	14/12/2014 16:01	65.0	15/12/2014 21:06	64.8
7/12/2014 19:46	64.5	9/12/2014 20:51	64.6	11/12/2014 21:56	65.2	14/12/2014 7:01	62.3	14/12/2014 16:06	64.6	15/12/2014 21:11	64.9
7/12/2014 19:51	65.0	9/12/2014 20:56	64.5	11/12/2014 22:01	64.4	14/12/2014 7:06	63.0	14/12/2014 16:11	65.4	15/12/2014 21:16	65.2
7/12/2014 19:56	64.5	9/12/2014 21:01	64.2	11/12/2014 22:06	64.0	14/12/2014 7:11	62.3	14/12/2014 16:16	64.5	15/12/2014 21:21	65.9
7/12/2014 20:01	63.9	9/12/2014 21:06	64.4	11/12/2014 22:11	65.3	14/12/2014 7:16	62.7	14/12/2014 16:21	64.4	15/12/2014 21:26	64.9
7/12/2014 20:06	65.0	9/12/2014 21:11	64.2	11/12/2014 22:16	65.4	14/12/2014 7:21	64.2	14/12/2014 16:26	65.0	15/12/2014 21:31	65.7
7/12/2014 20:11	64.3	9/12/2014 21:16	64.0	11/12/2014 22:21	64.3	14/12/2014 7:26	63.3	14/12/2014 16:31	64.5	15/12/2014 21:36	65.4
7/12/2014 20:16	64.7	9/12/2014 21:21	64.5	11/12/2014 22:26	64.8	14/12/2014 7:31	64.9	14/12/2014 16:36	64.6	15/12/2014 21:41	66.3
7/12/2014 20:21	64.5	9/12/2014 21:26	64.4	11/12/2014 22:31	64.8	14/12/2014 7:36	64.3	14/12/2014 16:41	65.8	15/12/2014 21:46	65.2
7/12/2014 20:26	63.8	9/12/2014 21:31	64.9	11/12/2014 22:36	64.3	14/12/2014 7:41	63.1	14/12/2014 16:46	65.7	15/12/2014 21:51	65.5
7/12/2014 20:31	64.7	9/12/2014 21:36	63.9	11/12/2014 22:41	65.3	14/12/2014 7:46	64.2	14/12/2014 16:51	66.2	15/12/2014 21:56	65.7
7/12/2014 20:36	64.2	9/12/2014 21:41	64.6	11/12/2014 22:46	64.4	14/12/2014 7:51	63.7	14/12/2014 16:56	66.1	15/12/2014 22:01	64.4
7/12/2014 20:41	63.7	9/12/2014 21:46	63.8	11/12/2014 22:51	64.7	14/12/2014 7:56	64.7	14/12/2014 17:01	68.3	15/12/2014 22:06	64.4
7/12/2014 20:46	64.4	9/12/2014 21:51	63.8	11/12/2014 22:56	65.5	14/12/2014 8:01	64.5	14/12/2014 17:06	68.9	15/12/2014 22:11	64.6
7/12/2014 20:51	64.8	9/12/2014 21:56	63.9	12/12/2014 19:01	64.8	14/12/2014 8:06	63.7	14/12/2014 17:11	66.2	15/12/2014 22:16	65.6
7/12/2014 20:56	64.6	9/12/2014 22:01	64.0	12/12/2014 19:06	65.1	14/12/2014 8:11	65.6	14/12/2014 17:16	66.6	15/12/2014 22:21	64.5
7/12/2014 21:01	64.4	9/12/2014 22:06	63.9	12/12/2014 19:11	65.4	14/12/2014 8:16	63.8	14/12/2014 17:21	67.0	15/12/2014 22:26	65.7
7/12/2014 21:06	64.8	9/12/2014 22:11	64.0	12/12/2014 19:16	64.9	14/12/2014 8:21	63.8	14/12/2014 17:26	67.3	15/12/2014 22:31	64.4
7/12/2014 21:11	64.8	9/12/2014 22:16	64.4	12/12/2014 19:21	65.6	14/12/2014 8:26	64.3	14/12/2014 17:31	66.9	15/12/2014 22:36	64.5
7/12/2014 21:16	64.5	9/12/2014 22:21	64.4	12/12/2014 19:26	65.7	14/12/2014 8:31	64.1	14/12/2014 17:36	65.9	15/12/2014 22:41	64.0
7/12/2014 21:21	63.4	9/12/2014 22:26	64.4	12/12/2014 19:31	64.8	14/12/2014 8:36	64.7	14/12/2014 17:41	66.5	15/12/2014 22:46	64.7
7/12/2014 21:26	64.9	9/12/2014 22:31	64.9	12/12/2014 19:36	65.1	14/12/2014 8:41	64.6	14/12/2014 17:46	66.7	15/12/2014 22:51	64.6
7/12/2014 21:31	64.0	9/12/2014 22:36	64.1	12/12/2014 19:41	65.4	14/12/2014 8:46	64.8	14/12/2014 17:51	66.4	15/12/2014 22:56	64.0
7/12/2014 21:36	64.3	9/12/2014 22:41	64.1	12/12/2014 19:46	65.3	14/12/2014 8:51	64.6	14/12/2014 17:56	67.7	16/12/2014 19:01	63.1
7/12/2014 21:41	64.6	9/12/2014 22:46	64.3	12/12/2014 19:51	65.4	14/12/2014 8:56	64.7	14/12/2014 18:01	66.7	16/12/2014 19:06	63.4
7/12/2014 21:46	64.3	9/12/2014 22:51	64.2	12/12/2014 19:56	65.4	14/12/2014 9:01	64.3	14/12/2014 18:06	64.9	16/12/2014 19:11	64.0
7/12/2014 21:51	64.9	9/12/2014 22:56	63.9	12/12/2014 20:01	65.6	14/12/2014 9:06	64.7	14/12/2014 18:11	64.7	16/12/2014 19:16	64.9
7/12/2014 21:56	64.5	10/12/2014 19:01	63.8	12/12/2014 20:06	65.6	14/12/2014 9:11	65.0	14/12/2014 18:16	63.6	16/12/2014 19:21	65.2
7/12/2014 22:01	64.3	10/12/2014 19:06	64.7	12/12/2014 20:11	65.8	14/12/2014 9:16	65.1	14/12/2014 18:21	64.3	16/12/2014 19:26	64.9
7/12/2014 22:06	64.2	10/12/2014 19:11	64.6	12/12/2014 20:16	66.0	14/12/2014 9:21	65.3	14/12/2014 18:26	64.2	16/12/2014 19:31	65.6
7/12/2014 22:11	64.1	10/12/2014 19:16	66.4	12/12/2014 20:21	65.2	14/12/2014 9:26	65.1	14/12/2014 18:31	64.2	16/12/2014 19:36	64.2
7/12/2014 22:16	64.1	10/12/2014 19:21	64.4	12/12/2014 20:26	65.5	14/12/2014 9:31	65.9	14/12/2014 18:36	64.1	16/12/2014 19:41	64.8
7/12/2014 22:21	66.3	10/12/2014 19:26	65.1	12/12/2014 20:31	64.8	14/12/2014 9:36	64.8	14/12/2014 18:41	65.3	16/12/2014 19:46	65.3
7/12/2014 22:26	64.1	10/12/2014 19:31	64.1	12/12/2014 20:36	65.7	14/12/2014 9:41	65.1	14/12/2014 18:46	65.0	16/12/2014 19:51	64.4
7/12/2014 22:31	64.2	10/12/2014 19:36	64.4	12/12/2014 20:41	65.2	14/12/2014 9:46	64.4	14/12/2014 18:51	65.3	16/12/2014 19:56	64.4
7/12/2014 22:36	64.4	10/12/2014 19:41	64.6	12/12/2014 20:46	64.9	14/12/2014 9:51	64.8	14/12/2014 18:56	64.7	16/12/2014 20:01	64.9
7/12/2014 22:41	64.6	10/12/2014 19:46	64.7	12/12/2014 20:51	65.0	14/12/2014 9:56	64.4	14/12/2014 19:01	64.6	16/12/2014 20:06	65.1
7/12/2014 22:46	63.6	10/12/2014 19:51	65.4	12/12/2014 20:56	64.7	14/12/2014 10:01	63.9	14/12/2014 19:06	64.5	16/12/2014 20:11	65.3
7/12/2014 22:51	64.0	10/12/2014 19:56	66.0	12/12/2014 21:01	64.9	14/12/2014 10:06	64.2	14/12/2014 19:11	64.7	16/12/2014 20:16	65.4
7/12/2014 22:56	64.0	10/12/2014 20:01	65.8	12/12/2014 21:06	64.7	14/12/2014 10:11	63.9	14/12/2014 19:16	64.5	16/12/2014 20:21	65.3
8/12/2014 19:01	63.8	10/12/2014 20:06	65.6	12/12/2014 21:11	64.8	14/12/2014 10:16	64.3	14/12/2014 19:21	64.7	16/12/2014 20:26	65.1
8/12/2014 19:06	63.7	10/12/2014 20:11	64.9	12/12/2014 21:16	64.3	14/12/2014 10:21	64.7	14/12/2014 19:26	64.6	16/12/2014 20:31	66.1
8/12/2014 19:11	63.9	10/12/2014 20:16	66.2	12/12/2014 21:21	64.4	14/12/2014 10:26	64.1	14/12/2014 19:31	64.5	16/12/2014 20:36	65.7
8/12/2014 19:16	63.6	10/12/2014 20:21	65.8	12/12/2014 21:26	64.9	14/12/2014 10:31	64.1	14/12/2014 19:36	64.7	16/12/2014 20:41	66.8
8/12/2014 19:21	63.4	10/12/2014 20:26	65.3	12/12/2014 21:31	65.2	14/12/2014 10:36	64.1	14/12/2014 19:41	64.5	16/12/2014 20:46	64.7
8/12/2014 19:26	63.1	10/12/2014 20:31	65.5	12/12/2014 21:36	64.9	14/12/2014 10:41	64.5	14/12/2014 19:46	65.1	16/12/2014 20:51	65.0
8/12/2014 19:31	62.5	10/12/2014 20:36	65.1	12/12/2014 21:41	64.4	14/12/2014 10:46	63.7	14/12/2014 19:51	64.4	16/12/2014 20:56	65.0
8/12/2014 19:36	63.1	10/12/2014 20:41	65.0	12/12/2014 21:46	64.6	14/12/2014 10:51	64.9	14/12/2014 19:56	63.8	16/12/2014 21:01	64.4
8/12/2014 19:41	63.0	10/12/2014 20:46	65.0	12/12/2014 21:51	64.6	14/12/2014 10:56	66.0	14/12/2014 20:01	65.0	16/12/2014 21:06	64.5
8/12/2014 19:46	63.0	10/12/2014 20:51	64.9	12/12/2014 21:56	65.4	14/12/2014 11:01	65.0	14/12/2014 20:06	64.1	16/12/2014 21:11	64.7
8/12/2014 19:51	62.8	10/12/2014 20:56	64.8	12/12/2014 22:01	65.0	14/12/2014 11:06	64.8	14/12/2014 20:11	64.2	16/12/2014 21:16	64.9
8/12/2014 19:56	63.3	10/12/2014 21:01	65.4	12/12/2014 22:06	65.1	14/12/2014 11:11	65.1	14/12/2014 20:16	64.7	16/12/2014 21:21	64.6
8/12/2014 20:01	65.0	10/12/2014 21:06	65.0	12/12/2014 22:11	64.6	14/12/2014 11:16	64.4	14/12/2014 20:21	64.2	16/12/2014 21:26	64.6
8/12/2014 20:06	64.3	10/12/2014 21:11	64.9	12/12/2014 22:16	65.0	14/12/2014 11:21	65.2	14/12/2014 20:26	65.1	16/12/2014 21:31	64.4
8/12/2014 20:11	64.5	10/12/2014 21:16	65.9	12/12/2014 22:21	64.6	14/12/2014 11:26	66.9	14/12/2014 20:31	65.2	16/12/2014 21:36	64.4
8/12/2014 20:16	64.3	10/12/2014 21:21	66.6	12/12/2014 22:26	64.7	14/12/2014 11:31	65.3	14/12/2014 20:36	64.0	16/12/2014 21:41	64.7
8/12/2014 20:21	64.3	10/12/2014 21:26	64.6	12/12/2014 22:31	65.3	14/12/2014 11:36	64.7	14/12/2014 20:41	64.0	16/12/2014 21:46	64.6
8/12/2014 20:26	64.7	10/12/2014 21:31	64.6	12/12/2014 22:36	65.0	14/12/2014 11:41	64.8	14/12/2014 20:46	64.2	16/12/2014 21:51	64.8
8/12/2014 20:31	64.0	10/12/2014 21:36	64.8	12/12/2014 22:41	65.5	14/12/2014 11:46	63.1	14/12/2014 20:51	64.2	16/12/2014 21:56	65.0
8/12/2014 20:36	64.2	10/12/2014 21:41	64.4	12/12/2014 22:46	64.4	14/12/2014 11:51	66.7	14/12/2014 20:56	64.2	16/12/2014 22:01	65.4
8/12/2014 20:41	64.7	10/12/2014 21:46	64.1	12/12/2014 22:51	64.6	14/12/2014 11:56	63.7	14/12/2014 21:01	65.0	16/12/2014 22:06	64.1
8/12/2014 20:46	64.3	10/12/2014 21:51	65.2	12/12/2014 22:56	65.3	14/12/2014 12:01	65.2	14/12/2014 21:06	64.6	16/12/2014 22:11	63.8
8/12/2014 20:51	64.2	10/12/2014 21:56	65.0	13/12/2014 19:01	64.2	14/12/2014 12:06	64.6	14/12/2014 21:11	64.0	16/12/2014 22:16	64.2
8/12/2014 20:56	63.8	10/12/2014 22:01	64.8	13/12/2014 19:06	64.4	14/12/2014 12:11	63.8	14/12/2014 21:16	64.4	16/12/2014 22:21	63.9
8/12/2014 21:01	6										

Real-time Noise Data	RTN1 (Food and Environmental Hygiene Department Depot)				
17/12/2014 21:56 64.4	20/12/2014 19:01 65.4	21/12/2014 12:06 65.1	21/12/2014 21:11 64.9	23/12/2014 22:16 64.5	25/12/2014 11:21 66.1
17/12/2014 22:01 64.9	20/12/2014 19:06 63.9	21/12/2014 12:11 66.3	21/12/2014 21:16 64.4	23/12/2014 22:21 65.1	25/12/2014 11:26 66.1
17/12/2014 22:06 64.3	20/12/2014 19:11 64.2	21/12/2014 12:16 66.3	21/12/2014 21:21 64.0	23/12/2014 22:26 64.1	25/12/2014 11:31 66.0
17/12/2014 22:11 64.4	20/12/2014 19:16 64.3	21/12/2014 12:21 65.4	21/12/2014 21:26 64.1	23/12/2014 22:31 64.2	25/12/2014 11:36 66.1
17/12/2014 22:16 64.4	20/12/2014 19:21 64.2	21/12/2014 12:26 65.7	21/12/2014 21:31 64.0	23/12/2014 22:36 64.0	25/12/2014 11:41 65.7
17/12/2014 22:21 65.3	20/12/2014 19:26 64.9	21/12/2014 12:31 66.1	21/12/2014 21:36 63.3	23/12/2014 22:41 64.8	25/12/2014 11:46 65.8
17/12/2014 22:26 64.6	20/12/2014 19:31 64.1	21/12/2014 12:36 65.0	21/12/2014 21:41 63.7	23/12/2014 22:46 64.3	25/12/2014 11:51 66.3
17/12/2014 22:31 64.2	20/12/2014 19:36 64.7	21/12/2014 12:41 64.9	21/12/2014 21:46 63.8	23/12/2014 22:51 65.5	25/12/2014 11:56 66.3
17/12/2014 22:36 63.7	20/12/2014 19:41 64.7	21/12/2014 12:46 65.0	21/12/2014 21:51 63.2	23/12/2014 22:56 64.4	25/12/2014 12:01 65.4
17/12/2014 22:41 65.3	20/12/2014 19:46 64.7	21/12/2014 12:51 65.5	21/12/2014 21:56 64.2	24/12/2014 19:01 65.7	25/12/2014 12:06 65.5
17/12/2014 22:46 63.9	20/12/2014 19:51 65.0	21/12/2014 12:56 64.9	21/12/2014 22:01 63.8	24/12/2014 19:06 65.4	25/12/2014 12:11 65.6
17/12/2014 22:51 63.9	20/12/2014 19:56 65.4	21/12/2014 13:01 65.6	21/12/2014 22:06 63.6	24/12/2014 19:11 65.9	25/12/2014 12:16 66.0
17/12/2014 22:56 64.4	20/12/2014 20:01 65.7	21/12/2014 13:06 66.1	21/12/2014 22:11 63.4	24/12/2014 19:16 65.3	25/12/2014 12:21 65.4
18/12/2014 19:01 65.2	20/12/2014 20:06 65.6	21/12/2014 13:11 65.1	21/12/2014 22:16 64.3	24/12/2014 19:21 65.9	25/12/2014 12:26 65.9
18/12/2014 19:06 65.0	20/12/2014 20:11 65.0	21/12/2014 13:16 65.6	21/12/2014 22:21 64.0	24/12/2014 19:26 65.4	25/12/2014 12:31 65.6
18/12/2014 19:11 64.8	20/12/2014 20:16 65.4	21/12/2014 13:21 65.6	21/12/2014 22:26 63.9	24/12/2014 19:31 65.0	25/12/2014 12:36 65.5
18/12/2014 19:16 65.3	20/12/2014 20:21 65.5	21/12/2014 13:26 65.7	21/12/2014 22:31 63.5	24/12/2014 19:36 65.3	25/12/2014 12:41 65.7
18/12/2014 19:21 65.3	20/12/2014 20:26 65.7	21/12/2014 13:31 65.1	21/12/2014 22:36 63.8	24/12/2014 19:41 64.7	25/12/2014 12:46 65.6
18/12/2014 19:26 64.9	20/12/2014 20:31 64.8	21/12/2014 13:36 65.4	21/12/2014 22:41 63.7	24/12/2014 19:46 64.9	25/12/2014 12:51 67.9
18/12/2014 19:31 64.9	20/12/2014 20:36 66.0	21/12/2014 13:41 65.2	21/12/2014 22:46 64.1	24/12/2014 19:51 64.1	25/12/2014 12:56 67.1
18/12/2014 19:36 64.2	20/12/2014 20:41 65.6	21/12/2014 13:46 64.9	21/12/2014 22:51 64.2	24/12/2014 19:56 65.1	25/12/2014 13:01 66.8
18/12/2014 19:41 64.7	20/12/2014 20:46 65.1	21/12/2014 13:51 64.5	21/12/2014 22:56 64.7	24/12/2014 20:01 64.2	25/12/2014 13:06 67.2
18/12/2014 19:46 65.3	20/12/2014 20:51 64.7	21/12/2014 13:56 64.4	22/12/2014 19:01 65.1	24/12/2014 20:06 64.5	25/12/2014 13:11 66.7
18/12/2014 19:51 65.1	20/12/2014 20:56 65.2	21/12/2014 14:01 65.3	22/12/2014 19:06 64.7	24/12/2014 20:11 64.6	25/12/2014 13:16 66.7
18/12/2014 19:56 65.4	20/12/2014 21:01 65.0	21/12/2014 14:06 65.4	22/12/2014 19:11 65.2	24/12/2014 20:16 64.4	25/12/2014 13:21 66.6
18/12/2014 20:01 65.3	20/12/2014 21:06 64.5	21/12/2014 14:11 65.5	22/12/2014 19:16 65.4	24/12/2014 20:21 65.8	25/12/2014 13:26 66.6
18/12/2014 20:06 65.0	20/12/2014 21:11 64.5	21/12/2014 14:16 65.1	22/12/2014 19:21 65.8	24/12/2014 20:26 64.3	25/12/2014 13:31 66.5
18/12/2014 20:11 65.2	20/12/2014 21:16 64.5	21/12/2014 14:21 66.0	22/12/2014 19:26 65.1	24/12/2014 20:31 64.7	25/12/2014 13:36 66.7
18/12/2014 20:16 66.0	20/12/2014 21:21 65.2	21/12/2014 14:26 65.5	22/12/2014 19:31 65.0	24/12/2014 20:36 64.0	25/12/2014 13:41 66.4
18/12/2014 20:21 64.6	20/12/2014 21:26 64.9	21/12/2014 14:31 65.4	22/12/2014 19:36 65.1	24/12/2014 20:41 63.8	25/12/2014 13:46 67.0
18/12/2014 20:26 65.3	20/12/2014 21:31 64.9	21/12/2014 14:36 65.4	22/12/2014 19:41 65.3	24/12/2014 20:46 64.9	25/12/2014 13:51 66.7
18/12/2014 20:31 65.3	20/12/2014 21:36 65.9	21/12/2014 14:41 65.1	22/12/2014 19:46 64.6	24/12/2014 20:51 63.7	25/12/2014 13:56 67.0
18/12/2014 20:36 64.9	20/12/2014 21:41 65.3	21/12/2014 14:46 65.4	22/12/2014 19:51 64.6	24/12/2014 20:56 63.7	25/12/2014 14:01 67.3
18/12/2014 20:41 64.7	20/12/2014 21:46 65.1	21/12/2014 14:51 65.8	22/12/2014 19:56 65.4	24/12/2014 21:01 64.3	25/12/2014 14:06 67.0
18/12/2014 20:46 64.6	20/12/2014 21:51 64.6	21/12/2014 14:56 65.4	22/12/2014 20:01 65.3	24/12/2014 21:06 63.3	25/12/2014 14:11 66.6
18/12/2014 20:51 65.9	20/12/2014 21:56 64.3	21/12/2014 15:01 65.3	22/12/2014 20:06 65.1	24/12/2014 21:11 63.9	25/12/2014 14:16 66.7
18/12/2014 20:56 64.9	20/12/2014 22:01 64.3	21/12/2014 15:06 65.6	22/12/2014 20:11 64.2	24/12/2014 21:16 63.8	25/12/2014 14:21 67.0
18/12/2014 21:01 66.3	20/12/2014 22:06 64.1	21/12/2014 15:11 65.5	22/12/2014 20:16 64.5	24/12/2014 21:21 63.9	25/12/2014 14:26 66.5
18/12/2014 21:06 65.1	20/12/2014 22:11 64.3	21/12/2014 15:16 65.3	22/12/2014 20:21 64.1	24/12/2014 21:26 64.0	25/12/2014 14:31 66.5
18/12/2014 21:11 64.5	20/12/2014 22:16 64.6	21/12/2014 15:21 65.5	22/12/2014 20:26 64.6	24/12/2014 21:31 63.5	25/12/2014 14:36 66.5
18/12/2014 21:16 65.0	20/12/2014 22:21 63.7	21/12/2014 15:26 65.2	22/12/2014 20:31 64.6	24/12/2014 21:36 63.3	25/12/2014 14:41 66.7
18/12/2014 21:21 65.0	20/12/2014 22:26 63.6	21/12/2014 15:31 64.5	22/12/2014 20:36 64.2	24/12/2014 21:41 64.9	25/12/2014 14:46 66.6
18/12/2014 21:26 65.3	20/12/2014 22:31 64.4	21/12/2014 15:36 64.4	22/12/2014 20:41 64.2	24/12/2014 21:46 64.1	25/12/2014 14:51 66.7
18/12/2014 21:31 64.8	20/12/2014 22:36 63.4	21/12/2014 15:41 64.5	22/12/2014 20:46 63.9	24/12/2014 21:51 64.2	25/12/2014 14:56 66.5
18/12/2014 21:36 64.8	20/12/2014 22:41 64.5	21/12/2014 15:46 64.7	22/12/2014 20:51 63.6	24/12/2014 21:56 64.6	25/12/2014 15:01 66.2
18/12/2014 21:41 64.7	20/12/2014 22:46 64.2	21/12/2014 15:51 64.7	22/12/2014 20:56 64.4	24/12/2014 22:01 66.2	25/12/2014 15:06 66.4
18/12/2014 21:46 65.8	20/12/2014 22:51 64.2	21/12/2014 15:56 64.4	22/12/2014 21:01 64.5	24/12/2014 22:06 64.2	25/12/2014 15:11 66.5
18/12/2014 21:51 65.4	20/12/2014 22:56 64.6	21/12/2014 16:01 64.5	22/12/2014 21:06 64.3	24/12/2014 22:11 64.2	25/12/2014 15:16 66.1
18/12/2014 21:56 65.0	21/12/2014 7:01 63.3	21/12/2014 16:06 65.2	22/12/2014 21:11 64.3	24/12/2014 22:16 64.1	25/12/2014 15:21 66.4
18/12/2014 22:01 65.0	21/12/2014 7:06 62.1	21/12/2014 16:11 65.4	22/12/2014 21:16 64.9	24/12/2014 22:21 64.4	25/12/2014 15:26 66.8
18/12/2014 22:06 64.5	21/12/2014 7:11 64.1	21/12/2014 16:16 65.0	22/12/2014 21:21 64.2	24/12/2014 22:26 64.2	25/12/2014 15:31 66.6
18/12/2014 22:11 64.7	21/12/2014 7:16 62.3	21/12/2014 16:21 65.9	22/12/2014 21:26 64.6	24/12/2014 22:31 64.4	25/12/2014 15:36 66.2
18/12/2014 22:16 64.6	21/12/2014 7:21 67.9	21/12/2014 16:26 65.5	22/12/2014 21:31 65.1	24/12/2014 22:36 64.1	25/12/2014 15:41 66.3
18/12/2014 22:21 65.1	21/12/2014 7:26 65.2	21/12/2014 16:31 64.9	22/12/2014 21:36 64.8	24/12/2014 22:41 64.2	25/12/2014 15:46 67.1
18/12/2014 22:26 64.5	21/12/2014 7:31 67.6	21/12/2014 16:36 65.7	22/12/2014 21:41 64.5	24/12/2014 22:46 63.9	25/12/2014 15:51 66.3
18/12/2014 22:31 64.5	21/12/2014 7:36 62.6	21/12/2014 16:41 65.2	22/12/2014 21:46 65.0	24/12/2014 22:51 64.5	25/12/2014 15:56 66.1
18/12/2014 22:36 65.0	21/12/2014 7:41 64.6	21/12/2014 16:46 65.3	22/12/2014 21:51 65.0	24/12/2014 22:56 64.5	25/12/2014 16:01 66.5
18/12/2014 22:41 64.4	21/12/2014 7:46 64.0	21/12/2014 16:51 65.5	22/12/2014 21:56 64.8	25/12/2014 7:01 62.5	25/12/2014 16:06 66.2
18/12/2014 22:46 65.5	21/12/2014 7:51 63.5	21/12/2014 16:56 65.5	22/12/2014 22:01 64.6	25/12/2014 7:06 62.4	25/12/2014 16:11 66.3
18/12/2014 22:51 65.0	21/12/2014 7:56 63.9	21/12/2014 17:01 65.5	22/12/2014 22:06 63.3	25/12/2014 7:11 63.0	25/12/2014 16:16 66.2
18/12/2014 22:56 64.5	21/12/2014 8:01 63.4	21/12/2014 17:06 65.0	22/12/2014 22:11 63.3	25/12/2014 7:16 63.0	25/12/2014 16:21 66.4
19/12/2014 19:01 63.9	21/12/2014 8:06 63.9	21/12/2014 17:11 65.4	22/12/2014 22:16 62.3	25/12/2014 7:21 61.6	25/12/2014 16:26 66.6
19/12/2014 19:06 63.4	21/12/2014 8:11 63.9	21/12/2014 17:16 65.7	22/12/2014 22:21 60.8	25/12/2014 7:26 62.2	25/12/2014 16:31 66.5
19/12/2014 19:11 62.9	21/12/2014 8:16 64.6	21/12/2014 17:21 64.3	22/12/2014 22:26 60.4	25/12/2014 7:31 62.9	25/12/2014 16:36 66.6
19/12/2014 19:16 63.7	21/12/2014 8:21 64.2	21/12/2014 17:26 64.2	22/12/2014 22:31 60.9	25/12/2014 7:36 62.7	25/12/2014 16:41 66.7
19/12/2014 19:21 63.8	21/12/2014 8:26 64.9	21/12/2014 17:31 64.5	22/12/2014 22:36 61.5	25/12/2014 7:41 62.9	25/12/2014 16:46 67.0
19/12/2014 19:26 65.0	21/12/2014 8:31 65.2	21/12/2014 17:36 64.0	22/12/2014 22:41 61.2	25/12/2014 7:46 62.8	25/12/2014 16:51 66.7
19/12/2014 19:31 65.2	21/12/2014 8:36 65.1	21/12/2014 17:41 64.2	22/12/2014 22:46 60.6	25/12/2014 7:51 62.6	25/12/2014 16:56 66.5
19/12/2014 19:36 65.2	21/12/2014 8:41 64.7	21/12/2014 17:46 64.8	22/12/2014 22:51 61.1	25/12/2014 7:56 63.1	25/12/2014 17:01 66.7
19/12/2014 19:41 65.0	21/12/2014 8:46 64.8	21/12/2014 17:51 64.2	22/12/2014 22:56 60.9	25/12/2014 8:01 62.4	25/12/2014 17:06 66.5
19/12/2014 19:46 64.4	21/12/2014 8:51 64.9	21/12/2014 17:56 64.2	23/12/2014 19:01 65.8	25/12/2014 8:06 62.5	25/12/2014 17:11 66.6
19/12/2014 19:51 65.8	21/12/2014 8:56 64.9	21/12/2014 18:01 63.6	23/12/2014 19:06 65.6	25/12/2014 8:11 63.1	25/12/2014 17:16 66.8
19/12/2014 19:56 65.4	21/12/2014 9:01 65.1	21/12/2014 18:06 63.8	23/12/2014 19:11 66.4	25/12/2014 8:16 63.9	25/12/2014 17:21 66.1
19/12/2014 20:01 65.6	21/12/2014 9:06 65.3	21/12/2014 18:11 63.9	23/12/2014 19:16 65.6	25/12/2014 8:21 63.2	25/12/2014 17:26 67.1
19/12/2014 20:06 66.1	21/12/2014 9:11 64.8	21/12/2014 18:16 63.5	23/12/2014 19:21 65.3	25/12/2014 8:26 63.8	25/12/2014 17:31 66.1
19/12/2014 20:11 65.9	21/12/2014 9:16 65.1	21/12/2014 18:21 63.9	23/12/2014 19:26 64.6	25/12/2014 8:31 64.4	25/12/2014 17:36 66.6
19/12/2014 20:16 67.0	21/12/2014 9:21 65.3	21/12/2014 18:26 64.1	23/12/2014 19:31 64.0	25/12/	

Real-time Noise Data	RTN1 (Food and Environmental Hygiene Department Depot)				
25/12/2014 20:26 65.2	26/12/2014 13:31 66.1	26/12/2014 22:36 64.8	28/11/2014 4:26 59.0	29/11/2014 5:31 60.1	30/11/2014 6:36 50.7
25/12/2014 20:31 65.1	26/12/2014 13:36 66.3	26/12/2014 22:41 64.2	28/11/2014 4:31 59.5	29/11/2014 5:36 60.2	30/11/2014 6:41 50.6
25/12/2014 20:36 64.9	26/12/2014 13:41 66.1	26/12/2014 22:46 64.9	28/11/2014 4:36 59.0	29/11/2014 5:41 60.1	30/11/2014 6:46 52.5
25/12/2014 20:41 65.1	26/12/2014 13:46 66.3	26/12/2014 22:51 64.5	28/11/2014 4:41 59.1	29/11/2014 5:46 60.6	30/11/2014 6:51 61.9
25/12/2014 20:46 65.2	26/12/2014 13:51 66.2	26/12/2014 22:56 64.5	28/11/2014 4:46 58.1	29/11/2014 5:51 60.0	30/11/2014 6:56 53.9
25/12/2014 20:51 65.0	26/12/2014 13:56 66.2	27/12/2014 19:01 64.3	28/11/2014 4:51 59.6	29/11/2014 5:56 60.0	30/11/2014 23:01 55.8
25/12/2014 20:56 65.1	26/12/2014 14:01 65.9	27/12/2014 19:06 64.2	28/11/2014 4:56 59.5	29/11/2014 6:01 60.8	30/11/2014 23:06 54.7
25/12/2014 21:01 65.2	26/12/2014 14:06 65.6	27/12/2014 19:11 64.4	28/11/2014 5:01 59.2	29/11/2014 6:06 61.1	30/11/2014 23:11 55.7
25/12/2014 21:06 65.6	26/12/2014 14:11 65.6	27/12/2014 19:16 65.1	28/11/2014 5:06 59.3	29/11/2014 6:11 61.7	30/11/2014 23:16 57.3
25/12/2014 21:11 65.6	26/12/2014 14:16 66.2	27/12/2014 19:21 65.1	28/11/2014 5:11 59.5	29/11/2014 6:16 61.6	30/11/2014 23:21 53.8
25/12/2014 21:16 65.0	26/12/2014 14:21 66.1	27/12/2014 19:26 65.0	28/11/2014 5:16 60.3	29/11/2014 6:21 45.1	30/11/2014 23:26 55.7
25/12/2014 21:21 65.7	26/12/2014 14:26 65.6	27/12/2014 19:31 64.7	28/11/2014 5:21 60.5	29/11/2014 6:26 61.7	30/11/2014 23:31 57.7
25/12/2014 21:26 65.7	26/12/2014 14:31 65.2	27/12/2014 19:36 65.2	28/11/2014 5:26 60.3	29/11/2014 6:31 52.9	30/11/2014 23:36 57.2
25/12/2014 21:31 65.2	26/12/2014 14:36 65.8	27/12/2014 19:41 64.8	28/11/2014 5:31 60.1	29/11/2014 6:36 52.5	30/11/2014 23:41 55.1
25/12/2014 21:36 65.5	26/12/2014 14:41 66.2	27/12/2014 19:46 64.7	28/11/2014 5:36 60.6	29/11/2014 6:41 58.8	30/11/2014 23:46 42.5
25/12/2014 21:41 65.2	26/12/2014 14:46 65.8	27/12/2014 19:51 65.0	28/11/2014 5:41 60.0	29/11/2014 6:46 58.7	30/11/2014 23:51 61.7
25/12/2014 21:46 65.6	26/12/2014 14:51 65.9	27/12/2014 19:56 64.4	28/11/2014 5:46 60.7	29/11/2014 6:51 58.5	30/11/2014 23:56 46.4
25/12/2014 21:51 66.0	26/12/2014 14:56 66.3	27/12/2014 20:01 64.6	28/11/2014 5:51 61.2	29/11/2014 6:56 56.9	1/12/2014 0:01 45.6
25/12/2014 21:56 66.0	26/12/2014 15:01 65.3	27/12/2014 20:06 64.3	28/11/2014 5:56 38.5	29/11/2014 23:01 59.2	1/12/2014 0:06 61.9
25/12/2014 22:01 65.3	26/12/2014 15:06 65.8	27/12/2014 20:11 64.7	28/11/2014 6:01 61.4	29/11/2014 23:06 58.2	1/12/2014 0:11 61.5
25/12/2014 22:06 65.6	26/12/2014 15:11 66.2	27/12/2014 20:16 64.9	28/11/2014 6:06 61.9	29/11/2014 23:11 59.4	1/12/2014 0:16 47.4
25/12/2014 22:11 65.9	26/12/2014 15:16 66.1	27/12/2014 20:21 65.0	28/11/2014 6:11 48.4	29/11/2014 23:16 59.9	1/12/2014 0:21 51.1
25/12/2014 22:16 65.5	26/12/2014 15:21 66.3	27/12/2014 20:26 64.5	28/11/2014 6:16 50.9	29/11/2014 23:21 59.3	1/12/2014 0:26 54.0
25/12/2014 22:21 66.1	26/12/2014 15:26 65.9	27/12/2014 20:31 63.6	28/11/2014 6:21 56.3	29/11/2014 23:26 58.3	1/12/2014 0:31 61.5
25/12/2014 22:26 66.3	26/12/2014 15:31 66.1	27/12/2014 20:36 64.1	28/11/2014 6:26 55.3	29/11/2014 23:31 58.6	1/12/2014 0:36 49.3
25/12/2014 22:31 65.9	26/12/2014 15:36 66.3	27/12/2014 20:41 64.6	28/11/2014 6:31 59.3	29/11/2014 23:36 58.9	1/12/2014 0:41 61.8
25/12/2014 22:36 65.0	26/12/2014 15:41 66.3	27/12/2014 20:46 64.3	28/11/2014 6:36 59.2	29/11/2014 23:41 59.3	1/12/2014 0:46 60.6
25/12/2014 22:41 65.7	26/12/2014 15:46 66.0	27/12/2014 20:51 63.8	28/11/2014 6:41 59.7	29/11/2014 23:46 58.6	1/12/2014 0:51 61.0
25/12/2014 22:46 65.2	26/12/2014 15:51 66.0	27/12/2014 20:56 64.6	28/11/2014 6:46 60.4	29/11/2014 23:51 58.0	1/12/2014 0:56 60.7
25/12/2014 22:51 65.4	26/12/2014 15:56 66.1	27/12/2014 21:01 64.7	28/11/2014 6:51 61.1	29/11/2014 23:56 59.4	1/12/2014 1:01 60.6
25/12/2014 22:56 65.5	26/12/2014 16:01 66.3	27/12/2014 21:06 64.5	28/11/2014 6:56 61.3	30/11/2014 0:01 58.9	1/12/2014 1:06 60.2
26/12/2014 7:01 63.7	26/12/2014 16:06 66.0	27/12/2014 21:11 65.0	28/11/2014 23:01 59.7	30/11/2014 0:06 61.6	1/12/2014 1:11 60.9
26/12/2014 7:06 63.9	26/12/2014 16:11 65.8	27/12/2014 21:16 64.3	28/11/2014 23:06 59.7	30/11/2014 0:11 56.4	1/12/2014 1:16 61.3
26/12/2014 7:11 63.3	26/12/2014 16:16 66.3	27/12/2014 21:21 64.2	28/11/2014 23:11 58.9	30/11/2014 0:16 58.1	1/12/2014 1:21 61.3
26/12/2014 7:16 63.4	26/12/2014 16:21 65.7	27/12/2014 21:26 64.3	28/11/2014 23:16 60.2	30/11/2014 0:21 55.9	1/12/2014 1:26 59.9
26/12/2014 7:21 63.2	26/12/2014 16:26 65.9	27/12/2014 21:31 63.8	28/11/2014 23:21 59.9	30/11/2014 0:26 56.9	1/12/2014 1:31 60.5
26/12/2014 7:26 64.1	26/12/2014 16:31 66.2	27/12/2014 21:36 63.8	28/11/2014 23:26 60.4	30/11/2014 0:31 58.2	1/12/2014 1:36 60.4
26/12/2014 7:31 63.9	26/12/2014 16:36 65.9	27/12/2014 21:41 64.2	28/11/2014 23:31 59.7	30/11/2014 0:36 57.5	1/12/2014 1:41 60.5
26/12/2014 7:36 63.6	26/12/2014 16:41 66.3	27/12/2014 21:46 63.7	28/11/2014 23:36 61.4	30/11/2014 0:41 55.6	1/12/2014 1:46 60.0
26/12/2014 7:41 64.4	26/12/2014 16:46 65.9	27/12/2014 21:51 64.2	28/11/2014 23:41 59.2	30/11/2014 0:46 54.2	1/12/2014 1:51 59.1
26/12/2014 7:46 64.1	26/12/2014 16:51 65.9	27/12/2014 21:56 64.0	28/11/2014 23:46 58.7	30/11/2014 0:51 61.8	1/12/2014 1:56 59.3
26/12/2014 7:51 63.8	26/12/2014 16:56 65.9	27/12/2014 22:01 64.2	28/11/2014 23:51 58.6	30/11/2014 0:56 49.6	1/12/2014 2:01 58.6
26/12/2014 7:56 63.9	26/12/2014 17:01 65.8	27/12/2014 22:06 63.9	28/11/2014 23:56 58.8	30/11/2014 1:01 47.9	1/12/2014 2:06 59.3
26/12/2014 8:01 63.8	26/12/2014 17:06 65.8	27/12/2014 22:11 64.3	29/11/2014 0:01 58.2	30/11/2014 1:06 40.3	1/12/2014 2:11 59.2
26/12/2014 8:06 64.5	26/12/2014 17:11 65.3	27/12/2014 22:16 63.8	29/11/2014 0:06 58.8	30/11/2014 1:11 61.8	1/12/2014 2:16 58.8
26/12/2014 8:11 64.8	26/12/2014 17:16 65.9	27/12/2014 22:21 63.8	29/11/2014 0:11 59.4	30/11/2014 1:16 61.2	1/12/2014 2:21 59.0
26/12/2014 8:16 65.9	26/12/2014 17:21 67.1	27/12/2014 22:26 63.8	29/11/2014 0:16 58.0	30/11/2014 1:21 61.4	1/12/2014 2:26 59.6
26/12/2014 8:21 64.7	26/12/2014 17:26 65.8	27/12/2014 22:31 63.8	29/11/2014 0:21 56.8	30/11/2014 1:26 49.8	1/12/2014 2:31 60.2
26/12/2014 8:26 64.8	26/12/2014 17:31 65.3	27/12/2014 22:36 64.7	29/11/2014 0:26 57.8	30/11/2014 1:31 61.3	1/12/2014 2:36 58.9
26/12/2014 8:31 64.7	26/12/2014 17:36 64.7	27/12/2014 22:41 64.5	29/11/2014 0:31 58.8	30/11/2014 1:36 61.5	1/12/2014 2:41 59.1
26/12/2014 8:36 64.9	26/12/2014 17:41 65.9	27/12/2014 22:46 65.1	29/11/2014 0:36 56.7	30/11/2014 1:41 61.7	1/12/2014 2:46 58.0
26/12/2014 8:41 65.0	26/12/2014 17:46 65.5	27/12/2014 22:51 63.7	29/11/2014 0:41 54.4	30/11/2014 1:46 61.9	1/12/2014 2:51 59.4
26/12/2014 8:46 65.4	26/12/2014 17:51 65.5	27/12/2014 22:56 63.9	29/11/2014 0:46 56.1	30/11/2014 1:51 61.0	1/12/2014 2:56 58.0
26/12/2014 8:51 65.4	26/12/2014 17:56 65.3		29/11/2014 0:51 53.6	30/11/2014 1:56 61.0	1/12/2014 3:01 57.3
26/12/2014 8:56 65.3	26/12/2014 18:01 65.0		29/11/2014 0:56 56.9	30/11/2014 2:01 60.7	1/12/2014 3:06 58.5
26/12/2014 9:01 65.0	26/12/2014 18:06 64.7		29/11/2014 1:01 57.5	30/11/2014 2:06 60.6	1/12/2014 3:11 58.1
26/12/2014 9:06 65.1	26/12/2014 18:11 64.2	28/11/2014 0:01 58.9	29/11/2014 1:06 54.8	30/11/2014 2:11 60.3	1/12/2014 3:16 58.4
26/12/2014 9:11 65.3	26/12/2014 18:16 64.4	28/11/2014 0:06 58.9	29/11/2014 1:11 46.0	30/11/2014 2:16 60.0	1/12/2014 3:21 58.3
26/12/2014 9:16 65.6	26/12/2014 18:21 64.6	28/11/2014 0:11 59.7	29/11/2014 1:16 56.2	30/11/2014 2:21 60.1	1/12/2014 3:26 57.8
26/12/2014 9:21 66.1	26/12/2014 18:26 64.5	28/11/2014 0:16 58.9	29/11/2014 1:21 56.7	30/11/2014 2:26 60.7	1/12/2014 3:31 57.3
26/12/2014 9:26 65.7	26/12/2014 18:31 64.0	28/11/2014 0:21 56.8	29/11/2014 1:26 51.7	30/11/2014 2:31 60.4	1/12/2014 3:36 59.0
26/12/2014 9:31 65.6	26/12/2014 18:36 65.0	28/11/2014 0:26 56.3	29/11/2014 1:31 47.4	30/11/2014 2:36 61.4	1/12/2014 3:41 58.3
26/12/2014 9:36 66.2	26/12/2014 18:41 64.9	28/11/2014 0:31 54.1	29/11/2014 1:36 44.0	30/11/2014 2:41 60.4	1/12/2014 3:46 58.1
26/12/2014 9:41 65.7	26/12/2014 18:46 64.9	28/11/2014 0:36 59.1	29/11/2014 1:41 54.2	30/11/2014 2:46 59.7	1/12/2014 3:51 58.8
26/12/2014 9:46 66.0	26/12/2014 18:51 65.2	28/11/2014 0:41 54.5	29/11/2014 1:46 41.6	30/11/2014 2:51 60.4	1/12/2014 3:56 58.6
26/12/2014 9:51 65.9	26/12/2014 18:56 65.4	28/11/2014 0:46 54.3	29/11/2014 1:51 49.1	30/11/2014 2:56 62.8	1/12/2014 4:01 58.2
26/12/2014 9:56 65.8	26/12/2014 19:01 64.8	28/11/2014 0:51 55.4	29/11/2014 1:56 61.0	30/11/2014 3:01 61.1	1/12/2014 4:06 58.0
26/12/2014 10:01 66.0	26/12/2014 19:06 66.2	28/11/2014 0:56 54.4	29/11/2014 2:01 54.7	30/11/2014 3:06 60.1	1/12/2014 4:11 58.4
26/12/2014 10:06 65.6	26/12/2014 19:11 64.9	28/11/2014 1:01 51.1	29/11/2014 2:06 45.1	30/11/2014 3:11 57.0	1/12/2014 4:16 58.5
26/12/2014 10:11 66.4	26/12/2014 19:16 64.9	28/11/2014 1:06 61.9	29/11/2014 2:11 61.6	30/11/2014 3:16 59.6	1/12/2014 4:21 58.5
26/12/2014 10:16 65.9	26/12/2014 19:21 65.0	28/11/2014 1:11 61.7	29/11/2014 2:16 45.6	30/11/2014 3:21 61.8	1/12/2014 4:26 58.3
26/12/2014 10:21 66.2	26/12/2014 19:26 64.8	28/11/2014 1:16 61.9	29/11/2014 2:21 61.4	30/11/2014 3:26 59.8	1/12/2014 4:31 58.1
26/12/2014 10:26 66.4	26/12/2014 19:31 64.2	28/11/2014 1:21 61.3	29/11/2014 2:26 49.1	30/11/2014 3:31 60.1	1/12/2014 4:36 58.2
26/12/2014 10:31 65.9	26/12/2014 19:36 65.0	28/11/2014 1:26 61.5	29/11/2014 2:31 57.3	30/11/2014 3:36 60.5	1/12/2014 4:41 58.3
26/12/2014 10:36 65.8	26/12/2014 19:41 64.8	28/11/2014 1:31 61.6	29/11/2014 2:36 61.0	30/11/2014 3:41 59.5	1/12/2014 4:46 58.7
26/12/2014 10:41 66.2	26/12/2014 19:46 64.5	28/11/2014 1:36 61.9	29/11/2014 2:41 60.3	30/11/2014 3:46 59.9	1/12/2014 4:51 58.4
26/12/2014 10:46 66.6	26/12/2014 19:51 64.7	28/11/2014 1:41 61.5	29/11/2014 2:46 61.0	30/11/2014 3:51 60.4	1/12/2014 4:56 59.0
26/12/2014 10:51 66.1	26/12/2014 19:56 64.2	28/11/2014 1:46 61.1	29/11/2014 2:51 61.7	30/11/2014 3:56 59.7	1/12/2014 5:01 59.3
26/12/2014 10:56 66.3	26/12/2014 20:01 64.2	28/11/2014 1:51 61.2	29/11/2014 2:56 61.1	30/11/2014 4:01 59.4</	

Real-time Noise Data		RTN1 (Food and Environmental Hygiene Department Depot)									
1/12/2014 23:41	61.2	3/12/2014 0:46	57.7	4/12/2014 1:51	61.8	5/12/2014 2:56	60.0	6/12/2014 4:01	61.5	7/12/2014 5:06	60.3
1/12/2014 23:46	61.8	3/12/2014 0:51	56.5	4/12/2014 1:56	52.4	5/12/2014 3:01	60.2	6/12/2014 4:06	61.3	7/12/2014 5:11	59.8
1/12/2014 23:51	62.7	3/12/2014 0:56	53.4	4/12/2014 2:01	54.9	5/12/2014 3:06	59.8	6/12/2014 4:11	60.5	7/12/2014 5:16	60.9
1/12/2014 23:56	61.8	3/12/2014 1:01	50.6	4/12/2014 2:06	53.7	5/12/2014 3:11	60.2	6/12/2014 4:16	60.5	7/12/2014 5:21	60.2
2/12/2014 0:01	61.6	3/12/2014 1:06	55.0	4/12/2014 2:11	49.3	5/12/2014 3:16	60.4	6/12/2014 4:21	61.4	7/12/2014 5:26	61.0
2/12/2014 0:06	62.1	3/12/2014 1:11	54.2	4/12/2014 2:16	41.6	5/12/2014 3:21	59.8	6/12/2014 4:26	61.0	7/12/2014 5:31	59.5
2/12/2014 0:11	60.5	3/12/2014 1:16	51.0	4/12/2014 2:21	61.9	5/12/2014 3:26	58.8	6/12/2014 4:31	60.1	7/12/2014 5:36	60.4
2/12/2014 0:16	61.2	3/12/2014 1:21	55.0	4/12/2014 2:26	60.8	5/12/2014 3:31	60.1	6/12/2014 4:36	60.4	7/12/2014 5:41	60.5
2/12/2014 0:21	60.6	3/12/2014 1:26	61.7	4/12/2014 2:31	61.4	5/12/2014 3:36	59.3	6/12/2014 4:41	60.2	7/12/2014 5:46	61.2
2/12/2014 0:26	62.9	3/12/2014 1:31	52.7	4/12/2014 2:36	61.5	5/12/2014 3:41	59.4	6/12/2014 4:46	60.6	7/12/2014 5:51	61.4
2/12/2014 0:31	60.1	3/12/2014 1:36	61.9	4/12/2014 2:41	60.9	5/12/2014 3:46	59.5	6/12/2014 4:51	59.6	7/12/2014 5:56	60.5
2/12/2014 0:36	58.1	3/12/2014 1:41	61.2	4/12/2014 2:46	59.7	5/12/2014 3:51	59.3	6/12/2014 4:56	60.6	7/12/2014 6:01	60.9
2/12/2014 0:41	60.1	3/12/2014 1:46	61.5	4/12/2014 2:51	60.6	5/12/2014 3:56	58.9	6/12/2014 5:01	61.1	7/12/2014 6:06	61.0
2/12/2014 0:46	58.5	3/12/2014 1:51	61.5	4/12/2014 2:56	60.4	5/12/2014 4:01	58.5	6/12/2014 5:06	60.4	7/12/2014 6:11	61.3
2/12/2014 0:51	55.5	3/12/2014 1:56	61.0	4/12/2014 3:01	60.0	5/12/2014 4:06	60.7	6/12/2014 5:11	60.9	7/12/2014 6:16	61.7
2/12/2014 0:56	58.0	3/12/2014 2:01	60.7	4/12/2014 3:06	61.2	5/12/2014 4:11	59.7	6/12/2014 5:16	60.1	7/12/2014 6:21	61.8
2/12/2014 1:01	57.6	3/12/2014 2:06	60.9	4/12/2014 3:11	61.0	5/12/2014 4:16	60.4	6/12/2014 5:21	60.3	7/12/2014 6:26	57.7
2/12/2014 1:06	61.7	3/12/2014 2:11	61.0	4/12/2014 3:16	60.2	5/12/2014 4:21	59.9	6/12/2014 5:26	60.7	7/12/2014 6:31	61.6
2/12/2014 1:11	54.2	3/12/2014 2:16	59.5	4/12/2014 3:21	59.4	5/12/2014 4:26	58.9	6/12/2014 5:31	60.7	7/12/2014 6:36	47.6
2/12/2014 1:16	54.2	3/12/2014 2:21	60.6	4/12/2014 3:26	59.7	5/12/2014 4:31	58.8	6/12/2014 5:36	61.5	7/12/2014 6:41	54.3
2/12/2014 1:21	55.3	3/12/2014 2:26	60.2	4/12/2014 3:31	60.2	5/12/2014 4:36	59.2	6/12/2014 5:41	61.0	7/12/2014 6:46	55.7
2/12/2014 1:26	51.7	3/12/2014 2:31	60.3	4/12/2014 3:36	61.3	5/12/2014 4:41	59.2	6/12/2014 5:46	61.7	7/12/2014 6:51	52.6
2/12/2014 1:31	55.6	3/12/2014 2:36	60.1	4/12/2014 3:41	59.4	5/12/2014 4:46	58.8	6/12/2014 5:51	61.7	7/12/2014 6:56	50.6
2/12/2014 1:36	57.7	3/12/2014 2:41	59.1	4/12/2014 3:46	59.8	5/12/2014 4:51	59.7	6/12/2014 5:56	61.1	7/12/2014 7:01	59.5
2/12/2014 1:41	61.9	3/12/2014 2:46	59.9	4/12/2014 3:51	58.8	5/12/2014 4:56	59.4	6/12/2014 6:01	61.2	7/12/2014 7:06	58.1
2/12/2014 1:46	61.9	3/12/2014 2:51	60.3	4/12/2014 3:56	60.6	5/12/2014 5:01	59.2	6/12/2014 6:06	61.7	7/12/2014 7:11	57.8
2/12/2014 1:51	61.3	3/12/2014 2:56	60.9	4/12/2014 4:01	59.8	5/12/2014 5:06	59.9	6/12/2014 6:11	61.6	7/12/2014 7:16	60.1
2/12/2014 1:56	61.0	3/12/2014 3:01	59.6	4/12/2014 4:06	60.3	5/12/2014 5:11	59.6	6/12/2014 6:16	50.7	7/12/2014 7:21	58.0
2/12/2014 2:01	38.5	3/12/2014 3:06	58.9	4/12/2014 4:11	59.9	5/12/2014 5:16	60.3	6/12/2014 6:21	46.0	7/12/2014 7:26	57.8
2/12/2014 2:06	60.8	3/12/2014 3:11	59.6	4/12/2014 4:16	58.9	5/12/2014 5:21	60.3	6/12/2014 6:26	52.3	7/12/2014 7:31	58.1
2/12/2014 2:11	61.1	3/12/2014 3:16	59.8	4/12/2014 4:21	59.7	5/12/2014 5:26	56.6	6/12/2014 6:31	57.6	7/12/2014 7:36	57.2
2/12/2014 2:16	61.4	3/12/2014 3:21	60.1	4/12/2014 4:26	59.2	5/12/2014 5:31	60.4	6/12/2014 6:36	58.0	7/12/2014 7:41	55.9
2/12/2014 2:21	60.5	3/12/2014 3:26	60.3	4/12/2014 4:31	59.5	5/12/2014 5:36	60.1	6/12/2014 6:41	60.4	7/12/2014 7:46	61.3
2/12/2014 2:26	60.9	3/12/2014 3:31	59.4	4/12/2014 4:36	58.9	5/12/2014 5:41	60.2	6/12/2014 6:46	59.0	7/12/2014 7:51	56.5
2/12/2014 2:31	60.5	3/12/2014 3:36	58.7	4/12/2014 4:41	60.5	5/12/2014 5:46	60.4	6/12/2014 6:51	60.3	7/12/2014 7:56	55.1
2/12/2014 2:36	60.5	3/12/2014 3:41	59.2	4/12/2014 4:46	59.6	5/12/2014 5:51	60.9	6/12/2014 6:56	60.6	8/12/2014 0:01	52.3
2/12/2014 2:41	59.8	3/12/2014 3:46	59.9	4/12/2014 4:51	60.0	5/12/2014 5:56	60.9	6/12/2014 7:01	60.5	8/12/2014 0:06	38.5
2/12/2014 2:46	60.1	3/12/2014 3:51	59.6	4/12/2014 4:56	60.1	5/12/2014 6:01	61.2	6/12/2014 7:06	56.9	8/12/2014 0:11	56.0
2/12/2014 2:51	60.9	3/12/2014 3:56	59.4	4/12/2014 5:01	60.0	5/12/2014 6:06	61.7	6/12/2014 7:11	58.8	8/12/2014 0:16	61.8
2/12/2014 2:56	60.3	3/12/2014 4:01	59.4	4/12/2014 5:06	60.8	5/12/2014 6:11	53.9	6/12/2014 7:16	59.4	8/12/2014 0:21	47.1
2/12/2014 3:01	60.5	3/12/2014 4:06	59.1	4/12/2014 5:11	60.0	5/12/2014 6:16	54.7	6/12/2014 7:21	59.7	8/12/2014 0:26	46.4
2/12/2014 3:06	60.8	3/12/2014 4:11	58.9	4/12/2014 5:16	61.3	5/12/2014 6:21	56.5	6/12/2014 7:26	59.9	8/12/2014 0:31	55.1
2/12/2014 3:11	60.5	3/12/2014 4:16	58.8	4/12/2014 5:21	60.6	5/12/2014 6:26	57.4	6/12/2014 7:31	60.2	8/12/2014 0:36	61.4
2/12/2014 3:16	60.0	3/12/2014 4:21	59.5	4/12/2014 5:26	61.5	5/12/2014 6:31	58.9	6/12/2014 7:36	59.0	8/12/2014 0:41	61.7
2/12/2014 3:21	58.8	3/12/2014 4:26	58.9	4/12/2014 5:31	61.1	5/12/2014 6:36	59.6	6/12/2014 7:41	59.8	8/12/2014 0:46	60.9
2/12/2014 3:26	59.5	3/12/2014 4:31	58.7	4/12/2014 5:36	61.1	5/12/2014 6:41	61.4	6/12/2014 7:46	58.7	8/12/2014 0:51	61.9
2/12/2014 3:31	58.9	3/12/2014 4:36	59.8	4/12/2014 5:41	61.4	5/12/2014 6:46	61.6	6/12/2014 7:51	59.6	8/12/2014 0:56	61.6
2/12/2014 3:36	60.1	3/12/2014 4:41	59.0	4/12/2014 5:46	61.5	5/12/2014 6:51	62.1	6/12/2014 7:56	57.9	8/12/2014 1:01	60.1
2/12/2014 3:41	59.4	3/12/2014 4:46	59.7	4/12/2014 5:51	49.1	5/12/2014 6:56	63.2	7/12/2014 0:01	59.6	8/12/2014 1:06	60.5
2/12/2014 3:46	59.3	3/12/2014 4:51	59.0	4/12/2014 5:56	49.4	5/12/2014 7:01	61.7	7/12/2014 0:06	59.2	8/12/2014 1:11	60.6
2/12/2014 3:51	60.4	3/12/2014 4:56	59.2	4/12/2014 6:01	41.6	5/12/2014 7:06	61.4	7/12/2014 0:11	59.1	8/12/2014 1:16	61.0
2/12/2014 3:56	59.0	3/12/2014 5:01	60.6	4/12/2014 6:06	54.0	5/12/2014 7:11	60.5	7/12/2014 0:16	58.7	8/12/2014 1:21	60.4
2/12/2014 4:01	59.9	3/12/2014 5:06	59.9	4/12/2014 6:11	56.7	5/12/2014 7:16	61.5	7/12/2014 0:21	60.0	8/12/2014 1:26	60.1
2/12/2014 4:06	59.3	3/12/2014 5:11	59.9	4/12/2014 6:16	59.2	5/12/2014 7:21	61.9	7/12/2014 0:26	58.8	8/12/2014 1:31	59.8
2/12/2014 4:11	58.8	3/12/2014 5:16	60.4	4/12/2014 6:21	59.9	5/12/2014 7:26	60.7	7/12/2014 0:31	59.1	8/12/2014 1:36	59.7
2/12/2014 4:16	60.3	3/12/2014 5:21	60.7	4/12/2014 6:26	60.7	5/12/2014 7:31	60.1	7/12/2014 0:36	58.6	8/12/2014 1:41	60.4
2/12/2014 4:21	59.5	3/12/2014 5:26	61.4	4/12/2014 6:31	60.9	5/12/2014 7:36	60.1	7/12/2014 0:41	55.9	8/12/2014 1:46	59.9
2/12/2014 4:26	58.4	3/12/2014 5:31	60.1	4/12/2014 6:36	62.2	5/12/2014 7:41	60.2	7/12/2014 0:46	56.3	8/12/2014 1:51	59.9
2/12/2014 4:31	58.6	3/12/2014 5:36	61.0	4/12/2014 6:41	62.7	5/12/2014 7:46	59.9	7/12/2014 0:51	56.1	8/12/2014 1:56	60.1
2/12/2014 4:36	59.7	3/12/2014 5:41	61.3	4/12/2014 6:46	63.5	5/12/2014 7:51	59.8	7/12/2014 0:56	54.5	8/12/2014 2:01	58.6
2/12/2014 4:41	59.2	3/12/2014 5:46	61.2	4/12/2014 6:51	64.2	5/12/2014 7:56	61.1	7/12/2014 1:01	52.9	8/12/2014 2:06	58.6
2/12/2014 4:46	60.1	3/12/2014 5:51	44.6	4/12/2014 6:56	63.4	6/12/2014 0:01	58.6	7/12/2014 1:06	52.2	8/12/2014 2:11	60.3
2/12/2014 4:51	59.7	3/12/2014 5:56	61.2	4/12/2014 7:01	60.9	6/12/2014 0:06	60.3	7/12/2014 1:11	61.8	8/12/2014 2:16	58.7
2/12/2014 4:56	59.7	3/12/2014 6:01	61.3	4/12/2014 7:06	60.2	6/12/2014 0:11	60.0	7/12/2014 1:16	53.4	8/12/2014 2:21	58.6
2/12/2014 5:01	59.2	3/12/2014 6:06	54.4	4/12/2014 7:11	60.7	6/12/2014 0:16	60.1	7/12/2014 1:21	51.5	8/12/2014 2:26	58.8
2/12/2014 5:06	60.1	3/12/2014 6:11	44.0	4/12/2014 7:16	61.4	6/12/2014 0:21	59.5	7/12/2014 1:26	52.2	8/12/2014 2:31	58.7
2/12/2014 5:11	61.1	3/12/2014 6:16	57.8	4/12/2014 7:21	60.6	6/12/2014 0:26	62.8	7/12/2014 1:31	43.3	8/12/2014 2:36	58.3
2/12/2014 5:16	59.6	3/12/2014 6:21	58.2	4/12/2014 7:26	61.3	6/12/2014 0:31	59.1	7/12/2014 1:36	48.6	8/12/2014 2:41	57.9
2/12/2014 5:21	61.1	3/12/2014 6:26	58.7	4/12/2014 7:31	60.1	6/12/2014 0:36	59.8	7/12/2014 1:41	50.1	8/12/2014 2:46	58.1
2/12/2014 5:26	61.3	3/12/2014 6:31	59.6	4/12/2014 7:36	60.3	6/12/2014 0:41	59.5	7/12/2014 1:46	61.8	8/12/2014 2:51	58.2
2/12/2014 5:31	60.7	3/12/2014 6:36	59.8	4/12/2014 7:41	61.1	6/12/2014 0:46	56.3	7/12/2014 1:51	47.1	8/12/2014 2:56	58.7
2/12/20											

Real-time Noise Data	RTN1 (Food and Environmental Hygiene Department Depot)										
8/12/2014 6:11	35.5	9/12/2014 23:16	58.2	11/12/2014 0:21	57.1	12/12/2014 1:26	61.2	13/12/2014 2:31	61.3	14/12/2014 3:36	61.4
8/12/2014 6:16	51.5	9/12/2014 23:21	61.1	11/12/2014 0:26	58.7	12/12/2014 1:31	61.2	13/12/2014 2:36	61.9	14/12/2014 3:41	60.7
8/12/2014 6:21	54.2	9/12/2014 23:26	59.5	11/12/2014 0:31	56.8	12/12/2014 1:36	60.6	13/12/2014 2:41	61.5	14/12/2014 3:46	61.1
8/12/2014 6:26	57.9	9/12/2014 23:31	60.2	11/12/2014 0:36	55.4	12/12/2014 1:41	61.0	13/12/2014 2:46	61.6	14/12/2014 3:51	61.0
8/12/2014 6:31	58.1	9/12/2014 23:36	59.8	11/12/2014 0:41	57.4	12/12/2014 1:46	61.1	13/12/2014 2:51	61.8	14/12/2014 3:56	60.9
8/12/2014 6:36	57.4	9/12/2014 23:41	60.6	11/12/2014 0:46	55.8	12/12/2014 1:51	60.8	13/12/2014 2:56	61.4	14/12/2014 4:01	60.5
8/12/2014 6:41	59.9	9/12/2014 23:46	57.1	11/12/2014 0:51	54.1	12/12/2014 1:56	61.0	13/12/2014 3:01	61.2	14/12/2014 4:06	60.3
8/12/2014 6:46	60.6	9/12/2014 23:51	56.7	11/12/2014 0:56	50.1	12/12/2014 2:01	60.5	13/12/2014 3:06	61.6	14/12/2014 4:11	60.2
8/12/2014 6:51	61.2	9/12/2014 23:56	55.3	11/12/2014 1:01	61.7	12/12/2014 2:06	60.6	13/12/2014 3:11	61.2	14/12/2014 4:16	60.5
8/12/2014 6:56	60.1	10/12/2014 0:01	58.7	11/12/2014 1:06	45.6	12/12/2014 2:11	60.1	13/12/2014 3:16	60.9	14/12/2014 4:21	60.9
8/12/2014 23:01	55.9	10/12/2014 0:06	58.4	11/12/2014 1:11	61.9	12/12/2014 2:16	59.6	13/12/2014 3:21	60.6	14/12/2014 4:26	59.3
8/12/2014 23:06	57.2	10/12/2014 0:11	57.4	11/12/2014 1:16	61.8	12/12/2014 2:21	60.5	13/12/2014 3:26	60.9	14/12/2014 4:31	60.4
8/12/2014 23:11	58.8	10/12/2014 0:16	54.7	11/12/2014 1:21	51.0	12/12/2014 2:26	60.0	13/12/2014 3:31	61.1	14/12/2014 4:36	59.9
8/12/2014 23:16	57.9	10/12/2014 0:21	56.4	11/12/2014 1:26	61.4	12/12/2014 2:31	49.8	13/12/2014 3:36	61.1	14/12/2014 4:41	59.5
8/12/2014 23:21	59.2	10/12/2014 0:26	51.0	11/12/2014 1:31	61.1	12/12/2014 2:36	60.0	13/12/2014 3:41	61.2	14/12/2014 4:46	60.2
8/12/2014 23:26	58.2	10/12/2014 0:31	56.8	11/12/2014 1:36	61.5	12/12/2014 2:41	60.8	13/12/2014 3:46	61.4	14/12/2014 4:51	60.0
8/12/2014 23:31	59.4	10/12/2014 0:36	55.0	11/12/2014 1:41	60.9	12/12/2014 2:46	59.8	13/12/2014 3:51	60.6	14/12/2014 4:56	60.3
8/12/2014 23:36	59.5	10/12/2014 0:41	61.8	11/12/2014 1:46	61.1	12/12/2014 2:51	59.7	13/12/2014 3:56	60.7	14/12/2014 5:01	59.1
8/12/2014 23:41	56.0	10/12/2014 0:46	61.5	11/12/2014 1:51	61.0	12/12/2014 2:56	60.1	13/12/2014 4:01	60.6	14/12/2014 5:06	60.3
8/12/2014 23:46	58.2	10/12/2014 0:51	55.3	11/12/2014 1:56	61.4	12/12/2014 3:01	61.3	13/12/2014 4:06	60.7	14/12/2014 5:11	59.3
8/12/2014 23:51	56.1	10/12/2014 0:56	61.9	11/12/2014 2:01	60.7	12/12/2014 3:06	59.9	13/12/2014 4:11	60.6	14/12/2014 5:16	61.6
8/12/2014 23:56	55.4	10/12/2014 1:01	61.3	11/12/2014 2:06	60.8	12/12/2014 3:11	59.6	13/12/2014 4:16	60.0	14/12/2014 5:21	60.0
9/12/2014 0:01	52.9	10/12/2014 1:06	61.7	11/12/2014 2:11	60.7	12/12/2014 3:16	60.1	13/12/2014 4:21	60.9	14/12/2014 5:26	59.6
9/12/2014 0:06	55.4	10/12/2014 1:11	64.1	11/12/2014 2:16	60.1	12/12/2014 3:21	59.2	13/12/2014 4:26	60.4	14/12/2014 5:31	59.9
9/12/2014 0:11	53.8	10/12/2014 1:16	49.8	11/12/2014 2:21	60.5	12/12/2014 3:26	60.4	13/12/2014 4:31	59.8	14/12/2014 5:36	60.8
9/12/2014 0:16	50.6	10/12/2014 1:21	61.6	11/12/2014 2:26	60.6	12/12/2014 3:31	60.6	13/12/2014 4:36	59.8	14/12/2014 5:41	59.9
9/12/2014 0:21	54.9	10/12/2014 1:26	45.1	11/12/2014 2:31	60.1	12/12/2014 3:36	59.3	13/12/2014 4:41	60.3	14/12/2014 5:46	60.4
9/12/2014 0:26	53.0	10/12/2014 1:31	62.5	11/12/2014 2:36	59.8	12/12/2014 3:41	58.7	13/12/2014 4:46	59.9	14/12/2014 5:51	60.5
9/12/2014 0:31	54.1	10/12/2014 1:36	60.6	11/12/2014 2:41	60.2	12/12/2014 3:46	60.0	13/12/2014 4:51	59.9	14/12/2014 5:56	61.0
9/12/2014 0:36	54.2	10/12/2014 1:41	60.6	11/12/2014 2:46	60.0	12/12/2014 3:51	58.6	13/12/2014 4:56	61.1	14/12/2014 6:01	61.1
9/12/2014 0:41	51.1	10/12/2014 1:46	60.9	11/12/2014 2:51	60.7	12/12/2014 3:56	58.4	13/12/2014 5:01	60.4	14/12/2014 6:06	61.6
9/12/2014 0:46	61.3	10/12/2014 1:51	60.8	11/12/2014 2:56	60.2	12/12/2014 4:01	58.8	13/12/2014 5:06	59.9	14/12/2014 6:11	60.9
9/12/2014 0:51	44.6	10/12/2014 1:56	60.5	11/12/2014 3:01	59.6	12/12/2014 4:06	60.0	13/12/2014 5:11	60.0	14/12/2014 6:16	61.3
9/12/2014 0:56	61.6	10/12/2014 2:01	59.7	11/12/2014 3:06	60.0	12/12/2014 4:11	59.1	13/12/2014 5:16	60.8	14/12/2014 6:21	48.8
9/12/2014 1:01	61.2	10/12/2014 2:06	60.0	11/12/2014 3:11	59.9	12/12/2014 4:16	59.0	13/12/2014 5:21	59.9	14/12/2014 6:26	61.3
9/12/2014 1:06	61.2	10/12/2014 2:11	60.1	11/12/2014 3:16	60.0	12/12/2014 4:21	59.1	13/12/2014 5:26	60.6	14/12/2014 6:31	61.5
9/12/2014 1:11	61.2	10/12/2014 2:16	59.7	11/12/2014 3:21	59.3	12/12/2014 4:26	59.0	13/12/2014 5:31	61.1	14/12/2014 6:36	52.5
9/12/2014 1:16	60.6	10/12/2014 2:21	60.3	11/12/2014 3:26	59.9	12/12/2014 4:31	59.6	13/12/2014 5:36	60.5	14/12/2014 6:41	58.9
9/12/2014 1:21	61.8	10/12/2014 2:26	60.4	11/12/2014 3:31	60.2	12/12/2014 4:36	59.2	13/12/2014 5:41	61.0	14/12/2014 6:46	61.8
9/12/2014 1:26	61.0	10/12/2014 2:31	59.9	11/12/2014 3:36	59.2	12/12/2014 4:41	59.1	13/12/2014 5:46	61.6	14/12/2014 6:51	58.4
9/12/2014 1:31	60.9	10/12/2014 2:36	59.4	11/12/2014 3:41	59.1	12/12/2014 4:46	59.6	13/12/2014 5:51	61.2	14/12/2014 6:56	56.7
9/12/2014 1:36	61.0	10/12/2014 2:41	59.2	11/12/2014 3:46	59.8	12/12/2014 4:51	59.1	13/12/2014 5:56	60.7	14/12/2014 23:01	59.0
9/12/2014 1:41	60.9	10/12/2014 2:46	59.1	11/12/2014 3:51	60.2	12/12/2014 4:56	58.4	13/12/2014 6:01	61.0	14/12/2014 23:06	60.1
9/12/2014 1:46	60.6	10/12/2014 2:51	59.3	11/12/2014 3:56	59.4	12/12/2014 5:01	59.3	13/12/2014 6:06	61.3	14/12/2014 23:11	58.2
9/12/2014 1:51	61.3	10/12/2014 2:56	59.2	11/12/2014 4:01	61.3	12/12/2014 5:06	59.6	13/12/2014 6:11	53.9	14/12/2014 23:16	59.7
9/12/2014 1:56	60.5	10/12/2014 3:01	59.6	11/12/2014 4:06	59.4	12/12/2014 5:11	59.5	13/12/2014 6:16	53.5	14/12/2014 23:21	60.6
9/12/2014 2:01	61.0	10/12/2014 3:06	60.0	11/12/2014 4:11	58.7	12/12/2014 5:16	59.1	13/12/2014 6:21	55.4	14/12/2014 23:26	57.4
9/12/2014 2:06	59.2	10/12/2014 3:11	58.5	11/12/2014 4:16	59.4	12/12/2014 5:21	59.2	13/12/2014 6:26	54.4	14/12/2014 23:31	58.9
9/12/2014 2:11	59.2	10/12/2014 3:16	59.3	11/12/2014 4:21	59.5	12/12/2014 5:26	60.9	13/12/2014 6:31	53.6	14/12/2014 23:36	58.2
9/12/2014 2:16	60.2	10/12/2014 3:21	58.5	11/12/2014 4:26	59.9	12/12/2014 5:31	60.2	13/12/2014 6:36	57.1	14/12/2014 23:41	58.4
9/12/2014 2:21	59.6	10/12/2014 3:26	58.3	11/12/2014 4:31	59.5	12/12/2014 5:36	60.6	13/12/2014 6:41	57.9	14/12/2014 23:46	57.2
9/12/2014 2:26	59.6	10/12/2014 3:31	58.9	11/12/2014 4:36	59.5	12/12/2014 5:41	60.2	13/12/2014 6:46	58.9	14/12/2014 23:51	58.1
9/12/2014 2:31	59.3	10/12/2014 3:36	59.0	11/12/2014 4:41	58.2	12/12/2014 5:46	61.5	13/12/2014 6:51	59.5	14/12/2014 23:56	57.0
9/12/2014 2:36	58.8	10/12/2014 3:41	58.6	11/12/2014 4:46	59.6	12/12/2014 5:51	60.9	13/12/2014 6:56	58.8	15/12/2014 0:01	58.6
9/12/2014 2:41	59.0	10/12/2014 3:46	58.7	11/12/2014 4:51	58.9	12/12/2014 5:56	61.2	13/12/2014 23:01	58.8	15/12/2014 0:06	54.1
9/12/2014 2:46	59.5	10/12/2014 3:51	59.5	11/12/2014 4:56	58.8	12/12/2014 6:01	60.9	13/12/2014 23:06	59.9	15/12/2014 0:11	56.3
9/12/2014 2:51	59.3	10/12/2014 3:56	58.5	11/12/2014 5:01	60.0	12/12/2014 6:06	61.7	13/12/2014 23:11	53.7	15/12/2014 0:16	61.8
9/12/2014 2:56	59.5	10/12/2014 4:01	59.0	11/12/2014 5:06	60.0	12/12/2014 6:11	44.0	13/12/2014 23:16	59.2	15/12/2014 0:21	51.9
9/12/2014 3:01	58.8	10/12/2014 4:06	59.0	11/12/2014 5:11	59.9	12/12/2014 6:16	55.2	13/12/2014 23:21	59.1	15/12/2014 0:26	46.0
9/12/2014 3:06	58.8	10/12/2014 4:11	58.6	11/12/2014 5:16	60.1	12/12/2014 6:21	56.6	13/12/2014 23:26	57.7	15/12/2014 0:31	48.6
9/12/2014 3:11	58.7	10/12/2014 4:16	58.0	11/12/2014 5:21	60.3	12/12/2014 6:26	59.0	13/12/2014 23:31	60.1	15/12/2014 0:36	47.1
9/12/2014 3:16	58.9	10/12/2014 4:21	59.1	11/12/2014 5:26	61.1	12/12/2014 6:31	58.8	13/12/2014 23:36	61.2	15/12/2014 0:41	60.9
9/12/2014 3:21	59.4	10/12/2014 4:26	58.0	11/12/2014 5:31	60.8	12/12/2014 6:36	60.6	13/12/2014 23:41	59.8	15/12/2014 0:46	55.4
9/12/2014 3:26	59.4	10/12/2014 4:31	58.6	11/12/2014 5:36	60.6	12/12/2014 6:41	59.4	13/12/2014 23:46	59.3	15/12/2014 0:51	61.0
9/12/2014 3:31	58.4	10/12/2014 4:36	58.5	11/12/2014 5:41	60.9	12/12/2014 6:46	61.2	13/12/2014 23:51	56.8	15/12/2014 0:56	60.9
9/12/2014 3:36	59.2	10/12/2014 4:41	58.0	11/12/2014 5:46	61.2	12/12/2014 6:51	61.8	13/12/2014 23:56	60.0	15/12/2014 1:01	61.3
9/12/2014 3:41	59.2	10/12/2014 4:46	58.5	11/12/2014 5:51	61.3	12/12/2014 6:56	61.9	14/12/2014 0:01	59.0	15/12/2014 1:06	61.3
9/12/2014 3:46	58.5	10/12/2014 4:51	60.0	11/12/2014 5:56	61.2	12/12/2014 23:01	63.3	14/12/2014 0:06	61.1	15/12/2014 1:11	60.4
9/12/2014 3:51	58.5	10/12/2014 4:56	58.3	11/12/2014 6:01	61.9	12/12/2014 23:06	61.3	14/12/2014 0:11	59.6	15/12/2014 1	

Real-time Noise Data	RTN1 (Food and Environmental Hygiene Department Depot)				
15/12/2014 4:41 58.3	16/12/2014 5:46 60.8	17/12/2014 6:51 59.9	18/12/2014 23:56 57.7	20/12/2014 1:01 60.6	21/12/2014 2:06 52.1
15/12/2014 4:46 57.7	16/12/2014 5:51 60.0	17/12/2014 6:56 59.4	19/12/2014 0:01 56.1	20/12/2014 1:06 60.4	21/12/2014 2:11 45.1
15/12/2014 4:51 57.7	16/12/2014 5:56 60.2	17/12/2014 23:01 60.8	19/12/2014 0:06 56.8	20/12/2014 1:11 61.8	21/12/2014 2:16 61.9
15/12/2014 4:56 57.7	16/12/2014 6:01 60.6	17/12/2014 23:06 58.0	19/12/2014 0:11 56.5	20/12/2014 1:16 59.4	21/12/2014 2:21 47.4
15/12/2014 5:01 58.9	16/12/2014 6:06 60.4	17/12/2014 23:11 59.1	19/12/2014 0:16 57.7	20/12/2014 1:21 61.8	21/12/2014 2:26 61.5
15/12/2014 5:06 58.8	16/12/2014 6:11 61.3	17/12/2014 23:16 59.1	19/12/2014 0:21 56.5	20/12/2014 1:26 60.4	21/12/2014 2:31 59.6
15/12/2014 5:11 59.1	16/12/2014 6:16 53.3	17/12/2014 23:21 59.4	19/12/2014 0:26 56.6	20/12/2014 1:31 59.9	21/12/2014 2:36 61.6
15/12/2014 5:16 58.7	16/12/2014 6:21 50.3	17/12/2014 23:26 59.8	19/12/2014 0:31 55.5	20/12/2014 1:36 59.2	21/12/2014 2:41 61.1
15/12/2014 5:21 59.5	16/12/2014 6:26 60.2	17/12/2014 23:31 60.1	19/12/2014 0:36 54.5	20/12/2014 1:41 58.7	21/12/2014 2:46 35.5
15/12/2014 5:26 59.7	16/12/2014 6:31 57.7	17/12/2014 23:36 59.0	19/12/2014 0:41 56.4	20/12/2014 1:46 58.5	21/12/2014 2:51 61.6
15/12/2014 5:31 59.2	16/12/2014 6:36 58.6	17/12/2014 23:41 59.0	19/12/2014 0:46 54.5	20/12/2014 1:51 61.0	21/12/2014 2:56 60.7
15/12/2014 5:36 59.7	16/12/2014 6:41 60.0	17/12/2014 23:46 56.8	19/12/2014 0:51 61.7	20/12/2014 1:56 60.4	21/12/2014 3:01 61.4
15/12/2014 5:41 60.3	16/12/2014 6:46 59.1	17/12/2014 23:51 59.9	19/12/2014 0:56 48.4	20/12/2014 2:01 58.8	21/12/2014 3:06 61.3
15/12/2014 5:46 60.4	16/12/2014 6:51 61.6	17/12/2014 23:56 59.1	19/12/2014 1:01 61.9	20/12/2014 2:06 58.8	21/12/2014 3:11 61.6
15/12/2014 5:51 60.7	16/12/2014 6:56 62.4	18/12/2014 0:01 58.5	19/12/2014 1:06 51.9	20/12/2014 2:11 56.4	21/12/2014 3:16 61.3
15/12/2014 5:56 61.4	16/12/2014 23:01 58.8	18/12/2014 0:06 55.4	19/12/2014 1:11 61.8	20/12/2014 2:16 58.3	21/12/2014 3:21 61.0
15/12/2014 6:01 60.6	16/12/2014 23:06 59.7	18/12/2014 0:11 58.2	19/12/2014 1:16 61.3	20/12/2014 2:21 58.1	21/12/2014 3:26 60.8
15/12/2014 6:06 60.7	16/12/2014 23:11 59.4	18/12/2014 0:16 56.2	19/12/2014 1:21 60.9	20/12/2014 2:26 58.1	21/12/2014 3:31 61.1
15/12/2014 6:11 61.1	16/12/2014 23:16 59.0	18/12/2014 0:21 55.9	19/12/2014 1:26 61.0	20/12/2014 2:31 56.4	21/12/2014 3:36 61.3
15/12/2014 6:16 51.3	16/12/2014 23:21 58.9	18/12/2014 0:26 55.5	19/12/2014 1:31 61.5	20/12/2014 2:36 54.2	21/12/2014 3:41 61.6
15/12/2014 6:21 53.6	16/12/2014 23:26 60.5	18/12/2014 0:31 51.5	19/12/2014 1:36 61.0	20/12/2014 2:41 53.4	21/12/2014 3:46 60.6
15/12/2014 6:26 55.2	16/12/2014 23:31 60.4	18/12/2014 0:36 51.0	19/12/2014 1:41 61.3	20/12/2014 2:46 55.8	21/12/2014 3:51 48.4
15/12/2014 6:31 56.3	16/12/2014 23:36 59.4	18/12/2014 0:41 61.8	19/12/2014 1:46 61.2	20/12/2014 2:51 55.9	21/12/2014 3:56 60.2
15/12/2014 6:36 58.4	16/12/2014 23:41 59.1	18/12/2014 0:46 61.6	19/12/2014 1:51 60.8	20/12/2014 2:56 61.7	21/12/2014 4:01 60.1
15/12/2014 6:41 59.0	16/12/2014 23:46 57.0	18/12/2014 0:51 61.5	19/12/2014 1:56 61.1	20/12/2014 3:01 56.5	21/12/2014 4:06 61.1
15/12/2014 6:46 60.1	16/12/2014 23:51 58.2	18/12/2014 0:56 60.9	19/12/2014 2:01 59.1	20/12/2014 3:06 54.8	21/12/2014 4:11 60.8
15/12/2014 6:51 61.2	16/12/2014 23:56 57.9	18/12/2014 1:01 61.4	19/12/2014 2:06 60.0	20/12/2014 3:11 54.1	21/12/2014 4:16 60.5
15/12/2014 6:56 61.9	17/12/2014 0:01 56.5	18/12/2014 1:06 61.6	19/12/2014 2:11 59.4	20/12/2014 3:16 40.3	21/12/2014 4:21 61.0
15/12/2014 23:01 59.9	17/12/2014 0:06 55.4	18/12/2014 1:11 61.3	19/12/2014 2:16 60.6	20/12/2014 3:21 55.5	21/12/2014 4:26 60.3
15/12/2014 23:06 59.4	17/12/2014 0:11 52.7	18/12/2014 1:16 61.0	19/12/2014 2:21 59.7	20/12/2014 3:26 50.1	21/12/2014 4:31 60.7
15/12/2014 23:11 59.8	17/12/2014 0:16 55.6	18/12/2014 1:21 60.8	19/12/2014 2:26 60.7	20/12/2014 3:31 47.1	21/12/2014 4:36 61.1
15/12/2014 23:16 59.4	17/12/2014 0:21 57.9	18/12/2014 1:26 60.6	19/12/2014 2:31 59.9	20/12/2014 3:36 53.4	21/12/2014 4:41 59.6
15/12/2014 23:21 59.5	17/12/2014 0:26 51.3	18/12/2014 1:31 59.8	19/12/2014 2:36 59.5	20/12/2014 3:41 51.1	21/12/2014 4:46 59.6
15/12/2014 23:26 60.1	17/12/2014 0:31 61.6	18/12/2014 1:36 61.0	19/12/2014 2:41 59.5	20/12/2014 3:46 61.8	21/12/2014 4:51 60.7
15/12/2014 23:31 59.7	17/12/2014 0:36 54.0	18/12/2014 1:41 61.5	19/12/2014 2:46 59.3	20/12/2014 3:51 53.4	21/12/2014 4:56 60.6
15/12/2014 23:36 59.0	17/12/2014 0:41 49.6	18/12/2014 1:46 60.0	19/12/2014 2:51 59.9	20/12/2014 3:56 50.4	21/12/2014 5:01 61.2
15/12/2014 23:41 60.5	17/12/2014 0:46 38.5	18/12/2014 1:51 60.4	19/12/2014 2:56 59.0	20/12/2014 4:01 61.6	21/12/2014 5:06 60.6
15/12/2014 23:46 57.6	17/12/2014 0:51 61.9	18/12/2014 1:56 60.1	19/12/2014 3:01 59.0	20/12/2014 4:06 61.8	21/12/2014 5:11 60.1
15/12/2014 23:51 59.7	17/12/2014 0:56 61.6	18/12/2014 2:01 60.1	19/12/2014 3:06 59.5	20/12/2014 4:11 61.6	21/12/2014 5:16 60.0
15/12/2014 23:56 58.9	17/12/2014 1:01 61.3	18/12/2014 2:06 59.6	19/12/2014 3:11 59.0	20/12/2014 4:16 61.8	21/12/2014 5:21 60.7
16/12/2014 0:01 58.7	17/12/2014 1:06 60.6	18/12/2014 2:11 59.9	19/12/2014 3:16 58.5	20/12/2014 4:21 61.6	21/12/2014 5:26 60.2
16/12/2014 0:06 56.8	17/12/2014 1:11 60.9	18/12/2014 2:16 60.1	19/12/2014 3:21 59.3	20/12/2014 4:26 52.1	21/12/2014 5:31 59.8
16/12/2014 0:11 57.6	17/12/2014 1:16 60.0	18/12/2014 2:21 59.3	19/12/2014 3:26 59.4	20/12/2014 4:31 60.8	21/12/2014 5:36 60.7
16/12/2014 0:16 58.7	17/12/2014 1:21 60.5	18/12/2014 2:26 60.0	19/12/2014 3:31 59.4	20/12/2014 4:36 61.6	21/12/2014 5:41 61.0
16/12/2014 0:21 56.9	17/12/2014 1:26 60.5	18/12/2014 2:31 59.4	19/12/2014 3:36 58.8	20/12/2014 4:41 60.0	21/12/2014 5:46 60.5
16/12/2014 0:26 55.8	17/12/2014 1:31 60.9	18/12/2014 2:36 59.2	19/12/2014 3:41 59.0	20/12/2014 4:46 61.3	21/12/2014 5:51 61.0
16/12/2014 0:31 57.1	17/12/2014 1:36 60.3	18/12/2014 2:41 59.3	19/12/2014 3:46 59.0	20/12/2014 4:51 61.1	21/12/2014 5:56 60.5
16/12/2014 0:36 52.9	17/12/2014 1:41 61.4	18/12/2014 2:46 58.9	19/12/2014 3:51 58.5	20/12/2014 4:56 60.8	21/12/2014 6:01 61.5
16/12/2014 0:41 49.3	17/12/2014 1:46 59.6	18/12/2014 2:51 58.7	19/12/2014 3:56 58.2	20/12/2014 5:01 60.5	21/12/2014 6:06 60.8
16/12/2014 0:46 61.4	17/12/2014 1:51 59.7	18/12/2014 2:56 59.5	19/12/2014 4:01 58.6	20/12/2014 5:06 61.4	21/12/2014 6:11 61.5
16/12/2014 0:51 61.9	17/12/2014 1:56 59.9	18/12/2014 3:01 58.8	19/12/2014 4:06 58.8	20/12/2014 5:11 61.6	21/12/2014 6:16 61.9
16/12/2014 0:56 53.2	17/12/2014 2:01 59.6	18/12/2014 3:06 59.5	19/12/2014 4:11 59.0	20/12/2014 5:16 61.6	21/12/2014 6:21 55.9
16/12/2014 1:01 61.6	17/12/2014 2:06 60.0	18/12/2014 3:11 59.1	19/12/2014 4:16 58.1	20/12/2014 5:21 61.0	21/12/2014 6:26 47.1
16/12/2014 1:06 60.7	17/12/2014 2:11 59.2	18/12/2014 3:16 59.2	19/12/2014 4:21 58.1	20/12/2014 5:26 47.1	21/12/2014 6:31 61.7
16/12/2014 1:11 60.6	17/12/2014 2:16 58.9	18/12/2014 3:21 58.8	19/12/2014 4:26 59.0	20/12/2014 5:31 61.1	21/12/2014 6:36 61.3
16/12/2014 1:16 61.7	17/12/2014 2:21 59.0	18/12/2014 3:26 58.1	19/12/2014 4:31 59.3	20/12/2014 5:36 61.2	21/12/2014 6:41 55.0
16/12/2014 1:21 61.5	17/12/2014 2:26 58.8	18/12/2014 3:31 58.7	19/12/2014 4:36 58.5	20/12/2014 5:41 55.2	21/12/2014 6:46 55.0
16/12/2014 1:26 61.7	17/12/2014 2:31 59.4	18/12/2014 3:36 58.4	19/12/2014 4:41 58.6	20/12/2014 5:46 61.8	21/12/2014 6:51 60.1
16/12/2014 1:31 61.4	17/12/2014 2:36 59.0	18/12/2014 3:41 59.0	19/12/2014 4:46 58.9	20/12/2014 5:51 55.2	21/12/2014 6:56 55.2
16/12/2014 1:36 60.5	17/12/2014 2:41 59.0	18/12/2014 3:46 58.3	19/12/2014 4:51 59.7	20/12/2014 5:56 52.9	21/12/2014 23:01 59.7
16/12/2014 1:41 60.6	17/12/2014 2:46 58.5	18/12/2014 3:51 59.0	19/12/2014 4:56 58.4	20/12/2014 6:01 44.6	21/12/2014 23:06 60.4
16/12/2014 1:46 60.2	17/12/2014 2:51 59.5	18/12/2014 3:56 58.4	19/12/2014 5:01 59.4	20/12/2014 6:06 49.3	21/12/2014 23:11 61.3
16/12/2014 1:51 60.0	17/12/2014 2:56 58.7	18/12/2014 4:01 57.9	19/12/2014 5:06 59.9	20/12/2014 6:11 53.8	21/12/2014 23:16 59.5
16/12/2014 1:56 60.1	17/12/2014 3:01 58.5	18/12/2014 4:06 58.3	19/12/2014 5:11 59.6	20/12/2014 6:16 48.6	21/12/2014 23:21 59.2
16/12/2014 2:01 60.2	17/12/2014 3:06 58.9	18/12/2014 4:11 59.1	19/12/2014 5:16 59.0	20/12/2014 6:21 57.2	21/12/2014 23:26 58.4
16/12/2014 2:06 60.4	17/12/2014 3:11 58.4	18/12/2014 4:16 58.6	19/12/2014 5:21 58.9	20/12/2014 6:26 57.3	21/12/2014 23:31 59.4
16/12/2014 2:11 59.4	17/12/2014 3:16 57.6	18/12/2014 4:21 58.0	19/12/2014 5:26 60.1	20/12/2014 6:31 58.2	21/12/2014 23:36 59.3
16/12/2014 2:16 59.5	17/12/2014 3:21 58.4	18/12/2014 4:26 57.6	19/12/2014 5:31 59.6	20/12/2014 6:36 59.6	21/12/2014 23:41 59.3
16/12/2014 2:21 60.6	17/12/2014 3:26 59.4	18/12/2014 4:31 60.2	19/12/2014 5:36 59.4	20/12/2014 6:41 60.4	21/12/2014 23:46 60.3
16/12/2014 2:26 60.3	17/12/2014 3:31 58.3	18/12/2014 4:36 58.5	19/12/2014 5:41 59.4	20/12/2014 6:46 61.7	21/12/2014 23:51 60.9
16/12/2014 2:31 59.5	17/12/2014 3:36 59.6	18/12/2014 4:41 57.6	19/12/2014 5:46 59.8	20/12/2014 6:51 61.4	21/12/2014 23:56 59.2
16/12/2014 2:36 59.0	17/12/2014 3:41 57.8	18/12/2014 4:46 59.0	19/12/2014 5:51 60.6	20/12/2014 6:56 61.3	22/12/2014 0:01 55.8
16/12/2014 2:41 59.4	17/12/2014 3:46 58.1	18/12/2014 4:51 58.8	19/12/2014 5:56 60.6	20/12/2014 7:01 60.2	22/12/2014 0:06 56.5
16/12/2014 2:46 58.7	17/12/2014 3:51 57.8	18/12/2014 4:56 58.9	19/12/2014 6:01 60.5	20/12/2014 23:06 57.6	22/12/2014 0:11 56.1
16/12/2014 2:51 60.1	17/12/2014 3:56 58.1	18/12/2014 5:01 58.8	19/12/2014 6:06 60.9	20/12/2014 23:11 57.8	22/12/2014 0:16 55.2
16/12/2014 2:56 58.9	17/12/2014 4:01 58.0	18/12/2014 5:06 58.7	19/12/2014 6:11 60.7	20/12/2014 23:16 57.0	22/12/2014 0:21 51.4
16/12/2014 3:01 57.9	17/12/2014 4:06 58.9	18/12/2014 5:11 60.8	19/12/2014 6:16 61.8	20/12/2014 23:21 58.0	22/12/2014 0:26 57.1
16/12/2014 3:06 58.2	17/12/2014 4:11 59.0	18/12/2014 5:16 58.7	19/12/2014 6:21 51.0	20/12/2014 23:26 59.7	22/12/2014 0:31 61.7
16/12/2014 3:11 59.0	17/12/2014 4:16 58.7	18/12/2014 5:21 59.1	19/12/2014 6:26 60.6	20/12/2014 23:31 61.1	22/12/2014 0:36 49.6

Real-time Noise Data	RTN1 (Food and Environmental Hygiene Department Depot)			
22/12/2014 3:11 57.3	23/12/2014 4:16 59.7	24/12/2014 5:21 60.1	25/12/2014 6:26 61.7	26/12/2014 23:31 60.6
22/12/2014 3:16 57.7	23/12/2014 4:21 58.3	24/12/2014 5:26 60.2	25/12/2014 6:31 61.8	26/12/2014 23:36 61.3
22/12/2014 3:21 57.7	23/12/2014 4:26 58.1	24/12/2014 5:31 60.4	25/12/2014 6:36 61.5	26/12/2014 23:41 60.9
22/12/2014 3:26 57.7	23/12/2014 4:31 57.6	24/12/2014 5:36 59.6	25/12/2014 6:41 54.1	26/12/2014 23:46 61.4
22/12/2014 3:31 58.4	23/12/2014 4:36 57.7	24/12/2014 5:41 60.5	25/12/2014 6:46 48.8	26/12/2014 23:51 61.0
22/12/2014 3:36 59.5	23/12/2014 4:41 57.8	24/12/2014 5:46 61.2	25/12/2014 6:51 50.9	26/12/2014 23:56 60.4
22/12/2014 3:41 59.4	23/12/2014 4:46 57.9	24/12/2014 5:51 60.4	25/12/2014 6:56 57.1	27/12/2014 0:01 60.3
22/12/2014 3:46 57.7	23/12/2014 4:51 58.4	24/12/2014 5:56 61.1	25/12/2014 23:01 62.3	27/12/2014 0:06 59.0
22/12/2014 3:51 57.8	23/12/2014 4:56 59.0	24/12/2014 6:01 60.6	25/12/2014 23:06 61.6	27/12/2014 0:11 60.1
22/12/2014 3:56 58.5	23/12/2014 5:01 59.2	24/12/2014 6:06 61.7	25/12/2014 23:11 61.2	27/12/2014 0:16 62.1
22/12/2014 4:01 59.1	23/12/2014 5:06 58.7	24/12/2014 6:11 61.8	25/12/2014 23:16 61.4	27/12/2014 0:21 62.1
22/12/2014 4:06 58.6	23/12/2014 5:11 59.3	24/12/2014 6:16 50.4	25/12/2014 23:21 61.5	27/12/2014 0:26 60.8
22/12/2014 4:11 58.7	23/12/2014 5:16 59.9	24/12/2014 6:21 61.9	25/12/2014 23:26 60.5	27/12/2014 0:31 59.6
22/12/2014 4:16 57.7	23/12/2014 5:21 59.9	24/12/2014 6:26 41.6	25/12/2014 23:31 60.4	27/12/2014 0:36 60.8
22/12/2014 4:21 57.7	23/12/2014 5:26 59.5	24/12/2014 6:31 61.6	25/12/2014 23:36 61.3	27/12/2014 0:41 58.0
22/12/2014 4:26 57.7	23/12/2014 5:31 58.9	24/12/2014 6:36 56.4	25/12/2014 23:41 61.7	27/12/2014 0:46 57.5
22/12/2014 4:31 58.1	23/12/2014 5:36 60.2	24/12/2014 6:41 58.3	25/12/2014 23:46 61.1	27/12/2014 0:51 55.2
22/12/2014 4:36 58.2	23/12/2014 5:41 60.6	24/12/2014 6:46 57.7	25/12/2014 23:51 61.9	27/12/2014 0:56 58.9
22/12/2014 4:41 57.7	23/12/2014 5:46 60.2	24/12/2014 6:51 58.4	25/12/2014 23:56 60.3	27/12/2014 1:01 58.0
22/12/2014 4:46 57.7	23/12/2014 5:51 60.1	24/12/2014 6:56 60.1	26/12/2014 0:01 61.0	27/12/2014 1:06 57.6
22/12/2014 4:51 58.7	23/12/2014 5:56 61.0	24/12/2014 23:01 60.3	26/12/2014 0:06 60.6	27/12/2014 1:11 55.2
22/12/2014 4:56 58.2	23/12/2014 6:01 60.9	24/12/2014 23:06 60.5	26/12/2014 0:11 61.3	27/12/2014 1:16 58.4
22/12/2014 5:01 59.1	23/12/2014 6:06 61.1	24/12/2014 23:11 60.9	26/12/2014 0:16 61.5	27/12/2014 1:21 57.6
22/12/2014 5:06 59.1	23/12/2014 6:11 60.6	24/12/2014 23:16 59.3	26/12/2014 0:21 61.4	27/12/2014 1:26 56.9
22/12/2014 5:11 58.2	23/12/2014 6:16 61.3	24/12/2014 23:21 61.0	26/12/2014 0:26 60.3	27/12/2014 1:31 57.3
22/12/2014 5:16 58.5	23/12/2014 6:21 52.6	24/12/2014 23:26 60.8	26/12/2014 0:31 58.8	27/12/2014 1:36 52.2
22/12/2014 5:21 59.6	23/12/2014 6:26 53.0	24/12/2014 23:31 59.2	26/12/2014 0:36 59.1	27/12/2014 1:41 47.1
22/12/2014 5:26 59.3	23/12/2014 6:31 50.7	24/12/2014 23:36 56.5	26/12/2014 0:41 58.8	27/12/2014 1:46 47.1
22/12/2014 5:31 59.3	23/12/2014 6:36 56.3	24/12/2014 23:41 61.9	26/12/2014 0:46 58.8	27/12/2014 1:51 45.1
22/12/2014 5:36 60.2	23/12/2014 6:41 59.0	24/12/2014 23:46 51.3	26/12/2014 0:51 58.9	27/12/2014 1:56 52.9
22/12/2014 5:41 59.9	23/12/2014 6:46 57.6	24/12/2014 23:51 50.9	26/12/2014 0:56 57.3	27/12/2014 2:01 61.7
22/12/2014 5:46 59.9	23/12/2014 6:51 60.1	24/12/2014 23:56 52.9	26/12/2014 1:01 59.5	27/12/2014 2:06 61.6
22/12/2014 5:51 59.9	23/12/2014 6:56 60.4	25/12/2014 0:01 41.6	26/12/2014 1:06 57.6	27/12/2014 2:11 61.3
22/12/2014 5:56 60.8	23/12/2014 23:01 60.7	25/12/2014 0:06 61.3	26/12/2014 1:11 55.9	27/12/2014 2:16 61.5
22/12/2014 6:01 60.0	23/12/2014 23:06 60.6	25/12/2014 0:11 61.4	26/12/2014 1:16 56.9	27/12/2014 2:21 60.9
22/12/2014 6:06 61.6	23/12/2014 23:11 60.3	25/12/2014 0:16 48.2	26/12/2014 1:21 55.2	27/12/2014 2:26 61.4
22/12/2014 6:11 60.8	23/12/2014 23:16 60.8	25/12/2014 0:21 61.9	26/12/2014 1:26 57.1	27/12/2014 2:31 61.6
22/12/2014 6:16 52.9	23/12/2014 23:21 61.9	25/12/2014 0:26 60.1	26/12/2014 1:31 54.5	27/12/2014 2:36 60.9
22/12/2014 6:21 47.1	23/12/2014 23:26 61.4	25/12/2014 0:31 55.9	26/12/2014 1:36 53.2	27/12/2014 2:41 60.7
22/12/2014 6:26 57.2	23/12/2014 23:31 61.2	25/12/2014 0:36 58.5	26/12/2014 1:41 57.3	27/12/2014 2:46 61.6
22/12/2014 6:31 54.8	23/12/2014 23:36 61.2	25/12/2014 0:41 57.5	26/12/2014 1:46 54.3	27/12/2014 2:51 60.9
22/12/2014 6:36 56.3	23/12/2014 23:41 60.1	25/12/2014 0:46 57.2	26/12/2014 1:51 52.2	27/12/2014 2:56 60.5
22/12/2014 6:41 59.4	23/12/2014 23:46 58.5	25/12/2014 0:51 58.0	26/12/2014 1:56 53.2	27/12/2014 3:01 60.9
22/12/2014 6:46 59.4	23/12/2014 23:51 59.6	25/12/2014 0:56 54.8	26/12/2014 2:01 54.2	27/12/2014 3:06 60.6
22/12/2014 6:51 60.1	23/12/2014 23:56 59.4	25/12/2014 1:01 56.7	26/12/2014 2:06 50.0	27/12/2014 3:11 60.0
22/12/2014 6:56 59.9	24/12/2014 0:01 61.1	25/12/2014 1:06 55.4	26/12/2014 2:11 54.8	27/12/2014 3:16 61.0
22/12/2014 23:01 60.8	24/12/2014 0:06 59.9	25/12/2014 1:11 55.1	26/12/2014 2:16 45.1	27/12/2014 3:21 61.0
22/12/2014 23:06 61.9	24/12/2014 0:11 59.3	25/12/2014 1:16 52.3	26/12/2014 2:21 46.4	27/12/2014 3:26 60.2
22/12/2014 23:11 57.6	24/12/2014 0:16 59.1	25/12/2014 1:21 52.1	26/12/2014 2:26 53.0	27/12/2014 3:31 60.6
22/12/2014 23:16 58.9	24/12/2014 0:21 59.8	25/12/2014 1:26 56.0	26/12/2014 2:31 61.5	27/12/2014 3:36 60.9
22/12/2014 23:21 60.3	24/12/2014 0:26 58.7	25/12/2014 1:31 48.6	26/12/2014 2:36 52.5	27/12/2014 3:41 60.5
22/12/2014 23:26 58.6	24/12/2014 0:31 59.4	25/12/2014 1:36 50.1	26/12/2014 2:41 38.5	27/12/2014 3:46 60.0
22/12/2014 23:31 57.8	24/12/2014 0:36 58.3	25/12/2014 1:41 53.6	26/12/2014 2:46 61.4	27/12/2014 3:51 60.1
22/12/2014 23:36 57.9	24/12/2014 0:41 58.1	25/12/2014 1:46 53.8	26/12/2014 2:51 61.8	27/12/2014 3:56 60.6
22/12/2014 23:41 57.4	24/12/2014 0:46 58.0	25/12/2014 1:51 52.8	26/12/2014 2:56 61.0	27/12/2014 4:01 59.8
22/12/2014 23:46 56.9	24/12/2014 0:51 57.6	25/12/2014 1:56 57.5	26/12/2014 3:01 61.5	27/12/2014 4:06 60.6
22/12/2014 23:51 56.3	24/12/2014 0:56 52.7	25/12/2014 2:01 52.3	26/12/2014 3:06 51.0	27/12/2014 4:11 60.8
22/12/2014 23:56 56.3	24/12/2014 1:01 55.4	25/12/2014 2:06 41.6	26/12/2014 3:11 52.5	27/12/2014 4:16 59.7
23/12/2014 0:01 57.5	24/12/2014 1:06 52.7	25/12/2014 2:11 47.1	26/12/2014 3:16 61.6	27/12/2014 4:21 59.9
23/12/2014 0:06 58.2	24/12/2014 1:11 53.8	25/12/2014 2:16 57.0	26/12/2014 3:21 44.6	27/12/2014 4:26 59.8
23/12/2014 0:11 53.4	24/12/2014 1:16 53.4	25/12/2014 2:21 42.5	26/12/2014 3:26 61.5	27/12/2014 4:31 60.0
23/12/2014 0:16 54.3	24/12/2014 1:21 51.0	25/12/2014 2:26 50.7	26/12/2014 3:31 61.6	27/12/2014 4:36 61.4
23/12/2014 0:21 53.8	24/12/2014 1:26 61.8	25/12/2014 2:31 53.9	26/12/2014 3:36 61.5	27/12/2014 4:41 59.5
23/12/2014 0:26 61.7	24/12/2014 1:31 61.4	25/12/2014 2:36 49.3	26/12/2014 3:41 61.7	27/12/2014 4:46 60.4
23/12/2014 0:31 46.0	24/12/2014 1:36 51.9	25/12/2014 2:41 61.7	26/12/2014 3:46 60.8	27/12/2014 4:51 60.1
23/12/2014 0:36 57.1	24/12/2014 1:41 48.6	25/12/2014 2:46 61.5	26/12/2014 3:51 61.1	27/12/2014 4:56 60.1
23/12/2014 0:41 52.2	24/12/2014 1:46 61.1	25/12/2014 2:51 61.6	26/12/2014 3:56 61.0	27/12/2014 5:01 60.2
23/12/2014 0:46 61.4	24/12/2014 1:51 61.2	25/12/2014 2:56 61.6	26/12/2014 4:01 60.8	27/12/2014 5:06 60.0
23/12/2014 0:51 51.4	24/12/2014 1:56 38.5	25/12/2014 3:01 61.3	26/12/2014 4:06 61.1	27/12/2014 5:11 59.8
23/12/2014 0:56 61.5	24/12/2014 2:01 61.0	25/12/2014 3:06 53.0	26/12/2014 4:11 60.9	27/12/2014 5:16 60.4
23/12/2014 1:01 61.2	24/12/2014 2:06 60.3	25/12/2014 3:11 61.7	26/12/2014 4:16 61.2	27/12/2014 5:21 60.6
23/12/2014 1:06 61.5	24/12/2014 2:11 60.5	25/12/2014 3:16 61.1	26/12/2014 4:21 61.8	27/12/2014 5:26 61.1
23/12/2014 1:11 60.7	24/12/2014 2:16 60.7	25/12/2014 3:21 60.9	26/12/2014 4:26 61.3	27/12/2014 5:31 60.9
23/12/2014 1:16 60.4	24/12/2014 2:21 60.1	25/12/2014 3:26 60.7	26/12/2014 4:31 61.1	27/12/2014 5:36 60.4
23/12/2014 1:21 59.7	24/12/2014 2:26 60.6	25/12/2014 3:31 60.6	26/12/2014 4:36 60.8	27/12/2014 5:41 61.3
23/12/2014 1:26 60.0	24/12/2014 2:31 60.3	25/12/2014 3:36 61.0	26/12/2014 4:41 60.8	27/12/2014 5:46 61.7
23/12/2014 1:31 60.8	24/12/2014 2:36 60.0	25/12/2014 3:41 60.3	26/12/2014 4:46 61.5	27/12/2014 5:51 61.6
23/12/2014 1:36 60.6	24/12/2014 2:41 60.0	25/12/2014 3:46 60.8	26/12/2014 4:51 61.7	27/12/2014 5:56 61.5
23/12/2014 1:41 60.6	24/12/2014 2:46 60.8	25/12/2014 3:51 60.9	26/12/2014 4:56 61.8	27/12/2014 6:01 61.2
23/12/2014 1:46 60.5	24/12/2014 2:51 61.8	25/12/2014 3:56 61.0	26/12/2014 5:01 61.2	27/12/2014 6:06 61.5
23/12/2014 1:51 60.5	24/12/2014 2:56 60.7	25/12/2014 4:01 60.5	26/12/2014 5:06 60.5	27/12/2014 6:11 61.7
23/12/2014 1:56 59.0	24/12/2014 3:01 60.9	25/12/2014 4:06 61.5	26/12/2014 5:11 61.0	27/12/2014 6:16 55.0
23/12/2014 2:01 59.9	24/12/2014 3:06 60.5	25/12/2014 4:11 58.7	26/12/2014 5:16 60.7	27/12/2014 6:21 53.8
23/12/2014 2:06 58.5	24/12/2014 3:11 60.4	25/12/2014 4:16 60.7	26/12/2014 5:21 61.1	27/12/2014 6:26 51.0
23/12/2014 2:11 59.1	24/12/2014 3:16 60.4	25/12/2014 4:21 61.1	26/12/2014 5:26 61.6	27/12/2014 6:31 53.8
23/12/2014 2:16 59.4	24/12/2014 3:21 59.6	25/12/2014 4:26 60.9	26/12/2014 5:31 61.2	27/12/2014 6:36 52.7
23/12/2014 2:21 60.3	24/12/2014 3:26 59.5	25/12/2014 4:31 60.2	26/12/2014 5:36 61.4	27/12/2014 6:41 50.3
23/12/2014 2:26 58.5	24/12/2014 3:31 60.3	25/12/2014 4:36 59.7	26/12/2014 5:41 61.4	27/12/2014 6:46 59.4
23/12/2014 2:31 59.2	24/12/2014 3:36 59.5	25/12/2014 4:41 60.1	26/12/2014 5:46 61.2	27/12/2014 6:51 58.8
23/12/2014 2:36 58.4	24/12/2014 3:41 59.6	25/12/2014 4:46 60.5	26/12/2014 5:51 61.0	27/12/2014 6:56 57.8
23/12/2014 2:41 58.8	24/12/2014 3:46 59.8	25/12/2014 4:51 61.7	26/12/2014 5:56 61.4	27/12/2014 23:01 60.1
23/12/2014 2:46 59.3	24/12/2014 3:51 60.2	25/12/2014 4:56 60.0	26/12/2014 6:01 60.7	27/12/2014 23:06 58.0
23/12/2014 2:51 58.8	24/12/2014 3:56 59.2	25/12/2014 5:01 60.7	26/12/2014 6:06 54.9	27/12/2014 23:11 61.9
23/12/2014 2:56 59.0	24/12/2014 4:01 59.0	25/12/2014 5:06 60.6	26/12/2014 6:11 51.4	27/12/2014 23:16 60.6
23/12/2014 3:01 58.7				

Real-time Noise Data	RTN2a (Hong Kong Electric Centre)						
Normal Day 07:00-19:00	3/12/2014 12:31	65.8	9/12/2014 7:01	64.2	13/12/2014 13:31	76.3	
28/11/2014 7:01	63.8	3/12/2014 13:01	71.2	9/12/2014 7:31	65.7	13/12/2014 14:01	75.6
28/11/2014 7:31	65.6	3/12/2014 13:31	71.9	9/12/2014 8:01	66.7	13/12/2014 14:31	74.1
28/11/2014 8:01	65.0	3/12/2014 14:01	71.1	9/12/2014 8:31	71.6	13/12/2014 15:01	72.8
28/11/2014 8:31	67.3	3/12/2014 14:31	71.6	9/12/2014 9:01	69.3	13/12/2014 15:31	75.3
28/11/2014 9:01	64.4	3/12/2014 15:01	68.2	9/12/2014 9:31	72.2	13/12/2014 16:01	75.9
28/11/2014 9:31	67.4	3/12/2014 15:31	65.3	9/12/2014 10:01	71.2	13/12/2014 16:31	75.1
28/11/2014 10:01	70.3	3/12/2014 16:01	68.5	9/12/2014 10:31	69.8	13/12/2014 17:01	72.4
28/11/2014 10:31	72.2	3/12/2014 16:31	70.8	9/12/2014 11:01	64.8	13/12/2014 17:31	73.1
28/11/2014 11:01	73.8	3/12/2014 17:01	69.2	9/12/2014 11:31	65.5	13/12/2014 18:01	64.9
28/11/2014 11:31	73.3	3/12/2014 17:31	65.2	9/12/2014 12:01	65.3	13/12/2014 18:31	64.4
28/11/2014 12:01	63.7	3/12/2014 18:01	64.7	9/12/2014 12:31	65.1	15/12/2014 7:01	64.0
28/11/2014 12:31	66.1	3/12/2014 18:31	63.7	9/12/2014 13:01	75.4	15/12/2014 7:31	65.8
28/11/2014 13:01	70.2	4/12/2014 7:01	65.0	9/12/2014 13:31	74.8	15/12/2014 8:01	75.9
28/11/2014 13:31	74.2	4/12/2014 7:31	66.9	9/12/2014 14:01	70.8	15/12/2014 8:31	76.3
28/11/2014 14:01	70.5	4/12/2014 8:01	67.0	9/12/2014 14:31	70.9	15/12/2014 9:01	76.2
28/11/2014 14:31	70.1	4/12/2014 8:31	70.7	9/12/2014 15:01	64.2	15/12/2014 9:31	76.3
28/11/2014 15:01	71.5	4/12/2014 9:01	70.2	9/12/2014 15:31	67.9	15/12/2014 10:01	75.8
28/11/2014 15:31	70.0	4/12/2014 9:31	71.4	9/12/2014 16:01	72.1	15/12/2014 10:31	73.0
28/11/2014 16:01	70.2	4/12/2014 10:01	71.7	9/12/2014 16:31	70.1	15/12/2014 11:01	75.3
28/11/2014 16:31	67.0	4/12/2014 10:31	73.1	9/12/2014 17:01	71.9	15/12/2014 11:31	72.4
28/11/2014 17:01	59.1	4/12/2014 11:01	75.1	9/12/2014 17:31	69.7	15/12/2014 12:01	65.6
28/11/2014 17:31	66.3	4/12/2014 11:31	69.8	9/12/2014 18:01	65.5	15/12/2014 12:31	65.9
28/11/2014 18:01	63.7	4/12/2014 12:01	65.7	9/12/2014 18:31	63.9	15/12/2014 13:01	75.0
28/11/2014 18:31	63.7	4/12/2014 12:31	65.5	10/12/2014 7:01	63.7	15/12/2014 13:31	75.6
29/11/2014 7:01	63.6	4/12/2014 13:01	70.1	10/12/2014 7:31	64.9	15/12/2014 14:01	72.4
29/11/2014 7:31	64.8	4/12/2014 13:31	70.5	10/12/2014 8:01	67.1	15/12/2014 14:31	73.0
29/11/2014 8:01	64.3	4/12/2014 14:01	71.3	10/12/2014 8:31	61.4	15/12/2014 15:01	74.5
29/11/2014 8:31	69.1	4/12/2014 14:31	71.8	10/12/2014 9:01	63.7	15/12/2014 15:31	73.0
29/11/2014 9:01	69.8	4/12/2014 15:01	70.1	10/12/2014 9:31	62.9	15/12/2014 16:01	75.6
29/11/2014 9:31	69.4	4/12/2014 15:31	65.7	10/12/2014 10:01	65.7	15/12/2014 16:31	76.7
29/11/2014 10:01	73.3	4/12/2014 16:01	71.8	10/12/2014 10:31	66.8	15/12/2014 17:01	75.9
29/11/2014 10:31	74.2	4/12/2014 16:31	70.9	10/12/2014 11:01	71.5	15/12/2014 17:31	76.8
29/11/2014 11:01	71.4	4/12/2014 17:01	69.7	10/12/2014 11:31	58.0	15/12/2014 18:01	70.4
29/11/2014 11:31	64.2	4/12/2014 17:31	68.3	10/12/2014 12:01	65.7	15/12/2014 18:31	65.7
29/11/2014 12:01	64.6	4/12/2014 18:01	65.9	10/12/2014 12:31	66.4	16/12/2014 7:01	64.6
29/11/2014 12:31	64.6	4/12/2014 18:31	64.1	10/12/2014 13:01	67.0	16/12/2014 7:31	66.1
29/11/2014 13:01	69.3	5/12/2014 7:01	64.4	10/12/2014 13:31	68.4	16/12/2014 8:01	71.5
29/11/2014 13:31	70.8	5/12/2014 7:31	66.3	10/12/2014 14:01	65.0	16/12/2014 8:31	75.3
29/11/2014 14:01	70.0	5/12/2014 8:01	66.8	10/12/2014 14:31	68.2	16/12/2014 9:01	75.0
29/11/2014 14:31	71.5	5/12/2014 8:31	71.2	10/12/2014 15:01	67.5	16/12/2014 9:31	74.1
29/11/2014 15:01	69.9	5/12/2014 9:01	70.1	10/12/2014 15:31	67.1	16/12/2014 10:01	69.9
29/11/2014 15:31	65.6	5/12/2014 9:31	72.3	10/12/2014 16:01	64.8	16/12/2014 10:31	73.9
29/11/2014 16:01	70.5	5/12/2014 10:01	72.3	10/12/2014 16:31	67.5	16/12/2014 11:01	74.6
29/11/2014 16:31	69.3	5/12/2014 10:31	73.0	10/12/2014 17:01	66.5	16/12/2014 11:31	71.4
29/11/2014 17:01	56.8	5/12/2014 11:01	72.3	10/12/2014 17:31	62.8	16/12/2014 12:01	65.6
29/11/2014 17:31	65.9	5/12/2014 11:31	67.3	10/12/2014 18:01	64.2	16/12/2014 12:31	66.1
29/11/2014 18:01	63.4	5/12/2014 12:01	65.4	10/12/2014 18:31	63.7	16/12/2014 13:01	73.0
29/11/2014 18:31	63.9	5/12/2014 12:31	64.2	11/12/2014 7:01	63.9	16/12/2014 13:31	74.2
1/12/2014 7:01	63.9	5/12/2014 13:01	68.9	11/12/2014 7:31	65.3	16/12/2014 14:01	73.9
1/12/2014 7:31	64.3	5/12/2014 13:31	70.8	11/12/2014 8:01	64.1	16/12/2014 14:31	75.2
1/12/2014 8:01	50.0	5/12/2014 14:01	71.1	11/12/2014 8:31	68.3	16/12/2014 15:01	74.0
1/12/2014 8:31	66.7	5/12/2014 14:31	71.5	11/12/2014 9:01	75.7	16/12/2014 15:31	72.0
1/12/2014 9:01	68.1	5/12/2014 15:01	68.4	11/12/2014 9:31	76.7	16/12/2014 16:01	75.1
1/12/2014 9:31	70.7	5/12/2014 15:31	71.6	11/12/2014 10:01	74.8	16/12/2014 16:31	75.3
1/12/2014 10:01	70.8	5/12/2014 16:01	73.2	11/12/2014 10:31	74.7	16/12/2014 17:01	74.4
1/12/2014 10:31	71.8	5/12/2014 16:31	72.4	11/12/2014 11:01	71.6	16/12/2014 17:31	73.7
1/12/2014 11:01	70.3	5/12/2014 17:01	71.0	11/12/2014 11:31	52.3	16/12/2014 18:01	70.5
1/12/2014 11:31	67.4	5/12/2014 17:31	68.0	11/12/2014 12:01	66.3	16/12/2014 18:31	65.0
1/12/2014 12:01	65.0	5/12/2014 18:01	66.2	11/12/2014 12:31	66.3	17/12/2014 7:01	63.5
1/12/2014 12:31	65.4	5/12/2014 18:31	64.3	11/12/2014 13:01	70.8	17/12/2014 7:31	65.1
1/12/2014 13:01	69.4	6/12/2014 7:01	64.4	11/12/2014 13:31	75.0	17/12/2014 8:01	68.8
1/12/2014 13:31	70.0	6/12/2014 7:31	65.7	11/12/2014 14:01	74.5	17/12/2014 8:31	71.2
1/12/2014 14:01	72.7	6/12/2014 8:01	68.6	11/12/2014 14:31	67.7	17/12/2014 9:01	66.8
1/12/2014 14:31	72.8	6/12/2014 8:31	70.7	11/12/2014 15:01	65.9	17/12/2014 9:31	61.9
1/12/2014 15:01	68.4	6/12/2014 9:01	71.4	11/12/2014 15:31	68.7	17/12/2014 10:01	61.4
1/12/2014 15:31	67.8	6/12/2014 9:31	71.2	11/12/2014 16:01	69.0	17/12/2014 10:31	63.0
1/12/2014 16:01	68.7	6/12/2014 10:01	71.7	11/12/2014 16:31	67.2	17/12/2014 11:01	65.9
1/12/2014 16:31	67.5	6/12/2014 10:31	72.2	11/12/2014 17:01	67.0	17/12/2014 11:31	60.0
1/12/2014 17:01	65.7	6/12/2014 11:01	69.6	11/12/2014 17:31	68.4	17/12/2014 12:01	64.9
1/12/2014 17:31	64.4	6/12/2014 11:31	65.1	11/12/2014 18:01	65.1	17/12/2014 12:31	64.7
1/12/2014 18:01	65.5	6/12/2014 12:01	65.3	11/12/2014 18:31	64.1	17/12/2014 13:01	74.2
1/12/2014 18:31	64.9	6/12/2014 12:31	65.8	12/12/2014 7:01	64.3	17/12/2014 13:31	65.8
2/12/2014 7:01	64.9	6/12/2014 13:01	69.0	12/12/2014 7:31	65.9	17/12/2014 14:01	57.3
2/12/2014 7:31	66.5	6/12/2014 13:31	69.9	12/12/2014 8:01	68.6	17/12/2014 14:31	60.1
2/12/2014 8:01	58.6	6/12/2014 14:01	70.1	12/12/2014 8:31	70.7	17/12/2014 15:01	63.6
2/12/2014 8:31	64.0	6/12/2014 14:31	70.3	12/12/2014 9:01	67.3	17/12/2014 15:31	64.2
2/12/2014 9:01	64.3	6/12/2014 15:01	70.5	12/12/2014 9:31	69.1	17/12/2014 16:01	65.9
2/12/2014 9:31	64.3	6/12/2014 15:31	65.7	12/12/2014 10:01	73.6	17/12/2014 16:31	60.2
2/12/2014 10:01	64.4	6/12/2014 16:01	66.9	12/12/2014 10:31	75.8	17/12/2014 17:01	44.2
2/12/2014 10:31	68.1	6/12/2014 16:31	65.1	12/12/2014 11:01	75.6	17/12/2014 17:31	56.9
2/12/2014 11:01	70.3	6/12/2014 17:01	58.3	12/12/2014 11:31	69.9	17/12/2014 18:01	66.1
2/12/2014 11:31	68.4	6/12/2014 17:31	65.1	12/12/2014 12:01	66.0	17/12/2014 18:31	65.1
2/12/2014 12:01	65.4	6/12/2014 18:01	64.8	12/12/2014 12:31	66.5	18/12/2014 7:01	64.2
2/12/2014 12:31	65.6	6/12/2014 18:31	64.7	12/12/2014 13:01	70.0	18/12/2014 7:31	66.4
2/12/2014 13:01	70.7	8/12/2014 7:01	64.0	12/12/2014 13:31	67.8	18/12/2014 8:01	58.9
2/12/2014 13:31	71.0	8/12/2014 7:31	65.0	12/12/2014 14:01	65.7	18/12/2014 8:31	67.1
2/12/2014 14:01	70.8	8/12/2014 8:01	69.4	12/12/2014 14:31	69.1	18/12/2014 9:01	66.9
2/12/2014 14:31	73.1	8/12/2014 8:31	68.7	12/12/2014 15:01	62.4	18/12/2014 9:31	67.7
2/12/2014 15:01	72.0	8/12/2014 9:01	69.6	12/12/2014 15:31	67.8	18/12/2014 10:01	66.4
2/12/2014 15:31	69.9	8/12/2014 9:31	69.2	12/12/2014 16:01	56.7	18/12/2014 10:31	66.7
2/12/2014 16:01	71.4	8/12/2014 10:01	69.4	12/12/2014 16:31	64.7	18/12/2014 11:01	64.9
2/12/2014 16:31	71.1	8/12/2014 10:31	71.4	12/12/2014 17:01	74.9	18/12/2014 11:31	62.7

Real-time Noise Data	RTN2a (Hong Kong Electric Centre)						
29/11/2014 20:56 60.0	30/11/2014 14:01 60.7	1/12/2014 19:06 62.0	3/12/2014 20:11 63.0	5/12/2014 21:16 59.5	7/12/2014 10:21 63.8		
29/11/2014 21:01 59.2	30/11/2014 14:06 60.6	1/12/2014 19:11 61.3	3/12/2014 20:16 62.4	5/12/2014 21:21 60.3	7/12/2014 10:26 65.2		
29/11/2014 21:06 60.2	30/11/2014 14:11 60.5	1/12/2014 19:16 61.0	3/12/2014 20:21 62.6	5/12/2014 21:26 60.3	7/12/2014 10:31 64.6		
29/11/2014 21:11 60.2	30/11/2014 14:16 63.7	1/12/2014 19:21 58.0	3/12/2014 20:26 62.2	5/12/2014 21:31 61.7	7/12/2014 10:36 63.6		
29/11/2014 21:16 59.9	30/11/2014 14:21 60.9	1/12/2014 19:26 60.9	3/12/2014 20:31 62.9	5/12/2014 21:36 58.4	7/12/2014 10:41 63.9		
29/11/2014 21:21 60.6	30/11/2014 14:26 61.9	1/12/2014 19:31 60.9	3/12/2014 20:36 62.0	5/12/2014 21:41 62.5	7/12/2014 10:46 64.0		
29/11/2014 21:26 60.2	30/11/2014 14:31 60.7	1/12/2014 19:36 61.1	3/12/2014 20:41 63.5	5/12/2014 21:46 57.6	7/12/2014 10:51 63.1		
29/11/2014 21:31 59.5	30/11/2014 14:36 61.2	1/12/2014 19:41 60.8	3/12/2014 20:46 61.0	5/12/2014 21:51 60.4	7/12/2014 10:56 65.0		
29/11/2014 21:36 60.0	30/11/2014 14:41 60.5	1/12/2014 19:46 62.0	3/12/2014 20:51 61.9	5/12/2014 21:56 60.3	7/12/2014 11:01 63.8		
29/11/2014 21:41 58.0	30/11/2014 14:46 63.0	1/12/2014 19:51 60.6	3/12/2014 20:56 61.6	5/12/2014 22:01 58.9	7/12/2014 11:06 63.6		
29/11/2014 21:46 60.2	30/11/2014 14:51 60.7	1/12/2014 19:56 60.0	3/12/2014 21:01 60.9	5/12/2014 22:06 58.0	7/12/2014 11:11 63.5		
29/11/2014 21:51 57.8	30/11/2014 14:56 60.6	1/12/2014 20:01 59.9	3/12/2014 21:06 60.2	5/12/2014 22:11 59.4	7/12/2014 11:16 64.2		
29/11/2014 21:56 60.0	30/11/2014 15:01 60.2	1/12/2014 20:06 61.5	3/12/2014 21:11 61.3	5/12/2014 22:16 65.0	7/12/2014 11:21 63.8		
29/11/2014 22:01 59.7	30/11/2014 15:06 60.6	1/12/2014 20:11 62.0	3/12/2014 21:16 60.7	5/12/2014 22:21 62.2	7/12/2014 11:26 63.8		
29/11/2014 22:06 60.1	30/11/2014 15:11 61.7	1/12/2014 20:16 61.5	3/12/2014 21:21 61.1	5/12/2014 22:26 61.3	7/12/2014 11:31 63.4		
29/11/2014 22:11 58.4	30/11/2014 15:16 61.5	1/12/2014 20:21 59.9	3/12/2014 21:26 60.8	5/12/2014 22:31 63.0	7/12/2014 11:36 63.0		
29/11/2014 22:16 60.4	30/11/2014 15:21 60.6	1/12/2014 20:26 60.7	3/12/2014 21:31 61.0	5/12/2014 22:36 62.0	7/12/2014 11:41 63.8		
29/11/2014 22:21 59.2	30/11/2014 15:26 62.1	1/12/2014 20:31 59.3	3/12/2014 21:36 61.7	5/12/2014 22:41 62.0	7/12/2014 11:46 58.8		
29/11/2014 22:26 59.8	30/11/2014 15:31 61.8	1/12/2014 20:36 59.6	3/12/2014 21:41 61.9	5/12/2014 22:46 62.0	7/12/2014 11:51 60.4		
29/11/2014 22:31 60.0	30/11/2014 15:36 60.3	1/12/2014 20:41 61.4	3/12/2014 21:46 61.4	5/12/2014 22:51 61.4	7/12/2014 11:56 60.7		
29/11/2014 22:36 60.1	30/11/2014 15:41 60.9	1/12/2014 20:46 60.1	3/12/2014 21:51 60.3	5/12/2014 22:56 61.1	7/12/2014 12:01 59.2		
29/11/2014 22:41 62.5	30/11/2014 15:46 61.6	1/12/2014 20:51 59.3	3/12/2014 21:56 62.6	6/12/2014 19:01 61.7	7/12/2014 12:06 58.7		
29/11/2014 22:46 59.8	30/11/2014 15:51 62.6	1/12/2014 20:56 59.0	3/12/2014 22:01 60.9	6/12/2014 19:06 61.3	7/12/2014 12:11 59.4		
29/11/2014 22:51 63.9	30/11/2014 15:56 61.5	1/12/2014 21:01 59.3	3/12/2014 22:06 60.3	6/12/2014 19:11 62.3	7/12/2014 12:16 61.6		
29/11/2014 22:56 57.8	30/11/2014 16:01 61.9	1/12/2014 21:06 61.2	3/12/2014 22:11 61.3	6/12/2014 19:16 61.2	7/12/2014 12:21 60.6		
30/11/2014 7:01 45.1	30/11/2014 16:06 61.3	1/12/2014 21:11 59.6	3/12/2014 22:16 60.5	6/12/2014 19:21 61.8	7/12/2014 12:26 60.4		
30/11/2014 7:06 55.3	30/11/2014 16:11 61.0	1/12/2014 21:16 60.4	3/12/2014 22:21 60.9	6/12/2014 19:26 61.5	7/12/2014 12:31 60.6		
30/11/2014 7:11 61.7	30/11/2014 16:16 60.9	1/12/2014 21:21 60.7	3/12/2014 22:26 60.4	6/12/2014 19:31 62.0	7/12/2014 12:36 60.9		
30/11/2014 7:16 56.1	30/11/2014 16:21 61.6	1/12/2014 21:26 60.3	3/12/2014 22:31 60.8	6/12/2014 19:36 61.4	7/12/2014 12:41 60.4		
30/11/2014 7:21 58.3	30/11/2014 16:26 61.5	1/12/2014 21:31 60.6	3/12/2014 22:36 60.6	6/12/2014 19:41 61.9	7/12/2014 12:46 61.3		
30/11/2014 7:26 61.7	30/11/2014 16:31 61.1	1/12/2014 21:36 60.7	3/12/2014 22:41 59.0	6/12/2014 19:46 64.0	7/12/2014 12:51 62.3		
30/11/2014 7:31 61.8	30/11/2014 16:36 62.2	1/12/2014 21:41 60.3	3/12/2014 22:46 60.1	6/12/2014 19:51 61.7	7/12/2014 12:56 64.0		
30/11/2014 7:36 53.9	30/11/2014 16:41 60.9	1/12/2014 21:46 62.2	3/12/2014 22:51 59.0	6/12/2014 19:56 61.8	7/12/2014 13:01 61.3		
30/11/2014 7:41 51.7	30/11/2014 16:46 60.6	1/12/2014 21:51 62.3	3/12/2014 22:56 59.8	6/12/2014 20:01 62.0	7/12/2014 13:06 61.7		
30/11/2014 7:46 56.8	30/11/2014 16:51 63.7	1/12/2014 21:56 61.3	4/12/2014 19:01 63.6	6/12/2014 20:06 63.1	7/12/2014 13:11 62.3		
30/11/2014 7:51 55.1	30/11/2014 16:56 61.4	1/12/2014 22:01 61.0	4/12/2014 19:06 59.5	6/12/2014 20:11 60.9	7/12/2014 13:16 62.6		
30/11/2014 7:56 54.5	30/11/2014 17:01 61.6	1/12/2014 22:06 61.9	4/12/2014 19:11 58.4	6/12/2014 20:16 62.4	7/12/2014 13:21 63.2		
30/11/2014 8:01 56.1	30/11/2014 17:06 60.7	1/12/2014 22:11 61.4	4/12/2014 19:16 58.0	6/12/2014 20:21 61.8	7/12/2014 13:26 64.3		
30/11/2014 8:06 56.3	30/11/2014 17:11 61.3	1/12/2014 22:16 62.5	4/12/2014 19:21 63.5	6/12/2014 20:26 61.3	7/12/2014 13:31 62.7		
30/11/2014 8:11 58.4	30/11/2014 17:16 62.4	1/12/2014 22:21 62.7	4/12/2014 19:26 59.1	6/12/2014 20:31 61.2	7/12/2014 13:36 62.1		
30/11/2014 8:16 56.8	30/11/2014 17:21 63.2	1/12/2014 22:26 63.5	4/12/2014 19:31 60.0	6/12/2014 20:36 61.8	7/12/2014 13:41 62.5		
30/11/2014 8:21 56.2	30/11/2014 17:26 61.2	1/12/2014 22:31 63.5	4/12/2014 19:36 60.2	6/12/2014 20:41 61.4	7/12/2014 13:46 64.2		
30/11/2014 8:26 57.2	30/11/2014 17:31 62.0	1/12/2014 22:36 63.5	4/12/2014 19:41 61.3	6/12/2014 20:46 61.4	7/12/2014 13:51 63.0		
30/11/2014 8:31 60.1	30/11/2014 17:36 60.8	1/12/2014 22:41 62.5	4/12/2014 19:46 60.5	6/12/2014 20:51 60.9	7/12/2014 13:56 62.3		
30/11/2014 8:36 58.8	30/11/2014 17:41 60.5	1/12/2014 22:46 62.6	4/12/2014 19:51 62.7	6/12/2014 20:56 61.8	7/12/2014 14:01 64.3		
30/11/2014 8:41 59.0	30/11/2014 17:46 62.6	1/12/2014 22:51 62.2	4/12/2014 19:56 62.8	6/12/2014 21:01 60.9	7/12/2014 14:06 61.2		
30/11/2014 8:46 57.3	30/11/2014 17:51 57.9	1/12/2014 22:56 62.9	4/12/2014 20:01 62.6	6/12/2014 21:06 60.6	7/12/2014 14:11 61.3		
30/11/2014 8:51 58.7	30/11/2014 17:56 59.5	2/12/2014 19:01 60.4	4/12/2014 20:06 62.9	6/12/2014 21:11 61.2	7/12/2014 14:16 61.3		
30/11/2014 8:56 58.8	30/11/2014 18:01 59.8	2/12/2014 19:06 59.8	4/12/2014 20:11 62.2	6/12/2014 21:16 60.7	7/12/2014 14:21 62.7		
30/11/2014 9:01 59.5	30/11/2014 18:06 58.6	2/12/2014 19:11 61.5	4/12/2014 20:16 62.2	6/12/2014 21:21 59.7	7/12/2014 14:26 63.3		
30/11/2014 9:06 58.4	30/11/2014 18:11 60.0	2/12/2014 19:16 60.0	4/12/2014 20:21 63.2	6/12/2014 21:26 58.9	7/12/2014 14:31 63.9		
30/11/2014 9:11 59.4	30/11/2014 18:16 59.3	2/12/2014 19:21 60.7	4/12/2014 20:26 64.0	6/12/2014 21:31 59.9	7/12/2014 14:36 62.0		
30/11/2014 9:16 59.5	30/11/2014 18:21 60.0	2/12/2014 19:26 62.2	4/12/2014 20:31 64.3	6/12/2014 21:36 60.4	7/12/2014 14:41 62.8		
30/11/2014 9:21 59.7	30/11/2014 18:26 58.9	2/12/2014 19:31 63.6	4/12/2014 20:36 63.4	6/12/2014 21:41 60.9	7/12/2014 14:46 63.9		
30/11/2014 9:26 60.3	30/11/2014 18:31 58.8	2/12/2014 19:36 61.1	4/12/2014 20:41 64.4	6/12/2014 21:46 60.3	7/12/2014 14:51 62.6		
30/11/2014 9:31 58.8	30/11/2014 18:36 60.4	2/12/2014 19:41 61.3	4/12/2014 20:46 61.9	6/12/2014 21:51 60.9	7/12/2014 14:56 61.5		
30/11/2014 9:36 59.7	30/11/2014 18:41 61.9	2/12/2014 19:46 61.5	4/12/2014 20:51 61.2	6/12/2014 21:56 62.7	7/12/2014 15:01 60.0		
30/11/2014 9:41 59.5	30/11/2014 18:46 60.3	2/12/2014 19:51 62.2	4/12/2014 20:56 61.8	6/12/2014 22:01 60.8	7/12/2014 15:06 60.6		
30/11/2014 9:46 58.9	30/11/2014 18:51 60.2	2/12/2014 19:56 60.9	4/12/2014 21:01 61.4	6/12/2014 22:06 60.9	7/12/2014 15:11 60.3		
30/11/2014 9:51 59.2	30/11/2014 18:56 60.7	2/12/2014 20:01 62.0	4/12/2014 21:06 61.6	6/12/2014 22:11 61.7	7/12/2014 15:16 59.2		
30/11/2014 9:56 60.6	30/11/2014 19:01 60.2	2/12/2014 20:06 65.5	4/12/2014 21:11 61.9	6/12/2014 22:16 61.0	7/12/2014 15:21 63.2		
30/11/2014 10:01 60.7	30/11/2014 19:06 63.1	2/12/2014 20:11 61.3	4/12/2014 21:16 62.9	6/12/2014 22:21 62.1	7/12/2014 15:26 60.4		
30/11/2014 10:06 59.7	30/11/2014 19:11 59.9	2/12/2014 20:16 63.5	4/12/2014 21:21 61.4	6/12/2014 22:26 61.6	7/12/2014 15:31 61.5		
30/11/2014 10:11 58.8	30/11/2014 19:16 59.2	2/12/2014 20:21 64.0	4/12/2014 21:26 62.3	6/12/2014 22:31 62.0	7/12/2014 15:36 62.1		
30/11/2014 10:16 59.0	30/11/2014 19:21 59.5	2/12/2014 20:26 63.3	4/12/2014 21:31 62.0	6/12/2014 22:36 61.2	7/12/2014 15:41 62.3		
30/11/2014 10:21 57.6	30/11/2014 19:26 59.4	2/12/2014 20:31 63.5	4/12/2014 21:36 63.1	6/12/2014 22:41 61.0	7/12/2014 15:46 62.0		
30/11/2014 10:26 56.9	30/11/2014 19:31 60.6	2/12/2014 20:36 63.4	4/12/2014 21:41 62.5	6/12/2014 22:46 61.4	7/12/2014 15:51 63.6		
30/11/2014 10:31 59.4	30/11/2014 19:36 60.2	2/12/2014 20:41 63.4	4/12/2014 21:46 62.0	6/12/2014 22:51 60.9	7/12/2014 15:56 62.3		
30/11/2014 10:36 57.8	30/11/2014 19:41 61.9	2/12/2014 20:46 63.0	4/12/2014 21:51 61.9	6/12/2014 22:56 62.2	7/12/2014 16:01 61.1		
30/11/2014 10:41 60.0	30/11/2014 19:46 61.3	2/12/2014 20:51 63.7	4/12/2014 21:56 62.6	7/12/2014 7:01 54.3	7/12/2014 16:06 63.5		
30/11/2014 10:46 59.0	30/11/2014 19:51 60.7	2/12/2014 20:56 63.6	4/12/2014 22:01 61.5	7/12/2014 7:06 53.8	7/12/2014 16:11 61.2		
30/11/2014 10:51 58.5	30/11/2014 19:56 60.3	2/12/2014 21:01 63.3	4/12/2014 22:06 64.1	7/12/2014 7:11 53.4	7/12/2014 16:16 61.8		
30/11/2014 10:56 60.9	30/11/2014 20:01 63.3	2/12/2014 21:06 62.9	4/12/2014 22:11 61.3	7/12/2014 7:16 61.1	7/12/2014 16:21 61.8		
30/11/2014 11:01 59.6	30/11/2014 20:06 60.7	2/12/2014 21:11 63.8	4/12/2014 22:16 61.9	7/12/2014 7:21 54.0	7/12/2014 16:26 61.3		
30/11/2014 11:06 60.0	30/11/2014 20:11 60.0	2/12/2014 21:16 63.1	4/12/2014 22:21 62.5	7/12/2014 7:26 55.5	7/12/2014 16:31 62.1		
30/11/2014 11:11 59.7	30/11/2014 20:16 60.5	2/12/2014 21:21 63.5	4/12/2014 22:26 63.2	7/12/2014 7:31 55.0	7/12/2014 16:36 62.1		
30/11/2014 11:16 59.1	30/11/2014 20:21 61.0	2/12/2014 21:26 64.4	4/12/2014 22:31 62.4	7/12/2014 7:36 57.1	7/12/2014 16:41 61.8		
30/11/2014 11:21 59.3	30/11/2014 20:26 59.4	2/12/2014 21:31 63.2	4/12/2014 22:36 61.6	7/12/2014 7:41 59.6	7/12/2014 16:46 61.9		
30/11/2014 11:26 59.9	30/11/2014 20:31 59.0	2/12/2014 21:36 63.2					

Real-time Noise Data	RTN2a (Hong Kong Electric Centre)				
7/12/2014 19:26	60.5	9/12/2014 20:31	61.6	11/12/2014 21:36	59.9
7/12/2014 19:31	60.4	9/12/2014 20:36	62.6	11/12/2014 21:41	63.3
7/12/2014 19:36	60.9	9/12/2014 20:41	62.7	11/12/2014 21:46	62.9
7/12/2014 19:41	60.8	9/12/2014 20:46	61.8	11/12/2014 21:51	64.7
7/12/2014 19:46	61.3	9/12/2014 20:51	61.1	11/12/2014 21:56	62.2
7/12/2014 19:51	61.4	9/12/2014 20:56	60.2	11/12/2014 22:01	62.2
7/12/2014 19:56	61.0	9/12/2014 21:01	58.9	11/12/2014 22:06	61.1
7/12/2014 20:01	61.1	9/12/2014 21:06	60.2	11/12/2014 22:11	61.6
7/12/2014 20:06	61.6	9/12/2014 21:11	59.3	11/12/2014 22:16	62.6
7/12/2014 20:11	61.2	9/12/2014 21:16	59.5	11/12/2014 22:21	61.4
7/12/2014 20:16	62.2	9/12/2014 21:21	59.5	11/12/2014 22:26	62.0
7/12/2014 20:21	60.6	9/12/2014 21:26	60.8	11/12/2014 22:31	62.2
7/12/2014 20:26	60.7	9/12/2014 21:31	61.3	11/12/2014 22:36	62.1
7/12/2014 20:31	61.0	9/12/2014 21:36	59.1	11/12/2014 22:41	62.2
7/12/2014 20:36	62.1	9/12/2014 21:41	59.5	11/12/2014 22:46	62.5
7/12/2014 20:41	60.0	9/12/2014 21:46	56.8	11/12/2014 22:51	61.3
7/12/2014 20:46	61.1	9/12/2014 21:51	58.3	11/12/2014 22:56	63.4
7/12/2014 20:51	61.3	9/12/2014 21:56	60.6	12/12/2014 19:01	62.7
7/12/2014 20:56	60.7	9/12/2014 22:01	61.5	12/12/2014 19:06	62.1
7/12/2014 21:01	61.2	9/12/2014 22:06	61.1	12/12/2014 19:11	62.2
7/12/2014 21:06	61.0	9/12/2014 22:11	60.5	12/12/2014 19:16	62.1
7/12/2014 21:11	61.1	9/12/2014 22:16	60.5	12/12/2014 19:21	62.9
7/12/2014 21:16	62.4	9/12/2014 22:21	62.3	12/12/2014 19:26	62.8
7/12/2014 21:21	58.9	9/12/2014 22:26	61.0	12/12/2014 19:31	62.3
7/12/2014 21:26	65.4	9/12/2014 22:31	61.7	12/12/2014 19:36	63.3
7/12/2014 21:31	60.6	9/12/2014 22:36	60.8	12/12/2014 19:41	64.8
7/12/2014 21:36	61.6	9/12/2014 22:41	60.6	12/12/2014 19:46	62.8
7/12/2014 21:41	60.0	9/12/2014 22:46	61.3	12/12/2014 19:51	64.5
7/12/2014 21:46	61.2	9/12/2014 22:51	61.5	12/12/2014 19:56	63.6
7/12/2014 21:51	62.3	9/12/2014 22:56	59.3	12/12/2014 20:01	63.8
7/12/2014 21:56	61.3	10/12/2014 19:01	60.5	12/12/2014 20:06	63.4
7/12/2014 22:01	60.5	10/12/2014 19:06	59.8	12/12/2014 20:11	62.5
7/12/2014 22:06	61.4	10/12/2014 19:11	60.6	12/12/2014 20:16	63.3
7/12/2014 22:11	59.8	10/12/2014 19:16	60.3	12/12/2014 20:21	62.6
7/12/2014 22:16	60.6	10/12/2014 19:21	61.3	12/12/2014 20:26	61.7
7/12/2014 22:21	63.5	10/12/2014 19:26	61.7	12/12/2014 20:31	62.9
7/12/2014 22:26	60.2	10/12/2014 19:31	61.9	12/12/2014 20:36	63.1
7/12/2014 22:31	60.7	10/12/2014 19:36	62.0	12/12/2014 20:41	62.5
7/12/2014 22:36	61.2	10/12/2014 19:41	62.3	12/12/2014 20:46	61.5
7/12/2014 22:41	61.0	10/12/2014 19:46	61.4	12/12/2014 20:51	62.5
7/12/2014 22:46	59.2	10/12/2014 19:51	62.1	12/12/2014 20:56	61.1
7/12/2014 22:51	60.0	10/12/2014 19:56	62.8	12/12/2014 21:01	61.7
7/12/2014 22:56	59.8	10/12/2014 20:01	62.5	12/12/2014 21:06	61.3
8/12/2014 19:01	57.8	10/12/2014 20:06	62.2	12/12/2014 21:11	60.8
8/12/2014 19:06	55.8	10/12/2014 20:11	60.8	12/12/2014 21:16	60.0
8/12/2014 19:11	58.6	10/12/2014 20:16	62.6	12/12/2014 21:21	60.3
8/12/2014 19:16	58.0	10/12/2014 20:21	62.2	12/12/2014 21:26	60.9
8/12/2014 19:21	58.1	10/12/2014 20:26	61.4	12/12/2014 21:31	63.0
8/12/2014 19:26	58.4	10/12/2014 20:31	61.7	12/12/2014 21:36	62.0
8/12/2014 19:31	58.2	10/12/2014 20:36	62.4	12/12/2014 21:41	61.7
8/12/2014 19:36	58.7	10/12/2014 20:41	61.7	12/12/2014 21:46	61.6
8/12/2014 19:41	58.5	10/12/2014 20:46	60.8	12/12/2014 21:51	61.6
8/12/2014 19:46	58.2	10/12/2014 20:51	60.7	12/12/2014 21:56	60.7
8/12/2014 19:51	57.5	10/12/2014 20:56	61.5	12/12/2014 22:01	61.5
8/12/2014 19:56	59.5	10/12/2014 21:01	61.9	12/12/2014 22:06	62.1
8/12/2014 20:01	61.8	10/12/2014 21:06	62.1	12/12/2014 22:11	62.4
8/12/2014 20:06	60.6	10/12/2014 21:11	60.2	12/12/2014 22:16	62.0
8/12/2014 20:11	61.2	10/12/2014 21:16	63.4	12/12/2014 22:21	62.1
8/12/2014 20:16	60.9	10/12/2014 21:21	62.9	12/12/2014 22:26	61.1
8/12/2014 20:21	60.2	10/12/2014 21:26	63.5	12/12/2014 22:31	61.5
8/12/2014 20:26	61.4	10/12/2014 21:31	60.8	12/12/2014 22:36	63.0
8/12/2014 20:31	61.4	10/12/2014 21:36	62.1	12/12/2014 22:41	62.3
8/12/2014 20:36	61.0	10/12/2014 21:41	61.7	12/12/2014 22:46	63.8
8/12/2014 20:41	61.9	10/12/2014 21:46	60.8	12/12/2014 22:51	61.4
8/12/2014 20:46	60.5	10/12/2014 21:51	62.1	12/12/2014 22:56	62.9
8/12/2014 20:51	60.7	10/12/2014 21:56	62.3	13/12/2014 19:01	61.7
8/12/2014 20:56	60.5	10/12/2014 22:01	61.0	13/12/2014 19:06	61.9
8/12/2014 21:01	58.8	10/12/2014 22:06	63.8	13/12/2014 19:11	59.9
8/12/2014 21:06	58.9	10/12/2014 22:11	61.3	13/12/2014 19:16	60.0
8/12/2014 21:11	59.7	10/12/2014 22:16	61.4	13/12/2014 19:21	58.4
8/12/2014 21:16	60.7	10/12/2014 22:21	59.8	13/12/2014 19:26	60.4
8/12/2014 21:21	61.3	10/12/2014 22:26	63.2	13/12/2014 19:31	60.0
8/12/2014 21:26	60.1	10/12/2014 22:31	62.0	13/12/2014 19:36	62.8
8/12/2014 21:31	60.0	10/12/2014 22:36	61.4	13/12/2014 19:41	60.9
8/12/2014 21:36	61.0	10/12/2014 22:41	60.2	13/12/2014 19:46	60.9
8/12/2014 21:41	60.1	10/12/2014 22:46	61.6	13/12/2014 19:51	62.1
8/12/2014 21:46	62.1	10/12/2014 22:51	62.3	13/12/2014 19:56	63.1
8/12/2014 21:51	61.1	10/12/2014 22:56	60.6	13/12/2014 20:01	62.0
8/12/2014 21:56	60.0	11/12/2014 19:01	59.3	13/12/2014 20:06	62.8
8/12/2014 22:01	60.6	11/12/2014 19:06	59.4	13/12/2014 20:11	61.7
8/12/2014 22:06	59.6	11/12/2014 19:11	59.9	13/12/2014 20:16	63.1
8/12/2014 22:11	60.6	11/12/2014 19:16	58.2	13/12/2014 20:21	63.1
8/12/2014 22:16	61.1	11/12/2014 19:21	59.0	13/12/2014 20:26	61.8
8/12/2014 22:21	60.8	11/12/2014 19:26	59.6	13/12/2014 20:31	63.8
8/12/2014 22:26	60.7	11/12/2014 19:31	59.8	13/12/2014 20:36	60.0
8/12/2014 22:31	60.6	11/12/2014 19:36	61.1	13/12/2014 20:41	62.6
8/12/2014 22:36	59.5	11/12/2014 19:41	60.8	13/12/2014 20:46	62.5
8/12/2014 22:41	59.4	11/12/2014 19:46	62.0	13/12/2014 20:51	61.3
8/12/2014 22:46	59.3	11/12/2014 19:51	61.1	13/12/2014 20:56	61.5
8/12/2014 22:51	59.4	11/12/2014 19:56	61.7	13/12/2014 21:01	63.4
8/12/2014 22:56	59.4	11/12/2014 20:01	61.7	13/12/2014 21:06	61.4
9/12/2014 19:01	62.4	11/12/2014 20:06	62.7	13/12/2014 21:11	62.2
9/12/2014 19:06	59.8	11/12/2014 20:11	62.0	13/12/2014 21:16	61.1
9/12/2014 19:11	58.0	11/12/2014 20:16	62.2	13/12/2014 21:21	62.1
9/12/2014 19:16	60.0	11/12/2014 20:21	62.9	13/12/2014 21:26	61.4
9/12/2014 19:21	60.4	11/12/2014 20:26	63.9	13/12/2014 21:31	61.0
9/12/2014 19:26	59.9	11/12/2014 20:31	61.8	13/12/2014 21:36	62.1
9/12/2014 19:31	60.3	11/12/2014 20:36	62.7	13/12/2014 21:41	62.1
9/12/2014 19:36	62.0	11/12/2014 20:41	63.2	13/12/2014 21:46	64.2
9/12/2014 19:41	61.7	11/12/2014 20:46	61.8	13/12/2014 21:51	61.7
9/12/2014 19:46	61.6	11/12/2014 20:51	61.2	13/12/2014 21:56	62.3
9/12/2014 19:51	61.5	11/12/2014 20:56	61.4	13/12/2014 22:01	61.7
9/12/2014 19:56	63.6	11/12/2014 21:01	61.0	13/12/2014 22:06	61.2
9/12/2014 20:01	61.7	11/12/2014 21:06	60.4	13/12/2014 22:11	61.7
9/12/2014 20:06	61.0	11/12/2014 21:11	61.1	13/12/2014 22:16	61.4
9/12/2014 20:11	62.8	11/12/2014 21:16	60.7	13/12/2014 22:21	60.4
9/12/2014 20:16	62.5	11/12/2014 21:21	61.9	13/12/2014 22:26	62.5
9/12/2014 20:21	63.4	11/12/2014 21:26	61.0	13/12/2014 22:31	60.4
9/12/2014 20:26	61.6	11/12/2014 21:31	63.8	13/12/2014 22:36	60.4
				13/12/2014 22:41	60.5
				13/12/2014 22:46	61.3
				13/12/2014 22:51	61.6
				13/12/2014 22:56	61.2
				14/12/2014 7:01	55.4
				14/12/2014 7:06	54.9
				14/12/2014 7:11	53.4
				14/12/2014 7:16	61.8
				14/12/2014 7:21	58.1
				14/12/2014 7:26	56.4
				14/12/2014 7:31	54.8
				14/12/2014 7:36	62.7
				14/12/2014 7:41	54.6
				14/12/2014 7:46	60.2
				14/12/2014 7:51	57.4
				14/12/2014 7:56	60.6
				14/12/2014 8:01	57.8
				14/12/2014 8:06	61.2
				14/12/2014 8:11	62.5
				14/12/2014 8:16	59.2
				14/12/2014 8:21	56.7
				14/12/2014 8:26	58.1
				14/12/2014 8:31	58.0
				14/12/2014 8:36	57.9
				14/12/2014 8:41	58.9
				14/12/2014 8:46	60.6
				14/12/2014 8:51	58.5
				14/12/2014 8:56	59.9
				14/12/2014 9:01	59.9
				14/12/2014 9:06	58.5
				14/12/2014 9:11	61.2
				14/12/2014 9:16	60.4
				14/12/2014 9:21	61.4
				14/12/2014 9:26	61.3
				14/12/2014 9:31	61.5
				14/12/2014 9:36	62.4
				14/12/2014 9:41	61.3
				14/12/2014 9:46	61.3
				14/12/2014 9:51	63.6
				14/12/2014 9:56	61.7
				14/12/2014 10:01	63.3
			</		

Real-time Noise Data	RTN2a (Hong Kong Electric Centre)				
17/12/2014 21:56 60.6	20/12/2014 19:01 60.4	21/12/2014 12:06 60.8	21/12/2014 21:11 60.8	23/12/2014 22:16 61.5	25/12/2014 11:21 64.5
17/12/2014 22:01 60.6	20/12/2014 19:06 61.4	21/12/2014 12:11 61.2	21/12/2014 21:16 61.5	23/12/2014 22:21 61.1	25/12/2014 11:26 63.6
17/12/2014 22:06 61.5	20/12/2014 19:11 63.2	21/12/2014 12:16 61.0	21/12/2014 21:21 60.9	23/12/2014 22:26 62.1	25/12/2014 11:31 62.8
17/12/2014 22:11 61.4	20/12/2014 19:16 60.1	21/12/2014 12:21 61.4	21/12/2014 21:26 61.2	23/12/2014 22:31 60.5	25/12/2014 11:36 64.3
17/12/2014 22:16 60.4	20/12/2014 19:21 60.6	21/12/2014 12:26 62.2	21/12/2014 21:31 62.0	23/12/2014 22:36 60.6	25/12/2014 11:41 63.0
17/12/2014 22:21 60.9	20/12/2014 19:26 60.9	21/12/2014 12:31 62.0	21/12/2014 21:36 60.1	23/12/2014 22:41 60.9	25/12/2014 11:46 63.0
17/12/2014 22:26 61.7	20/12/2014 19:31 61.2	21/12/2014 12:36 62.1	21/12/2014 21:41 60.7	23/12/2014 22:46 61.2	25/12/2014 11:51 63.6
17/12/2014 22:31 61.4	20/12/2014 19:36 60.5	21/12/2014 12:41 62.1	21/12/2014 21:46 60.3	23/12/2014 22:51 61.1	25/12/2014 11:56 63.7
17/12/2014 22:36 60.9	20/12/2014 19:41 62.8	21/12/2014 12:46 61.9	21/12/2014 21:51 59.8	23/12/2014 22:56 62.6	25/12/2014 12:01 63.4
17/12/2014 22:41 60.5	20/12/2014 19:46 61.4	21/12/2014 12:51 61.8	21/12/2014 21:56 59.2	24/12/2014 19:01 62.8	25/12/2014 12:06 64.2
17/12/2014 22:46 60.1	20/12/2014 19:51 62.5	21/12/2014 12:56 61.6	21/12/2014 22:01 59.2	24/12/2014 19:06 62.6	25/12/2014 12:11 63.8
17/12/2014 22:51 61.9	20/12/2014 19:56 62.1	21/12/2014 13:01 63.1	21/12/2014 22:06 61.6	24/12/2014 19:11 62.2	25/12/2014 12:16 64.1
17/12/2014 22:56 58.7	20/12/2014 20:01 62.2	21/12/2014 13:06 62.4	21/12/2014 22:11 59.4	24/12/2014 19:16 62.2	25/12/2014 12:21 63.9
18/12/2014 19:01 62.9	20/12/2014 20:06 63.5	21/12/2014 13:11 64.4	21/12/2014 22:16 59.9	24/12/2014 19:21 61.7	25/12/2014 12:26 63.8
18/12/2014 19:06 64.4	20/12/2014 20:11 63.3	21/12/2014 13:16 63.1	21/12/2014 22:21 60.6	24/12/2014 19:26 62.6	25/12/2014 12:31 63.6
18/12/2014 19:11 62.4	20/12/2014 20:16 62.0	21/12/2014 13:21 62.6	21/12/2014 22:26 61.9	24/12/2014 19:31 62.3	25/12/2014 12:36 64.2
18/12/2014 19:16 61.7	20/12/2014 20:21 62.9	21/12/2014 13:26 62.7	21/12/2014 22:31 61.0	24/12/2014 19:36 61.4	25/12/2014 12:41 63.3
18/12/2014 19:21 61.5	20/12/2014 20:26 63.2	21/12/2014 13:31 61.4	21/12/2014 22:36 60.5	24/12/2014 19:41 62.0	25/12/2014 12:46 63.3
18/12/2014 19:26 62.6	20/12/2014 20:31 62.2	21/12/2014 13:36 61.7	21/12/2014 22:41 61.1	24/12/2014 19:46 61.1	25/12/2014 12:51 64.5
18/12/2014 19:31 62.8	20/12/2014 20:36 62.3	21/12/2014 13:41 60.8	21/12/2014 22:46 60.2	24/12/2014 19:51 61.0	25/12/2014 12:56 64.5
18/12/2014 19:36 62.8	20/12/2014 20:41 62.2	21/12/2014 13:46 62.2	21/12/2014 22:51 61.2	24/12/2014 19:56 60.9	25/12/2014 13:01 63.9
18/12/2014 19:41 62.3	20/12/2014 20:46 63.2	21/12/2014 13:51 61.2	21/12/2014 22:56 61.0	24/12/2014 20:01 60.8	25/12/2014 13:06 64.0
18/12/2014 19:46 62.1	20/12/2014 20:51 61.2	21/12/2014 13:56 61.9	22/12/2014 19:01 61.6	24/12/2014 20:06 59.6	25/12/2014 13:11 65.3
18/12/2014 19:51 62.4	20/12/2014 20:56 61.3	21/12/2014 14:01 60.5	22/12/2014 19:06 61.3	24/12/2014 20:11 60.9	25/12/2014 13:16 63.8
18/12/2014 19:56 62.5	20/12/2014 21:01 61.5	21/12/2014 14:06 62.9	22/12/2014 19:11 62.3	24/12/2014 20:16 60.5	25/12/2014 13:21 64.2
18/12/2014 20:01 63.1	20/12/2014 21:06 62.4	21/12/2014 14:11 61.2	22/12/2014 19:16 61.4	24/12/2014 20:21 62.8	25/12/2014 13:26 64.2
18/12/2014 20:06 64.0	20/12/2014 21:11 61.3	21/12/2014 14:16 62.7	22/12/2014 19:21 63.2	24/12/2014 20:26 59.9	25/12/2014 13:31 64.8
18/12/2014 20:11 63.1	20/12/2014 21:16 60.1	21/12/2014 14:21 60.8	22/12/2014 19:26 61.9	24/12/2014 20:31 59.5	25/12/2014 13:36 64.1
18/12/2014 20:16 62.7	20/12/2014 21:21 60.6	21/12/2014 14:26 64.2	22/12/2014 19:31 61.7	24/12/2014 20:36 59.8	25/12/2014 13:41 64.1
18/12/2014 20:21 62.6	20/12/2014 21:26 61.8	21/12/2014 14:31 61.7	22/12/2014 19:36 61.2	24/12/2014 20:41 59.1	25/12/2014 13:46 64.5
18/12/2014 20:26 62.7	20/12/2014 21:31 62.2	21/12/2014 14:36 62.0	22/12/2014 19:41 62.9	24/12/2014 20:46 61.1	25/12/2014 13:51 65.0
18/12/2014 20:31 63.0	20/12/2014 21:36 61.6	21/12/2014 14:41 61.8	22/12/2014 19:46 60.8	24/12/2014 20:51 60.0	25/12/2014 13:56 66.9
18/12/2014 20:36 63.4	20/12/2014 21:41 64.2	21/12/2014 14:46 62.1	22/12/2014 19:51 61.2	24/12/2014 20:56 57.2	25/12/2014 14:01 66.8
18/12/2014 20:41 62.4	20/12/2014 21:46 62.3	21/12/2014 14:51 61.7	22/12/2014 19:56 62.6	24/12/2014 21:01 59.6	25/12/2014 14:06 67.2
18/12/2014 20:46 62.0	20/12/2014 21:51 62.5	21/12/2014 14:56 63.2	22/12/2014 20:01 60.4	24/12/2014 21:06 59.5	25/12/2014 14:11 65.3
18/12/2014 20:51 60.9	20/12/2014 21:56 62.4	21/12/2014 15:01 62.2	22/12/2014 20:06 62.4	24/12/2014 21:11 58.2	25/12/2014 14:16 64.3
18/12/2014 20:56 63.5	20/12/2014 22:01 61.8	21/12/2014 15:06 62.5	22/12/2014 20:11 59.7	24/12/2014 21:16 59.6	25/12/2014 14:21 65.3
18/12/2014 21:01 61.6	20/12/2014 22:06 61.0	21/12/2014 15:11 62.0	22/12/2014 20:16 60.6	24/12/2014 21:21 58.2	25/12/2014 14:26 64.0
18/12/2014 21:06 64.0	20/12/2014 22:11 60.1	21/12/2014 15:16 62.2	22/12/2014 20:21 59.6	24/12/2014 21:26 60.2	25/12/2014 14:31 65.2
18/12/2014 21:11 62.4	20/12/2014 22:16 61.9	21/12/2014 15:21 62.0	22/12/2014 20:26 60.2	24/12/2014 21:31 62.0	25/12/2014 14:36 64.3
18/12/2014 21:16 61.8	20/12/2014 22:21 62.8	21/12/2014 15:26 62.8	22/12/2014 20:31 59.8	24/12/2014 21:36 58.3	25/12/2014 14:41 64.8
18/12/2014 21:21 62.8	20/12/2014 22:26 60.6	21/12/2014 15:31 62.8	22/12/2014 20:36 61.4	24/12/2014 21:41 59.7	25/12/2014 14:46 64.8
18/12/2014 21:26 62.3	20/12/2014 22:31 61.6	21/12/2014 15:36 62.3	22/12/2014 20:41 60.1	24/12/2014 21:46 64.8	25/12/2014 14:51 65.4
18/12/2014 21:31 61.6	20/12/2014 22:36 61.8	21/12/2014 15:41 63.0	22/12/2014 20:46 59.1	24/12/2014 21:51 59.8	25/12/2014 14:56 64.0
18/12/2014 21:36 62.4	20/12/2014 22:41 62.0	21/12/2014 15:46 62.6	22/12/2014 20:51 58.9	24/12/2014 21:56 60.9	25/12/2014 15:01 64.1
18/12/2014 21:41 61.3	20/12/2014 22:46 61.6	21/12/2014 15:51 62.0	22/12/2014 20:56 60.1	24/12/2014 22:01 61.6	25/12/2014 15:06 64.9
18/12/2014 21:46 62.0	20/12/2014 22:51 61.5	21/12/2014 15:56 62.9	22/12/2014 21:01 61.0	24/12/2014 22:06 60.2	25/12/2014 15:11 65.0
18/12/2014 21:51 62.2	20/12/2014 22:56 62.4	21/12/2014 16:01 62.3	22/12/2014 21:06 60.6	24/12/2014 22:11 59.8	25/12/2014 15:16 64.6
18/12/2014 21:56 63.0	21/12/2014 7:01 61.8	21/12/2014 16:06 62.2	22/12/2014 21:11 60.5	24/12/2014 22:16 60.2	25/12/2014 15:21 65.1
18/12/2014 22:01 62.7	21/12/2014 7:06 56.3	21/12/2014 16:11 62.6	22/12/2014 21:16 60.8	24/12/2014 22:21 61.4	25/12/2014 15:26 64.9
18/12/2014 22:06 62.1	21/12/2014 7:11 52.3	21/12/2014 16:16 62.7	22/12/2014 21:21 60.1	24/12/2014 22:26 60.6	25/12/2014 15:31 65.4
18/12/2014 22:11 61.5	21/12/2014 7:16 58.5	21/12/2014 16:21 62.3	22/12/2014 21:26 60.5	24/12/2014 22:31 60.6	25/12/2014 15:36 64.8
18/12/2014 22:16 61.8	21/12/2014 7:21 44.6	21/12/2014 16:26 62.0	22/12/2014 21:31 61.9	24/12/2014 22:36 62.0	25/12/2014 15:41 64.7
18/12/2014 22:21 61.9	21/12/2014 7:26 58.1	21/12/2014 16:31 63.3	22/12/2014 21:36 61.5	24/12/2014 22:41 59.5	25/12/2014 15:46 65.9
18/12/2014 22:26 62.8	21/12/2014 7:31 61.8	21/12/2014 16:36 62.0	22/12/2014 21:41 61.9	24/12/2014 22:46 59.4	25/12/2014 15:51 65.0
18/12/2014 22:31 62.0	21/12/2014 7:36 63.6	21/12/2014 16:41 62.5	22/12/2014 21:46 61.3	24/12/2014 22:51 60.7	25/12/2014 15:56 64.6
18/12/2014 22:36 61.5	21/12/2014 7:41 62.3	21/12/2014 16:46 62.8	22/12/2014 21:51 61.5	24/12/2014 22:56 61.8	25/12/2014 16:01 64.7
18/12/2014 22:41 60.6	21/12/2014 7:46 58.9	21/12/2014 16:51 62.2	22/12/2014 21:56 61.7	25/12/2014 7:01 53.3	25/12/2014 16:06 64.7
18/12/2014 22:46 61.4	21/12/2014 7:51 60.3	21/12/2014 16:56 62.6	22/12/2014 22:01 61.2	25/12/2014 7:06 53.4	25/12/2014 16:11 64.9
18/12/2014 22:51 63.5	21/12/2014 7:56 55.3	21/12/2014 17:01 63.3	22/12/2014 22:06 60.6	25/12/2014 7:11 48.8	25/12/2014 16:16 65.4
18/12/2014 22:56 61.7	21/12/2014 8:01 56.8	21/12/2014 17:06 62.7	22/12/2014 22:11 59.8	25/12/2014 7:16 55.1	25/12/2014 16:21 65.1
19/12/2014 19:01 63.7	21/12/2014 8:06 55.8	21/12/2014 17:11 62.6	22/12/2014 22:16 58.2	25/12/2014 7:21 46.4	25/12/2014 16:26 64.8
19/12/2014 19:06 63.8	21/12/2014 8:11 56.8	21/12/2014 17:16 62.9	22/12/2014 22:21 56.8	25/12/2014 7:26 61.8	25/12/2014 16:31 65.0
19/12/2014 19:11 61.6	21/12/2014 8:16 57.2	21/12/2014 17:21 63.6	22/12/2014 22:26 50.4	25/12/2014 7:31 44.6	25/12/2014 16:36 64.9
19/12/2014 19:16 60.4	21/12/2014 8:21 58.1	21/12/2014 17:26 62.6	22/12/2014 22:31 53.3	25/12/2014 7:36 55.9	25/12/2014 16:41 64.3
19/12/2014 19:21 61.6	21/12/2014 8:26 57.9	21/12/2014 17:31 60.7	22/12/2014 22:36 54.1	25/12/2014 7:41 46.0	25/12/2014 16:46 64.3
19/12/2014 19:26 61.3	21/12/2014 8:31 60.4	21/12/2014 17:36 62.2	22/12/2014 22:41 55.6	25/12/2014 7:46 53.4	25/12/2014 16:51 65.3
19/12/2014 19:31 57.3	21/12/2014 8:36 60.7	21/12/2014 17:41 62.0	22/12/2014 22:46 45.6	25/12/2014 7:51 55.0	25/12/2014 16:56 64.5
19/12/2014 19:36 62.1	21/12/2014 8:41 60.0	21/12/2014 17:46 61.3	22/12/2014 22:51 48.8	25/12/2014 7:56 47.6	25/12/2014 17:01 64.6
19/12/2014 19:41 62.5	21/12/2014 8:46 58.2	21/12/2014 17:51 60.9	22/12/2014 22:56 49.6	25/12/2014 8:01 54.3	25/12/2014 17:06 65.1
19/12/2014 19:46 62.8	21/12/2014 8:51 59.6	21/12/2014 17:56 62.0	23/12/2014 19:01 64.1	25/12/2014 8:06 52.5	25/12/2014 17:11 64.8
19/12/2014 19:51 62.6	21/12/2014 8:56 59.4	21/12/2014 18:01 61.2	23/12/2014 19:06 64.7	25/12/2014 8:11 54.3	25/12/2014 17:16 65.1
19/12/2014 19:56 63.9	21/12/2014 9:01 59.4	21/12/2014 18:06 60.2	23/12/2014 19:11 65.4	25/12/2014 8:16 55.6	25/12/2014 17:21 64.5
19/12/2014 20:01 65.2	21/12/2014 9:06 60.7	21/12/2014 18:11 60.4	23/12/2014 19:16 62.4	25/12/2014 8:21 58.3	25/12/2014 17:26 65.2
19/12/2014 20:06 64.2	21/12/2014 9:11 60.2	21/12/2014 18:16 60.8	23/12/2014 19:21 66.8	25/12/2014 8:26 56.3	25/12/2014 17:31 65.0
19/12/2014 20:11 64.6	21/12/2014 9:16 59.9	21/12/2014 18:21 59.8	23/12/2014 19:26 57.4	25/12/2014 8:31 60.4	25/12/2014 17:36 64.8
19/12/2014 20:16 64.3	21/12/2014 9:21 61.2	21/12/2014 18:26 60.1	23/12/2014 19:31		

Real-time Noise Data	RTN2a (Hong Kong Electric Centre)				
25/12/2014 20:26 63.7	26/12/2014 13:31 64.6	26/12/2014 22:36 62.4	28/11/2014 4:26 53.6	29/11/2014 5:31 57.8	30/11/2014 6:36 58.9
25/12/2014 20:31 63.4	26/12/2014 13:36 65.1	26/12/2014 22:41 62.2	28/11/2014 4:31 55.5	29/11/2014 5:36 55.6	30/11/2014 6:41 60.1
25/12/2014 20:36 63.3	26/12/2014 13:41 64.4	26/12/2014 22:46 62.7	28/11/2014 4:36 53.9	29/11/2014 5:41 56.1	30/11/2014 6:46 59.5
25/12/2014 20:41 63.4	26/12/2014 13:46 64.7	26/12/2014 22:51 62.8	28/11/2014 4:41 52.1	29/11/2014 5:46 56.5	30/11/2014 6:51 58.5
25/12/2014 20:46 63.6	26/12/2014 13:51 64.8	26/12/2014 22:56 62.6	28/11/2014 4:46 46.8	29/11/2014 5:51 57.1	30/11/2014 6:56 63.5
25/12/2014 20:51 64.2	26/12/2014 13:56 64.5	27/12/2014 19:01 64.2	28/11/2014 4:51 53.0	29/11/2014 5:56 56.8	30/11/2014 23:01 61.6
25/12/2014 20:56 63.1	26/12/2014 14:01 64.4	27/12/2014 19:06 63.5	28/11/2014 4:56 53.1	29/11/2014 6:01 56.7	30/11/2014 23:06 61.6
25/12/2014 21:01 63.5	26/12/2014 14:06 64.4	27/12/2014 19:11 63.3	28/11/2014 5:01 47.7	29/11/2014 6:06 57.8	30/11/2014 23:11 61.5
25/12/2014 21:06 64.8	26/12/2014 14:11 63.8	27/12/2014 19:16 63.1	28/11/2014 5:06 55.7	29/11/2014 6:11 57.3	30/11/2014 23:16 61.1
25/12/2014 21:11 63.4	26/12/2014 14:16 64.4	27/12/2014 19:21 64.5	28/11/2014 5:11 55.7	29/11/2014 6:16 59.9	30/11/2014 23:21 61.4
25/12/2014 21:16 63.4	26/12/2014 14:21 64.2	27/12/2014 19:26 64.2	28/11/2014 5:16 55.5	29/11/2014 6:21 58.7	30/11/2014 23:26 60.9
25/12/2014 21:21 64.6	26/12/2014 14:26 64.6	27/12/2014 19:31 64.2	28/11/2014 5:21 56.9	29/11/2014 6:26 59.3	30/11/2014 23:31 61.3
25/12/2014 21:26 64.1	26/12/2014 14:31 64.6	27/12/2014 19:36 64.1	28/11/2014 5:26 56.6	29/11/2014 6:31 60.0	30/11/2014 23:36 61.6
25/12/2014 21:31 64.3	26/12/2014 14:36 64.9	27/12/2014 19:41 64.3	28/11/2014 5:31 56.1	29/11/2014 6:36 59.6	30/11/2014 23:41 61.2
25/12/2014 21:36 64.3	26/12/2014 14:41 64.4	27/12/2014 19:46 63.8	28/11/2014 5:36 57.3	29/11/2014 6:41 61.9	30/11/2014 23:46 60.2
25/12/2014 21:41 64.5	26/12/2014 14:46 64.6	27/12/2014 19:51 64.1	28/11/2014 5:41 54.2	29/11/2014 6:46 62.6	30/11/2014 23:51 59.8
25/12/2014 21:46 64.3	26/12/2014 14:51 64.0	27/12/2014 19:56 64.0	28/11/2014 5:46 56.9	29/11/2014 6:51 61.4	30/11/2014 23:56 59.9
25/12/2014 21:51 64.6	26/12/2014 14:56 64.9	27/12/2014 20:01 63.9	28/11/2014 5:51 58.5	29/11/2014 6:56 61.8	1/12/2014 0:01 59.7
25/12/2014 21:56 64.9	26/12/2014 15:01 64.6	27/12/2014 20:06 63.8	28/11/2014 5:56 58.3	29/11/2014 23:01 62.0	1/12/2014 0:06 59.7
25/12/2014 22:01 64.3	26/12/2014 15:06 64.5	27/12/2014 20:11 64.4	28/11/2014 6:01 59.6	29/11/2014 23:06 62.4	1/12/2014 0:11 59.8
25/12/2014 22:06 64.2	26/12/2014 15:11 64.8	27/12/2014 20:16 64.2	28/11/2014 6:06 59.0	29/11/2014 23:11 62.1	1/12/2014 0:16 59.6
25/12/2014 22:11 64.8	26/12/2014 15:16 64.4	27/12/2014 20:21 64.2	28/11/2014 6:11 59.5	29/11/2014 23:16 62.5	1/12/2014 0:21 59.8
25/12/2014 22:16 64.3	26/12/2014 15:21 64.5	27/12/2014 20:26 64.5	28/11/2014 6:16 59.7	29/11/2014 23:21 62.4	1/12/2014 0:26 60.0
25/12/2014 22:21 64.7	26/12/2014 15:26 64.4	27/12/2014 20:31 63.7	28/11/2014 6:21 60.3	29/11/2014 23:26 62.3	1/12/2014 0:31 59.5
25/12/2014 22:26 65.6	26/12/2014 15:31 64.8	27/12/2014 20:36 63.4	28/11/2014 6:26 60.6	29/11/2014 23:31 62.0	1/12/2014 0:36 59.8
25/12/2014 22:31 64.8	26/12/2014 15:36 64.1	27/12/2014 20:41 64.2	28/11/2014 6:31 60.9	29/11/2014 23:36 62.3	1/12/2014 0:41 58.6
25/12/2014 22:36 64.1	26/12/2014 15:41 64.3	27/12/2014 20:46 64.4	28/11/2014 6:36 62.1	29/11/2014 23:41 62.8	1/12/2014 0:46 63.6
25/12/2014 22:41 64.1	26/12/2014 15:46 64.5	27/12/2014 20:51 63.8	28/11/2014 6:41 63.1	29/11/2014 23:46 62.2	1/12/2014 0:51 56.7
25/12/2014 22:46 64.1	26/12/2014 15:51 64.3	27/12/2014 20:56 64.2	28/11/2014 6:46 62.2	29/11/2014 23:51 62.3	1/12/2014 0:56 58.1
25/12/2014 22:51 63.9	26/12/2014 15:56 64.8	27/12/2014 21:01 64.5	28/11/2014 6:51 62.5	29/11/2014 23:56 62.3	1/12/2014 1:01 57.5
25/12/2014 22:56 64.2	26/12/2014 16:01 64.7	27/12/2014 21:06 64.1	28/11/2014 6:56 62.7	30/11/2014 0:01 62.6	1/12/2014 1:06 58.1
26/12/2014 7:01 61.1	26/12/2014 16:06 64.4	27/12/2014 21:11 64.3	28/11/2014 23:01 63.1	30/11/2014 0:06 62.7	1/12/2014 1:11 58.1
26/12/2014 7:06 61.6	26/12/2014 16:11 64.1	27/12/2014 21:16 64.4	28/11/2014 23:06 62.5	30/11/2014 0:11 62.4	1/12/2014 1:16 56.0
26/12/2014 7:11 60.9	26/12/2014 16:16 64.5	27/12/2014 21:21 64.7	28/11/2014 23:11 62.8	30/11/2014 0:16 61.6	1/12/2014 1:21 59.4
26/12/2014 7:16 60.5	26/12/2014 16:21 64.3	27/12/2014 21:26 64.7	28/11/2014 23:16 63.1	30/11/2014 0:21 63.2	1/12/2014 1:26 58.6
26/12/2014 7:21 60.2	26/12/2014 16:26 63.9	27/12/2014 21:31 64.4	28/11/2014 23:21 62.8	30/11/2014 0:26 61.1	1/12/2014 1:31 56.0
26/12/2014 7:26 61.3	26/12/2014 16:31 64.4	27/12/2014 21:36 64.1	28/11/2014 23:26 63.8	30/11/2014 0:31 61.8	1/12/2014 1:36 57.7
26/12/2014 7:31 61.7	26/12/2014 16:36 64.0	27/12/2014 21:41 64.1	28/11/2014 23:31 63.1	30/11/2014 0:36 61.8	1/12/2014 1:41 57.0
26/12/2014 7:36 61.7	26/12/2014 16:41 64.4	27/12/2014 21:46 64.2	28/11/2014 23:36 62.7	30/11/2014 0:41 61.8	1/12/2014 1:46 55.3
26/12/2014 7:41 62.3	26/12/2014 16:46 64.4	27/12/2014 21:51 64.3	28/11/2014 23:41 62.9	30/11/2014 0:46 60.7	1/12/2014 1:51 53.5
26/12/2014 7:46 61.7	26/12/2014 16:51 63.8	27/12/2014 21:56 64.5	28/11/2014 23:46 62.3	30/11/2014 0:51 60.2	1/12/2014 1:56 53.3
26/12/2014 7:51 61.0	26/12/2014 16:56 63.5	27/12/2014 22:01 64.1	28/11/2014 23:51 62.5	30/11/2014 0:56 59.9	1/12/2014 2:01 51.2
26/12/2014 7:56 61.9	26/12/2014 17:01 64.2	27/12/2014 22:06 64.2	28/11/2014 23:56 62.4	30/11/2014 1:01 60.7	1/12/2014 2:06 49.5
26/12/2014 8:01 61.1	26/12/2014 17:06 63.7	27/12/2014 22:11 64.5	29/11/2014 0:01 62.1	30/11/2014 1:06 60.6	1/12/2014 2:11 49.8
26/12/2014 8:06 62.2	26/12/2014 17:11 64.0	27/12/2014 22:16 64.0	29/11/2014 0:06 62.1	30/11/2014 1:11 59.9	1/12/2014 2:16 51.0
26/12/2014 8:11 62.1	26/12/2014 17:16 63.5	27/12/2014 22:21 64.2	29/11/2014 0:11 62.9	30/11/2014 1:16 59.7	1/12/2014 2:21 51.8
26/12/2014 8:16 64.6	26/12/2014 17:21 64.3	27/12/2014 22:26 64.1	29/11/2014 0:16 62.3	30/11/2014 1:21 59.4	1/12/2014 2:26 52.7
26/12/2014 8:21 63.1	26/12/2014 17:26 64.1	27/12/2014 22:31 63.7	29/11/2014 0:21 62.0	30/11/2014 1:26 62.5	1/12/2014 2:31 55.7
26/12/2014 8:26 62.6	26/12/2014 17:31 63.7	27/12/2014 22:36 65.6	29/11/2014 0:26 62.2	30/11/2014 1:31 58.8	1/12/2014 2:36 50.1
26/12/2014 8:31 64.0	26/12/2014 17:36 63.3	27/12/2014 22:41 64.4	29/11/2014 0:31 62.7	30/11/2014 1:36 59.2	1/12/2014 2:41 50.7
26/12/2014 8:36 63.2	26/12/2014 17:41 63.7	27/12/2014 22:46 64.8	29/11/2014 0:36 62.0	30/11/2014 1:41 58.4	1/12/2014 2:46 58.0
26/12/2014 8:41 64.1	26/12/2014 17:46 63.1	27/12/2014 22:51 64.0	29/11/2014 0:41 61.0	30/11/2014 1:46 61.7	1/12/2014 2:51 52.4
26/12/2014 8:46 63.6	26/12/2014 17:51 63.4	27/12/2014 22:56 64.0	29/11/2014 0:46 61.9	30/11/2014 1:51 58.6	1/12/2014 2:56 48.0
26/12/2014 8:51 63.9	26/12/2014 17:56 64.0		29/11/2014 0:51 60.9	30/11/2014 1:56 58.5	1/12/2014 3:01 57.3
26/12/2014 8:56 64.2	26/12/2014 18:01 63.3		29/11/2014 0:56 61.4	30/11/2014 2:01 58.8	1/12/2014 3:06 58.2
26/12/2014 9:01 63.4	26/12/2014 18:06 63.5		29/11/2014 1:01 61.8	30/11/2014 2:06 57.6	1/12/2014 3:11 58.2
26/12/2014 9:06 63.4	26/12/2014 18:11 62.8		29/11/2014 1:06 60.7	30/11/2014 2:11 55.7	1/12/2014 3:16 46.8
26/12/2014 9:11 63.7	26/12/2014 18:16 62.4	28/11/2014 0:01 63.0	29/11/2014 1:11 60.3	30/11/2014 2:16 57.4	1/12/2014 3:21 58.2
26/12/2014 9:16 64.3	26/12/2014 18:21 63.4	28/11/2014 0:06 62.9	29/11/2014 1:16 61.1	30/11/2014 2:21 56.6	1/12/2014 3:26 58.3
26/12/2014 9:21 64.7	26/12/2014 18:26 64.1	28/11/2014 0:11 62.8	29/11/2014 1:21 61.4	30/11/2014 2:26 58.4	1/12/2014 3:31 57.3
26/12/2014 9:26 63.8	26/12/2014 18:31 63.5	28/11/2014 0:16 62.2	29/11/2014 1:26 61.2	30/11/2014 2:31 57.4	1/12/2014 3:36 58.2
26/12/2014 9:31 64.4	26/12/2014 18:36 62.3	28/11/2014 0:21 62.4	29/11/2014 1:31 60.9	30/11/2014 2:36 57.0	1/12/2014 3:41 46.8
26/12/2014 9:36 64.9	26/12/2014 18:41 63.0	28/11/2014 0:26 62.2	29/11/2014 1:36 59.8	30/11/2014 2:41 62.6	1/12/2014 3:46 31.9
26/12/2014 9:41 64.5	26/12/2014 18:46 62.9	28/11/2014 0:31 62.0	29/11/2014 1:41 60.3	30/11/2014 2:46 56.9	1/12/2014 3:51 58.2
26/12/2014 9:46 64.4	26/12/2014 18:51 63.7	28/11/2014 0:36 62.0	29/11/2014 1:46 60.5	30/11/2014 2:51 56.9	1/12/2014 3:56 48.8
26/12/2014 9:51 64.6	26/12/2014 18:56 63.0	28/11/2014 0:41 61.7	29/11/2014 1:51 60.4	30/11/2014 2:56 63.3	1/12/2014 4:01 58.1
26/12/2014 9:56 64.7	26/12/2014 19:01 62.4	28/11/2014 0:46 61.3	29/11/2014 1:56 59.9	30/11/2014 3:01 59.3	1/12/2014 4:06 58.0
26/12/2014 10:01 64.5	26/12/2014 19:06 63.0	28/11/2014 0:51 61.4	29/11/2014 2:01 61.0	30/11/2014 3:06 59.5	1/12/2014 4:11 58.0
26/12/2014 10:06 64.6	26/12/2014 19:11 63.4	28/11/2014 0:56 61.4	29/11/2014 2:06 59.8	30/11/2014 3:11 59.3	1/12/2014 4:16 57.7
26/12/2014 10:11 64.3	26/12/2014 19:16 62.6	28/11/2014 1:01 61.1	29/11/2014 2:11 59.8	30/11/2014 3:16 55.2	1/12/2014 4:21 51.8
26/12/2014 10:16 64.7	26/12/2014 19:21 63.1	28/11/2014 1:06 60.8	29/11/2014 2:16 59.4	30/11/2014 3:21 59.0	1/12/2014 4:26 57.9
26/12/2014 10:21 64.6	26/12/2014 19:26 61.9	28/11/2014 1:11 60.6	29/11/2014 2:21 60.1	30/11/2014 3:26 56.8	1/12/2014 4:31 58.1
26/12/2014 10:26 65.1	26/12/2014 19:31 62.1	28/11/2014 1:16 59.9	29/11/2014 2:26 61.1	30/11/2014 3:31 54.9	1/12/2014 4:36 58.1
26/12/2014 10:31 64.6	26/12/2014 19:36 62.7	28/11/2014 1:21 60.1	29/11/2014 2:31 60.5	30/11/2014 3:36 57.1	1/12/2014 4:41 49.7
26/12/2014 10:36 64.2	26/12/2014 19:41 62.4	28/11/2014 1:26 60.3	29/11/2014 2:36 60.0	30/11/2014 3:41 55.4	1/12/2014 4:46 46.7
26/12/2014 10:41 64.5	26/12/2014 19:46 62.5	28/11/2014 1:31 59.2	29/11/2014 2:41 58.7	30/11/2014 3:46 54.6	1/12/2014 4:51 46.7
26/12/2014 10:46 64.7	26/12/2014 19:51 62.1	28/11/2014 1:36 59.9	29/11/2014 2:46 57.5	30/11/2014 3:51 56.6	1/12/2014 4:56 48.7
26/12/2014 10:51 64.8	26/12/2014 19:56 62.3	28/11/2014 1:41 59.7	29/11/2014 2:51 59.3	30/11/2014 3:56 56.3	1/12/2014 5:01 51.8
26/12/2014 10:56 67.1	26/12/2014 20:01 61.3	28/11/2014 1:46 59.1	29/11/2014 2:56 58.7	30/11/2014 4:01 55.5	1/

Real-time Noise Data		RTN2a (Hong Kong Electric Centre)									
1/12/2014 23:41	63.3	3/12/2014 0:46	61.5	4/12/2014 1:51	58.8	5/12/2014 2:56	56.9	6/12/2014 4:01	58.9	7/12/2014 5:06	57.0
1/12/2014 23:46	62.7	3/12/2014 0:51	62.5	4/12/2014 1:56	59.9	5/12/2014 3:01	54.9	6/12/2014 4:06	56.9	7/12/2014 5:11	54.3
1/12/2014 23:51	63.9	3/12/2014 0:56	60.6	4/12/2014 2:01	60.0	5/12/2014 3:06	54.4	6/12/2014 4:11	57.5	7/12/2014 5:16	56.7
1/12/2014 23:56	63.5	3/12/2014 1:01	60.9	4/12/2014 2:06	60.6	5/12/2014 3:11	55.9	6/12/2014 4:16	57.6	7/12/2014 5:21	56.7
2/12/2014 0:01	62.4	3/12/2014 1:06	61.1	4/12/2014 2:11	59.5	5/12/2014 3:16	57.0	6/12/2014 4:21	57.1	7/12/2014 5:26	57.2
2/12/2014 0:06	63.3	3/12/2014 1:11	61.4	4/12/2014 2:16	58.2	5/12/2014 3:21	55.9	6/12/2014 4:26	58.4	7/12/2014 5:31	56.5
2/12/2014 0:11	63.5	3/12/2014 1:16	60.8	4/12/2014 2:21	58.2	5/12/2014 3:26	51.5	6/12/2014 4:31	57.1	7/12/2014 5:36	54.5
2/12/2014 0:16	62.8	3/12/2014 1:21	61.2	4/12/2014 2:26	57.5	5/12/2014 3:31	50.4	6/12/2014 4:36	56.7	7/12/2014 5:41	57.4
2/12/2014 0:21	63.1	3/12/2014 1:26	60.8	4/12/2014 2:31	57.5	5/12/2014 3:36	53.7	6/12/2014 4:41	55.7	7/12/2014 5:46	57.5
2/12/2014 0:26	62.5	3/12/2014 1:31	60.3	4/12/2014 2:36	57.1	5/12/2014 3:41	53.2	6/12/2014 4:46	56.1	7/12/2014 5:51	58.5
2/12/2014 0:31	62.7	3/12/2014 1:36	59.9	4/12/2014 2:41	57.3	5/12/2014 3:46	44.6	6/12/2014 4:51	55.1	7/12/2014 5:56	55.4
2/12/2014 0:36	61.8	3/12/2014 1:41	59.6	4/12/2014 2:46	56.1	5/12/2014 3:51	54.0	6/12/2014 4:56	54.7	7/12/2014 6:01	58.0
2/12/2014 0:41	61.9	3/12/2014 1:46	59.6	4/12/2014 2:51	55.9	5/12/2014 3:56	45.5	6/12/2014 5:01	56.1	7/12/2014 6:06	57.9
2/12/2014 0:46	61.4	3/12/2014 1:51	60.0	4/12/2014 2:56	57.0	5/12/2014 4:01	48.3	6/12/2014 5:06	55.7	7/12/2014 6:11	58.9
2/12/2014 0:51	60.6	3/12/2014 1:56	58.0	4/12/2014 3:01	57.8	5/12/2014 4:06	57.1	6/12/2014 5:11	58.0	7/12/2014 6:16	58.0
2/12/2014 0:56	61.6	3/12/2014 2:01	60.0	4/12/2014 3:06	56.8	5/12/2014 4:11	54.1	6/12/2014 5:16	55.6	7/12/2014 6:21	59.0
2/12/2014 1:01	61.3	3/12/2014 2:06	58.6	4/12/2014 3:11	58.1	5/12/2014 4:16	55.4	6/12/2014 5:21	56.1	7/12/2014 6:26	61.1
2/12/2014 1:06	59.8	3/12/2014 2:11	59.9	4/12/2014 3:16	55.2	5/12/2014 4:21	54.7	6/12/2014 5:26	56.6	7/12/2014 6:31	59.8
2/12/2014 1:11	60.6	3/12/2014 2:16	58.8	4/12/2014 3:21	56.0	5/12/2014 4:26	52.9	6/12/2014 5:31	57.7	7/12/2014 6:36	59.9
2/12/2014 1:16	60.0	3/12/2014 2:21	58.4	4/12/2014 3:26	52.9	5/12/2014 4:31	44.3	6/12/2014 5:36	57.7	7/12/2014 6:41	59.9
2/12/2014 1:21	61.3	3/12/2014 2:26	58.2	4/12/2014 3:31	56.3	5/12/2014 4:36	53.6	6/12/2014 5:41	57.8	7/12/2014 6:46	60.3
2/12/2014 1:26	60.2	3/12/2014 2:31	57.1	4/12/2014 3:36	55.9	5/12/2014 4:41	49.2	6/12/2014 5:46	58.4	7/12/2014 6:51	60.6
2/12/2014 1:31	61.1	3/12/2014 2:36	57.9	4/12/2014 3:41	56.6	5/12/2014 4:46	58.2	6/12/2014 5:51	58.6	7/12/2014 6:56	60.5
2/12/2014 1:36	60.7	3/12/2014 2:41	55.6	4/12/2014 3:46	52.7	5/12/2014 4:51	50.4	6/12/2014 5:56	58.1	7/12/2014 7:01	62.6
2/12/2014 1:41	59.5	3/12/2014 2:46	56.3	4/12/2014 3:51	54.0	5/12/2014 4:56	52.6	6/12/2014 6:01	56.7	7/12/2014 7:06	61.9
2/12/2014 1:46	59.5	3/12/2014 2:51	55.9	4/12/2014 3:56	54.4	5/12/2014 5:01	52.6	6/12/2014 6:06	59.2	7/12/2014 7:11	62.2
2/12/2014 1:51	59.1	3/12/2014 2:56	58.7	4/12/2014 4:01	56.2	5/12/2014 5:06	54.3	6/12/2014 6:11	57.9	7/12/2014 7:16	62.4
2/12/2014 1:56	58.1	3/12/2014 3:01	56.6	4/12/2014 4:06	54.7	5/12/2014 5:11	53.5	6/12/2014 6:16	58.8	7/12/2014 7:21	62.4
2/12/2014 2:01	59.4	3/12/2014 3:06	52.0	4/12/2014 4:11	55.5	5/12/2014 5:16	54.7	6/12/2014 6:21	59.0	7/12/2014 7:26	62.2
2/12/2014 2:06	56.9	3/12/2014 3:11	52.9	4/12/2014 4:16	53.6	5/12/2014 5:21	55.2	6/12/2014 6:26	59.5	7/12/2014 7:31	62.6
2/12/2014 2:11	57.6	3/12/2014 3:16	56.1	4/12/2014 4:21	54.6	5/12/2014 5:26	62.2	6/12/2014 6:31	60.2	7/12/2014 7:36	61.7
2/12/2014 2:16	57.7	3/12/2014 3:21	54.7	4/12/2014 4:26	52.7	5/12/2014 5:31	54.8	6/12/2014 6:36	61.4	7/12/2014 7:41	61.1
2/12/2014 2:21	59.8	3/12/2014 3:26	58.7	4/12/2014 4:31	54.5	5/12/2014 5:36	57.6	6/12/2014 6:41	61.9	7/12/2014 7:46	61.4
2/12/2014 2:26	57.9	3/12/2014 3:31	55.5	4/12/2014 4:36	58.2	5/12/2014 5:41	54.7	6/12/2014 6:46	62.5	7/12/2014 7:51	61.0
2/12/2014 2:31	56.4	3/12/2014 3:36	45.2	4/12/2014 4:41	55.0	5/12/2014 5:46	57.7	6/12/2014 6:51	61.9	7/12/2014 7:56	61.4
2/12/2014 2:36	56.7	3/12/2014 3:41	54.5	4/12/2014 4:46	54.1	5/12/2014 5:51	58.7	6/12/2014 6:56	62.7	8/12/2014 0:01	60.8
2/12/2014 2:41	59.7	3/12/2014 3:46	52.8	4/12/2014 4:51	54.9	5/12/2014 5:56	57.3	6/12/2014 7:01	63.6	8/12/2014 0:06	60.5
2/12/2014 2:46	56.0	3/12/2014 3:51	51.2	4/12/2014 4:56	52.4	5/12/2014 6:01	58.1	6/12/2014 7:06	62.9	8/12/2014 0:11	60.1
2/12/2014 2:51	56.1	3/12/2014 3:56	55.3	4/12/2014 5:01	57.6	5/12/2014 6:06	59.8	6/12/2014 7:11	62.6	8/12/2014 0:16	60.0
2/12/2014 2:56	56.1	3/12/2014 4:01	51.1	4/12/2014 5:06	57.0	5/12/2014 6:11	59.4	6/12/2014 7:16	63.2	8/12/2014 0:21	58.9
2/12/2014 3:01	56.4	3/12/2014 4:06	52.9	4/12/2014 5:11	55.4	5/12/2014 6:16	60.6	6/12/2014 7:21	62.5	8/12/2014 0:26	59.6
2/12/2014 3:06	57.0	3/12/2014 4:11	52.7	4/12/2014 5:16	58.2	5/12/2014 6:21	60.9	6/12/2014 7:26	62.8	8/12/2014 0:31	59.8
2/12/2014 3:11	57.4	3/12/2014 4:16	47.8	4/12/2014 5:21	57.9	5/12/2014 6:26	61.5	6/12/2014 7:31	63.6	8/12/2014 0:36	58.6
2/12/2014 3:16	54.6	3/12/2014 4:21	54.2	4/12/2014 5:26	58.6	5/12/2014 6:31	62.1	6/12/2014 7:36	63.1	8/12/2014 0:41	59.6
2/12/2014 3:21	48.9	3/12/2014 4:26	52.7	4/12/2014 5:31	57.9	5/12/2014 6:36	62.4	6/12/2014 7:41	62.3	8/12/2014 0:46	58.2
2/12/2014 3:26	54.7	3/12/2014 4:31	52.8	4/12/2014 5:36	59.2	5/12/2014 6:41	63.3	6/12/2014 7:46	63.2	8/12/2014 0:51	58.3
2/12/2014 3:31	46.0	3/12/2014 4:36	52.3	4/12/2014 5:41	58.8	5/12/2014 6:46	63.6	6/12/2014 7:51	62.4	8/12/2014 0:56	58.7
2/12/2014 3:36	54.3	3/12/2014 4:41	52.5	4/12/2014 5:46	58.5	5/12/2014 6:51	64.0	6/12/2014 7:56	62.6	8/12/2014 1:01	57.3
2/12/2014 3:41	55.5	3/12/2014 4:46	55.3	4/12/2014 5:51	59.4	5/12/2014 6:56	64.2	7/12/2014 0:01	62.6	8/12/2014 1:06	55.7
2/12/2014 3:46	53.2	3/12/2014 4:51	50.3	4/12/2014 5:56	59.9	5/12/2014 7:01	63.9	7/12/2014 0:06	63.3	8/12/2014 1:11	58.6
2/12/2014 3:51	54.5	3/12/2014 4:56	54.4	4/12/2014 6:01	59.5	5/12/2014 7:06	63.6	7/12/2014 0:11	62.3	8/12/2014 1:16	57.9
2/12/2014 3:56	55.5	3/12/2014 5:01	54.9	4/12/2014 6:06	60.5	5/12/2014 7:11	63.6	7/12/2014 0:16	62.5	8/12/2014 1:21	56.2
2/12/2014 4:01	51.3	3/12/2014 5:06	57.3	4/12/2014 6:11	61.3	5/12/2014 7:16	66.0	7/12/2014 0:21	62.7	8/12/2014 1:26	56.1
2/12/2014 4:06	54.4	3/12/2014 5:11	56.4	4/12/2014 6:16	62.2	5/12/2014 7:21	65.2	7/12/2014 0:26	61.9	8/12/2014 1:31	54.8
2/12/2014 4:11	51.4	3/12/2014 5:16	56.7	4/12/2014 6:21	62.3	5/12/2014 7:26	63.8	7/12/2014 0:31	62.9	8/12/2014 1:36	56.6
2/12/2014 4:16	56.1	3/12/2014 5:21	58.0	4/12/2014 6:26	62.2	5/12/2014 7:31	63.2	7/12/2014 0:36	62.4	8/12/2014 1:41	52.4
2/12/2014 4:21	53.1	3/12/2014 5:26	57.8	4/12/2014 6:31	63.0	5/12/2014 7:36	62.7	7/12/2014 0:41	61.5	8/12/2014 1:46	57.0
2/12/2014 4:26	45.7	3/12/2014 5:31	57.0	4/12/2014 6:36	63.1	5/12/2014 7:41	64.4	7/12/2014 0:46	61.0	8/12/2014 1:51	53.7
2/12/2014 4:31	41.0	3/12/2014 5:36	56.4	4/12/2014 6:41	63.9	5/12/2014 7:46	62.5	7/12/2014 0:51	60.8	8/12/2014 1:56	55.2
2/12/2014 4:36	52.6	3/12/2014 5:41	58.6	4/12/2014 6:46	65.0	5/12/2014 7:51	62.6	7/12/2014 0:56	60.3	8/12/2014 2:01	51.9
2/12/2014 4:41	54.2	3/12/2014 5:46	58.6	4/12/2014 6:51	65.1	5/12/2014 7:56	62.8	7/12/2014 1:01	61.6	8/12/2014 2:06	38.0
2/12/2014 4:46	56.8	3/12/2014 5:51	58.7	4/12/2014 6:56	65.2	6/12/2014 0:01	62.5	7/12/2014 1:06	60.4	8/12/2014 2:11	52.7
2/12/2014 4:51	53.1	3/12/2014 5:56	59.2	4/12/2014 7:01	63.4	6/12/2014 0:06	64.3	7/12/2014 1:11	60.6	8/12/2014 2:16	60.1
2/12/2014 4:56	52.9	3/12/2014 6:01	57.5	4/12/2014 7:06	63.2	6/12/2014 0:11	62.7	7/12/2014 1:16	60.6	8/12/2014 2:21	50.0
2/12/2014 5:01	55.4	3/12/2014 6:06	59.2	4/12/2014 7:11	63.4	6/12/2014 0:16	62.9	7/12/2014 1:21	60.6	8/12/2014 2:26	54.0
2/12/2014 5:06	53.0	3/12/2014 6:11	60.3	4/12/2014 7:16	63.8	6/12/2014 0:21	62.8	7/12/2014 1:26	60.9	8/12/2014 2:31	58.2
2/12/2014 5:11	57.9	3/12/2014 6:16	60.8	4/12/2014 7:21	62.9	6/12/2014 0:26	62.4	7/12/2014 1:31	59.8	8/12/2014 2:36	50.7
2/12/2014 5:16	56.2	3/12/2014 6:21	61.2	4/12/2014 7:26	63.9	6/12/2014 0:31	63.9	7/12/2014 1:36	60.6	8/12/2014 2:41	58.1
2/12/2014 5:21	56.7	3/12/2014 6:26	62.0	4/12/2014 7:31	62.9	6/12/2014 0:36	62.7	7/12/2014 1:41	60.7	8/12/2014 2:46	58.1
2/12/2014 5:26	56.9	3/12/2014 6:31	62.1	4/12/2014 7:36	63.0	6/12/2014 0:41	62.3	7/12/2014 1:46	59.7	8/12/2014 2:51	52.0
2/12/2014 5:31	58.4	3/12/2014 6:36	63.2	4/12/2014 7:41	63.0	6/12/2014 0:46	62.2	7/12/2014 1:51	59.7	8/12/2014 2	

Real-time Noise Data		RTN2a (Hong Kong Electric Centre)									
8/12/2014 6:11	58.3	9/12/2014 23:16	63.2	11/12/2014 0:21	62.0	12/12/2014 1:26	58.9	13/12/2014 2:31	60.5	14/12/2014 3:36	58.4
8/12/2014 6:16	59.4	9/12/2014 23:21	62.5	11/12/2014 0:26	61.6	12/12/2014 1:31	59.6	13/12/2014 2:36	59.5	14/12/2014 3:41	57.9
8/12/2014 6:21	59.6	9/12/2014 23:26	63.5	11/12/2014 0:31	60.6	12/12/2014 1:36	56.7	13/12/2014 2:41	59.2	14/12/2014 3:46	57.8
8/12/2014 6:26	61.0	9/12/2014 23:31	63.3	11/12/2014 0:36	60.5	12/12/2014 1:41	58.2	13/12/2014 2:46	59.5	14/12/2014 3:51	57.4
8/12/2014 6:31	60.8	9/12/2014 23:36	62.7	11/12/2014 0:41	61.3	12/12/2014 1:46	59.0	13/12/2014 2:51	59.3	14/12/2014 3:56	57.9
8/12/2014 6:36	60.6	9/12/2014 23:41	62.5	11/12/2014 0:46	60.1	12/12/2014 1:51	55.8	13/12/2014 2:56	59.0	14/12/2014 4:01	57.4
8/12/2014 6:41	61.9	9/12/2014 23:46	63.0	11/12/2014 0:51	60.3	12/12/2014 1:56	58.1	13/12/2014 3:01	58.5	14/12/2014 4:06	57.8
8/12/2014 6:46	62.4	9/12/2014 23:51	61.9	11/12/2014 0:56	59.8	12/12/2014 2:01	58.6	13/12/2014 3:06	58.9	14/12/2014 4:11	56.3
8/12/2014 6:51	61.3	9/12/2014 23:56	61.8	11/12/2014 1:01	59.9	12/12/2014 2:06	58.2	13/12/2014 3:11	58.8	14/12/2014 4:16	55.7
8/12/2014 6:56	61.9	10/12/2014 0:01	61.8	11/12/2014 1:06	59.4	12/12/2014 2:11	56.5	13/12/2014 3:16	57.3	14/12/2014 4:21	57.6
8/12/2014 23:01	62.8	10/12/2014 0:06	62.3	11/12/2014 1:11	59.0	12/12/2014 2:16	54.6	13/12/2014 3:21	57.2	14/12/2014 4:26	54.8
8/12/2014 23:06	62.1	10/12/2014 0:11	61.9	11/12/2014 1:16	59.7	12/12/2014 2:21	55.8	13/12/2014 3:26	58.3	14/12/2014 4:31	55.0
8/12/2014 23:11	62.8	10/12/2014 0:16	61.0	11/12/2014 1:21	60.1	12/12/2014 2:26	56.6	13/12/2014 3:31	58.4	14/12/2014 4:36	54.4
8/12/2014 23:16	62.2	10/12/2014 0:21	61.1	11/12/2014 1:26	59.7	12/12/2014 2:31	56.2	13/12/2014 3:36	57.5	14/12/2014 4:41	55.8
8/12/2014 23:21	62.4	10/12/2014 0:26	61.2	11/12/2014 1:31	58.6	12/12/2014 2:36	60.0	13/12/2014 3:41	58.5	14/12/2014 4:46	58.8
8/12/2014 23:26	62.2	10/12/2014 0:31	60.6	11/12/2014 1:36	59.9	12/12/2014 2:41	58.6	13/12/2014 3:46	57.7	14/12/2014 4:51	54.8
8/12/2014 23:31	62.8	10/12/2014 0:36	60.8	11/12/2014 1:41	57.5	12/12/2014 2:46	56.9	13/12/2014 3:51	58.3	14/12/2014 4:56	57.1
8/12/2014 23:36	62.7	10/12/2014 0:41	60.6	11/12/2014 1:46	58.3	12/12/2014 2:51	53.0	13/12/2014 3:56	56.7	14/12/2014 5:01	54.2
8/12/2014 23:41	62.2	10/12/2014 0:46	59.8	11/12/2014 1:51	57.0	12/12/2014 2:56	54.4	13/12/2014 4:01	56.8	14/12/2014 5:06	52.0
8/12/2014 23:46	61.8	10/12/2014 0:51	60.1	11/12/2014 1:56	58.2	12/12/2014 3:01	57.8	13/12/2014 4:06	57.1	14/12/2014 5:11	53.9
8/12/2014 23:51	61.3	10/12/2014 0:56	60.7	11/12/2014 2:01	58.2	12/12/2014 3:06	56.1	13/12/2014 4:11	56.4	14/12/2014 5:16	54.0
8/12/2014 23:56	62.2	10/12/2014 1:01	59.8	11/12/2014 2:06	56.9	12/12/2014 3:11	52.2	13/12/2014 4:16	57.5	14/12/2014 5:21	59.3
9/12/2014 0:01	61.2	10/12/2014 1:06	59.3	11/12/2014 2:11	57.2	12/12/2014 3:16	53.5	13/12/2014 4:21	56.4	14/12/2014 5:26	54.4
9/12/2014 0:06	60.6	10/12/2014 1:11	63.1	11/12/2014 2:16	56.6	12/12/2014 3:21	47.3	13/12/2014 4:26	56.8	14/12/2014 5:31	55.3
9/12/2014 0:11	61.5	10/12/2014 1:16	60.1	11/12/2014 2:21	56.8	12/12/2014 3:26	56.4	13/12/2014 4:31	55.8	14/12/2014 5:36	56.5
9/12/2014 0:16	61.0	10/12/2014 1:21	59.3	11/12/2014 2:26	57.3	12/12/2014 3:31	53.5	13/12/2014 4:36	53.3	14/12/2014 5:41	55.8
9/12/2014 0:21	60.7	10/12/2014 1:26	60.0	11/12/2014 2:31	56.1	12/12/2014 3:36	53.9	13/12/2014 4:41	57.1	14/12/2014 5:46	56.2
9/12/2014 0:26	61.0	10/12/2014 1:31	64.1	11/12/2014 2:36	54.7	12/12/2014 3:41	58.0	13/12/2014 4:46	57.3	14/12/2014 5:51	56.1
9/12/2014 0:31	60.2	10/12/2014 1:36	58.6	11/12/2014 2:41	54.9	12/12/2014 3:46	51.8	13/12/2014 4:51	54.9	14/12/2014 5:56	57.8
9/12/2014 0:36	60.7	10/12/2014 1:41	56.1	11/12/2014 2:46	56.2	12/12/2014 3:51	38.9	13/12/2014 4:56	56.1	14/12/2014 6:01	56.1
9/12/2014 0:41	60.8	10/12/2014 1:46	58.2	11/12/2014 2:51	55.9	12/12/2014 3:56	47.7	13/12/2014 5:01	57.8	14/12/2014 6:06	58.5
9/12/2014 0:46	59.5	10/12/2014 1:51	58.1	11/12/2014 2:56	56.6	12/12/2014 4:01	49.0	13/12/2014 5:06	56.3	14/12/2014 6:11	57.0
9/12/2014 0:51	59.2	10/12/2014 1:56	56.9	11/12/2014 3:01	53.5	12/12/2014 4:06	47.8	13/12/2014 5:11	53.5	14/12/2014 6:16	57.7
9/12/2014 0:56	59.9	10/12/2014 2:01	55.6	11/12/2014 3:06	56.2	12/12/2014 4:11	54.3	13/12/2014 5:16	57.8	14/12/2014 6:21	59.0
9/12/2014 1:01	59.0	10/12/2014 2:06	55.0	11/12/2014 3:11	55.1	12/12/2014 4:16	45.2	13/12/2014 5:21	58.5	14/12/2014 6:26	58.4
9/12/2014 1:06	58.7	10/12/2014 2:11	57.3	11/12/2014 3:16	56.3	12/12/2014 4:21	50.2	13/12/2014 5:26	56.5	14/12/2014 6:31	58.6
9/12/2014 1:11	58.5	10/12/2014 2:16	55.5	11/12/2014 3:21	51.9	12/12/2014 4:26	50.7	13/12/2014 5:31	56.2	14/12/2014 6:36	60.4
9/12/2014 1:16	58.5	10/12/2014 2:21	57.0	11/12/2014 3:26	51.9	12/12/2014 4:31	48.3	13/12/2014 5:36	58.5	14/12/2014 6:41	58.8
9/12/2014 1:21	59.6	10/12/2014 2:26	55.6	11/12/2014 3:31	58.7	12/12/2014 4:36	53.8	13/12/2014 5:41	56.7	14/12/2014 6:46	66.2
9/12/2014 1:26	58.1	10/12/2014 2:31	56.4	11/12/2014 3:36	51.9	12/12/2014 4:41	50.7	13/12/2014 5:46	58.9	14/12/2014 6:51	61.1
9/12/2014 1:31	58.9	10/12/2014 2:36	55.7	11/12/2014 3:41	51.9	12/12/2014 4:46	48.8	13/12/2014 5:51	57.9	14/12/2014 6:56	60.4
9/12/2014 1:36	56.9	10/12/2014 2:41	54.2	11/12/2014 3:46	50.6	12/12/2014 4:51	55.3	13/12/2014 5:56	57.6	14/12/2014 23:01	62.9
9/12/2014 1:41	60.3	10/12/2014 2:46	52.7	11/12/2014 3:51	54.3	12/12/2014 4:56	43.1	13/12/2014 6:01	56.3	14/12/2014 23:06	62.8
9/12/2014 1:46	58.4	10/12/2014 2:51	57.8	11/12/2014 3:56	52.5	12/12/2014 5:01	52.4	13/12/2014 6:06	57.3	14/12/2014 23:11	62.5
9/12/2014 1:51	59.1	10/12/2014 2:56	57.5	11/12/2014 4:01	55.2	12/12/2014 5:06	48.7	13/12/2014 6:11	60.7	14/12/2014 23:16	62.3
9/12/2014 1:56	57.4	10/12/2014 3:01	55.2	11/12/2014 4:06	55.9	12/12/2014 5:11	55.3	13/12/2014 6:16	59.6	14/12/2014 23:21	63.9
9/12/2014 2:01	58.6	10/12/2014 3:06	61.4	11/12/2014 4:11	51.6	12/12/2014 5:16	51.5	13/12/2014 6:21	60.4	14/12/2014 23:26	62.4
9/12/2014 2:06	53.6	10/12/2014 3:11	52.5	11/12/2014 4:16	53.4	12/12/2014 5:21	50.1	13/12/2014 6:26	60.1	14/12/2014 23:31	62.4
9/12/2014 2:11	54.8	10/12/2014 3:16	52.3	11/12/2014 4:21	51.2	12/12/2014 5:26	54.4	13/12/2014 6:31	60.3	14/12/2014 23:36	63.3
9/12/2014 2:16	56.4	10/12/2014 3:21	46.7	11/12/2014 4:26	57.8	12/12/2014 5:31	56.3	13/12/2014 6:36	60.6	14/12/2014 23:41	62.0
9/12/2014 2:21	53.6	10/12/2014 3:26	48.4	11/12/2014 4:31	54.8	12/12/2014 5:36	56.9	13/12/2014 6:41	61.4	14/12/2014 23:46	61.8
9/12/2014 2:26	57.0	10/12/2014 3:31	51.1	11/12/2014 4:36	48.1	12/12/2014 5:41	53.9	13/12/2014 6:46	61.5	14/12/2014 23:51	61.6
9/12/2014 2:31	55.2	10/12/2014 3:36	51.2	11/12/2014 4:41	49.0	12/12/2014 5:46	56.8	13/12/2014 6:51	61.8	14/12/2014 23:56	62.2
9/12/2014 2:36	54.5	10/12/2014 3:41	51.1	11/12/2014 4:46	50.2	12/12/2014 5:51	57.4	13/12/2014 6:56	61.3	15/12/2014 0:01	62.3
9/12/2014 2:41	51.1	10/12/2014 3:46	34.9	11/12/2014 4:51	52.5	12/12/2014 5:56	56.9	13/12/2014 23:01	64.0	15/12/2014 0:06	60.8
9/12/2014 2:46	55.1	10/12/2014 3:51	48.9	11/12/2014 4:56	46.7	12/12/2014 6:01	56.6	13/12/2014 23:06	63.6	15/12/2014 0:11	61.2
9/12/2014 2:51	54.1	10/12/2014 3:56	48.5	11/12/2014 5:01	53.1	12/12/2014 6:06	57.7	13/12/2014 23:11	62.9	15/12/2014 0:16	60.0
9/12/2014 2:56	55.3	10/12/2014 4:01	52.1	11/12/2014 5:06	53.4	12/12/2014 6:11	59.0	13/12/2014 23:16	63.0	15/12/2014 0:21	59.4
9/12/2014 3:01	54.1	10/12/2014 4:06	51.2	11/12/2014 5:11	52.9	12/12/2014 6:16	59.1	13/12/2014 23:21	63.3	15/12/2014 0:26	59.9
9/12/2014 3:06	52.1	10/12/2014 4:11	42.8	11/12/2014 5:16	57.1	12/12/2014 6:21	59.8	13/12/2014 23:26	62.7	15/12/2014 0:31	59.3
9/12/2014 3:11	51.5	10/12/2014 4:16	58.1	11/12/2014 5:21	54.3	12/12/2014 6:26	60.9	13/12/2014 23:31	63.0	15/12/2014 0:36	58.8
9/12/2014 3:16	51.6	10/12/2014 4:21	51.1	11/12/2014 5:26	56.4	12/12/2014 6:31	61.1	13/12/2014 23:36	63.3	15/12/2014 0:41	59.1
9/12/2014 3:21	53.2	10/12/2014 4:26	58.0	11/12/2014 5:31	56.3	12/12/2014 6:36	62.1	13/12/2014 23:41	62.6	15/12/2014 0:46	59.3
9/12/2014 3:26	54.5	10/12/2014 4:31	46.8	11/12/2014 5:36	57.2	12/12/2014 6:41	61.8	13/12/2014 23:46	62.4	15/12/2014 0:51	61.4
9/12/2014 3:31	50.9	10/12/2014 4:36	39.7	11/12/2014 5:41	56.2	12/12/2014 6:46	62.9	13/12/2014 23:51	64.0	15/12/2014 0:56	58.4
9/12/2014 3:36	49.5	10/12/2014 4:41	58.2	11/12/2014 5:46	57.7	12/12/2014 6:51	63.1	13/12/2014 23:56	62.7	15/12/2014 1:01	59.8
9/12/2014 3:41	52.5	10/12/2014 4:46	58.0	11/12/2014 5:51	56.7	12/12/2014 6:56	63.8	14/12/2014 0:01	62.4	15/12/2014 1:06	56.5
9/12/2014 3:46	53.2	10/12/2014 4:51	56.4	11/12/2014 5:56	57.2	12/12/2014 23:01	66.1	14/12/2014 0:06	63.2	15/12/2014 1:11	57.7
9/12/2014 3:51	52.9	10/12/2014 4:56	49.0	11/12/2014 6:01	58.1	12/12/2014 23:06	63.5	14/12/2014 0:11</			

Real-time Noise Data	RTN2a (Hong Kong Electric Centre)					
15/12/2014 4:41 57.0	16/12/2014 5:46 57.3	17/12/2014 6:51 61.8	18/12/2014 23:56 61.9	20/12/2014 1:01 64.5	21/12/2014 2:06 61.2	
15/12/2014 4:46 57.6	16/12/2014 5:51 56.5	17/12/2014 6:56 60.6	19/12/2014 0:01 61.9	20/12/2014 1:06 63.5	21/12/2014 2:11 61.1	
15/12/2014 4:51 57.9	16/12/2014 5:56 55.1	17/12/2014 23:01 62.3	19/12/2014 0:06 61.6	20/12/2014 1:11 63.5	21/12/2014 2:16 59.2	
15/12/2014 4:56 58.1	16/12/2014 6:01 56.0	17/12/2014 23:06 62.6	19/12/2014 0:11 60.8	20/12/2014 1:16 63.6	21/12/2014 2:21 59.9	
15/12/2014 5:01 43.5	16/12/2014 6:06 56.7	17/12/2014 23:11 62.6	19/12/2014 0:16 61.0	20/12/2014 1:21 63.4	21/12/2014 2:26 59.7	
15/12/2014 5:06 49.8	16/12/2014 6:11 56.9	17/12/2014 23:16 62.3	19/12/2014 0:21 61.6	20/12/2014 1:26 63.5	21/12/2014 2:31 60.1	
15/12/2014 5:11 51.1	16/12/2014 6:16 58.7	17/12/2014 23:21 61.5	19/12/2014 0:26 61.1	20/12/2014 1:31 64.2	21/12/2014 2:36 59.2	
15/12/2014 5:16 48.1	16/12/2014 6:21 59.6	17/12/2014 23:26 62.6	19/12/2014 0:31 61.6	20/12/2014 1:36 63.7	21/12/2014 2:41 60.2	
15/12/2014 5:21 50.9	16/12/2014 6:26 59.6	17/12/2014 23:31 62.3	19/12/2014 0:36 61.2	20/12/2014 1:41 63.4	21/12/2014 2:46 58.0	
15/12/2014 5:26 53.6	16/12/2014 6:31 60.5	17/12/2014 23:36 62.6	19/12/2014 0:41 60.6	20/12/2014 1:46 63.1	21/12/2014 2:51 59.2	
15/12/2014 5:31 54.9	16/12/2014 6:36 61.8	17/12/2014 23:41 62.8	19/12/2014 0:46 61.3	20/12/2014 1:51 62.8	21/12/2014 2:56 59.2	
15/12/2014 5:36 54.1	16/12/2014 6:41 61.7	17/12/2014 23:46 61.8	19/12/2014 0:51 61.2	20/12/2014 1:56 63.2	21/12/2014 3:01 58.1	
15/12/2014 5:41 55.6	16/12/2014 6:46 62.0	17/12/2014 23:51 61.4	19/12/2014 0:56 60.5	20/12/2014 2:01 63.1	21/12/2014 3:06 58.4	
15/12/2014 5:46 56.9	16/12/2014 6:51 62.7	17/12/2014 23:56 61.0	19/12/2014 1:01 58.9	20/12/2014 2:06 62.5	21/12/2014 3:11 58.9	
15/12/2014 5:51 54.9	16/12/2014 6:56 63.0	18/12/2014 0:01 61.5	19/12/2014 1:06 60.0	20/12/2014 2:11 62.6	21/12/2014 3:16 59.4	
15/12/2014 5:56 56.9	16/12/2014 23:01 61.9	18/12/2014 0:06 60.9	19/12/2014 1:11 60.2	20/12/2014 2:16 62.9	21/12/2014 3:21 58.2	
15/12/2014 6:01 56.9	16/12/2014 23:06 62.8	18/12/2014 0:11 61.4	19/12/2014 1:16 59.8	20/12/2014 2:21 62.1	21/12/2014 3:26 57.3	
15/12/2014 6:06 56.5	16/12/2014 23:11 64.3	18/12/2014 0:16 61.7	19/12/2014 1:21 59.0	20/12/2014 2:26 62.8	21/12/2014 3:31 57.2	
15/12/2014 6:11 58.0	16/12/2014 23:16 62.6	18/12/2014 0:21 59.9	19/12/2014 1:26 58.3	20/12/2014 2:31 62.8	21/12/2014 3:36 56.9	
15/12/2014 6:16 58.3	16/12/2014 23:21 61.6	18/12/2014 0:26 61.2	19/12/2014 1:31 58.2	20/12/2014 2:36 62.8	21/12/2014 3:41 58.5	
15/12/2014 6:21 60.3	16/12/2014 23:26 62.0	18/12/2014 0:31 60.0	19/12/2014 1:36 58.8	20/12/2014 2:41 62.0	21/12/2014 3:46 59.4	
15/12/2014 6:26 60.1	16/12/2014 23:31 63.0	18/12/2014 0:36 59.5	19/12/2014 1:41 59.0	20/12/2014 2:46 61.6	21/12/2014 3:51 57.0	
15/12/2014 6:31 60.5	16/12/2014 23:36 62.5	18/12/2014 0:41 59.4	19/12/2014 1:46 57.5	20/12/2014 2:51 61.8	21/12/2014 3:56 58.5	
15/12/2014 6:36 60.8	16/12/2014 23:41 61.8	18/12/2014 0:46 59.0	19/12/2014 1:51 56.8	20/12/2014 2:56 61.5	21/12/2014 4:01 56.5	
15/12/2014 6:41 61.8	16/12/2014 23:46 61.2	18/12/2014 0:51 57.9	19/12/2014 1:56 58.6	20/12/2014 3:01 60.0	21/12/2014 4:06 53.9	
15/12/2014 6:46 62.2	16/12/2014 23:51 61.4	18/12/2014 0:56 57.5	19/12/2014 2:01 57.7	20/12/2014 3:06 60.8	21/12/2014 4:11 57.9	
15/12/2014 6:51 62.3	16/12/2014 23:56 62.5	18/12/2014 1:01 58.3	19/12/2014 2:06 57.9	20/12/2014 3:11 62.0	21/12/2014 4:16 57.5	
15/12/2014 6:56 63.0	17/12/2014 0:01 61.6	18/12/2014 1:06 57.5	19/12/2014 2:11 56.3	20/12/2014 3:16 61.9	21/12/2014 4:21 56.5	
15/12/2014 23:01 63.2	17/12/2014 0:06 60.8	18/12/2014 1:11 57.6	19/12/2014 2:16 55.8	20/12/2014 3:21 60.7	21/12/2014 4:26 55.9	
15/12/2014 23:06 62.8	17/12/2014 0:11 60.0	18/12/2014 1:16 59.2	19/12/2014 2:21 56.6	20/12/2014 3:26 60.2	21/12/2014 4:31 57.3	
15/12/2014 23:11 62.9	17/12/2014 0:16 60.1	18/12/2014 1:21 58.0	19/12/2014 2:26 56.1	20/12/2014 3:31 60.5	21/12/2014 4:36 56.6	
15/12/2014 23:16 62.7	17/12/2014 0:21 61.0	18/12/2014 1:26 55.8	19/12/2014 2:31 56.6	20/12/2014 3:36 60.5	21/12/2014 4:41 56.6	
15/12/2014 23:21 62.6	17/12/2014 0:26 60.4	18/12/2014 1:31 57.7	19/12/2014 2:36 56.4	20/12/2014 3:41 59.9	21/12/2014 4:46 54.1	
15/12/2014 23:26 62.6	17/12/2014 0:31 59.5	18/12/2014 1:36 55.4	19/12/2014 2:41 54.2	20/12/2014 3:46 60.3	21/12/2014 4:51 53.7	
15/12/2014 23:31 62.8	17/12/2014 0:36 60.6	18/12/2014 1:41 55.9	19/12/2014 2:46 54.9	20/12/2014 3:51 60.6	21/12/2014 4:56 53.7	
15/12/2014 23:36 62.8	17/12/2014 0:41 58.5	18/12/2014 1:46 56.3	19/12/2014 2:51 52.0	20/12/2014 3:56 60.3	21/12/2014 5:01 57.7	
15/12/2014 23:41 62.8	17/12/2014 0:46 60.1	18/12/2014 1:51 57.0	19/12/2014 2:56 53.6	20/12/2014 4:01 60.9	21/12/2014 5:06 57.2	
15/12/2014 23:46 61.8	17/12/2014 0:51 59.9	18/12/2014 1:56 54.8	19/12/2014 3:01 51.7	20/12/2014 4:06 60.3	21/12/2014 5:11 58.1	
15/12/2014 23:51 62.0	17/12/2014 0:56 59.4	18/12/2014 2:01 52.5	19/12/2014 3:06 49.3	20/12/2014 4:11 60.0	21/12/2014 5:16 53.5	
15/12/2014 23:56 62.2	17/12/2014 1:01 58.8	18/12/2014 2:06 56.0	19/12/2014 3:11 54.2	20/12/2014 4:16 60.0	21/12/2014 5:21 52.1	
16/12/2014 0:01 61.8	17/12/2014 1:06 56.9	18/12/2014 2:11 54.0	19/12/2014 3:16 51.8	20/12/2014 4:21 58.7	21/12/2014 5:26 57.1	
16/12/2014 0:06 61.7	17/12/2014 1:11 57.0	18/12/2014 2:16 51.4	19/12/2014 3:21 54.4	20/12/2014 4:26 59.6	21/12/2014 5:31 54.0	
16/12/2014 0:11 61.4	17/12/2014 1:16 56.4	18/12/2014 2:21 54.2	19/12/2014 3:26 51.3	20/12/2014 4:31 60.9	21/12/2014 5:36 54.7	
16/12/2014 0:16 62.3	17/12/2014 1:21 56.9	18/12/2014 2:26 51.1	19/12/2014 3:31 51.9	20/12/2014 4:36 58.1	21/12/2014 5:41 56.3	
16/12/2014 0:21 61.0	17/12/2014 1:26 57.0	18/12/2014 2:31 50.6	19/12/2014 3:36 51.6	20/12/2014 4:41 59.2	21/12/2014 5:46 55.8	
16/12/2014 0:26 60.9	17/12/2014 1:31 54.9	18/12/2014 2:36 57.2	19/12/2014 3:41 50.9	20/12/2014 4:46 55.9	21/12/2014 5:51 57.2	
16/12/2014 0:31 61.5	17/12/2014 1:36 55.9	18/12/2014 2:41 53.3	19/12/2014 3:46 51.1	20/12/2014 4:51 58.3	21/12/2014 5:56 58.0	
16/12/2014 0:36 60.3	17/12/2014 1:41 60.9	18/12/2014 2:46 58.2	19/12/2014 3:51 36.7	20/12/2014 4:56 58.2	21/12/2014 6:01 55.6	
16/12/2014 0:41 60.7	17/12/2014 1:46 56.2	18/12/2014 2:51 46.5	19/12/2014 3:56 47.9	20/12/2014 5:01 58.0	21/12/2014 6:06 57.3	
16/12/2014 0:46 59.8	17/12/2014 1:51 53.3	18/12/2014 2:56 48.1	19/12/2014 4:01 58.3	20/12/2014 5:06 57.9	21/12/2014 6:11 57.4	
16/12/2014 0:51 59.9	17/12/2014 1:56 55.7	18/12/2014 3:01 47.9	19/12/2014 4:06 58.3	20/12/2014 5:11 59.1	21/12/2014 6:16 58.0	
16/12/2014 0:56 59.0	17/12/2014 2:01 55.3	18/12/2014 3:06 58.3	19/12/2014 4:11 48.8	20/12/2014 5:16 59.2	21/12/2014 6:21 59.1	
16/12/2014 1:01 59.5	17/12/2014 2:06 54.3	18/12/2014 3:11 49.8	19/12/2014 4:16 41.0	20/12/2014 5:21 59.5	21/12/2014 6:26 60.2	
16/12/2014 1:06 59.8	17/12/2014 2:11 52.3	18/12/2014 3:16 52.9	19/12/2014 4:21 57.9	20/12/2014 5:26 59.7	21/12/2014 6:31 57.0	
16/12/2014 1:11 58.6	17/12/2014 2:16 53.9	18/12/2014 3:21 49.3	19/12/2014 4:26 42.4	20/12/2014 5:31 61.7	21/12/2014 6:36 58.6	
16/12/2014 1:16 58.4	17/12/2014 2:21 49.2	18/12/2014 3:26 47.3	19/12/2014 4:31 49.4	20/12/2014 5:36 59.8	21/12/2014 6:41 60.0	
16/12/2014 1:21 58.6	17/12/2014 2:26 50.3	18/12/2014 3:31 57.4	19/12/2014 4:36 51.4	20/12/2014 5:41 58.1	21/12/2014 6:46 63.6	
16/12/2014 1:26 58.8	17/12/2014 2:31 54.6	18/12/2014 3:36 45.7	19/12/2014 4:41 48.8	20/12/2014 5:46 60.7	21/12/2014 6:51 59.9	
16/12/2014 1:31 57.5	17/12/2014 2:36 50.8	18/12/2014 3:41 58.0	19/12/2014 4:46 58.0	20/12/2014 5:51 60.2	21/12/2014 6:56 61.6	
16/12/2014 1:36 57.3	17/12/2014 2:41 49.7	18/12/2014 3:46 44.0	19/12/2014 4:51 52.6	20/12/2014 5:56 60.2	21/12/2014 23:01 63.9	
16/12/2014 1:41 57.7	17/12/2014 2:46 51.4	18/12/2014 3:51 57.4	19/12/2014 4:56 52.2	20/12/2014 6:01 61.2	21/12/2014 23:06 62.7	
16/12/2014 1:46 56.4	17/12/2014 2:51 50.7	18/12/2014 3:56 58.0	19/12/2014 5:01 53.6	20/12/2014 6:06 60.3	21/12/2014 23:11 62.6	
16/12/2014 1:51 56.7	17/12/2014 2:56 48.5	18/12/2014 4:01 51.8	19/12/2014 5:06 52.1	20/12/2014 6:11 60.4	21/12/2014 23:16 63.6	
16/12/2014 1:56 58.0	17/12/2014 3:01 42.4	18/12/2014 4:06 56.9	19/12/2014 5:11 56.3	20/12/2014 6:16 60.4	21/12/2014 23:21 63.1	
16/12/2014 2:01 56.0	17/12/2014 3:06 38.0	18/12/2014 4:11 44.3	19/12/2014 5:16 50.7	20/12/2014 6:21 60.1	21/12/2014 23:26 62.2	
16/12/2014 2:06 56.8	17/12/2014 3:11 47.1	18/12/2014 4:16 45.7	19/12/2014 5:21 53.0	20/12/2014 6:26 60.7	21/12/2014 23:31 62.4	
16/12/2014 2:11 56.4	17/12/2014 3:16 57.7	18/12/2014 4:21 49.3	19/12/2014 5:26 49.2	20/12/2014 6:31 61.4	21/12/2014 23:36 62.3	
16/12/2014 2:16 53.8	17/12/2014 3:21 57.7	18/12/2014 4:26 42.0	19/12/2014 5:31 55.1	20/12/2014 6:36 61.3	21/12/2014 23:41 62.6	
16/12/2014 2:21 56.1	17/12/2014 3:26 51.4	18/12/2014 4:31 57.4	19/12/2014 5:36 54.4	20/12/2014 6:41 62.4	21/12/2014 23:46 62.3	
16/12/2014 2:26 57.4	17/12/2014 3:31 50.4	18/12/2014 4:36 58.3	19/12/2014 5:41 52.4	20/12/2014 6:46 62.9	21/12/2014 23:51 62.6	
16/12/2014 2:31 55.1	17/12/2014 3:36 54.6	18/12/2014 4:41 52.6	19/12/2014 5:46 54.2	20/12/2014 6:51 63.2	21/12/2014 23:56 62.8	
16/12/2014 2:36 53.1	17/12/2014 3:41 57.4	18/12/2014 4:46 57.9	19/12/2014 5:51 55.3	20/12/2014 6:56 63.8	22/12/2014 0:01 62.6	
16/12/2014 2:41 53.0	17/12/2014 3:46 57.9	18/12/2014 4:51 42.0	19/12/2014 5:56 55.5	20/12/2014 7:01 63.9	22/12/2014 0:06 61.7	
16/12/2014 2:46 52.4	17/12/2014 3:51 51.7	18/12/2014 4:56 49.1	19/12/2014 6:01 56.4	20/12/2014 23:06 63.6	22/12/2014 0:11 61.4	
16/12/2014 2:51 50.5	17/12/2014 3:56 57.0	18/12/2014 5:01 44.3	19/12/2014 6:06 55.1	20/12/2014 23:11 64.3	22/12/2014 0:16 61.0	
16/12/2014 2:56 55.5	17/12/2014 4:01 58.1	18/12/2014 5:06 50.4	19/12/2014 6:11 56.2	20/12/2014 23:16 63.6	22/12/2014 0:21 60.8	
16/12/2014 3:01 51.8	17/12/2014 4:06 41.0	18/12/2014 5:11 49.8	19/12/2014 6:16 57.8	20/12/2014 23:21 63.7	22/12/2014 0:26 59	

Real-time Noise Data RTN2a (Hong Kong Electric Centre)

22/12/2014 3:11	42.4	23/12/2014 4:16	50.0	24/12/2014 5:21	52.8	25/12/2014 6:26	58.0	26/12/2014 23:31	64.1
22/12/2014 3:16	58.2	23/12/2014 4:21	49.3	24/12/2014 5:26	53.8	25/12/2014 6:31	58.8	26/12/2014 23:36	63.8
22/12/2014 3:21	57.7	23/12/2014 4:26	57.7	24/12/2014 5:31	56.6	25/12/2014 6:36	58.3	26/12/2014 23:41	63.8
22/12/2014 3:26	57.3	23/12/2014 4:31	57.5	24/12/2014 5:36	51.6	25/12/2014 6:41	60.0	26/12/2014 23:46	63.6
22/12/2014 3:31	57.3	23/12/2014 4:36	57.3	24/12/2014 5:41	55.1	25/12/2014 6:46	60.2	26/12/2014 23:51	63.6
22/12/2014 3:36	53.0	23/12/2014 4:41	57.3	24/12/2014 5:46	55.8	25/12/2014 6:51	58.8	26/12/2014 23:56	63.2
22/12/2014 3:41	57.6	23/12/2014 4:46	57.7	24/12/2014 5:51	56.3	25/12/2014 6:56	63.8	27/12/2014 0:01	63.3
22/12/2014 3:46	52.4	23/12/2014 4:51	57.9	24/12/2014 5:56	57.1	25/12/2014 23:01	65.0	27/12/2014 0:06	62.8
22/12/2014 3:51	57.4	23/12/2014 4:56	47.8	24/12/2014 6:01	55.9	25/12/2014 23:06	65.1	27/12/2014 0:11	63.0
22/12/2014 3:56	57.5	23/12/2014 5:01	50.5	24/12/2014 6:06	58.1	25/12/2014 23:11	64.6	27/12/2014 0:16	63.5
22/12/2014 4:01	57.6	23/12/2014 5:06	51.1	24/12/2014 6:11	57.5	25/12/2014 23:16	64.8	27/12/2014 0:21	63.4
22/12/2014 4:06	54.8	23/12/2014 5:11	49.6	24/12/2014 6:16	58.4	25/12/2014 23:21	64.0	27/12/2014 0:26	63.0
22/12/2014 4:11	58.0	23/12/2014 5:16	57.1	24/12/2014 6:21	58.7	25/12/2014 23:26	64.0	27/12/2014 0:31	62.8
22/12/2014 4:16	53.0	23/12/2014 5:21	55.1	24/12/2014 6:26	60.0	25/12/2014 23:31	63.4	27/12/2014 0:36	63.2
22/12/2014 4:21	40.4	23/12/2014 5:26	55.2	24/12/2014 6:31	59.4	25/12/2014 23:36	63.1	27/12/2014 0:41	63.3
22/12/2014 4:26	57.0	23/12/2014 5:31	52.3	24/12/2014 6:36	60.6	25/12/2014 23:41	64.5	27/12/2014 0:46	63.2
22/12/2014 4:31	58.0	23/12/2014 5:36	53.0	24/12/2014 6:41	60.6	25/12/2014 23:46	64.6	27/12/2014 0:51	62.1
22/12/2014 4:36	57.6	23/12/2014 5:41	54.9	24/12/2014 6:46	60.8	25/12/2014 23:51	64.9	27/12/2014 0:56	63.3
22/12/2014 4:41	57.5	23/12/2014 5:46	55.5	24/12/2014 6:51	61.4	25/12/2014 23:56	64.8	27/12/2014 1:01	62.4
22/12/2014 4:46	58.0	23/12/2014 5:51	53.9	24/12/2014 6:56	60.4	26/12/2014 0:01	64.0	27/12/2014 1:06	62.5
22/12/2014 4:51	57.3	23/12/2014 5:56	56.4	24/12/2014 23:01	63.1	26/12/2014 0:06	64.6	27/12/2014 1:11	62.5
22/12/2014 4:56	57.9	23/12/2014 6:01	56.4	24/12/2014 23:06	62.9	26/12/2014 0:11	64.4	27/12/2014 1:16	62.1
22/12/2014 5:01	51.8	23/12/2014 6:06	54.8	24/12/2014 23:11	63.2	26/12/2014 0:16	64.8	27/12/2014 1:21	64.9
22/12/2014 5:06	57.9	23/12/2014 6:11	57.0	24/12/2014 23:16	62.6	26/12/2014 0:21	64.5	27/12/2014 1:26	62.2
22/12/2014 5:11	51.6	23/12/2014 6:16	57.8	24/12/2014 23:21	63.3	26/12/2014 0:26	64.3	27/12/2014 1:31	62.5
22/12/2014 5:16	48.6	23/12/2014 6:21	59.3	24/12/2014 23:26	62.9	26/12/2014 0:31	63.6	27/12/2014 1:36	61.9
22/12/2014 5:21	58.2	23/12/2014 6:26	60.1	24/12/2014 23:31	59.8	26/12/2014 0:36	63.9	27/12/2014 1:41	62.1
22/12/2014 5:26	46.5	23/12/2014 6:31	59.4	24/12/2014 23:36	56.4	26/12/2014 0:41	63.8	27/12/2014 1:46	61.6
22/12/2014 5:31	54.1	23/12/2014 6:36	59.7	24/12/2014 23:41	58.9	26/12/2014 0:46	63.8	27/12/2014 1:51	61.8
22/12/2014 5:36	53.2	23/12/2014 6:41	61.3	24/12/2014 23:46	57.3	26/12/2014 0:51	63.9	27/12/2014 1:56	61.4
22/12/2014 5:41	53.5	23/12/2014 6:46	62.3	24/12/2014 23:51	58.3	26/12/2014 0:56	63.6	27/12/2014 2:01	61.5
22/12/2014 5:46	53.9	23/12/2014 6:51	62.5	24/12/2014 23:56	60.0	26/12/2014 1:01	63.6	27/12/2014 2:06	60.8
22/12/2014 5:51	55.0	23/12/2014 6:56	62.3	25/12/2014 0:01	58.3	26/12/2014 1:06	63.0	27/12/2014 2:11	60.7
22/12/2014 5:56	53.1	23/12/2014 23:01	62.8	25/12/2014 0:06	55.4	26/12/2014 1:11	63.0	27/12/2014 2:16	61.6
22/12/2014 6:01	56.0	23/12/2014 23:06	63.5	25/12/2014 0:11	56.6	26/12/2014 1:16	62.7	27/12/2014 2:21	60.2
22/12/2014 6:06	55.2	23/12/2014 23:11	63.5	25/12/2014 0:16	57.9	26/12/2014 1:21	63.0	27/12/2014 2:26	60.9
22/12/2014 6:11	58.0	23/12/2014 23:16	62.9	25/12/2014 0:21	57.5	26/12/2014 1:26	63.0	27/12/2014 2:31	60.8
22/12/2014 6:16	57.3	23/12/2014 23:21	63.1	25/12/2014 0:26	60.0	26/12/2014 1:31	62.6	27/12/2014 2:36	60.4
22/12/2014 6:21	58.5	23/12/2014 23:26	63.1	25/12/2014 0:31	61.3	26/12/2014 1:36	62.4	27/12/2014 2:41	60.6
22/12/2014 6:26	59.2	23/12/2014 23:31	62.5	25/12/2014 0:36	61.3	26/12/2014 1:41	62.8	27/12/2014 2:46	59.9
22/12/2014 6:31	59.2	23/12/2014 23:36	63.2	25/12/2014 0:41	62.0	26/12/2014 1:46	62.6	27/12/2014 2:51	59.7
22/12/2014 6:36	59.7	23/12/2014 23:41	62.9	25/12/2014 0:46	61.2	26/12/2014 1:51	61.9	27/12/2014 2:56	60.4
22/12/2014 6:41	60.9	23/12/2014 23:46	62.0	25/12/2014 0:51	62.1	26/12/2014 1:56	61.9	27/12/2014 3:01	60.4
22/12/2014 6:46	61.4	23/12/2014 23:51	61.7	25/12/2014 0:56	61.1	26/12/2014 2:01	62.7	27/12/2014 3:06	59.8
22/12/2014 6:51	61.5	23/12/2014 23:56	62.8	25/12/2014 1:01	62.0	26/12/2014 2:06	62.3	27/12/2014 3:11	59.7
22/12/2014 6:56	61.9	24/12/2014 0:01	62.9	25/12/2014 1:06	59.8	26/12/2014 2:11	62.5	27/12/2014 3:16	59.8
22/12/2014 23:01	60.5	24/12/2014 0:06	62.4	25/12/2014 1:11	61.8	26/12/2014 2:16	62.8	27/12/2014 3:21	61.3
22/12/2014 23:06	61.7	24/12/2014 0:11	62.9	25/12/2014 1:16	60.7	26/12/2014 2:21	62.0	27/12/2014 3:26	59.8
22/12/2014 23:11	62.4	24/12/2014 0:16	62.0	25/12/2014 1:21	60.5	26/12/2014 2:26	61.8	27/12/2014 3:31	59.2
22/12/2014 23:16	61.9	24/12/2014 0:21	62.0	25/12/2014 1:26	61.3	26/12/2014 2:31	61.0	27/12/2014 3:36	59.4
22/12/2014 23:21	62.3	24/12/2014 0:26	62.2	25/12/2014 1:31	60.2	26/12/2014 2:36	61.4	27/12/2014 3:41	60.6
22/12/2014 23:26	62.0	24/12/2014 0:31	61.2	25/12/2014 1:36	60.2	26/12/2014 2:41	61.8	27/12/2014 3:46	59.0
22/12/2014 23:31	61.8	24/12/2014 0:36	61.2	25/12/2014 1:41	60.8	26/12/2014 2:46	60.9	27/12/2014 3:51	58.6
22/12/2014 23:36	61.8	24/12/2014 0:41	60.9	25/12/2014 1:46	61.2	26/12/2014 2:51	61.4	27/12/2014 3:56	59.5
22/12/2014 23:41	61.2	24/12/2014 0:46	61.9	25/12/2014 1:51	60.2	26/12/2014 2:56	60.4	27/12/2014 4:01	59.5
22/12/2014 23:46	61.3	24/12/2014 0:51	61.0	25/12/2014 1:56	60.4	26/12/2014 3:01	61.1	27/12/2014 4:06	59.1
22/12/2014 23:51	61.5	24/12/2014 0:56	61.2	25/12/2014 2:01	61.2	26/12/2014 3:06	61.3	27/12/2014 4:11	60.0
22/12/2014 23:56	61.4	24/12/2014 1:01	59.7	25/12/2014 2:06	59.9	26/12/2014 3:11	61.5	27/12/2014 4:16	58.8
23/12/2014 0:01	61.8	24/12/2014 1:06	59.6	25/12/2014 2:11	59.4	26/12/2014 3:16	61.8	27/12/2014 4:21	59.1
23/12/2014 0:06	61.2	24/12/2014 1:11	60.1	25/12/2014 2:16	60.6	26/12/2014 3:21	61.9	27/12/2014 4:26	58.6
23/12/2014 0:11	60.4	24/12/2014 1:16	59.7	25/12/2014 2:21	59.8	26/12/2014 3:26	61.1	27/12/2014 4:31	58.8
23/12/2014 0:16	60.4	24/12/2014 1:21	59.2	25/12/2014 2:26	59.7	26/12/2014 3:31	61.3	27/12/2014 4:36	58.9
23/12/2014 0:21	60.7	24/12/2014 1:26	59.2	25/12/2014 2:31	59.8	26/12/2014 3:36	61.0	27/12/2014 4:41	59.2
23/12/2014 0:26	60.0	24/12/2014 1:31	58.0	25/12/2014 2:36	59.7	26/12/2014 3:41	61.3	27/12/2014 4:46	58.9
23/12/2014 0:31	59.6	24/12/2014 1:36	58.9	25/12/2014 2:41	60.0	26/12/2014 3:46	60.9	27/12/2014 4:51	58.9
23/12/2014 0:36	62.1	24/12/2014 1:41	59.0	25/12/2014 2:46	58.7	26/12/2014 3:51	60.5	27/12/2014 4:56	58.5
23/12/2014 0:41	60.2	24/12/2014 1:46	58.4	25/12/2014 2:51	59.4	26/12/2014 3:56	60.1	27/12/2014 5:01	58.7
23/12/2014 0:46	59.5	24/12/2014 1:51	58.8	25/12/2014 2:56	59.2	26/12/2014 4:01	60.4	27/12/2014 5:06	58.6
23/12/2014 0:51	59.4	24/12/2014 1:56	58.6	25/12/2014 3:01	59.7	26/12/2014 4:06	60.7	27/12/2014 5:11	59.4
23/12/2014 0:56	58.5	24/12/2014 2:01	59.0	25/12/2014 3:06	59.3	26/12/2014 4:11	60.5	27/12/2014 5:16	59.1
23/12/2014 1:01	58.4	24/12/2014 2:06	55.4	25/12/2014 3:11	58.9	26/12/2014 4:16	61.2	27/12/2014 5:21	59.3
23/12/2014 1:06	57.7	24/12/2014 2:11	56.1	25/12/2014 3:16	59.3	26/12/2014 4:21	60.9	27/12/2014 5:26	60.6
23/12/2014 1:11	57.7	24/12/2014 2:16	56.5	25/12/2014 3:21	57.9	26/12/2014 4:26	60.4	27/12/2014 5:31	60.1
23/12/2014 1:16	55.7	24/12/2014 2:21	57.3	25/12/2014 3:26	58.0	26/12/2014 4:31	59.9	27/12/2014 5:36	59.3
23/12/2014 1:21	57.3	24/12/2014 2:26	55.2	25/12/2014 3:31	56.3	26/12/2014 4:36	60.5	27/12/2014 5:41	60.4
23/12/2014 1:26	55.6	24/12/2014 2:31	56.2	25/12/2014 3:36	57.8	26/12/2014 4:41	59.3	27/12/2014 5:46	60.9
23/12/2014 1:31	55.3	24/12/2014 2:36	56.3	25/12/2014 3:41	57.3	26/12/2014 4:46	61.4	27/12/2014 5:51	60.4
23/12/2014 1:36	56.4	24/12/2014 2:41	55.6	25/12/2014 3:46	57.1	26/12/2014 4:51	60.5	27/12/2014 5:56	60.2
23/12/2014 1:41	56.9	24/12/2014 2:46	54.7	25/12/2014 3:51	57.7	26/12/2014 4:56	61.4	27/12/2014 6:01	60.5
23/12/2014 1:46	56.3	24/12/2014 2:51	57.9	25/12/2014 3:56	57.1	26/12/2014 5:01	60.6	27/12/2014 6:06	60.6
23/12/2014 1:51	55.2	24/12/2014 2:56	54.8	25/12/2014 4:01	57.5	26/12/2014 5:06	59.7	27/12/2014 6:11	60.4
23/12/2014 1:56	55.2	24/12/2014 3:01	56.0	25/12/2014 4:06	58.1	26			

Real-time Noise Data	RTN3 (Po Leung Kuk Yu Lee Mo Fan Memorial School)			
Normal Day 07:00-19:00	3/12/2014 12:31 69.5	9/12/2014 7:01 69.1	13/12/2014 13:31 67.2	19/12/2014 8:01 61.7
28/11/2014 7:01 69.2	3/12/2014 13:01 69.4	9/12/2014 7:31 69.5	13/12/2014 14:01 66.9	19/12/2014 8:31 60.8
28/11/2014 7:31 69.6	3/12/2014 13:31 69.3	9/12/2014 8:01 69.1	13/12/2014 14:31 66.6	19/12/2014 9:01 61.3
28/11/2014 8:01 68.3	3/12/2014 14:01 67.9	9/12/2014 8:31 65.2	13/12/2014 15:01 68.7	19/12/2014 9:31 62.6
28/11/2014 8:31 64.7	3/12/2014 14:31 65.1	9/12/2014 9:01 65.8	13/12/2014 15:31 68.5	19/12/2014 10:01 68.5
28/11/2014 9:01 64.6	3/12/2014 15:01 64.8	9/12/2014 9:31 68.4	13/12/2014 16:01 67.1	19/12/2014 10:31 66.0
28/11/2014 9:31 64.4	3/12/2014 15:31 64.9	9/12/2014 10:01 68.5	13/12/2014 16:31 68.6	19/12/2014 11:01 66.2
28/11/2014 10:01 65.2	3/12/2014 16:01 64.9	9/12/2014 10:31 68.5	13/12/2014 17:01 68.8	19/12/2014 11:31 68.7
28/11/2014 10:31 66.5	3/12/2014 16:31 64.7	9/12/2014 11:01 67.3	13/12/2014 17:31 68.1	19/12/2014 12:01 66.5
28/11/2014 11:01 65.8	3/12/2014 17:01 66.0	9/12/2014 11:31 67.4	13/12/2014 18:01 68.1	19/12/2014 12:31 67.3
28/11/2014 11:31 64.7	3/12/2014 17:31 67.4	9/12/2014 12:01 66.0	13/12/2014 18:31 66.9	19/12/2014 13:01 66.7
28/11/2014 12:01 66.6	3/12/2014 18:01 65.3	9/12/2014 12:31 67.0	15/12/2014 7:01 68.8	19/12/2014 13:31 66.9
28/11/2014 12:31 68.8	3/12/2014 18:31 63.6	9/12/2014 13:01 67.9	15/12/2014 7:31 69.4	19/12/2014 14:01 67.0
28/11/2014 13:01 66.8	4/12/2014 7:01 52.6	9/12/2014 13:31 68.4	15/12/2014 8:01 69.6	19/12/2014 14:31 67.1
28/11/2014 13:31 67.6	4/12/2014 7:31 66.3	9/12/2014 14:01 67.3	15/12/2014 8:31 49.9	19/12/2014 15:01 66.9
28/11/2014 14:01 67.9	4/12/2014 8:01 68.9	9/12/2014 14:31 68.3	15/12/2014 9:01 60.4	19/12/2014 15:31 66.2
28/11/2014 14:31 64.2	4/12/2014 8:31 67.4	9/12/2014 15:01 67.9	15/12/2014 9:31 69.7	19/12/2014 16:01 67.5
28/11/2014 15:01 64.6	4/12/2014 9:01 68.1	9/12/2014 15:31 67.8	15/12/2014 10:01 69.5	19/12/2014 16:31 67.9
28/11/2014 15:31 64.8	4/12/2014 9:31 66.5	9/12/2014 16:01 67.9	15/12/2014 10:31 69.3	19/12/2014 17:01 54.1
28/11/2014 16:01 66.0	4/12/2014 10:01 66.8	9/12/2014 16:31 68.4	15/12/2014 11:01 69.0	19/12/2014 17:31 69.5
28/11/2014 16:31 67.2	4/12/2014 10:31 69.0	9/12/2014 17:01 68.2	15/12/2014 11:31 68.9	19/12/2014 18:01 68.9
28/11/2014 17:01 68.9	4/12/2014 11:01 68.9	9/12/2014 17:31 68.0	15/12/2014 12:01 68.7	19/12/2014 18:31 67.1
28/11/2014 17:31 65.2	4/12/2014 11:31 69.6	9/12/2014 18:01 67.9	15/12/2014 12:31 69.1	20/12/2014 7:01 68.9
28/11/2014 18:01 64.1	4/12/2014 12:01 57.9	9/12/2014 18:31 66.8	15/12/2014 13:01 68.8	20/12/2014 7:31 56.1
28/11/2014 18:31 64.1	4/12/2014 12:31 68.6	10/12/2014 7:01 68.2	15/12/2014 13:31 69.1	20/12/2014 8:01 61.9
29/11/2014 7:01 67.6	4/12/2014 13:01 69.3	10/12/2014 7:31 68.6	15/12/2014 14:01 69.3	20/12/2014 8:31 62.7
29/11/2014 7:31 68.6	4/12/2014 13:31 68.9	10/12/2014 8:01 65.2	15/12/2014 14:31 69.5	20/12/2014 9:01 64.0
29/11/2014 8:01 68.9	4/12/2014 14:01 67.4	10/12/2014 8:31 65.3	15/12/2014 15:01 69.1	20/12/2014 9:31 63.5
29/11/2014 8:31 69.0	4/12/2014 14:31 65.8	10/12/2014 9:01 66.5	15/12/2014 15:31 46.0	20/12/2014 10:01 56.6
29/11/2014 9:01 68.7	4/12/2014 15:01 65.6	10/12/2014 9:31 66.6	15/12/2014 16:01 69.4	20/12/2014 10:31 56.2
29/11/2014 9:31 67.9	4/12/2014 15:31 66.7	10/12/2014 10:01 67.3	15/12/2014 16:31 68.8	20/12/2014 11:01 54.3
29/11/2014 10:01 69.0	4/12/2014 16:01 64.7	10/12/2014 10:31 68.2	15/12/2014 17:01 68.8	20/12/2014 11:31 69.5
29/11/2014 10:31 56.6	4/12/2014 16:31 65.6	10/12/2014 11:01 61.0	15/12/2014 17:31 68.6	20/12/2014 12:01 69.5
29/11/2014 11:01 68.3	4/12/2014 17:01 66.2	10/12/2014 11:31 69.6	15/12/2014 18:01 68.3	20/12/2014 12:31 68.9
29/11/2014 11:31 69.2	4/12/2014 17:31 66.0	10/12/2014 12:01 68.0	15/12/2014 18:31 68.6	20/12/2014 13:01 69.2
29/11/2014 12:01 67.3	4/12/2014 18:01 64.4	10/12/2014 12:31 68.9	16/12/2014 7:01 69.2	20/12/2014 13:31 65.9
29/11/2014 12:31 67.2	4/12/2014 18:31 65.1	10/12/2014 13:01 68.9	16/12/2014 7:31 69.6	20/12/2014 14:01 66.1
29/11/2014 13:01 68.0	5/12/2014 7:01 57.8	10/12/2014 13:31 66.7	16/12/2014 8:01 49.8	20/12/2014 14:31 69.3
29/11/2014 13:31 67.5	5/12/2014 7:31 62.5	10/12/2014 14:01 67.6	16/12/2014 8:31 69.6	20/12/2014 15:01 69.4
29/11/2014 14:01 69.2	5/12/2014 8:01 68.4	10/12/2014 14:31 69.0	16/12/2014 9:01 69.4	20/12/2014 15:31 59.1
29/11/2014 14:31 68.7	5/12/2014 8:31 65.0	10/12/2014 15:01 69.5	16/12/2014 9:31 69.3	20/12/2014 16:01 68.8
29/11/2014 15:01 68.4	5/12/2014 9:01 65.1	10/12/2014 15:31 50.9	16/12/2014 10:01 69.0	20/12/2014 16:31 69.4
29/11/2014 15:31 69.2	5/12/2014 9:31 65.0	10/12/2014 16:01 54.5	16/12/2014 10:31 68.9	20/12/2014 17:01 69.0
29/11/2014 16:01 68.7	5/12/2014 10:01 64.6	10/12/2014 16:31 68.6	16/12/2014 11:01 69.2	20/12/2014 17:31 68.4
29/11/2014 16:31 68.6	5/12/2014 10:31 65.4	10/12/2014 17:01 69.2	16/12/2014 11:31 69.2	20/12/2014 18:01 65.8
29/11/2014 17:01 68.3	5/12/2014 11:01 65.2	10/12/2014 17:31 68.7	16/12/2014 12:01 68.8	20/12/2014 18:31 64.5
29/11/2014 17:31 67.3	5/12/2014 11:31 66.3	10/12/2014 18:01 68.0	16/12/2014 12:31 68.7	22/12/2014 7:01 68.7
29/11/2014 18:01 66.4	5/12/2014 12:01 67.5	10/12/2014 18:31 65.2	16/12/2014 13:01 68.9	22/12/2014 7:31 69.6
29/11/2014 18:31 67.6	5/12/2014 12:31 65.2	11/12/2014 7:01 68.6	16/12/2014 13:31 68.5	22/12/2014 8:01 69.7
1/12/2014 7:01 68.7	5/12/2014 13:01 65.0	11/12/2014 7:31 69.0	16/12/2014 14:01 68.1	22/12/2014 8:31 56.1
1/12/2014 7:31 68.9	5/12/2014 13:31 65.5	11/12/2014 8:01 68.5	16/12/2014 14:31 68.3	22/12/2014 9:01 69.6
1/12/2014 8:01 69.3	5/12/2014 14:01 64.7	11/12/2014 8:31 69.1	16/12/2014 15:01 68.2	22/12/2014 9:31 69.6
1/12/2014 8:31 68.9	5/12/2014 15:01 64.4	11/12/2014 9:01 69.2	16/12/2014 15:31 68.5	22/12/2014 10:01 69.3
1/12/2014 9:01 69.4	5/12/2014 15:31 63.7	11/12/2014 9:31 69.3	16/12/2014 16:01 68.4	22/12/2014 10:31 69.4
1/12/2014 9:31 69.1	5/12/2014 16:01 63.8	11/12/2014 10:01 69.0	16/12/2014 16:31 68.6	22/12/2014 11:01 69.0
1/12/2014 10:01 68.9	5/12/2014 16:31 67.6	11/12/2014 10:31 68.9	16/12/2014 17:01 68.5	22/12/2014 11:31 69.0
1/12/2014 10:31 69.1	5/12/2014 17:01 68.4	11/12/2014 11:01 69.3	16/12/2014 17:31 68.4	22/12/2014 12:01 68.7
1/12/2014 11:01 69.1	5/12/2014 17:31 65.5	11/12/2014 11:31 68.8	16/12/2014 18:01 68.2	22/12/2014 12:31 68.9
1/12/2014 11:31 69.3	5/12/2014 18:01 63.6	11/12/2014 12:01 69.0	17/12/2014 7:01 68.2	22/12/2014 13:01 69.0
1/12/2014 12:01 69.2	5/12/2014 18:31 63.4	11/12/2014 12:31 68.5	17/12/2014 7:31 68.9	22/12/2014 13:31 69.3
1/12/2014 12:31 68.7	6/12/2014 7:01 68.3	11/12/2014 13:01 68.8	17/12/2014 8:01 69.0	22/12/2014 14:01 68.2
1/12/2014 13:01 68.9	6/12/2014 7:31 69.0	11/12/2014 13:31 68.8	17/12/2014 8:31 68.9	22/12/2014 14:31 69.6
1/12/2014 13:31 69.0	6/12/2014 8:01 69.2	11/12/2014 14:01 68.9	17/12/2014 9:01 69.2	22/12/2014 15:01 68.9
1/12/2014 14:01 68.5	6/12/2014 8:31 69.6	11/12/2014 14:31 68.5	17/12/2014 9:31 69.0	22/12/2014 16:01 69.1
1/12/2014 14:31 67.9	6/12/2014 9:01 69.5	11/12/2014 15:01 68.3	17/12/2014 10:01 68.8	22/12/2014 16:31 69.0
1/12/2014 15:01 68.2	6/12/2014 9:31 68.1	11/12/2014 15:31 68.6	17/12/2014 10:31 68.4	22/12/2014 17:01 68.7
1/12/2014 15:31 69.0	6/12/2014 10:01 69.3	11/12/2014 16:01 68.8	17/12/2014 11:01 68.3	22/12/2014 17:31 68.7
1/12/2014 16:01 69.5	6/12/2014 10:31 68.9	11/12/2014 16:31 68.6	17/12/2014 11:31 68.4	22/12/2014 18:01 68.2
1/12/2014 16:31 69.2	6/12/2014 11:01 67.9	11/12/2014 17:01 68.7	17/12/2014 12:01 67.9	22/12/2014 18:31 68.0
1/12/2014 17:01 69.0	6/12/2014 11:31 67.7	11/12/2014 17:31 68.3	17/12/2014 12:31 67.3	23/12/2014 7:01 68.3
1/12/2014 17:31 68.4	6/12/2014 12:01 68.6	11/12/2014 18:01 68.5	17/12/2014 13:01 68.4	23/12/2014 7:31 69.6
1/12/2014 18:01 68.5	6/12/2014 12:31 68.6	11/12/2014 18:31 67.8	17/12/2014 13:31 67.6	23/12/2014 8:01 48.4
1/12/2014 18:31 68.5	6/12/2014 13:01 69.1	12/12/2014 7:01 68.8	17/12/2014 14:01 66.4	23/12/2014 8:31 50.4
2/12/2014 7:01 60.9	6/12/2014 13:31 68.7	12/12/2014 7:31 69.5	17/12/2014 14:31 64.2	23/12/2014 9:01 62.3
2/12/2014 7:31 62.9	6/12/2014 14:01 68.4	12/12/2014 8:01 69.7	17/12/2014 15:01 64.4	23/12/2014 9:31 58.7
2/12/2014 8:01 62.8	6/12/2014 14:31 69.0	12/12/2014 8:31 58.4	17/12/2014 15:31 68.0	23/12/2014 10:01 63.5
2/12/2014 8:31 67.3	6/12/2014 15:01 68.5	12/12/2014 9:01 58.2	17/12/2014 16:01 68.3	23/12/2014 10:31 60.0
2/12/2014 9:01 65.3	6/12/2014 15:31 68.8	12/12/2014 10:01 69.6	17/12/2014 16:31 68.3	23/12/2014 11:01 69.5
2/12/2014 9:31 65.6	6/12/2014 16:01 68.4	12/12/2014 10:31 69.5	17/12/2014 17:01 68.0	23/12/2014 11:31 69.0
2/12/2014 10:01 65.3	6/12/2014 16:31 68.0	12/12/2014 11:01 68.7	17/12/2014 17:31 68.3	23/12/2014 12:01 69.3
2/12/2014 10:31 68.5	6/12/2014 17:01 68.4	12/12/2014 11:31 68.0	17/12/2014 18:01 67.8	23/12/2014 12:31 69.4
2/12/2014 11:01 68.8	6/12/2014 17:31 67.9	12/12/2014 12:01 68.6	17/12/2014 18:31 67.6	23/12/2014 13:01 47.3
2/12/2014 11:31 68.9	6/12/2014 18:01 68.1	12/12/2014 12:31 69.0	18/12/2014 7:01 68.5	23/12/2014 13:31 69.7
2/12/2014 12:01 39.3	6/12/2014 18:31 68.2	12/12/2014 13:01 69.2	18/12/2014 7:31 69.2	23/12/2014 14:01 69.6
2/12/2014 12:31 48.4	8/12/2014 7:01 68.4	12/12/2014 13:31 69.2	18/12/2014 8:01 69.2	23/12/2014 14:31 69.2
2/12/2014 13:01 69.4	8/12/2014 7:31 69.0	12/12/2014 14:01 69.0	18/12/2014 8:31 69.0	23/12/2014 15:01 69.6
2/12/2014 13:31 69.1	8/12/2014 8:01 67.9	12/12/2014 14:31 67.6	18/12/2014 9:01 69.1	23/12/2014 15:31 69.7
2/12/2014 14:01 68.6	8/12/2014 8:31 64.8	12/12/2014 15:01 64.4	18/12/2014 9:31 68.9	23/12/2014 16:01 69.5
2/12/2014 14:31 67.4	8/12/2014 9:01 66.0	12/12/2014 15:31		

Real-time Noise Data	RTN3 (Po Leung Kuk Yu Lee Mo Fan Memorial School)				
29/11/2014 20:56 63.6	30/11/2014 14:01 63.1	1/12/2014 19:06 63.1	3/12/2014 20:11 63.4	5/12/2014 21:16 61.2	7/12/2014 10:21 58.4
29/11/2014 21:01 59.4	30/11/2014 14:06 60.5	1/12/2014 19:11 62.8	3/12/2014 20:16 63.8	5/12/2014 21:21 58.5	7/12/2014 10:26 53.7
29/11/2014 21:06 61.4	30/11/2014 14:11 61.5	1/12/2014 19:16 63.2	3/12/2014 20:21 64.1	5/12/2014 21:26 50.2	7/12/2014 10:31 55.0
29/11/2014 21:11 62.4	30/11/2014 14:16 60.9	1/12/2014 19:21 62.0	3/12/2014 20:26 63.2	5/12/2014 21:31 56.2	7/12/2014 10:36 54.4
29/11/2014 21:16 60.9	30/11/2014 14:21 64.6	1/12/2014 19:26 61.1	3/12/2014 20:31 64.7	5/12/2014 21:36 54.4	7/12/2014 10:41 60.2
29/11/2014 21:21 60.2	30/11/2014 14:26 61.2	1/12/2014 19:31 60.6	3/12/2014 20:36 63.2	5/12/2014 21:41 65.6	7/12/2014 10:46 61.8
29/11/2014 21:26 62.6	30/11/2014 14:31 61.6	1/12/2014 19:36 62.5	3/12/2014 20:41 62.5	5/12/2014 21:46 59.7	7/12/2014 10:51 57.5
29/11/2014 21:31 60.5	30/11/2014 14:36 62.4	1/12/2014 19:41 62.0	3/12/2014 20:46 63.5	5/12/2014 21:51 62.9	7/12/2014 10:56 66.4
29/11/2014 21:36 61.7	30/11/2014 14:41 61.6	1/12/2014 19:46 63.1	3/12/2014 20:51 62.4	5/12/2014 21:56 60.4	7/12/2014 11:01 59.1
29/11/2014 21:41 58.2	30/11/2014 14:46 65.2	1/12/2014 19:51 63.9	3/12/2014 20:56 61.8	5/12/2014 22:01 60.3	7/12/2014 11:06 58.3
29/11/2014 21:46 60.2	30/11/2014 14:51 61.2	1/12/2014 19:56 62.8	3/12/2014 21:01 61.8	5/12/2014 22:06 60.5	7/12/2014 11:11 56.0
29/11/2014 21:51 56.1	30/11/2014 14:56 62.0	1/12/2014 20:01 60.1	3/12/2014 21:06 62.0	5/12/2014 22:11 58.7	7/12/2014 11:16 53.0
29/11/2014 21:56 55.3	30/11/2014 15:01 61.2	1/12/2014 20:06 60.6	3/12/2014 21:11 61.3	5/12/2014 22:16 66.3	7/12/2014 11:21 54.2
29/11/2014 22:01 60.7	30/11/2014 15:06 60.5	1/12/2014 20:11 62.5	3/12/2014 21:16 62.3	5/12/2014 22:21 62.6	7/12/2014 11:26 56.6
29/11/2014 22:06 59.3	30/11/2014 15:11 59.7	1/12/2014 20:16 62.2	3/12/2014 21:21 62.7	5/12/2014 22:26 62.4	7/12/2014 11:31 59.1
29/11/2014 22:11 57.3	30/11/2014 15:16 63.8	1/12/2014 20:21 61.5	3/12/2014 21:26 62.8	5/12/2014 22:31 63.9	7/12/2014 11:36 43.1
29/11/2014 22:16 61.0	30/11/2014 15:21 63.0	1/12/2014 20:26 60.4	3/12/2014 21:31 63.7	5/12/2014 22:36 64.3	7/12/2014 11:41 57.4
29/11/2014 22:21 60.6	30/11/2014 15:26 61.2	1/12/2014 20:31 58.5	3/12/2014 21:36 63.9	5/12/2014 22:41 62.0	7/12/2014 11:46 56.1
29/11/2014 22:26 58.3	30/11/2014 15:31 61.7	1/12/2014 20:36 56.1	3/12/2014 21:41 62.9	5/12/2014 22:46 62.3	7/12/2014 11:51 58.4
29/11/2014 22:31 60.4	30/11/2014 15:36 63.5	1/12/2014 20:41 60.3	3/12/2014 21:46 63.4	5/12/2014 22:51 61.8	7/12/2014 11:56 60.0
29/11/2014 22:36 60.4	30/11/2014 15:41 63.0	1/12/2014 20:46 60.7	3/12/2014 21:51 62.8	5/12/2014 22:56 62.2	7/12/2014 12:01 58.7
29/11/2014 22:41 58.1	30/11/2014 15:46 64.3	1/12/2014 20:51 60.1	3/12/2014 21:56 64.3	6/12/2014 19:01 63.5	7/12/2014 12:06 59.5
29/11/2014 22:46 60.3	30/11/2014 15:51 66.3	1/12/2014 20:56 58.7	3/12/2014 22:01 62.8	6/12/2014 19:06 63.2	7/12/2014 12:11 58.7
29/11/2014 22:51 59.7	30/11/2014 15:56 62.1	1/12/2014 21:01 58.9	3/12/2014 22:06 61.2	6/12/2014 19:11 63.4	7/12/2014 12:16 60.3
29/11/2014 22:56 59.7	30/11/2014 16:01 66.6	1/12/2014 21:06 57.2	3/12/2014 22:11 64.2	6/12/2014 19:16 63.1	7/12/2014 12:21 51.3
30/11/2014 7:01 52.8	30/11/2014 16:06 65.7	1/12/2014 21:11 62.4	3/12/2014 22:16 63.6	6/12/2014 19:21 62.7	7/12/2014 12:26 55.0
30/11/2014 7:06 66.0	30/11/2014 16:11 62.8	1/12/2014 21:16 62.3	3/12/2014 22:21 61.1	6/12/2014 19:26 63.1	7/12/2014 12:31 56.1
30/11/2014 7:11 65.8	30/11/2014 16:16 63.8	1/12/2014 21:21 61.1	3/12/2014 22:26 63.0	6/12/2014 19:31 61.3	7/12/2014 12:36 58.3
30/11/2014 7:16 65.7	30/11/2014 16:21 64.0	1/12/2014 21:26 61.3	3/12/2014 22:31 63.7	6/12/2014 19:36 61.2	7/12/2014 12:41 55.7
30/11/2014 7:21 50.2	30/11/2014 16:26 64.2	1/12/2014 21:31 62.5	3/12/2014 22:36 63.1	6/12/2014 19:41 61.6	7/12/2014 12:46 56.7
30/11/2014 7:26 66.1	30/11/2014 16:31 63.5	1/12/2014 21:36 60.6	3/12/2014 22:41 60.0	6/12/2014 19:46 61.7	7/12/2014 12:51 55.7
30/11/2014 7:31 58.4	30/11/2014 16:36 63.5	1/12/2014 21:41 61.7	3/12/2014 22:46 62.3	6/12/2014 19:51 62.3	7/12/2014 12:56 62.0
30/11/2014 7:36 66.1	30/11/2014 16:41 63.5	1/12/2014 21:46 63.8	3/12/2014 22:51 59.4	6/12/2014 19:56 61.2	7/12/2014 13:01 57.0
30/11/2014 7:41 51.3	30/11/2014 16:46 63.2	1/12/2014 21:51 64.5	3/12/2014 22:56 61.9	6/12/2014 20:01 62.0	7/12/2014 13:06 55.9
30/11/2014 7:46 66.5	30/11/2014 16:51 63.5	1/12/2014 21:56 65.2	4/12/2014 19:01 64.1	6/12/2014 20:06 62.8	7/12/2014 13:11 58.6
30/11/2014 7:51 60.8	30/11/2014 16:56 65.6	1/12/2014 22:01 64.8	4/12/2014 19:06 64.3	6/12/2014 20:11 60.2	7/12/2014 13:16 58.7
30/11/2014 7:56 66.4	30/11/2014 17:01 64.5	1/12/2014 22:06 64.6	4/12/2014 19:11 64.4	6/12/2014 20:16 61.5	7/12/2014 13:21 62.5
30/11/2014 8:01 56.2	30/11/2014 17:06 62.0	1/12/2014 22:11 64.9	4/12/2014 19:16 64.6	6/12/2014 20:21 60.8	7/12/2014 13:26 57.5
30/11/2014 8:06 66.3	30/11/2014 17:11 58.6	1/12/2014 22:16 65.5	4/12/2014 19:21 66.3	6/12/2014 20:26 62.1	7/12/2014 13:31 60.9
30/11/2014 8:11 47.9	30/11/2014 17:16 57.8	1/12/2014 22:21 66.5	4/12/2014 19:26 62.1	6/12/2014 20:31 59.2	7/12/2014 13:36 59.1
30/11/2014 8:16 56.9	30/11/2014 17:21 61.1	1/12/2014 22:26 66.8	4/12/2014 19:31 47.1	6/12/2014 20:36 61.4	7/12/2014 13:41 60.6
30/11/2014 8:21 66.4	30/11/2014 17:26 57.8	1/12/2014 22:31 66.9	4/12/2014 19:36 59.6	6/12/2014 20:41 60.6	7/12/2014 13:46 61.6
30/11/2014 8:26 66.2	30/11/2014 17:31 62.8	1/12/2014 22:36 67.7	4/12/2014 19:41 64.9	6/12/2014 20:46 60.2	7/12/2014 13:51 60.3
30/11/2014 8:31 47.1	30/11/2014 17:36 62.2	1/12/2014 22:41 66.8	4/12/2014 19:46 63.4	6/12/2014 20:51 60.9	7/12/2014 13:56 60.0
30/11/2014 8:36 54.0	30/11/2014 17:41 63.5	1/12/2014 22:46 66.0	4/12/2014 19:51 65.3	6/12/2014 20:56 60.8	7/12/2014 14:01 62.4
30/11/2014 8:41 55.5	30/11/2014 17:46 64.1	1/12/2014 22:51 65.3	4/12/2014 19:56 64.1	6/12/2014 21:01 58.9	7/12/2014 14:06 58.6
30/11/2014 8:46 59.8	30/11/2014 17:51 63.8	1/12/2014 22:56 65.0	4/12/2014 20:01 64.7	6/12/2014 21:06 60.0	7/12/2014 14:11 59.3
30/11/2014 8:51 51.7	30/11/2014 17:56 63.7	2/12/2014 19:01 63.6	4/12/2014 20:06 63.5	6/12/2014 21:11 62.3	7/12/2014 14:16 60.9
30/11/2014 8:56 59.8	30/11/2014 18:01 62.9	2/12/2014 19:06 64.9	4/12/2014 20:11 64.1	6/12/2014 21:16 61.5	7/12/2014 14:21 61.5
30/11/2014 9:01 59.9	30/11/2014 18:06 63.2	2/12/2014 19:11 63.1	4/12/2014 20:16 63.9	6/12/2014 21:21 59.7	7/12/2014 14:26 59.7
30/11/2014 9:06 55.6	30/11/2014 18:11 63.3	2/12/2014 19:16 63.4	4/12/2014 20:21 66.7	6/12/2014 21:26 60.7	7/12/2014 14:31 57.2
30/11/2014 9:11 58.1	30/11/2014 18:16 62.6	2/12/2014 19:21 64.0	4/12/2014 20:26 64.5	6/12/2014 21:31 59.8	7/12/2014 14:36 59.0
30/11/2014 9:16 59.1	30/11/2014 18:21 63.1	2/12/2014 19:26 67.0	4/12/2014 20:31 64.3	6/12/2014 21:36 62.2	7/12/2014 14:41 57.7
30/11/2014 9:21 59.1	30/11/2014 18:26 64.6	2/12/2014 19:31 63.2	4/12/2014 20:36 64.1	6/12/2014 21:41 62.7	7/12/2014 14:46 59.2
30/11/2014 9:26 58.7	30/11/2014 18:31 62.6	2/12/2014 19:36 64.0	4/12/2014 20:41 64.4	6/12/2014 21:46 61.5	7/12/2014 14:51 58.0
30/11/2014 9:31 60.2	30/11/2014 18:36 62.2	2/12/2014 19:41 62.4	4/12/2014 20:46 61.8	6/12/2014 21:51 63.8	7/12/2014 14:56 58.8
30/11/2014 9:36 59.2	30/11/2014 18:41 61.4	2/12/2014 19:46 64.1	4/12/2014 20:51 63.0	6/12/2014 21:56 62.9	7/12/2014 15:01 59.7
30/11/2014 9:41 58.4	30/11/2014 18:46 64.1	2/12/2014 19:51 64.1	4/12/2014 20:56 62.4	6/12/2014 22:01 62.6	7/12/2014 15:06 58.2
30/11/2014 9:46 59.2	30/11/2014 18:51 63.3	2/12/2014 19:56 62.8	4/12/2014 21:01 62.7	6/12/2014 22:06 62.9	7/12/2014 15:11 59.1
30/11/2014 9:51 53.7	30/11/2014 18:56 62.5	2/12/2014 20:01 64.7	4/12/2014 21:06 63.5	6/12/2014 22:11 63.0	7/12/2014 15:16 57.6
30/11/2014 9:56 60.0	30/11/2014 19:01 61.5	2/12/2014 20:06 64.8	4/12/2014 21:11 64.2	6/12/2014 22:16 64.2	7/12/2014 15:21 63.2
30/11/2014 10:01 60.2	30/11/2014 19:06 61.0	2/12/2014 20:11 63.2	4/12/2014 21:16 63.2	6/12/2014 22:21 62.9	7/12/2014 15:26 61.0
30/11/2014 10:06 60.2	30/11/2014 19:11 62.7	2/12/2014 20:16 67.2	4/12/2014 21:21 63.0	6/12/2014 22:26 63.1	7/12/2014 15:31 62.4
30/11/2014 10:11 61.5	30/11/2014 19:16 59.6	2/12/2014 20:21 66.1	4/12/2014 21:26 63.3	6/12/2014 22:31 63.0	7/12/2014 15:36 61.9
30/11/2014 10:16 60.2	30/11/2014 19:21 58.7	2/12/2014 20:26 65.3	4/12/2014 21:31 63.7	6/12/2014 22:36 63.6	7/12/2014 15:41 61.9
30/11/2014 10:21 48.6	30/11/2014 19:26 60.8	2/12/2014 20:31 66.2	4/12/2014 21:36 63.5	6/12/2014 22:41 60.8	7/12/2014 15:46 63.5
30/11/2014 10:26 66.4	30/11/2014 19:31 60.9	2/12/2014 20:36 66.1	4/12/2014 21:41 62.0	6/12/2014 22:46 62.4	7/12/2014 15:51 64.7
30/11/2014 10:31 57.5	30/11/2014 19:36 61.9	2/12/2014 20:41 66.7	4/12/2014 21:46 64.1	6/12/2014 22:51 62.5	7/12/2014 15:56 61.8
30/11/2014 10:36 60.7	30/11/2014 19:41 61.0	2/12/2014 20:46 65.5	4/12/2014 21:51 63.9	6/12/2014 22:56 63.5	7/12/2014 16:01 63.5
30/11/2014 10:41 59.0	30/11/2014 19:46 59.6	2/12/2014 20:51 66.3	4/12/2014 21:56 63.6	7/12/2014 7:01 66.0	7/12/2014 16:06 63.0
30/11/2014 10:46 60.0	30/11/2014 19:51 61.7	2/12/2014 20:56 65.6	4/12/2014 22:01 62.8	7/12/2014 7:06 65.8	7/12/2014 16:11 62.9
30/11/2014 10:51 59.3	30/11/2014 19:56 61.9	2/12/2014 21:01 65.1	4/12/2014 22:06 61.8	7/12/2014 7:11 65.2	7/12/2014 16:16 62.8
30/11/2014 10:56 57.9	30/11/2014 20:01 61.5	2/12/2014 21:06 65.9	4/12/2014 22:11 61.9	7/12/2014 7:16 58.4	7/12/2014 16:21 63.0
30/11/2014 11:01 62.1	30/11/2014 20:06 62.6	2/12/2014 21:11 66.2	4/12/2014 22:16 63.5	7/12/2014 7:21 65.9	7/12/2014 16:26 62.4
30/11/2014 11:06 61.3	30/11/2014 20:11 58.4	2/12/2014 21:16 65.6	4/12/2014 22:21 63.5	7/12/2014 7:26 66.0	7/12/2014 16:31 63.4
30/11/2014 11:11 60.6	30/11/2014 20:16 60.1	2/12/2014 21:21 65.7	4/12/2014 22:26 63.6	7/12/2014 7:31 66.4	7/12/2014 16:36 63.4
30/11/2014 11:16 59.6	30/11/2014 20:21 60.2	2/12/2014 21:26 65.8	4/12/2014 22:31 63.7	7/12/2014 7:36 66.4	7/12/2014 16:41 62.1
30/11/2014 11:21 56.3	30/11/2014 20:26 59.7	2/12/2014 21:31 65.2	4/12/2014 22:36 63.5	7/12/2014 7:41 62.4	7/12/2014 16:46 61.5
30/11/2014 11:26 59.7	30/11/2014 20:31 61.1	2/12/2014 21:36 65.7	4/12/2014 22:41 6		

Real-time Noise Data		RTN3 (Po Leung Kuk Yu Lee Mo Fan Memorial School)									
7/12/2014 19:26	61.3	9/12/2014 20:31	59.7	11/12/2014 21:36	61.6	13/12/2014 22:41	62.3	14/12/2014 15:46	63.5	15/12/2014 20:51	62.9
7/12/2014 19:31	58.3	9/12/2014 20:36	64.0	11/12/2014 21:41	65.3	13/12/2014 22:46	61.0	14/12/2014 15:51	64.1	15/12/2014 20:56	58.8
7/12/2014 19:36	61.7	9/12/2014 20:41	64.6	11/12/2014 21:46	65.9	13/12/2014 22:51	62.2	14/12/2014 15:56	63.8	15/12/2014 21:01	60.4
7/12/2014 19:41	58.2	9/12/2014 20:46	64.9	11/12/2014 21:51	62.0	13/12/2014 22:56	62.0	14/12/2014 16:01	63.5	15/12/2014 21:06	61.8
7/12/2014 19:46	61.3	9/12/2014 20:51	61.1	11/12/2014 21:56	64.0	14/12/2014 7:01	66.5	14/12/2014 16:06	61.8	15/12/2014 21:11	61.0
7/12/2014 19:51	61.8	9/12/2014 20:56	62.6	11/12/2014 22:01	61.5	14/12/2014 7:06	66.3	14/12/2014 16:11	63.5	15/12/2014 21:16	63.3
7/12/2014 19:56	59.0	9/12/2014 21:01	61.2	11/12/2014 22:06	61.7	14/12/2014 7:11	66.0	14/12/2014 16:16	62.9	15/12/2014 21:21	62.0
7/12/2014 20:01	58.0	9/12/2014 21:06	61.1	11/12/2014 22:11	63.0	14/12/2014 7:16	56.5	14/12/2014 16:21	62.8	15/12/2014 21:26	60.3
7/12/2014 20:06	62.0	9/12/2014 21:11	61.5	11/12/2014 22:16	65.1	14/12/2014 7:21	55.5	14/12/2014 16:26	63.9	15/12/2014 21:31	60.6
7/12/2014 20:11	60.3	9/12/2014 21:16	59.5	11/12/2014 22:21	61.9	14/12/2014 7:26	56.5	14/12/2014 16:31	61.7	15/12/2014 21:36	62.7
7/12/2014 20:16	62.2	9/12/2014 21:21	61.9	11/12/2014 22:26	62.4	14/12/2014 7:31	66.3	14/12/2014 16:36	61.7	15/12/2014 21:41	63.9
7/12/2014 20:21	60.9	9/12/2014 21:26	61.9	11/12/2014 22:31	63.3	14/12/2014 7:36	61.4	14/12/2014 16:41	63.8	15/12/2014 21:46	61.6
7/12/2014 20:26	60.5	9/12/2014 21:31	63.8	11/12/2014 22:36	61.6	14/12/2014 7:41	66.5	14/12/2014 16:46	63.0	15/12/2014 21:51	62.8
7/12/2014 20:31	62.0	9/12/2014 21:36	59.5	11/12/2014 22:41	64.6	14/12/2014 7:46	57.4	14/12/2014 16:51	64.2	15/12/2014 21:56	62.7
7/12/2014 20:36	61.1	9/12/2014 21:41	62.9	11/12/2014 22:46	62.4	14/12/2014 7:51	55.9	14/12/2014 16:56	63.2	15/12/2014 22:01	60.2
7/12/2014 20:41	57.0	9/12/2014 21:46	59.6	11/12/2014 22:51	63.2	14/12/2014 7:56	52.0	14/12/2014 17:01	64.3	15/12/2014 22:06	61.1
7/12/2014 20:46	61.5	9/12/2014 21:51	61.6	11/12/2014 22:56	64.1	14/12/2014 8:01	54.4	14/12/2014 17:06	62.4	15/12/2014 22:11	60.7
7/12/2014 20:51	60.4	9/12/2014 21:56	61.4	12/12/2014 19:01	60.2	14/12/2014 8:06	66.2	14/12/2014 17:11	62.0	15/12/2014 22:16	62.6
7/12/2014 20:56	63.7	9/12/2014 22:01	62.3	12/12/2014 19:06	61.7	14/12/2014 8:11	61.8	14/12/2014 17:16	63.1	15/12/2014 22:21	63.1
7/12/2014 21:01	60.4	9/12/2014 22:06	60.8	12/12/2014 19:11	62.7	14/12/2014 8:16	66.2	14/12/2014 17:21	63.7	15/12/2014 22:26	63.8
7/12/2014 21:06	61.8	9/12/2014 22:11	61.5	12/12/2014 19:16	62.3	14/12/2014 8:21	66.0	14/12/2014 17:26	64.4	15/12/2014 22:31	61.7
7/12/2014 21:11	63.0	9/12/2014 22:16	61.4	12/12/2014 19:21	62.7	14/12/2014 8:26	56.6	14/12/2014 17:31	63.5	15/12/2014 22:36	62.8
7/12/2014 21:16	61.1	9/12/2014 22:21	62.4	12/12/2014 19:26	63.2	14/12/2014 8:31	55.2	14/12/2014 17:36	62.8	15/12/2014 22:41	59.5
7/12/2014 21:21	58.3	9/12/2014 22:26	61.4	12/12/2014 19:31	61.7	14/12/2014 8:36	59.2	14/12/2014 17:41	62.6	15/12/2014 22:46	62.6
7/12/2014 21:26	62.7	9/12/2014 22:31	63.7	12/12/2014 19:36	62.9	14/12/2014 8:41	58.8	14/12/2014 17:46	62.8	15/12/2014 22:51	61.1
7/12/2014 21:31	60.6	9/12/2014 22:36	62.3	12/12/2014 19:41	64.0	14/12/2014 8:46	58.9	14/12/2014 17:51	62.5	15/12/2014 22:56	57.8
7/12/2014 21:36	61.1	9/12/2014 22:41	61.2	12/12/2014 19:46	62.8	14/12/2014 8:51	58.8	14/12/2014 17:56	64.2	16/12/2014 19:01	63.3
7/12/2014 21:41	61.5	9/12/2014 22:46	63.3	12/12/2014 19:51	62.2	14/12/2014 8:56	60.9	14/12/2014 18:01	61.7	16/12/2014 19:06	64.4
7/12/2014 21:46	61.1	9/12/2014 22:51	61.7	12/12/2014 19:56	63.1	14/12/2014 9:01	55.9	14/12/2014 18:06	61.6	16/12/2014 19:11	64.6
7/12/2014 21:51	62.9	9/12/2014 22:56	60.5	12/12/2014 20:01	62.6	14/12/2014 9:06	53.4	14/12/2014 18:11	63.7	16/12/2014 19:16	64.5
7/12/2014 21:56	62.4	10/12/2014 19:01	66.2	12/12/2014 20:06	61.4	14/12/2014 9:11	57.5	14/12/2014 18:16	62.4	16/12/2014 19:21	55.5
7/12/2014 22:01	61.7	10/12/2014 19:06	60.3	12/12/2014 20:11	62.9	14/12/2014 9:16	59.7	14/12/2014 18:21	63.1	16/12/2014 19:26	60.2
7/12/2014 22:06	60.7	10/12/2014 19:11	63.6	12/12/2014 20:16	63.4	14/12/2014 9:21	59.6	14/12/2014 18:26	63.2	16/12/2014 19:31	63.2
7/12/2014 22:11	61.1	10/12/2014 19:16	63.4	12/12/2014 20:21	63.0	14/12/2014 9:26	60.1	14/12/2014 18:31	63.7	16/12/2014 19:36	56.2
7/12/2014 22:16	59.6	10/12/2014 19:21	63.1	12/12/2014 20:26	61.1	14/12/2014 9:31	62.1	14/12/2014 18:36	63.2	16/12/2014 19:41	58.3
7/12/2014 22:21	63.9	10/12/2014 19:26	64.4	12/12/2014 20:31	62.1	14/12/2014 9:36	61.5	14/12/2014 18:41	62.6	16/12/2014 19:46	60.2
7/12/2014 22:26	60.0	10/12/2014 19:31	63.4	12/12/2014 20:36	63.3	14/12/2014 9:41	61.0	14/12/2014 18:46	65.4	16/12/2014 19:51	61.2
7/12/2014 22:31	59.1	10/12/2014 19:36	63.9	12/12/2014 20:41	61.3	14/12/2014 9:46	58.1	14/12/2014 18:51	63.8	16/12/2014 19:56	63.1
7/12/2014 22:36	62.0	10/12/2014 19:41	64.6	12/12/2014 20:46	63.4	14/12/2014 9:51	58.4	14/12/2014 18:56	63.1	16/12/2014 20:01	62.4
7/12/2014 22:41	61.4	10/12/2014 19:46	62.4	12/12/2014 20:51	61.4	14/12/2014 9:56	56.1	14/12/2014 19:01	62.0	16/12/2014 20:06	63.6
7/12/2014 22:46	59.2	10/12/2014 19:51	63.3	12/12/2014 20:56	60.6	14/12/2014 10:01	55.5	14/12/2014 19:06	64.5	16/12/2014 20:11	64.3
7/12/2014 22:51	59.6	10/12/2014 19:56	65.4	12/12/2014 21:01	61.2	14/12/2014 10:06	58.4	14/12/2014 19:11	61.9	16/12/2014 20:16	63.0
7/12/2014 22:56	58.9	10/12/2014 20:01	65.0	12/12/2014 21:06	57.7	14/12/2014 10:11	57.5	14/12/2014 19:16	62.1	16/12/2014 20:21	62.6
8/12/2014 19:01	63.4	10/12/2014 20:06	63.4	12/12/2014 21:11	60.8	14/12/2014 10:16	58.6	14/12/2014 19:21	63.0	16/12/2014 20:26	62.9
8/12/2014 19:06	63.0	10/12/2014 20:11	63.2	12/12/2014 21:16	59.9	14/12/2014 10:21	54.9	14/12/2014 19:26	60.6	16/12/2014 20:31	62.4
8/12/2014 19:11	63.4	10/12/2014 20:16	65.0	12/12/2014 21:21	59.4	14/12/2014 10:26	56.3	14/12/2014 19:31	61.9	16/12/2014 20:36	64.6
8/12/2014 19:16	63.3	10/12/2014 20:21	63.1	12/12/2014 21:26	61.4	14/12/2014 10:31	61.4	14/12/2014 19:36	60.1	16/12/2014 20:41	64.6
8/12/2014 19:21	63.8	10/12/2014 20:26	63.5	12/12/2014 21:31	61.3	14/12/2014 10:36	57.0	14/12/2014 19:41	60.8	16/12/2014 20:46	61.4
8/12/2014 19:26	62.9	10/12/2014 20:31	64.7	12/12/2014 21:36	63.0	14/12/2014 10:41	66.2	14/12/2014 19:46	61.3	16/12/2014 20:51	63.5
8/12/2014 19:31	63.3	10/12/2014 20:36	63.4	12/12/2014 21:41	61.7	14/12/2014 10:46	53.0	14/12/2014 19:51	60.7	16/12/2014 20:56	62.9
8/12/2014 19:36	64.0	10/12/2014 20:41	62.7	12/12/2014 21:46	61.9	14/12/2014 10:51	57.2	14/12/2014 19:56	59.3	16/12/2014 21:01	60.8
8/12/2014 19:41	63.7	10/12/2014 20:46	62.3	12/12/2014 21:51	59.7	14/12/2014 10:56	62.3	14/12/2014 20:01	62.2	16/12/2014 21:06	61.1
8/12/2014 19:46	64.0	10/12/2014 20:51	61.2	12/12/2014 21:56	59.3	14/12/2014 11:01	58.4	14/12/2014 20:06	59.9	16/12/2014 21:11	60.8
8/12/2014 19:51	65.6	10/12/2014 20:56	61.4	12/12/2014 22:01	62.2	14/12/2014 11:06	57.5	14/12/2014 20:11	60.2	16/12/2014 21:16	62.3
8/12/2014 19:56	57.7	10/12/2014 21:01	63.2	12/12/2014 22:06	61.1	14/12/2014 11:11	55.7	14/12/2014 20:16	61.5	16/12/2014 21:21	66.0
8/12/2014 20:01	62.8	10/12/2014 21:06	62.3	12/12/2014 22:11	61.1	14/12/2014 11:16	55.5	14/12/2014 20:21	60.3	16/12/2014 21:26	62.8
8/12/2014 20:06	60.0	10/12/2014 21:11	62.1	12/12/2014 22:16	63.0	14/12/2014 11:21	65.4	14/12/2014 20:26	63.2	16/12/2014 21:31	62.7
8/12/2014 20:11	61.1	10/12/2014 21:16	64.3	12/12/2014 22:21	62.1	14/12/2014 11:26	64.9	14/12/2014 20:31	61.3	16/12/2014 21:36	61.0
8/12/2014 20:16	60.2	10/12/2014 21:21	65.0	12/12/2014 22:26	61.5	14/12/2014 11:31	65.5	14/12/2014 20:36	60.3	16/12/2014 21:41	61.2
8/12/2014 20:21	59.7	10/12/2014 21:26	63.3	12/12/2014 22:31	62.6	14/12/2014 11:36	63.3	14/12/2014 20:41	60.7	16/12/2014 21:46	61.3
8/12/2014 20:26	61.0	10/12/2014 21:31	62.2	12/12/2014 22:36	62.8	14/12/2014 11:41	64.3	14/12/2014 20:46	61.4	16/12/2014 21:51	62.4
8/12/2014 20:31	59.3	10/12/2014 21:36	63.5	12/12/2014 22:41	63.9	14/12/2014 11:46	64.1	14/12/2014 20:51	59.6	16/12/2014 21:56	61.8
8/12/2014 20:36	59.9	10/12/2014 21:41	62.7	12/12/2014 22:46	61.4	14/12/2014 11:51	64.5	14/12/2014 20:56	60.2	16/12/2014 22:01	63.8
8/12/2014 20:41	60.2	10/12/2014 21:46	62.2	12/12/2014 22:51	61.4	14/12/2014 11:56	64.0	14/12/2014 21:01	63.1	16/12/2014 22:06	59.3
8/12/2014 20:46	58.4	10/12/2014 21:51	63.1	12/12/2014 22:56	65.9	14/12/2014 12:01	64.1	14/12/2014 21:06	62.8	16/12/2014 22:11	61.6
8/12/2014 20:51	58.7	10/12/2014 21:56	64.5	13/12/2014 19:01	60.3	14/12/2014 12:06	65.9	14/12/2014 21:11	62.9	16/12/2014 22:16	60.6
8/12/2014 20:56	58.7	10/12/2014 22:01	62.2	13/12/2014 19:06	62.7	14/12/2014 12:11	63.4	14/12/2014 21:16	60.7	16/12/2014 22:21	59.1
8/12/2014											

Real-time Noise Data	RTN3 (Po Leung Kuk Yu Lee Mo Fan Memorial School)				
17/12/2014 21:56 60.7	20/12/2014 19:01 65.1	21/12/2014 12:06 58.6	21/12/2014 21:11 64.5	23/12/2014 22:16 63.2	25/12/2014 11:21 69.1
17/12/2014 22:01 62.5	20/12/2014 19:06 65.0	21/12/2014 12:11 60.7	21/12/2014 21:16 63.5	23/12/2014 22:21 66.3	25/12/2014 11:26 69.1
17/12/2014 22:06 61.5	20/12/2014 19:11 65.3	21/12/2014 12:16 62.0	21/12/2014 21:21 63.7	23/12/2014 22:26 63.3	25/12/2014 11:31 69.6
17/12/2014 22:11 62.1	20/12/2014 19:16 50.2	21/12/2014 12:21 61.7	21/12/2014 21:26 64.6	23/12/2014 22:31 61.3	25/12/2014 11:36 67.9
17/12/2014 22:16 59.1	20/12/2014 19:21 62.8	21/12/2014 12:26 63.5	21/12/2014 21:31 63.4	23/12/2014 22:36 62.5	25/12/2014 11:41 67.0
17/12/2014 22:21 62.0	20/12/2014 19:26 65.9	21/12/2014 12:31 63.2	21/12/2014 21:36 63.0	23/12/2014 22:41 63.4	25/12/2014 11:46 67.3
17/12/2014 22:26 63.1	20/12/2014 19:31 63.6	21/12/2014 12:36 62.3	21/12/2014 21:41 64.0	23/12/2014 22:46 62.3	25/12/2014 11:51 68.0
17/12/2014 22:31 61.7	20/12/2014 19:36 65.5	21/12/2014 12:41 62.9	21/12/2014 21:46 64.1	23/12/2014 22:51 62.9	25/12/2014 11:56 68.0
17/12/2014 22:36 59.9	20/12/2014 19:41 65.7	21/12/2014 12:46 63.0	21/12/2014 21:51 62.2	23/12/2014 22:56 60.9	25/12/2014 12:01 67.5
17/12/2014 22:41 63.7	20/12/2014 19:46 65.3	21/12/2014 12:51 64.3	21/12/2014 21:56 64.6	24/12/2014 19:01 64.1	25/12/2014 12:06 68.1
17/12/2014 22:46 58.7	20/12/2014 19:51 63.9	21/12/2014 12:56 63.5	21/12/2014 22:01 64.0	24/12/2014 19:06 63.7	25/12/2014 12:11 68.3
17/12/2014 22:51 59.1	20/12/2014 19:56 63.9	21/12/2014 13:01 63.9	21/12/2014 22:06 63.7	24/12/2014 19:11 63.6	25/12/2014 12:16 68.4
17/12/2014 22:56 59.1	20/12/2014 20:01 65.0	21/12/2014 13:06 65.7	21/12/2014 22:11 64.0	24/12/2014 19:16 62.8	25/12/2014 12:21 68.3
18/12/2014 19:01 64.9	20/12/2014 20:06 64.0	21/12/2014 13:11 64.7	21/12/2014 22:16 64.0	24/12/2014 19:21 63.8	25/12/2014 12:26 67.4
18/12/2014 19:06 64.0	20/12/2014 20:11 63.6	21/12/2014 13:16 63.8	21/12/2014 22:21 64.1	24/12/2014 19:26 63.6	25/12/2014 12:31 68.3
18/12/2014 19:11 62.7	20/12/2014 20:16 63.5	21/12/2014 13:21 64.9	21/12/2014 22:26 64.6	24/12/2014 19:31 63.5	25/12/2014 12:36 67.6
18/12/2014 19:16 63.4	20/12/2014 20:21 63.7	21/12/2014 13:26 61.9	21/12/2014 22:31 64.0	24/12/2014 19:36 62.9	25/12/2014 12:41 67.3
18/12/2014 19:21 64.5	20/12/2014 20:26 64.0	21/12/2014 13:31 62.4	21/12/2014 22:36 62.6	24/12/2014 19:41 61.8	25/12/2014 12:46 67.8
18/12/2014 19:26 63.7	20/12/2014 20:31 63.8	21/12/2014 13:36 62.5	21/12/2014 22:41 62.8	24/12/2014 19:46 62.9	25/12/2014 12:51 68.3
18/12/2014 19:31 63.8	20/12/2014 20:36 64.5	21/12/2014 13:41 62.3	21/12/2014 22:46 63.5	24/12/2014 19:51 62.1	25/12/2014 12:56 67.5
18/12/2014 19:36 63.4	20/12/2014 20:41 64.2	21/12/2014 13:46 60.4	21/12/2014 22:51 62.9	24/12/2014 19:56 62.5	25/12/2014 13:01 68.2
18/12/2014 19:41 63.4	20/12/2014 20:46 64.2	21/12/2014 13:51 61.4	21/12/2014 22:56 63.3	24/12/2014 20:01 59.7	25/12/2014 13:06 68.9
18/12/2014 19:46 63.5	20/12/2014 20:51 62.8	21/12/2014 13:56 58.4	22/12/2014 19:01 62.4	24/12/2014 20:06 60.6	25/12/2014 13:11 67.6
18/12/2014 19:51 64.2	20/12/2014 20:56 63.7	21/12/2014 14:01 64.3	22/12/2014 19:06 62.7	24/12/2014 20:11 60.9	25/12/2014 13:16 67.6
18/12/2014 19:56 63.3	20/12/2014 21:01 63.1	21/12/2014 14:06 62.3	22/12/2014 19:11 64.4	24/12/2014 20:16 61.4	25/12/2014 13:21 67.7
18/12/2014 20:01 64.8	20/12/2014 21:06 62.1	21/12/2014 14:11 61.2	22/12/2014 19:16 63.8	24/12/2014 20:21 62.6	25/12/2014 13:26 67.8
18/12/2014 20:06 64.0	20/12/2014 21:11 62.8	21/12/2014 14:16 61.7	22/12/2014 19:21 64.9	24/12/2014 20:26 60.1	25/12/2014 13:31 67.2
18/12/2014 20:11 64.0	20/12/2014 21:16 62.7	21/12/2014 14:21 62.8	22/12/2014 19:26 61.9	24/12/2014 20:31 61.1	25/12/2014 13:36 67.3
18/12/2014 20:16 64.1	20/12/2014 21:21 63.5	21/12/2014 14:26 63.5	22/12/2014 19:31 62.5	24/12/2014 20:36 59.7	25/12/2014 13:41 67.9
18/12/2014 20:21 61.4	20/12/2014 21:26 63.5	21/12/2014 14:31 64.0	22/12/2014 19:36 63.6	24/12/2014 20:41 57.8	25/12/2014 13:46 67.8
18/12/2014 20:26 63.5	20/12/2014 21:31 64.1	21/12/2014 14:36 62.1	22/12/2014 19:41 63.8	24/12/2014 20:46 62.0	25/12/2014 13:51 67.6
18/12/2014 20:31 62.3	20/12/2014 21:36 65.5	21/12/2014 14:41 63.8	22/12/2014 19:46 61.1	24/12/2014 20:51 49.2	25/12/2014 13:56 67.2
18/12/2014 20:36 62.5	20/12/2014 21:41 64.7	21/12/2014 14:46 64.4	22/12/2014 19:51 61.7	24/12/2014 20:56 56.5	25/12/2014 14:01 67.8
18/12/2014 20:41 59.8	20/12/2014 21:46 63.8	21/12/2014 14:51 64.4	22/12/2014 19:56 67.2	24/12/2014 21:01 55.5	25/12/2014 14:06 68.1
18/12/2014 20:46 61.8	20/12/2014 21:51 63.0	21/12/2014 14:56 64.3	22/12/2014 20:01 62.3	24/12/2014 21:06 58.3	25/12/2014 14:11 67.2
18/12/2014 20:51 64.0	20/12/2014 21:56 65.2	21/12/2014 15:01 63.9	22/12/2014 20:06 63.3	24/12/2014 21:11 60.1	25/12/2014 14:16 67.7
18/12/2014 20:56 61.9	20/12/2014 22:01 63.8	21/12/2014 15:06 63.8	22/12/2014 20:11 60.2	24/12/2014 21:16 56.0	25/12/2014 14:21 67.8
18/12/2014 21:01 63.3	20/12/2014 22:06 63.5	21/12/2014 15:11 63.5	22/12/2014 20:16 61.3	24/12/2014 21:21 57.2	25/12/2014 14:26 67.9
18/12/2014 21:06 63.1	20/12/2014 22:11 63.9	21/12/2014 15:16 63.1	22/12/2014 20:21 61.6	24/12/2014 21:26 59.3	25/12/2014 14:31 67.5
18/12/2014 21:11 62.4	20/12/2014 22:16 64.7	21/12/2014 15:21 64.5	22/12/2014 20:26 61.4	24/12/2014 21:31 56.6	25/12/2014 14:36 66.9
18/12/2014 21:16 62.7	20/12/2014 22:21 63.7	21/12/2014 15:26 63.2	22/12/2014 20:31 61.2	24/12/2014 21:36 58.1	25/12/2014 14:41 67.9
18/12/2014 21:21 62.9	20/12/2014 22:26 64.0	21/12/2014 15:31 64.9	22/12/2014 20:36 59.4	24/12/2014 21:41 60.8	25/12/2014 14:46 67.7
18/12/2014 21:26 63.5	20/12/2014 22:31 65.1	21/12/2014 15:36 65.2	22/12/2014 20:41 60.0	24/12/2014 21:46 59.1	25/12/2014 14:51 67.7
18/12/2014 21:31 62.3	20/12/2014 22:36 64.4	21/12/2014 15:41 63.7	22/12/2014 20:46 60.6	24/12/2014 21:51 60.4	25/12/2014 14:56 67.0
18/12/2014 21:36 62.8	20/12/2014 22:41 65.1	21/12/2014 15:46 64.3	22/12/2014 20:51 59.9	24/12/2014 21:56 60.8	25/12/2014 15:01 66.9
18/12/2014 21:41 62.2	20/12/2014 22:46 65.3	21/12/2014 15:51 63.5	22/12/2014 20:56 62.0	24/12/2014 22:01 65.4	25/12/2014 15:06 67.5
18/12/2014 21:46 64.6	20/12/2014 22:51 64.3	21/12/2014 15:56 63.2	22/12/2014 21:01 64.3	24/12/2014 22:06 58.7	25/12/2014 15:11 67.9
18/12/2014 21:51 63.1	20/12/2014 22:56 65.2	21/12/2014 16:01 63.5	22/12/2014 21:06 60.2	24/12/2014 22:11 61.9	25/12/2014 15:16 67.3
18/12/2014 21:56 63.4	21/12/2014 7:01 65.8	21/12/2014 16:06 63.7	22/12/2014 21:11 62.5	24/12/2014 22:16 58.1	25/12/2014 15:21 68.1
18/12/2014 22:01 62.8	21/12/2014 7:06 65.5	21/12/2014 16:11 63.9	22/12/2014 21:16 62.6	24/12/2014 22:21 61.8	25/12/2014 15:26 67.7
18/12/2014 22:06 61.7	21/12/2014 7:11 51.7	21/12/2014 16:16 63.3	22/12/2014 21:21 62.0	24/12/2014 22:26 60.8	25/12/2014 15:31 67.3
18/12/2014 22:11 62.9	21/12/2014 7:16 64.5	21/12/2014 16:21 64.3	22/12/2014 21:26 63.2	24/12/2014 22:31 61.6	25/12/2014 15:36 67.9
18/12/2014 22:16 63.4	21/12/2014 7:21 60.4	21/12/2014 16:26 64.1	22/12/2014 21:31 63.7	24/12/2014 22:36 62.7	25/12/2014 15:41 67.8
18/12/2014 22:21 64.1	21/12/2014 7:26 55.5	21/12/2014 16:31 62.7	22/12/2014 21:36 64.2	24/12/2014 22:41 58.2	25/12/2014 15:46 68.5
18/12/2014 22:26 60.7	21/12/2014 7:31 62.4	21/12/2014 16:36 64.0	22/12/2014 21:41 64.1	24/12/2014 22:46 60.8	25/12/2014 15:51 67.6
18/12/2014 22:31 63.2	21/12/2014 7:36 65.7	21/12/2014 16:41 63.9	22/12/2014 21:46 63.1	24/12/2014 22:51 61.0	25/12/2014 15:56 66.8
18/12/2014 22:36 62.8	21/12/2014 7:41 59.9	21/12/2014 16:46 63.0	22/12/2014 21:51 65.0	24/12/2014 22:56 61.4	25/12/2014 16:01 67.9
18/12/2014 22:41 63.5	21/12/2014 7:46 54.9	21/12/2014 16:51 63.7	22/12/2014 21:56 63.8	25/12/2014 7:01 65.8	25/12/2014 16:06 66.8
18/12/2014 22:46 64.8	21/12/2014 7:51 48.6	21/12/2014 16:56 63.5	22/12/2014 22:01 62.2	25/12/2014 7:06 65.9	25/12/2014 16:11 67.7
18/12/2014 22:51 62.8	21/12/2014 7:56 55.9	21/12/2014 17:01 63.6	22/12/2014 22:06 62.8	25/12/2014 7:11 66.4	25/12/2014 16:16 67.2
18/12/2014 22:56 58.6	21/12/2014 8:01 66.3	21/12/2014 17:06 62.9	22/12/2014 22:11 63.5	25/12/2014 7:16 65.7	25/12/2014 16:21 67.6
19/12/2014 19:01 60.7	21/12/2014 8:06 49.7	21/12/2014 17:11 63.1	22/12/2014 22:16 63.0	25/12/2014 7:21 65.9	25/12/2014 16:26 67.7
19/12/2014 19:06 61.3	21/12/2014 8:11 54.6	21/12/2014 17:16 63.4	22/12/2014 22:21 61.9	25/12/2014 7:26 65.4	25/12/2014 16:31 67.4
19/12/2014 19:11 60.0	21/12/2014 8:16 56.7	21/12/2014 17:21 62.6	22/12/2014 22:26 61.7	25/12/2014 7:31 65.7	25/12/2014 16:36 69.1
19/12/2014 19:16 62.4	21/12/2014 8:21 66.2	21/12/2014 17:26 63.7	22/12/2014 22:31 57.7	25/12/2014 7:36 65.6	25/12/2014 16:41 67.3
19/12/2014 19:21 64.4	21/12/2014 8:26 63.8	21/12/2014 17:31 64.2	22/12/2014 22:36 65.6	25/12/2014 7:41 66.3	25/12/2014 16:46 67.6
19/12/2014 19:26 63.8	21/12/2014 8:31 63.1	21/12/2014 17:36 63.1	22/12/2014 22:41 66.1	25/12/2014 7:46 66.0	25/12/2014 16:51 67.9
19/12/2014 19:31 64.0	21/12/2014 8:36 61.5	21/12/2014 17:41 64.3	22/12/2014 22:46 47.1	25/12/2014 7:51 65.8	25/12/2014 16:56 66.9
19/12/2014 19:36 59.8	21/12/2014 8:41 61.8	21/12/2014 17:46 63.5	22/12/2014 22:51 66.0	25/12/2014 7:56 66.1	25/12/2014 17:01 67.6
19/12/2014 19:41 64.8	21/12/2014 8:46 62.2	21/12/2014 17:51 64.1	22/12/2014 22:56 57.8	25/12/2014 8:01 65.2	25/12/2014 17:06 67.5
19/12/2014 19:46 65.2	21/12/2014 8:51 61.4	21/12/2014 17:56 63.5	23/12/2014 19:01 65.1	25/12/2014 8:06 66.1	25/12/2014 17:11 67.7
19/12/2014 19:51 67.6	21/12/2014 8:56 57.0	21/12/2014 18:01 62.7	23/12/2014 19:06 64.2	25/12/2014 8:11 66.4	25/12/2014 17:16 67.5
19/12/2014 19:56 67.4	21/12/2014 9:01 58.9	21/12/2014 18:06 63.5	23/12/2014 19:11 65.0	25/12/2014 8:16 57.9	25/12/2014 17:21 66.8
19/12/2014 20:01 66.3	21/12/2014 9:06 62.8	21/12/2014 18:11 63.3	23/12/2014 19:16 60.7	25/12/2014 8:21 62.4	25/12/2014 17:26 67.4
19/12/2014 20:06 67.1	21/12/2014 9:11 57.3	21/12/2014 18:16 60.7	23/12/2014 19:21 57.7	25/12/2014 8:26 59.3	25/12/2014 17:31 66.7
19/12/2014 20:11 66.2	21/12/2014 9:16 61.3	21/12/2014 18:21 58.9	23/12/2014 19:26 59.7	25/12/2014 8:31 61.1	25/12/2014 17:36 67.3
19/12/2014 20:16 67.1	21/12/2014 9:21 58.4	21/12/2014 18:26 58.0	23/12/2014 19:31 58.0	25/	

Real-time Noise Data	RTN3 (Po Leung Kuk Yu Lee Mo Fan Memorial School)				
25/12/2014 20:26 65.3	26/12/2014 13:31 67.7	26/12/2014 22:36 64.3	28/11/2014 4:26 62.7	29/11/2014 5:31 58.6	30/11/2014 6:36 59.4
25/12/2014 20:31 65.4	26/12/2014 13:36 67.3	26/12/2014 22:41 62.8	28/11/2014 4:31 62.9	29/11/2014 5:36 59.3	30/11/2014 6:41 60.6
25/12/2014 20:36 64.6	26/12/2014 13:41 66.3	26/12/2014 22:46 64.5	28/11/2014 4:36 62.5	29/11/2014 5:41 55.5	30/11/2014 6:46 61.8
25/12/2014 20:41 64.6	26/12/2014 13:46 67.2	26/12/2014 22:51 62.9	28/11/2014 4:41 62.7	29/11/2014 5:46 54.0	30/11/2014 6:51 61.6
25/12/2014 20:46 65.7	26/12/2014 13:51 67.1	26/12/2014 22:56 62.9	28/11/2014 4:46 61.8	29/11/2014 5:51 58.9	30/11/2014 6:56 64.7
25/12/2014 20:51 65.0	26/12/2014 13:56 67.4	27/12/2014 19:01 65.0	28/11/2014 4:51 43.7	29/11/2014 5:56 56.9	30/11/2014 23:01 64.9
25/12/2014 20:56 64.8	26/12/2014 14:01 66.9	27/12/2014 19:06 65.1	28/11/2014 4:56 41.5	29/11/2014 6:01 57.9	30/11/2014 23:06 64.4
25/12/2014 21:01 66.0	26/12/2014 14:06 66.0	27/12/2014 19:11 65.3	28/11/2014 5:01 62.4	29/11/2014 6:06 58.8	30/11/2014 23:11 63.3
25/12/2014 21:06 66.2	26/12/2014 14:11 66.7	27/12/2014 19:16 64.3	28/11/2014 5:06 62.5	29/11/2014 6:11 60.5	30/11/2014 23:16 64.1
25/12/2014 21:11 66.3	26/12/2014 14:16 66.9	27/12/2014 19:21 64.9	28/11/2014 5:11 43.7	29/11/2014 6:16 61.6	30/11/2014 23:21 64.3
25/12/2014 21:16 65.0	26/12/2014 14:21 67.4	27/12/2014 19:26 63.8	28/11/2014 5:16 55.1	29/11/2014 6:21 63.0	30/11/2014 23:26 63.6
25/12/2014 21:21 66.2	26/12/2014 14:26 66.7	27/12/2014 19:31 63.1	28/11/2014 5:21 58.0	29/11/2014 6:26 62.1	30/11/2014 23:31 64.5
25/12/2014 21:26 66.5	26/12/2014 14:31 67.3	27/12/2014 19:36 62.7	28/11/2014 5:26 56.4	29/11/2014 6:31 63.6	30/11/2014 23:36 64.0
25/12/2014 21:31 65.9	26/12/2014 14:36 66.9	27/12/2014 19:41 63.4	28/11/2014 5:31 55.1	29/11/2014 6:36 63.6	30/11/2014 23:41 65.0
25/12/2014 21:36 66.1	26/12/2014 14:41 66.6	27/12/2014 19:46 62.2	28/11/2014 5:36 58.8	29/11/2014 6:41 62.6	30/11/2014 23:46 64.3
25/12/2014 21:41 66.2	26/12/2014 14:46 66.9	27/12/2014 19:51 63.4	28/11/2014 5:41 57.6	29/11/2014 6:46 65.3	30/11/2014 23:51 61.9
25/12/2014 21:46 67.1	26/12/2014 14:51 66.3	27/12/2014 19:56 61.4	28/11/2014 5:46 57.2	29/11/2014 6:51 64.7	30/11/2014 23:56 61.6
25/12/2014 21:51 67.7	26/12/2014 14:56 67.2	27/12/2014 20:01 62.2	28/11/2014 5:51 61.1	29/11/2014 6:56 64.9	1/12/2014 0:01 62.1
25/12/2014 21:56 66.6	26/12/2014 15:01 66.9	27/12/2014 20:06 60.2	28/11/2014 5:56 62.3	29/11/2014 23:01 65.1	1/12/2014 0:06 62.4
25/12/2014 22:01 66.1	26/12/2014 15:06 67.0	27/12/2014 20:11 63.1	28/11/2014 6:01 60.9	29/11/2014 23:06 65.6	1/12/2014 0:11 61.6
25/12/2014 22:06 66.7	26/12/2014 15:11 67.0	27/12/2014 20:16 62.8	28/11/2014 6:06 61.9	29/11/2014 23:11 65.2	1/12/2014 0:16 60.8
25/12/2014 22:11 67.0	26/12/2014 15:16 67.0	27/12/2014 20:21 63.5	28/11/2014 6:11 62.1	29/11/2014 23:16 65.9	1/12/2014 0:21 62.6
25/12/2014 22:16 66.6	26/12/2014 15:21 67.1	27/12/2014 20:26 62.8	28/11/2014 6:16 63.0	29/11/2014 23:21 65.8	1/12/2014 0:26 66.9
25/12/2014 22:21 67.2	26/12/2014 15:26 66.2	27/12/2014 20:31 59.7	28/11/2014 6:21 64.0	29/11/2014 23:26 65.5	1/12/2014 0:31 60.6
25/12/2014 22:26 67.9	26/12/2014 15:31 67.2	27/12/2014 20:36 61.0	28/11/2014 6:26 65.8	29/11/2014 23:31 65.0	1/12/2014 0:36 60.0
25/12/2014 22:31 67.1	26/12/2014 15:36 67.2	27/12/2014 20:41 63.3	28/11/2014 6:31 65.4	29/11/2014 23:36 64.9	1/12/2014 0:41 62.1
25/12/2014 22:36 66.0	26/12/2014 15:41 67.3	27/12/2014 20:46 63.1	28/11/2014 6:36 65.6	29/11/2014 23:41 65.4	1/12/2014 0:46 61.7
25/12/2014 22:41 66.6	26/12/2014 15:46 66.8	27/12/2014 20:51 58.0	28/11/2014 6:41 66.1	29/11/2014 23:46 65.2	1/12/2014 0:51 58.9
25/12/2014 22:46 65.9	26/12/2014 15:51 66.4	27/12/2014 20:56 62.3	28/11/2014 6:46 66.5	29/11/2014 23:51 65.8	1/12/2014 0:56 57.8
25/12/2014 22:51 66.4	26/12/2014 15:56 65.9	27/12/2014 21:01 62.4	28/11/2014 6:51 67.1	29/11/2014 23:56 64.7	1/12/2014 1:01 56.8
25/12/2014 22:56 66.2	26/12/2014 16:01 66.3	27/12/2014 21:06 61.3	28/11/2014 6:56 68.1	30/11/2014 0:01 65.0	1/12/2014 1:06 57.4
26/12/2014 7:01 53.9	26/12/2014 16:06 66.2	27/12/2014 21:11 61.5	28/11/2014 23:01 65.3	30/11/2014 0:06 64.9	1/12/2014 1:11 57.5
26/12/2014 7:06 60.2	26/12/2014 16:11 65.7	27/12/2014 21:16 61.5	28/11/2014 23:06 65.8	30/11/2014 0:11 65.9	1/12/2014 1:16 56.7
26/12/2014 7:11 61.1	26/12/2014 16:16 66.8	27/12/2014 21:21 61.9	28/11/2014 23:11 64.9	30/11/2014 0:16 64.2	1/12/2014 1:21 53.6
26/12/2014 7:16 56.0	26/12/2014 16:21 66.0	27/12/2014 21:26 62.9	28/11/2014 23:16 65.8	30/11/2014 0:21 64.8	1/12/2014 1:26 60.5
26/12/2014 7:21 57.9	26/12/2014 16:26 66.1	27/12/2014 21:31 62.2	28/11/2014 23:21 65.9	30/11/2014 0:26 65.0	1/12/2014 1:31 58.8
26/12/2014 7:26 63.5	26/12/2014 16:31 66.9	27/12/2014 21:36 62.2	28/11/2014 23:26 65.9	30/11/2014 0:31 63.9	1/12/2014 1:36 58.0
26/12/2014 7:31 58.9	26/12/2014 16:36 66.0	27/12/2014 21:41 61.2	28/11/2014 23:31 66.6	30/11/2014 0:36 65.3	1/12/2014 1:41 59.4
26/12/2014 7:36 59.9	26/12/2014 16:41 65.5	27/12/2014 21:46 60.6	28/11/2014 23:36 66.1	30/11/2014 0:41 64.5	1/12/2014 1:46 55.4
26/12/2014 7:41 63.5	26/12/2014 16:46 66.1	27/12/2014 21:51 61.8	28/11/2014 23:41 65.1	30/11/2014 0:46 64.5	1/12/2014 1:51 51.9
26/12/2014 7:46 61.3	26/12/2014 16:51 66.3	27/12/2014 21:56 60.1	28/11/2014 23:46 65.5	30/11/2014 0:51 63.5	1/12/2014 1:56 62.1
26/12/2014 7:51 60.0	26/12/2014 16:56 65.9	27/12/2014 22:01 60.8	28/11/2014 23:51 64.9	30/11/2014 0:56 62.3	1/12/2014 2:01 63.5
26/12/2014 7:56 61.1	26/12/2014 17:01 65.7	27/12/2014 22:06 61.2	28/11/2014 23:56 65.5	30/11/2014 1:01 62.5	1/12/2014 2:06 62.2
26/12/2014 8:01 58.1	26/12/2014 17:06 65.5	27/12/2014 22:11 60.3	29/11/2014 0:01 65.0	30/11/2014 1:06 62.5	1/12/2014 2:11 62.2
26/12/2014 8:06 63.4	26/12/2014 17:11 66.1	27/12/2014 22:16 60.2	29/11/2014 0:06 64.9	30/11/2014 1:11 62.8	1/12/2014 2:16 62.2
26/12/2014 8:11 64.1	26/12/2014 17:16 66.4	27/12/2014 22:21 61.3	29/11/2014 0:11 65.1	30/11/2014 1:16 62.9	1/12/2014 2:21 61.9
26/12/2014 8:16 64.5	26/12/2014 17:21 66.4	27/12/2014 22:26 60.9	29/11/2014 0:16 65.1	30/11/2014 1:21 61.3	1/12/2014 2:26 62.5
26/12/2014 8:21 63.9	26/12/2014 17:26 65.3	27/12/2014 22:31 63.1	29/11/2014 0:21 65.0	30/11/2014 1:26 61.5	1/12/2014 2:31 62.8
26/12/2014 8:26 64.2	26/12/2014 17:31 65.5	27/12/2014 22:36 64.2	29/11/2014 0:26 64.3	30/11/2014 1:31 65.1	1/12/2014 2:36 55.5
26/12/2014 8:31 64.8	26/12/2014 17:36 64.3	27/12/2014 22:41 62.2	29/11/2014 0:31 66.1	30/11/2014 1:36 62.0	1/12/2014 2:41 61.8
26/12/2014 8:36 64.4	26/12/2014 17:41 66.1	27/12/2014 22:46 61.7	29/11/2014 0:36 64.7	30/11/2014 1:41 62.1	1/12/2014 2:46 61.4
26/12/2014 8:41 63.4	26/12/2014 17:46 65.8	27/12/2014 22:51 60.8	29/11/2014 0:41 63.7	30/11/2014 1:46 59.7	1/12/2014 2:51 61.0
26/12/2014 8:46 65.8	26/12/2014 17:51 66.2	27/12/2014 22:56 61.8	29/11/2014 0:46 63.6	30/11/2014 1:51 64.2	1/12/2014 2:56 63.0
26/12/2014 8:51 66.0	26/12/2014 17:56 65.5	27/12/2014 23:01 60.8	29/11/2014 0:51 64.1	30/11/2014 1:56 59.8	1/12/2014 3:01 61.1
26/12/2014 8:56 66.0	26/12/2014 18:01 65.5	<u>Night time: 23:00-07:00</u>	29/11/2014 0:56 62.8	30/11/2014 2:01 57.6	1/12/2014 3:06 60.4
26/12/2014 9:01 65.5	26/12/2014 18:06 65.2	28/11/2014 0:01 66.9	29/11/2014 1:01 64.4	30/11/2014 2:06 59.6	1/12/2014 3:11 61.2
26/12/2014 9:06 68.1	26/12/2014 18:11 64.7	28/11/2014 0:06 66.3	29/11/2014 1:06 62.7	30/11/2014 2:11 57.9	1/12/2014 3:16 61.5
26/12/2014 9:11 68.1	26/12/2014 18:16 65.0	28/11/2014 0:11 66.1	29/11/2014 1:11 64.4	30/11/2014 2:16 56.7	1/12/2014 3:21 61.6
26/12/2014 9:16 67.4	26/12/2014 18:21 65.2	28/11/2014 0:16 66.0	29/11/2014 1:16 62.6	30/11/2014 2:21 54.6	1/12/2014 3:26 61.1
26/12/2014 9:21 68.1	26/12/2014 18:26 65.6	28/11/2014 0:21 64.8	29/11/2014 1:21 64.5	30/11/2014 2:26 56.4	1/12/2014 3:31 60.9
26/12/2014 9:26 67.1	26/12/2014 18:31 65.1	28/11/2014 0:26 65.7	29/11/2014 1:26 64.0	30/11/2014 2:31 58.0	1/12/2014 3:36 60.5
26/12/2014 9:31 67.3	26/12/2014 18:36 64.5	28/11/2014 0:31 64.7	29/11/2014 1:31 62.8	30/11/2014 2:36 58.1	1/12/2014 3:41 61.7
26/12/2014 9:36 67.5	26/12/2014 18:41 63.6	28/11/2014 0:36 65.0	29/11/2014 1:36 61.8	30/11/2014 2:41 56.6	1/12/2014 3:46 61.2
26/12/2014 9:41 67.8	26/12/2014 18:46 63.5	28/11/2014 0:41 64.9	29/11/2014 1:41 62.1	30/11/2014 2:46 61.8	1/12/2014 3:51 61.5
26/12/2014 9:46 67.3	26/12/2014 18:51 65.8	28/11/2014 0:46 64.4	29/11/2014 1:46 62.6	30/11/2014 2:51 53.5	1/12/2014 3:56 61.8
26/12/2014 9:51 67.0	26/12/2014 18:56 64.0	28/11/2014 0:51 64.4	29/11/2014 1:51 63.0	30/11/2014 2:56 55.0	1/12/2014 4:01 61.9
26/12/2014 9:56 66.9	26/12/2014 19:01 63.9	28/11/2014 0:56 64.1	29/11/2014 1:56 62.8	30/11/2014 3:01 68.9	1/12/2014 4:06 61.8
26/12/2014 10:01 66.7	26/12/2014 19:06 65.5	28/11/2014 1:01 63.5	29/11/2014 2:01 62.3	30/11/2014 3:06 60.5	1/12/2014 4:11 61.0
26/12/2014 10:06 66.6	26/12/2014 19:11 63.7	28/11/2014 1:06 62.4	29/11/2014 2:06 63.3	30/11/2014 3:11 56.1	1/12/2014 4:16 61.4
26/12/2014 10:11 67.6	26/12/2014 19:16 63.7	28/11/2014 1:11 62.7	29/11/2014 2:11 62.1	30/11/2014 3:16 57.6	1/12/2014 4:21 61.7
26/12/2014 10:16 67.0	26/12/2014 19:21 63.8	28/11/2014 1:16 63.4	29/11/2014 2:16 62.4	30/11/2014 3:21 46.8	1/12/2014 4:26 61.3
26/12/2014 10:21 67.8	26/12/2014 19:26 63.2	28/11/2014 1:21 61.5	29/11/2014 2:21 61.3	30/11/2014 3:26 52.7	1/12/2014 4:31 61.0
26/12/2014 10:26 68.1	26/12/2014 19:31 61.7	28/11/2014 1:26 62.1	29/11/2014 2:26 62.3	30/11/2014 3:31 54.4	1/12/2014 4:36 61.1
26/12/2014 10:31 68.0	26/12/2014 19:36 63.5	28/11/2014 1:31 61.8	29/11/2014 2:31 62.4	30/11/2014 3:36 53.7	1/12/2014 4:41 62.3
26/12/2014 10:36 66.8	26/12/2014 19:41 62.5	28/11/2014 1:36 62.7	29/11/2014 2:36 61.6	30/11/2014 3:41 54.1	1/12/2014 4:46 61.5
26/12/2014 10:41 67.2	26/12/2014 19:46 61.8	28/11/2014 1:41 61.0	29/11/2014 2:41 61.8	30/11/2014 3:46 50.0	1/12/2014 4:51 61.6
26/12/2014 10:46 68.1	26/12/2014 19:51 63.2	28/11/2014 1:46 60.8	29/11/2014 2:46 59.7	30/11/2014 3:51 55.0	1/12/2014 4:56 62.3
26/12/2014 10:51 67.6	26/12/2014 19:56 61.7	28/11/2014 1:51 60.4	29/11/2014 2:51 60.0	30/11/2014 3:56 43.7	1/12/2014 5:01 62.2
26/12/2014 10:56 67.9	26/12/2014 20:01 60.8	28/11			

Real-time Noise Data		RTN3 (Po Leung Kuk Yu Lee Mo Fan Memorial School)									
1/12/2014 23:41	67.1	3/12/2014 0:46	65.6	4/12/2014 1:51	59.9	5/12/2014 2:56	62.8	6/12/2014 4:01	58.2	7/12/2014 5:06	54.6
1/12/2014 23:46	66.5	3/12/2014 0:51	65.0	4/12/2014 1:56	62.4	5/12/2014 3:01	53.2	6/12/2014 4:06	59.7	7/12/2014 5:11	45.8
1/12/2014 23:51	67.1	3/12/2014 0:56	63.9	4/12/2014 2:01	63.0	5/12/2014 3:06	62.6	6/12/2014 4:11	56.3	7/12/2014 5:16	57.1
1/12/2014 23:56	66.9	3/12/2014 1:01	63.4	4/12/2014 2:06	63.4	5/12/2014 3:11	56.3	6/12/2014 4:16	54.1	7/12/2014 5:21	62.6
2/12/2014 0:01	66.4	3/12/2014 1:06	64.0	4/12/2014 2:11	60.8	5/12/2014 3:16	63.1	6/12/2014 4:21	60.3	7/12/2014 5:26	57.5
2/12/2014 0:06	66.1	3/12/2014 1:11	64.9	4/12/2014 2:16	60.4	5/12/2014 3:21	50.8	6/12/2014 4:26	58.6	7/12/2014 5:31	63.1
2/12/2014 0:11	66.6	3/12/2014 1:16	63.6	4/12/2014 2:21	59.3	5/12/2014 3:26	61.6	6/12/2014 4:31	54.4	7/12/2014 5:36	56.1
2/12/2014 0:16	66.3	3/12/2014 1:21	64.6	4/12/2014 2:26	57.1	5/12/2014 3:31	62.7	6/12/2014 4:36	55.7	7/12/2014 5:41	56.0
2/12/2014 0:21	66.9	3/12/2014 1:26	62.6	4/12/2014 2:31	59.8	5/12/2014 3:36	62.8	6/12/2014 4:41	55.3	7/12/2014 5:46	61.0
2/12/2014 0:26	65.4	3/12/2014 1:31	63.8	4/12/2014 2:36	57.3	5/12/2014 3:41	62.6	6/12/2014 4:46	58.4	7/12/2014 5:51	60.6
2/12/2014 0:31	67.5	3/12/2014 1:36	63.0	4/12/2014 2:41	57.3	5/12/2014 3:46	61.8	6/12/2014 4:51	50.8	7/12/2014 5:56	51.8
2/12/2014 0:36	65.9	3/12/2014 1:41	61.1	4/12/2014 2:46	51.5	5/12/2014 3:51	61.6	6/12/2014 4:56	63.0	7/12/2014 6:01	58.6
2/12/2014 0:41	65.3	3/12/2014 1:46	62.2	4/12/2014 2:51	52.9	5/12/2014 3:56	61.6	6/12/2014 5:01	53.3	7/12/2014 6:06	59.8
2/12/2014 0:46	65.2	3/12/2014 1:51	62.0	4/12/2014 2:56	56.4	5/12/2014 4:01	60.8	6/12/2014 5:06	57.3	7/12/2014 6:11	59.9
2/12/2014 0:51	64.9	3/12/2014 1:56	61.1	4/12/2014 3:01	47.6	5/12/2014 4:06	62.8	6/12/2014 5:11	59.3	7/12/2014 6:16	62.2
2/12/2014 0:56	63.4	3/12/2014 2:01	60.3	4/12/2014 3:06	58.9	5/12/2014 4:11	62.7	6/12/2014 5:16	56.0	7/12/2014 6:21	60.3
2/12/2014 1:01	64.7	3/12/2014 2:06	60.4	4/12/2014 3:11	58.7	5/12/2014 4:16	61.4	6/12/2014 5:21	56.0	7/12/2014 6:26	63.8
2/12/2014 1:06	64.9	3/12/2014 2:11	60.6	4/12/2014 3:16	51.2	5/12/2014 4:21	51.6	6/12/2014 5:26	59.7	7/12/2014 6:31	61.8
2/12/2014 1:11	61.9	3/12/2014 2:16	63.0	4/12/2014 3:21	63.0	5/12/2014 4:26	54.6	6/12/2014 5:31	57.7	7/12/2014 6:36	61.7
2/12/2014 1:16	63.4	3/12/2014 2:21	61.5	4/12/2014 3:26	51.6	5/12/2014 4:31	61.6	6/12/2014 5:36	60.6	7/12/2014 6:41	62.9
2/12/2014 1:21	63.7	3/12/2014 2:26	58.5	4/12/2014 3:31	57.2	5/12/2014 4:36	55.3	6/12/2014 5:41	60.3	7/12/2014 6:46	62.7
2/12/2014 1:26	63.1	3/12/2014 2:31	58.7	4/12/2014 3:36	60.2	5/12/2014 4:41	62.0	6/12/2014 5:46	60.4	7/12/2014 6:51	62.3
2/12/2014 1:31	62.6	3/12/2014 2:36	56.0	4/12/2014 3:41	62.6	5/12/2014 4:46	62.0	6/12/2014 5:51	60.8	7/12/2014 6:56	62.6
2/12/2014 1:36	62.4	3/12/2014 2:41	53.1	4/12/2014 3:46	53.7	5/12/2014 4:51	62.5	6/12/2014 5:56	59.0	7/12/2014 7:01	64.7
2/12/2014 1:41	64.4	3/12/2014 2:46	57.4	4/12/2014 3:51	62.9	5/12/2014 4:56	45.2	6/12/2014 6:01	59.5	7/12/2014 7:06	64.0
2/12/2014 1:46	62.4	3/12/2014 2:51	55.9	4/12/2014 3:56	56.7	5/12/2014 5:01	62.2	6/12/2014 6:06	61.6	7/12/2014 7:11	65.0
2/12/2014 1:51	62.0	3/12/2014 2:56	60.8	4/12/2014 4:01	57.2	5/12/2014 5:06	62.7	6/12/2014 6:11	61.4	7/12/2014 7:16	65.3
2/12/2014 1:56	59.6	3/12/2014 3:01	54.4	4/12/2014 4:06	55.0	5/12/2014 5:11	41.5	6/12/2014 6:16	61.4	7/12/2014 7:21	64.8
2/12/2014 2:01	59.9	3/12/2014 3:06	63.1	4/12/2014 4:11	56.6	5/12/2014 5:16	54.1	6/12/2014 6:21	62.0	7/12/2014 7:26	64.4
2/12/2014 2:06	61.0	3/12/2014 3:11	56.0	4/12/2014 4:16	41.5	5/12/2014 5:21	52.6	6/12/2014 6:26	63.6	7/12/2014 7:31	64.9
2/12/2014 2:11	58.6	3/12/2014 3:16	54.2	4/12/2014 4:21	52.2	5/12/2014 5:26	64.5	6/12/2014 6:31	65.3	7/12/2014 7:36	63.5
2/12/2014 2:16	58.0	3/12/2014 3:21	55.5	4/12/2014 4:26	62.8	5/12/2014 5:31	52.8	6/12/2014 6:36	64.7	7/12/2014 7:41	62.9
2/12/2014 2:21	59.0	3/12/2014 3:26	55.5	4/12/2014 4:31	53.3	5/12/2014 5:36	61.0	6/12/2014 6:41	66.4	7/12/2014 7:46	65.0
2/12/2014 2:26	58.7	3/12/2014 3:31	50.8	4/12/2014 4:36	62.1	5/12/2014 5:41	54.9	6/12/2014 6:46	65.8	7/12/2014 7:51	63.2
2/12/2014 2:31	58.4	3/12/2014 3:36	62.1	4/12/2014 4:41	58.4	5/12/2014 5:46	57.5	6/12/2014 6:51	66.4	7/12/2014 7:56	63.3
2/12/2014 2:36	57.4	3/12/2014 3:41	51.5	4/12/2014 4:46	62.8	5/12/2014 5:51	59.4	6/12/2014 6:56	66.2	8/12/2014 0:01	62.5
2/12/2014 2:41	54.6	3/12/2014 3:46	63.0	4/12/2014 4:51	57.1	5/12/2014 5:56	58.0	6/12/2014 7:01	67.1	8/12/2014 0:06	60.6
2/12/2014 2:46	52.8	3/12/2014 3:51	63.0	4/12/2014 4:56	53.9	5/12/2014 6:01	61.1	6/12/2014 7:06	65.8	8/12/2014 0:11	63.6
2/12/2014 2:51	50.3	3/12/2014 3:56	53.9	4/12/2014 5:01	55.6	5/12/2014 6:06	62.2	6/12/2014 7:11	65.9	8/12/2014 0:16	61.5
2/12/2014 2:56	57.0	3/12/2014 4:01	47.9	4/12/2014 5:06	58.0	5/12/2014 6:11	63.5	6/12/2014 7:16	65.7	8/12/2014 0:21	61.7
2/12/2014 3:01	54.0	3/12/2014 4:06	62.6	4/12/2014 5:11	57.1	5/12/2014 6:16	63.9	6/12/2014 7:21	65.6	8/12/2014 0:26	63.5
2/12/2014 3:06	55.0	3/12/2014 4:11	62.3	4/12/2014 5:16	60.0	5/12/2014 6:21	64.6	6/12/2014 7:26	65.7	8/12/2014 0:31	61.6
2/12/2014 3:11	59.3	3/12/2014 4:16	62.6	4/12/2014 5:21	59.7	5/12/2014 6:26	64.9	6/12/2014 7:31	66.0	8/12/2014 0:36	60.1
2/12/2014 3:16	55.0	3/12/2014 4:21	51.9	4/12/2014 5:26	60.0	5/12/2014 6:31	65.4	6/12/2014 7:36	65.0	8/12/2014 0:41	60.5
2/12/2014 3:21	50.6	3/12/2014 4:26	62.5	4/12/2014 5:31	60.7	5/12/2014 6:36	66.6	6/12/2014 7:41	66.5	8/12/2014 0:46	55.3
2/12/2014 3:26	62.5	3/12/2014 4:31	62.8	4/12/2014 5:36	60.7	5/12/2014 6:41	67.5	6/12/2014 7:46	65.2	8/12/2014 0:51	61.2
2/12/2014 3:31	63.0	3/12/2014 4:36	62.9	4/12/2014 5:41	62.1	5/12/2014 6:46	68.0	6/12/2014 7:51	65.5	8/12/2014 0:56	58.4
2/12/2014 3:36	62.4	3/12/2014 4:41	62.6	4/12/2014 5:46	62.2	5/12/2014 6:51	68.3	6/12/2014 7:56	64.8	8/12/2014 1:01	55.9
2/12/2014 3:41	55.6	3/12/2014 4:46	63.0	4/12/2014 5:51	61.9	5/12/2014 6:56	69.1	7/12/2014 0:01	65.6	8/12/2014 1:06	55.0
2/12/2014 3:46	62.9	3/12/2014 4:51	63.1	4/12/2014 5:56	63.5	5/12/2014 7:01	66.2	7/12/2014 0:06	65.7	8/12/2014 1:11	59.1
2/12/2014 3:51	62.6	3/12/2014 4:56	62.7	4/12/2014 6:01	62.4	5/12/2014 7:06	66.1	7/12/2014 0:11	65.5	8/12/2014 1:16	57.5
2/12/2014 3:56	57.7	3/12/2014 5:01	58.4	4/12/2014 6:06	63.7	5/12/2014 7:11	66.0	7/12/2014 0:16	64.6	8/12/2014 1:21	54.3
2/12/2014 4:01	62.3	3/12/2014 5:06	54.4	4/12/2014 6:11	64.3	5/12/2014 7:16	66.2	7/12/2014 0:21	64.5	8/12/2014 1:26	62.2
2/12/2014 4:06	55.2	3/12/2014 5:11	56.9	4/12/2014 6:16	66.3	5/12/2014 7:21	67.2	7/12/2014 0:26	65.3	8/12/2014 1:31	62.9
2/12/2014 4:11	50.3	3/12/2014 5:16	55.0	4/12/2014 6:21	65.7	5/12/2014 7:26	65.7	7/12/2014 0:31	65.2	8/12/2014 1:36	44.5
2/12/2014 4:16	62.0	3/12/2014 5:21	58.8	4/12/2014 6:26	66.6	5/12/2014 7:31	65.9	7/12/2014 0:36	64.8	8/12/2014 1:41	63.1
2/12/2014 4:21	55.0	3/12/2014 5:26	60.1	4/12/2014 6:31	67.0	5/12/2014 7:36	65.3	7/12/2014 0:41	63.6	8/12/2014 1:46	54.1
2/12/2014 4:26	48.8	3/12/2014 5:31	58.5	4/12/2014 6:36	68.4	5/12/2014 7:41	66.3	7/12/2014 0:46	63.5	8/12/2014 1:51	46.3
2/12/2014 4:31	61.8	3/12/2014 5:36	59.1	4/12/2014 6:41	68.3	5/12/2014 7:46	64.7	7/12/2014 0:51	63.7	8/12/2014 1:56	62.4
2/12/2014 4:36	62.2	3/12/2014 5:41	60.2	4/12/2014 6:46	69.2	5/12/2014 7:51	65.8	7/12/2014 0:56	63.3	8/12/2014 2:01	61.9
2/12/2014 4:41	62.5	3/12/2014 5:46	62.1	4/12/2014 6:51	69.7	5/12/2014 7:56	65.5	7/12/2014 1:01	63.4	8/12/2014 2:06	61.9
2/12/2014 4:46	62.7	3/12/2014 5:51	62.9	4/12/2014 6:56	69.9	6/12/2014 0:01	65.2	7/12/2014 1:06	61.8	8/12/2014 2:11	61.0
2/12/2014 4:51	51.6	3/12/2014 5:56	61.1	4/12/2014 7:01	65.7	6/12/2014 0:06	66.7	7/12/2014 1:11	62.3	8/12/2014 2:16	62.4
2/12/2014 4:56	51.3	3/12/2014 6:01	61.1	4/12/2014 7:06	65.4	6/12/2014 0:11	65.6	7/12/2014 1:16	63.2	8/12/2014 2:21	61.7
2/12/2014 5:01	54.1	3/12/2014 6:06	63.1	4/12/2014 7:11	65.4	6/12/2014 0:16	65.5	7/12/2014 1:21	62.7	8/12/2014 2:26	61.9
2/12/2014 5:06	62.4	3/12/2014 6:11	62.3	4/12/2014 7:16	65.5	6/12/2014 0:21	65.2	7/12/2014 1:26	63.0	8/12/2014 2:31	62.4
2/12/2014 5:11	48.3	3/12/2014 6:16	64.7	4/12/2014 7:21	65.4	6/12/2014 0:26	65.8	7/12/2014 1:31	61.2	8/12/2014 2:36	61.4
2/12/2014 5:16	57.9	3/12/2014 6:21	65.9	4/12/2014 7:26	65.6	6/12/2014 0:31	66.4	7/12/2014 1:36	62.7	8/12/2014 2:41	61.3
2/12/2014 5:21	51.6	3/12/2014 6:26	65.4	4/12/2014 7:31	65.1	6/12/2014 0:36	64.8	7/12/2014 1:41	62.3	8/12/2014 2:46	60.8
2/12/2014 5:26	59.0	3/12/2014 6:31	66.1	4/12/2014 7:36	65.2	6/12/2014 0:41	65.0	7/12/2014 1:46	61.5	8/12/2014 2:51	61.6
2/12/2014 5:31	60.4	3/12/2014 6:36	66.6	4/12/2014 7:41	65.9	6/12/2014 0:46	63.8	7/12/2014 1:51	61.6	8/12/2014 2:56	61.4
2/12/											

Real-time Noise Data		RTN3 (Po Leung Kuk Yu Lee Mo Fan Memorial School)									
8/12/2014 6:11	61.3	9/12/2014 23:16	65.2	11/12/2014 0:21	63.2	12/12/2014 1:26	60.6	13/12/2014 2:31	61.3	14/12/2014 3:36	56.9
8/12/2014 6:16	62.3	9/12/2014 23:21	65.2	11/12/2014 0:26	63.3	12/12/2014 1:31	63.7	13/12/2014 2:36	60.7	14/12/2014 3:41	58.1
8/12/2014 6:21	62.8	9/12/2014 23:26	66.0	11/12/2014 0:31	62.6	12/12/2014 1:36	58.7	13/12/2014 2:41	60.4	14/12/2014 3:46	58.0
8/12/2014 6:26	64.2	9/12/2014 23:31	65.6	11/12/2014 0:36	62.6	12/12/2014 1:41	60.0	13/12/2014 2:46	59.9	14/12/2014 3:51	55.4
8/12/2014 6:31	63.8	9/12/2014 23:36	65.4	11/12/2014 0:41	63.4	12/12/2014 1:46	59.6	13/12/2014 2:51	61.6	14/12/2014 3:56	58.9
8/12/2014 6:36	64.7	9/12/2014 23:41	64.5	11/12/2014 0:46	61.3	12/12/2014 1:51	53.1	13/12/2014 2:56	59.7	14/12/2014 4:01	51.2
8/12/2014 6:41	65.6	9/12/2014 23:46	65.4	11/12/2014 0:51	61.3	12/12/2014 1:56	58.8	13/12/2014 3:01	57.3	14/12/2014 4:06	55.9
8/12/2014 6:46	66.3	9/12/2014 23:51	64.5	11/12/2014 0:56	60.6	12/12/2014 2:01	56.6	13/12/2014 3:06	60.1	14/12/2014 4:11	46.3
8/12/2014 6:51	66.6	9/12/2014 23:56	63.9	11/12/2014 1:01	59.0	12/12/2014 2:06	61.4	13/12/2014 3:11	58.7	14/12/2014 4:16	56.7
8/12/2014 6:56	67.2	10/12/2014 0:01	65.1	11/12/2014 1:06	59.7	12/12/2014 2:11	53.5	13/12/2014 3:16	56.3	14/12/2014 4:21	57.3
8/12/2014 23:01	64.2	10/12/2014 0:06	65.2	11/12/2014 1:11	59.4	12/12/2014 2:16	49.8	13/12/2014 3:21	55.6	14/12/2014 4:26	62.5
8/12/2014 23:06	64.4	10/12/2014 0:11	64.6	11/12/2014 1:16	59.4	12/12/2014 2:21	51.6	13/12/2014 3:26	58.3	14/12/2014 4:31	47.2
8/12/2014 23:11	64.6	10/12/2014 0:16	63.6	11/12/2014 1:21	61.7	12/12/2014 2:26	56.4	13/12/2014 3:31	57.3	14/12/2014 4:36	45.8
8/12/2014 23:16	64.3	10/12/2014 0:21	63.8	11/12/2014 1:26	57.6	12/12/2014 2:31	61.1	13/12/2014 3:36	56.8	14/12/2014 4:41	62.9
8/12/2014 23:21	64.4	10/12/2014 0:26	62.1	11/12/2014 1:31	58.9	12/12/2014 2:36	63.0	13/12/2014 3:41	55.5	14/12/2014 4:46	56.7
8/12/2014 23:26	64.6	10/12/2014 0:31	64.2	11/12/2014 1:36	60.8	12/12/2014 2:41	58.8	13/12/2014 3:46	59.5	14/12/2014 4:51	54.0
8/12/2014 23:31	64.9	10/12/2014 0:36	64.2	11/12/2014 1:41	55.0	12/12/2014 2:46	62.7	13/12/2014 3:51	55.1	14/12/2014 4:56	63.1
8/12/2014 23:36	64.8	10/12/2014 0:41	61.4	11/12/2014 1:46	54.3	12/12/2014 2:51	62.9	13/12/2014 3:56	55.6	14/12/2014 5:01	62.6
8/12/2014 23:41	63.7	10/12/2014 0:46	61.8	11/12/2014 1:51	56.3	12/12/2014 2:56	52.1	13/12/2014 4:01	56.8	14/12/2014 5:06	63.0
8/12/2014 23:46	64.1	10/12/2014 0:51	63.1	11/12/2014 1:56	56.0	12/12/2014 3:01	52.8	13/12/2014 4:06	52.6	14/12/2014 5:11	62.7
8/12/2014 23:51	63.3	10/12/2014 0:56	62.3	11/12/2014 2:01	57.2	12/12/2014 3:06	50.5	13/12/2014 4:11	47.2	14/12/2014 5:16	52.1
8/12/2014 23:56	63.6	10/12/2014 1:01	60.5	11/12/2014 2:06	54.1	12/12/2014 3:11	61.4	13/12/2014 4:16	52.2	14/12/2014 5:21	55.0
9/12/2014 0:01	62.6	10/12/2014 1:06	61.5	11/12/2014 2:11	55.1	12/12/2014 3:16	62.8	13/12/2014 4:21	56.7	14/12/2014 5:26	62.6
9/12/2014 0:06	62.6	10/12/2014 1:11	66.5	11/12/2014 2:16	48.8	12/12/2014 3:21	62.1	13/12/2014 4:26	52.8	14/12/2014 5:31	55.4
9/12/2014 0:11	63.0	10/12/2014 1:16	62.2	11/12/2014 2:21	52.5	12/12/2014 3:26	51.0	13/12/2014 4:31	63.0	14/12/2014 5:36	57.4
9/12/2014 0:16	62.9	10/12/2014 1:21	60.4	11/12/2014 2:26	55.5	12/12/2014 3:31	62.4	13/12/2014 4:36	62.8	14/12/2014 5:41	54.4
9/12/2014 0:21	61.8	10/12/2014 1:26	61.9	11/12/2014 2:31	48.6	12/12/2014 3:36	62.8	13/12/2014 4:41	50.8	14/12/2014 5:46	53.2
9/12/2014 0:26	63.2	10/12/2014 1:31	65.0	11/12/2014 2:36	62.7	12/12/2014 3:41	61.3	13/12/2014 4:46	52.2	14/12/2014 5:51	56.4
9/12/2014 0:31	62.6	10/12/2014 1:36	54.6	11/12/2014 2:41	50.5	12/12/2014 3:46	45.2	13/12/2014 4:51	50.8	14/12/2014 5:56	57.4
9/12/2014 0:36	62.3	10/12/2014 1:41	53.9	11/12/2014 2:46	47.6	12/12/2014 3:51	61.5	13/12/2014 4:56	53.2	14/12/2014 6:01	57.7
9/12/2014 0:41	61.5	10/12/2014 1:46	59.3	11/12/2014 2:51	52.3	12/12/2014 3:56	61.1	13/12/2014 5:01	54.8	14/12/2014 6:06	59.3
9/12/2014 0:46	60.6	10/12/2014 1:51	58.3	11/12/2014 2:56	56.4	12/12/2014 4:01	62.1	13/12/2014 5:06	62.8	14/12/2014 6:11	55.7
9/12/2014 0:51	61.0	10/12/2014 1:56	56.3	11/12/2014 3:01	62.8	12/12/2014 4:06	62.1	13/12/2014 5:11	62.9	14/12/2014 6:16	58.5
9/12/2014 0:56	60.1	10/12/2014 2:01	46.3	11/12/2014 3:06	63.0	12/12/2014 4:11	62.6	13/12/2014 5:16	53.8	14/12/2014 6:21	60.6
9/12/2014 1:01	59.4	10/12/2014 2:06	62.8	11/12/2014 3:11	51.2	12/12/2014 4:16	61.7	13/12/2014 5:21	62.7	14/12/2014 6:26	61.1
9/12/2014 1:06	58.8	10/12/2014 2:11	54.6	11/12/2014 3:16	49.8	12/12/2014 4:21	62.3	13/12/2014 5:26	54.8	14/12/2014 6:31	62.3
9/12/2014 1:11	59.6	10/12/2014 2:16	62.9	11/12/2014 3:21	62.0	12/12/2014 4:26	62.2	13/12/2014 5:31	56.1	14/12/2014 6:36	61.2
9/12/2014 1:16	59.0	10/12/2014 2:21	48.8	11/12/2014 3:26	62.7	12/12/2014 4:31	62.0	13/12/2014 5:36	57.9	14/12/2014 6:41	64.9
9/12/2014 1:21	61.1	10/12/2014 2:26	63.1	11/12/2014 3:31	62.3	12/12/2014 4:36	62.2	13/12/2014 5:41	57.3	14/12/2014 6:46	61.7
9/12/2014 1:26	56.2	10/12/2014 2:31	53.7	11/12/2014 3:36	61.8	12/12/2014 4:41	62.3	13/12/2014 5:46	60.8	14/12/2014 6:51	62.1
9/12/2014 1:31	58.3	10/12/2014 2:36	49.8	11/12/2014 3:41	62.1	12/12/2014 4:46	62.7	13/12/2014 5:51	59.2	14/12/2014 6:56	62.1
9/12/2014 1:36	56.9	10/12/2014 2:41	62.8	11/12/2014 3:46	62.3	12/12/2014 4:51	62.5	13/12/2014 5:56	57.7	14/12/2014 23:01	65.3
9/12/2014 1:41	59.2	10/12/2014 2:46	62.2	11/12/2014 3:51	62.8	12/12/2014 4:56	62.3	13/12/2014 6:01	57.1	14/12/2014 23:06	65.1
9/12/2014 1:46	57.2	10/12/2014 2:51	62.3	11/12/2014 3:56	62.4	12/12/2014 5:01	62.3	13/12/2014 6:06	60.2	14/12/2014 23:11	65.0
9/12/2014 1:51	58.2	10/12/2014 2:56	63.0	11/12/2014 4:01	54.5	12/12/2014 5:06	62.9	13/12/2014 6:11	64.2	14/12/2014 23:16	65.2
9/12/2014 1:56	57.2	10/12/2014 3:01	62.7	11/12/2014 4:06	62.6	12/12/2014 5:11	62.9	13/12/2014 6:16	63.0	14/12/2014 23:21	66.0
9/12/2014 2:01	58.0	10/12/2014 3:06	50.5	11/12/2014 4:11	61.9	12/12/2014 5:16	62.7	13/12/2014 6:21	62.9	14/12/2014 23:26	64.9
9/12/2014 2:06	63.0	10/12/2014 3:11	62.4	11/12/2014 4:16	62.6	12/12/2014 5:21	62.5	13/12/2014 6:26	63.6	14/12/2014 23:31	65.0
9/12/2014 2:11	62.6	10/12/2014 3:16	62.2	11/12/2014 4:21	62.7	12/12/2014 5:26	58.9	13/12/2014 6:31	63.5	14/12/2014 23:36	65.1
9/12/2014 2:16	55.5	10/12/2014 3:21	61.9	11/12/2014 4:26	61.8	12/12/2014 5:31	52.9	13/12/2014 6:36	63.5	14/12/2014 23:41	65.0
9/12/2014 2:21	52.8	10/12/2014 3:26	62.0	11/12/2014 4:31	62.5	12/12/2014 5:36	59.3	13/12/2014 6:41	64.1	14/12/2014 23:46	64.0
9/12/2014 2:26	62.3	10/12/2014 3:31	62.1	11/12/2014 4:36	62.0	12/12/2014 5:41	62.7	13/12/2014 6:46	64.8	14/12/2014 23:51	64.8
9/12/2014 2:31	62.6	10/12/2014 3:36	61.8	11/12/2014 4:41	61.3	12/12/2014 5:46	58.0	13/12/2014 6:51	64.5	14/12/2014 23:56	64.0
9/12/2014 2:36	62.8	10/12/2014 3:41	62.1	11/12/2014 4:46	62.3	12/12/2014 5:51	58.5	13/12/2014 6:56	64.8	15/12/2014 0:01	65.5
9/12/2014 2:41	62.0	10/12/2014 3:46	61.3	11/12/2014 4:51	62.1	12/12/2014 5:56	59.4	13/12/2014 23:01	65.8	15/12/2014 0:06	63.4
9/12/2014 2:46	62.8	10/12/2014 3:51	61.9	11/12/2014 4:56	62.2	12/12/2014 6:01	58.9	13/12/2014 23:06	65.8	15/12/2014 0:11	63.2
9/12/2014 2:51	62.0	10/12/2014 3:56	61.3	11/12/2014 5:01	62.6	12/12/2014 6:06	59.4	13/12/2014 23:11	65.5	15/12/2014 0:16	61.3
9/12/2014 2:56	62.9	10/12/2014 4:01	61.6	11/12/2014 5:06	62.6	12/12/2014 6:11	61.6	13/12/2014 23:16	65.5	15/12/2014 0:21	61.9
9/12/2014 3:01	61.8	10/12/2014 4:06	62.0	11/12/2014 5:11	51.5	12/12/2014 6:16	62.4	13/12/2014 23:21	65.6	15/12/2014 0:26	61.5
9/12/2014 3:06	62.3	10/12/2014 4:11	61.9	11/12/2014 5:16	47.6	12/12/2014 6:21	62.1	13/12/2014 23:26	65.1	15/12/2014 0:31	60.9
9/12/2014 3:11	62.6	10/12/2014 4:16	61.4	11/12/2014 5:21	51.9	12/12/2014 6:26	65.0	13/12/2014 23:31	65.5	15/12/2014 0:36	62.0
9/12/2014 3:16	62.1	10/12/2014 4:21	62.0	11/12/2014 5:26	58.0	12/12/2014 6:31	64.4	13/12/2014 23:36	65.8	15/12/2014 0:41	58.8
9/12/2014 3:21	62.8	10/12/2014 4:26	61.0	11/12/2014 5:31	56.2	12/12/2014 6:36	65.8	13/12/2014 23:41	64.8	15/12/2014 0:46	64.2
9/12/2014 3:26	62.7	10/12/2014 4:31	62.2	11/12/2014 5:36	56.8	12/12/2014 6:41	65.6	13/12/2014 23:46	65.5	15/12/2014 0:51	58.0
9/12/2014 3:31	61.8	10/12/2014 4:36	61.7	11/12/2014 5:41	57.8	12/12/2014 6:46	66.4	13/12/2014 23:51	64.3	15/12/2014 0:56	58.4
9/12/2014 3:36	62.0	10/12/2014 4:41	61.4	11/12/2014 5:46	59.8	12/12/2014 6:51	67.0	13/12/2014 23:56	65.4	15/12/2014 1:01	60.0
9/12/2014 3:41	62.1	10/12/2014 4:46	61.2	11/12/2014 5:51	58.6	12/12/2014 6:56	66.9	14/12/2014 0:01	65.1	15/12/2014 1:06	53.5
9/12/2014 3:46	62.2	10/12/2014 4:51	62.7	11/12/2014 5:56	57.7	12/12/2014 23:01	66.3	14/12/2014 0:06	66.0	15/12/2014 1:11	57.8
9/12/2014 3:51	61.5	10/12/2014 4:56	61.4	11/12/2014 6:01	59.0	12/12/2014 23:06	65.6	14/12/2014 0:11	65.2	15/12	

Real-time Noise Data	RTN3 (Po Leung Kuk Yu Lee Mo Fan Memorial School)				
15/12/2014 4:41 60.8	16/12/2014 5:46 58.3	17/12/2014 6:51 64.8	18/12/2014 23:56 63.8	20/12/2014 1:01 67.3	21/12/2014 2:06 62.6
15/12/2014 4:46 60.6	16/12/2014 5:51 54.7	17/12/2014 6:56 65.5	19/12/2014 0:01 63.5	20/12/2014 1:06 66.3	21/12/2014 2:11 61.9
15/12/2014 4:51 61.3	16/12/2014 5:56 45.2	17/12/2014 23:01 65.6	19/12/2014 0:06 63.3	20/12/2014 1:11 67.3	21/12/2014 2:16 61.3
15/12/2014 4:56 60.8	16/12/2014 6:01 56.8	17/12/2014 23:06 65.0	19/12/2014 0:11 62.7	20/12/2014 1:16 66.5	21/12/2014 2:21 62.4
15/12/2014 5:01 62.3	16/12/2014 6:06 50.6	17/12/2014 23:11 65.0	19/12/2014 0:16 63.9	20/12/2014 1:21 66.7	21/12/2014 2:26 61.7
15/12/2014 5:06 61.9	16/12/2014 6:11 59.7	17/12/2014 23:16 63.9	19/12/2014 0:21 63.1	20/12/2014 1:26 67.0	21/12/2014 2:31 62.4
15/12/2014 5:11 62.8	16/12/2014 6:16 61.9	17/12/2014 23:21 65.2	19/12/2014 0:26 63.0	20/12/2014 1:31 66.7	21/12/2014 2:36 60.3
15/12/2014 5:16 61.6	16/12/2014 6:21 62.3	17/12/2014 23:26 64.4	19/12/2014 0:31 64.0	20/12/2014 1:36 66.2	21/12/2014 2:41 58.5
15/12/2014 5:21 62.9	16/12/2014 6:26 64.7	17/12/2014 23:31 65.0	19/12/2014 0:36 63.0	20/12/2014 1:41 66.1	21/12/2014 2:46 62.3
15/12/2014 5:26 62.7	16/12/2014 6:31 63.8	17/12/2014 23:36 64.6	19/12/2014 0:41 63.7	20/12/2014 1:46 65.9	21/12/2014 2:51 61.8
15/12/2014 5:31 51.6	16/12/2014 6:36 65.0	17/12/2014 23:41 64.9	19/12/2014 0:46 63.3	20/12/2014 1:51 66.6	21/12/2014 2:56 56.9
15/12/2014 5:36 62.9	16/12/2014 6:41 65.7	17/12/2014 23:46 64.0	19/12/2014 0:51 61.8	20/12/2014 1:56 66.4	21/12/2014 3:01 60.9
15/12/2014 5:41 58.5	16/12/2014 6:46 66.0	17/12/2014 23:51 64.4	19/12/2014 0:56 62.3	20/12/2014 2:01 65.9	21/12/2014 3:06 59.9
15/12/2014 5:46 51.2	16/12/2014 6:51 66.5	17/12/2014 23:56 65.0	19/12/2014 1:01 62.5	20/12/2014 2:06 66.1	21/12/2014 3:11 61.6
15/12/2014 5:51 58.0	16/12/2014 6:56 67.6	18/12/2014 0:01 64.2	19/12/2014 1:06 62.6	20/12/2014 2:11 65.0	21/12/2014 3:16 60.3
15/12/2014 5:56 58.5	16/12/2014 23:01 65.3	18/12/2014 0:06 63.5	19/12/2014 1:11 61.0	20/12/2014 2:16 65.8	21/12/2014 3:21 57.8
15/12/2014 6:01 57.9	16/12/2014 23:06 65.1	18/12/2014 0:11 64.7	19/12/2014 1:16 60.3	20/12/2014 2:21 65.4	21/12/2014 3:26 58.5
15/12/2014 6:06 56.4	16/12/2014 23:11 65.2	18/12/2014 0:16 63.6	19/12/2014 1:21 58.9	20/12/2014 2:26 65.7	21/12/2014 3:31 60.0
15/12/2014 6:11 59.9	16/12/2014 23:16 65.1	18/12/2014 0:21 63.7	19/12/2014 1:26 60.1	20/12/2014 2:31 65.8	21/12/2014 3:36 61.2
15/12/2014 6:16 62.9	16/12/2014 23:21 65.1	18/12/2014 0:26 63.7	19/12/2014 1:31 59.6	20/12/2014 2:36 64.7	21/12/2014 3:41 59.8
15/12/2014 6:21 61.8	16/12/2014 23:26 67.8	18/12/2014 0:31 63.2	19/12/2014 1:36 59.5	20/12/2014 2:41 64.1	21/12/2014 3:46 58.0
15/12/2014 6:26 63.5	16/12/2014 23:31 65.4	18/12/2014 0:36 62.9	19/12/2014 1:41 58.0	20/12/2014 2:46 64.6	21/12/2014 3:51 61.8
15/12/2014 6:31 63.4	16/12/2014 23:36 64.5	18/12/2014 0:41 61.9	19/12/2014 1:46 59.1	20/12/2014 2:51 64.4	21/12/2014 3:56 51.8
15/12/2014 6:36 64.4	16/12/2014 23:41 64.3	18/12/2014 0:46 58.4	19/12/2014 1:51 59.1	20/12/2014 2:56 62.4	21/12/2014 4:01 52.6
15/12/2014 6:41 65.8	16/12/2014 23:46 63.9	18/12/2014 0:51 60.1	19/12/2014 1:56 57.9	20/12/2014 3:01 64.8	21/12/2014 4:06 59.0
15/12/2014 6:46 65.4	16/12/2014 23:51 63.8	18/12/2014 0:56 59.2	19/12/2014 2:01 45.2	20/12/2014 3:06 63.8	21/12/2014 4:11 58.3
15/12/2014 6:51 66.8	16/12/2014 23:56 63.3	18/12/2014 1:01 59.1	19/12/2014 2:06 56.8	20/12/2014 3:11 64.2	21/12/2014 4:16 56.4
15/12/2014 6:56 67.1	17/12/2014 0:01 63.0	18/12/2014 1:06 59.5	19/12/2014 2:11 62.9	20/12/2014 3:16 63.3	21/12/2014 4:21 55.3
15/12/2014 23:01 65.3	17/12/2014 0:06 63.1	18/12/2014 1:11 60.2	19/12/2014 2:16 54.1	20/12/2014 3:21 64.3	21/12/2014 4:26 55.0
15/12/2014 23:06 65.7	17/12/2014 0:11 62.1	18/12/2014 1:16 60.0	19/12/2014 2:21 53.3	20/12/2014 3:26 62.8	21/12/2014 4:31 55.3
15/12/2014 23:11 65.6	17/12/2014 0:16 63.1	18/12/2014 1:21 55.6	19/12/2014 2:26 58.6	20/12/2014 3:31 63.0	21/12/2014 4:36 58.8
15/12/2014 23:16 65.4	17/12/2014 0:21 63.5	18/12/2014 1:26 56.6	19/12/2014 2:31 54.9	20/12/2014 3:36 63.6	21/12/2014 4:41 62.7
15/12/2014 23:21 64.7	17/12/2014 0:26 61.1	18/12/2014 1:31 54.2	19/12/2014 2:36 62.6	20/12/2014 3:41 62.3	21/12/2014 4:46 62.9
15/12/2014 23:26 65.0	17/12/2014 0:31 59.8	18/12/2014 1:36 58.0	19/12/2014 2:41 50.5	20/12/2014 3:46 62.4	21/12/2014 4:51 54.8
15/12/2014 23:31 65.3	17/12/2014 0:36 62.1	18/12/2014 1:41 57.5	19/12/2014 2:46 62.8	20/12/2014 3:51 64.4	21/12/2014 4:56 59.0
15/12/2014 23:36 65.0	17/12/2014 0:41 60.4	18/12/2014 1:46 58.6	19/12/2014 2:51 44.5	20/12/2014 3:56 62.9	21/12/2014 5:01 57.9
15/12/2014 23:41 65.4	17/12/2014 0:46 59.4	18/12/2014 1:51 62.9	19/12/2014 2:56 62.6	20/12/2014 4:01 62.3	21/12/2014 5:06 59.3
15/12/2014 23:46 64.6	17/12/2014 0:51 60.5	18/12/2014 1:56 52.9	19/12/2014 3:01 61.7	20/12/2014 4:06 62.3	21/12/2014 5:11 62.9
15/12/2014 23:51 64.5	17/12/2014 0:56 59.6	18/12/2014 2:01 54.8	19/12/2014 3:06 62.7	20/12/2014 4:11 62.7	21/12/2014 5:16 62.7
15/12/2014 23:56 65.0	17/12/2014 1:01 59.9	18/12/2014 2:06 62.6	19/12/2014 3:11 63.0	20/12/2014 4:16 61.3	21/12/2014 5:21 58.9
16/12/2014 0:01 63.8	17/12/2014 1:06 54.7	18/12/2014 2:11 63.0	19/12/2014 3:16 61.8	20/12/2014 4:21 62.5	21/12/2014 5:26 63.1
16/12/2014 0:06 63.8	17/12/2014 1:11 57.6	18/12/2014 2:16 62.9	19/12/2014 3:21 63.0	20/12/2014 4:26 61.5	21/12/2014 5:31 63.0
16/12/2014 0:11 63.9	17/12/2014 1:16 46.8	18/12/2014 2:21 62.2	19/12/2014 3:26 62.5	20/12/2014 4:31 60.1	21/12/2014 5:36 54.6
16/12/2014 0:16 64.8	17/12/2014 1:21 56.7	18/12/2014 2:26 62.8	19/12/2014 3:31 62.8	20/12/2014 4:36 59.6	21/12/2014 5:41 57.6
16/12/2014 0:21 64.0	17/12/2014 1:26 53.7	18/12/2014 2:31 62.3	19/12/2014 3:36 62.7	20/12/2014 4:41 57.1	21/12/2014 5:46 50.5
16/12/2014 0:26 62.1	17/12/2014 1:31 53.4	18/12/2014 2:36 62.4	19/12/2014 3:41 62.2	20/12/2014 4:46 59.0	21/12/2014 5:51 55.5
16/12/2014 0:31 64.1	17/12/2014 1:36 49.6	18/12/2014 2:41 62.3	19/12/2014 3:46 62.5	20/12/2014 4:51 60.6	21/12/2014 5:56 48.3
16/12/2014 0:36 61.0	17/12/2014 1:41 59.6	18/12/2014 2:46 62.0	19/12/2014 3:51 62.0	20/12/2014 4:56 59.5	21/12/2014 6:01 57.4
16/12/2014 0:41 61.0	17/12/2014 1:46 62.6	18/12/2014 2:51 61.8	19/12/2014 3:56 62.1	20/12/2014 5:01 58.6	21/12/2014 6:06 55.5
16/12/2014 0:46 60.7	17/12/2014 1:51 62.5	18/12/2014 2:56 62.2	19/12/2014 4:01 61.2	20/12/2014 5:06 62.7	21/12/2014 6:11 56.1
16/12/2014 0:51 61.4	17/12/2014 1:56 47.2	18/12/2014 3:01 61.9	19/12/2014 4:06 62.1	20/12/2014 5:11 59.6	21/12/2014 6:16 62.1
16/12/2014 0:56 60.4	17/12/2014 2:01 62.6	18/12/2014 3:06 62.3	19/12/2014 4:11 62.8	20/12/2014 5:16 62.4	21/12/2014 6:21 59.9
16/12/2014 1:01 59.5	17/12/2014 2:06 46.3	18/12/2014 3:11 62.3	19/12/2014 4:16 61.0	20/12/2014 5:21 60.0	21/12/2014 6:26 69.1
16/12/2014 1:06 60.5	17/12/2014 2:11 66.3	18/12/2014 3:16 61.9	19/12/2014 4:21 60.4	20/12/2014 5:26 62.1	21/12/2014 6:31 57.7
16/12/2014 1:11 58.4	17/12/2014 2:16 61.6	18/12/2014 3:21 61.8	19/12/2014 4:26 62.7	20/12/2014 5:31 60.9	21/12/2014 6:36 61.7
16/12/2014 1:16 60.2	17/12/2014 2:21 62.2	18/12/2014 3:26 61.2	19/12/2014 4:31 62.5	20/12/2014 5:36 61.0	21/12/2014 6:41 66.8
16/12/2014 1:21 59.4	17/12/2014 2:26 62.1	18/12/2014 3:31 61.7	19/12/2014 4:36 61.8	20/12/2014 5:41 64.1	21/12/2014 6:46 61.9
16/12/2014 1:26 58.9	17/12/2014 2:31 62.7	18/12/2014 3:36 61.3	19/12/2014 4:41 62.2	20/12/2014 5:46 63.7	21/12/2014 6:51 68.7
16/12/2014 1:31 59.4	17/12/2014 2:36 62.3	18/12/2014 3:41 62.6	19/12/2014 4:46 62.5	20/12/2014 5:51 63.6	21/12/2014 6:56 62.0
16/12/2014 1:36 55.0	17/12/2014 2:41 62.1	18/12/2014 3:46 61.2	19/12/2014 4:51 62.6	20/12/2014 5:56 63.8	21/12/2014 23:01 65.7
16/12/2014 1:41 58.3	17/12/2014 2:46 61.3	18/12/2014 3:51 61.6	19/12/2014 4:56 61.7	20/12/2014 6:01 62.5	21/12/2014 23:06 66.0
16/12/2014 1:46 55.8	17/12/2014 2:51 62.2	18/12/2014 3:56 61.7	19/12/2014 5:01 62.2	20/12/2014 6:06 63.0	21/12/2014 23:11 66.8
16/12/2014 1:51 55.3	17/12/2014 2:56 61.6	18/12/2014 4:01 60.8	19/12/2014 5:06 51.9	20/12/2014 6:11 64.3	21/12/2014 23:16 65.2
16/12/2014 1:56 57.2	17/12/2014 3:01 61.3	18/12/2014 4:06 60.6	19/12/2014 5:11 62.3	20/12/2014 6:16 63.7	21/12/2014 23:21 64.6
16/12/2014 2:01 54.6	17/12/2014 3:06 61.6	18/12/2014 4:11 62.2	19/12/2014 5:16 62.8	20/12/2014 6:21 63.7	21/12/2014 23:26 65.0
16/12/2014 2:06 54.4	17/12/2014 3:11 61.2	18/12/2014 4:16 61.8	19/12/2014 5:21 62.5	20/12/2014 6:26 64.2	21/12/2014 23:31 64.8
16/12/2014 2:11 63.0	17/12/2014 3:16 60.5	18/12/2014 4:21 60.8	19/12/2014 5:26 63.0	20/12/2014 6:31 65.4	21/12/2014 23:36 65.3
16/12/2014 2:16 62.8	17/12/2014 3:21 61.0	18/12/2014 4:26 60.8	19/12/2014 5:31 63.0	20/12/2014 6:36 65.4	21/12/2014 23:41 64.6
16/12/2014 2:21 54.9	17/12/2014 3:26 62.3	18/12/2014 4:31 62.7	19/12/2014 5:36 55.6	20/12/2014 6:41 66.3	21/12/2014 23:46 65.7
16/12/2014 2:26 39.7	17/12/2014 3:31 61.3	18/12/2014 4:36 62.0	19/12/2014 5:41 48.6	20/12/2014 6:46 67.1	21/12/2014 23:51 65.2
16/12/2014 2:31 63.0	17/12/2014 3:36 62.3	18/12/2014 4:41 61.3	19/12/2014 5:46 63.1	20/12/2014 6:51 66.5	21/12/2014 23:56 65.4
16/12/2014 2:36 61.8	17/12/2014 3:41 60.5	18/12/2014 4:46 61.8	19/12/2014 5:51 56.5	20/12/2014 6:56 66.8	22/12/2014 0:01 63.5
16/12/2014 2:41 62.5	17/12/2014 3:46 62.5	18/12/2014 4:51 62.0	19/12/2014 5:56 57.2	20/12/2014 7:01 67.2	22/12/2014 0:06 63.9
16/12/2014 2:46 62.1	17/12/2014 3:51 61.9	18/12/2014 4:56 62.0	19/12/2014 6:01 55.7	20/12/2014 23:06 66.8	22/12/2014 0:11 63.2
16/12/2014 2:51 52.3	17/12/2014 3:56 60.1	18/12/2014 5:01 61.9	19/12/2014 6:06 57.1	20/12/2014 23:11 67.1	22/12/2014 0:16 63.1
16/12/2014 2:56 61.7	17/12/2014 4:01 61.4	18/12/2014 5:06 62.1	19/12/2014 6:11 58.4	20/12/2014 23:16 67.0	22/12/2014 0:21 61.8
16/12/2014 3:01 61.3	17/12/2014 4:06 62.0	18/12/2014 5:11 62.7	19/12/2014 6:16 61.4	20/12/2014 23:21 66.0	22/12/2014 0:26 64.1
16/12/2014 3:06 61.2	17/12/2014 4:11 61.6	18/12/2014 5:16 61.6	19/12/2014 6:21 61.0	20/12/2014 23:26 67.0	22/12/2014 0:31 62.2
16/12/2014 3:11 61.9	17/12/2014 4:16 61.9	18/12/2014 5:21 62.6	19/12/2014 6:26 63.4	20/12/2014 23:31 67.0	22/12/2014 0:36 60.4

Real-time Noise Data

RTN3 (Po Leung Kuk Yu Lee Mo Fan Memorial School)

22/12/2014 3:11	60.6	23/12/2014 4:16	62.7	24/12/2014 5:21	63.0	25/12/2014 6:26	60.9	26/12/2014 23:31	65.7
22/12/2014 3:16	60.6	23/12/2014 4:21	61.8	24/12/2014 5:26	45.8	25/12/2014 6:31	61.4	26/12/2014 23:36	65.5
22/12/2014 3:21	61.0	23/12/2014 4:26	60.6	24/12/2014 5:31	57.2	25/12/2014 6:36	59.3	26/12/2014 23:41	65.2
22/12/2014 3:26	60.9	23/12/2014 4:31	60.9	24/12/2014 5:36	62.7	25/12/2014 6:41	62.6	26/12/2014 23:46	65.1
22/12/2014 3:31	62.3	23/12/2014 4:36	60.7	24/12/2014 5:41	56.3	25/12/2014 6:46	60.4	26/12/2014 23:51	65.4
22/12/2014 3:36	57.2	23/12/2014 4:41	60.6	24/12/2014 5:46	57.8	25/12/2014 6:51	61.3	26/12/2014 23:56	65.9
22/12/2014 3:41	62.4	23/12/2014 4:46	60.3	24/12/2014 5:51	53.1	25/12/2014 6:56	64.8	27/12/2014 0:01	65.5
22/12/2014 3:46	60.4	23/12/2014 4:51	61.8	24/12/2014 5:56	56.7	25/12/2014 23:01	68.2	27/12/2014 0:06	64.7
22/12/2014 3:51	59.7	23/12/2014 4:56	61.4	24/12/2014 6:01	54.1	25/12/2014 23:06	68.1	27/12/2014 0:11	64.7
22/12/2014 3:56	61.7	23/12/2014 5:01	62.4	24/12/2014 6:06	60.7	25/12/2014 23:11	67.8	27/12/2014 0:16	66.3
22/12/2014 4:01	61.6	23/12/2014 5:06	61.9	24/12/2014 6:11	60.7	25/12/2014 23:16	68.5	27/12/2014 0:21	65.9
22/12/2014 4:06	60.9	23/12/2014 5:11	63.1	24/12/2014 6:16	62.2	25/12/2014 23:21	68.0	27/12/2014 0:26	65.6
22/12/2014 4:11	60.3	23/12/2014 5:16	62.8	24/12/2014 6:21	61.1	25/12/2014 23:26	66.8	27/12/2014 0:31	64.1
22/12/2014 4:16	61.4	23/12/2014 5:21	62.5	24/12/2014 6:26	61.5	25/12/2014 23:31	67.3	27/12/2014 0:36	64.8
22/12/2014 4:21	60.3	23/12/2014 5:26	48.3	24/12/2014 6:31	59.8	25/12/2014 23:36	67.1	27/12/2014 0:41	65.4
22/12/2014 4:26	61.0	23/12/2014 5:31	62.1	24/12/2014 6:36	63.8	25/12/2014 23:41	67.3	27/12/2014 0:46	63.8
22/12/2014 4:31	60.8	23/12/2014 5:36	46.3	24/12/2014 6:41	64.9	25/12/2014 23:46	67.2	27/12/2014 0:51	63.7
22/12/2014 4:36	61.3	23/12/2014 5:41	55.6	24/12/2014 6:46	64.4	25/12/2014 23:51	67.7	27/12/2014 0:56	65.7
22/12/2014 4:41	61.2	23/12/2014 5:46	53.9	24/12/2014 6:51	64.9	25/12/2014 23:56	67.2	27/12/2014 1:01	63.9
22/12/2014 4:46	61.0	23/12/2014 5:51	50.6	24/12/2014 6:56	65.4	26/12/2014 0:01	67.5	27/12/2014 1:06	65.0
22/12/2014 4:51	61.2	23/12/2014 5:56	60.1	24/12/2014 23:01	66.2	26/12/2014 0:06	67.0	27/12/2014 1:11	63.3
22/12/2014 4:56	61.6	23/12/2014 6:01	58.9	24/12/2014 23:06	65.2	26/12/2014 0:11	67.0	27/12/2014 1:16	64.2
22/12/2014 5:01	61.8	23/12/2014 6:06	57.6	24/12/2014 23:11	65.7	26/12/2014 0:16	67.1	27/12/2014 1:21	63.3
22/12/2014 5:06	62.2	23/12/2014 6:11	57.7	24/12/2014 23:16	64.4	26/12/2014 0:21	67.6	27/12/2014 1:26	63.6
22/12/2014 5:11	61.3	23/12/2014 6:16	60.6	24/12/2014 23:21	62.7	26/12/2014 0:26	67.2	27/12/2014 1:31	63.3
22/12/2014 5:16	61.3	23/12/2014 6:21	62.2	24/12/2014 23:26	65.4	26/12/2014 0:31	65.8	27/12/2014 1:36	61.6
22/12/2014 5:21	62.8	23/12/2014 6:26	62.6	24/12/2014 23:31	64.4	26/12/2014 0:36	66.3	27/12/2014 1:41	63.5
22/12/2014 5:26	62.3	23/12/2014 6:31	62.5	24/12/2014 23:36	60.7	26/12/2014 0:41	65.9	27/12/2014 1:46	62.1
22/12/2014 5:31	62.7	23/12/2014 6:36	63.5	24/12/2014 23:41	65.4	26/12/2014 0:46	66.0	27/12/2014 1:51	62.6
22/12/2014 5:36	53.1	23/12/2014 6:41	65.6	24/12/2014 23:46	59.0	26/12/2014 0:51	66.0	27/12/2014 1:56	61.5
22/12/2014 5:41	39.7	23/12/2014 6:46	64.2	24/12/2014 23:51	58.9	26/12/2014 0:56	65.4	27/12/2014 2:01	62.4
22/12/2014 5:46	62.9	23/12/2014 6:51	65.4	24/12/2014 23:56	62.3	26/12/2014 1:01	65.9	27/12/2014 2:06	59.5
22/12/2014 5:51	53.3	23/12/2014 6:56	66.1	25/12/2014 0:01	56.4	26/12/2014 1:06	65.4	27/12/2014 2:11	60.3
22/12/2014 5:56	55.4	23/12/2014 23:01	65.2	25/12/2014 0:06	57.1	26/12/2014 1:11	64.9	27/12/2014 2:16	60.1
22/12/2014 6:01	63.1	23/12/2014 23:06	65.3	25/12/2014 0:11	58.4	26/12/2014 1:16	65.3	27/12/2014 2:21	59.4
22/12/2014 6:06	60.4	23/12/2014 23:11	63.6	25/12/2014 0:16	60.4	26/12/2014 1:21	65.0	27/12/2014 2:26	59.6
22/12/2014 6:11	57.8	23/12/2014 23:16	64.2	25/12/2014 0:21	60.3	26/12/2014 1:26	65.4	27/12/2014 2:31	62.3
22/12/2014 6:16	63.2	23/12/2014 23:21	65.4	25/12/2014 0:26	61.1	26/12/2014 1:31	64.3	27/12/2014 2:36	59.6
22/12/2014 6:21	61.4	23/12/2014 23:26	64.8	25/12/2014 0:31	64.0	26/12/2014 1:36	64.2	27/12/2014 2:41	58.6
22/12/2014 6:26	63.9	23/12/2014 23:31	65.1	25/12/2014 0:36	64.7	26/12/2014 1:41	65.2	27/12/2014 2:46	60.4
22/12/2014 6:31	62.3	23/12/2014 23:36	65.7	25/12/2014 0:41	64.5	26/12/2014 1:46	63.1	27/12/2014 2:51	58.3
22/12/2014 6:36	63.8	23/12/2014 23:41	65.4	25/12/2014 0:46	63.7	26/12/2014 1:51	63.7	27/12/2014 2:56	58.0
22/12/2014 6:41	65.7	23/12/2014 23:46	64.3	25/12/2014 0:51	64.5	26/12/2014 1:56	63.6	27/12/2014 3:01	59.2
22/12/2014 6:46	65.2	23/12/2014 23:51	65.2	25/12/2014 0:56	63.4	26/12/2014 2:01	64.5	27/12/2014 3:06	58.0
22/12/2014 6:51	65.7	23/12/2014 23:56	64.6	25/12/2014 1:01	63.4	26/12/2014 2:06	64.2	27/12/2014 3:11	57.1
22/12/2014 6:56	65.9	24/12/2014 0:01	65.4	25/12/2014 1:06	62.7	26/12/2014 2:11	63.6	27/12/2014 3:16	55.1
22/12/2014 23:01	64.3	24/12/2014 0:06	64.7	25/12/2014 1:11	63.8	26/12/2014 2:16	63.3	27/12/2014 3:21	58.9
22/12/2014 23:06	64.8	24/12/2014 0:11	64.9	25/12/2014 1:16	62.3	26/12/2014 2:21	62.3	27/12/2014 3:26	57.0
22/12/2014 23:11	64.9	24/12/2014 0:16	64.6	25/12/2014 1:21	62.9	26/12/2014 2:26	63.1	27/12/2014 3:31	59.4
22/12/2014 23:16	64.7	24/12/2014 0:21	66.9	25/12/2014 1:26	63.9	26/12/2014 2:31	62.5	27/12/2014 3:36	60.3
22/12/2014 23:21	65.0	24/12/2014 0:26	63.9	25/12/2014 1:31	62.2	26/12/2014 2:36	63.0	27/12/2014 3:41	57.9
22/12/2014 23:26	64.5	24/12/2014 0:31	63.8	25/12/2014 1:36	62.6	26/12/2014 2:41	63.5	27/12/2014 3:46	56.0
22/12/2014 23:31	64.6	24/12/2014 0:36	63.3	25/12/2014 1:41	62.4	26/12/2014 2:46	60.6	27/12/2014 3:51	55.9
22/12/2014 23:36	64.5	24/12/2014 0:41	64.2	25/12/2014 1:46	62.4	26/12/2014 2:51	62.6	27/12/2014 3:56	58.3
22/12/2014 23:41	64.1	24/12/2014 0:46	63.5	25/12/2014 1:51	62.4	26/12/2014 2:56	59.5	27/12/2014 4:01	57.0
22/12/2014 23:46	63.8	24/12/2014 0:51	61.8	25/12/2014 1:56	63.5	26/12/2014 3:01	61.0	27/12/2014 4:06	57.3
22/12/2014 23:51	64.1	24/12/2014 0:56	60.3	25/12/2014 2:01	62.5	26/12/2014 3:06	63.7	27/12/2014 4:11	56.6
22/12/2014 23:56	64.1	24/12/2014 1:01	62.0	25/12/2014 2:06	61.6	26/12/2014 3:11	62.7	27/12/2014 4:16	45.2
23/12/2014 0:01	63.2	24/12/2014 1:06	59.8	25/12/2014 2:11	60.6	26/12/2014 3:16	62.2	27/12/2014 4:21	51.8
23/12/2014 0:06	64.0	24/12/2014 1:11	60.9	25/12/2014 2:16	62.4	26/12/2014 3:21	62.8	27/12/2014 4:26	51.6
23/12/2014 0:11	63.4	24/12/2014 1:16	61.5	25/12/2014 2:21	62.1	26/12/2014 3:26	61.6	27/12/2014 4:31	63.0
23/12/2014 0:16	63.1	24/12/2014 1:21	60.3	25/12/2014 2:26	60.8	26/12/2014 3:31	62.2	27/12/2014 4:36	58.5
23/12/2014 0:21	63.6	24/12/2014 1:26	59.5	25/12/2014 2:31	62.4	26/12/2014 3:36	61.3	27/12/2014 4:41	62.7
23/12/2014 0:26	61.7	24/12/2014 1:31	58.0	25/12/2014 2:36	61.7	26/12/2014 3:41	60.6	27/12/2014 4:46	57.1
23/12/2014 0:31	62.2	24/12/2014 1:36	61.5	25/12/2014 2:41	60.4	26/12/2014 3:46	59.4	27/12/2014 4:51	55.8
23/12/2014 0:36	65.3	24/12/2014 1:41	57.7	25/12/2014 2:46	60.4	26/12/2014 3:51	59.2	27/12/2014 4:56	49.8
23/12/2014 0:41	61.7	24/12/2014 1:46	58.0	25/12/2014 2:51	61.5	26/12/2014 3:56	59.2	27/12/2014 5:01	53.5
23/12/2014 0:46	59.8	24/12/2014 1:51	57.6	25/12/2014 2:56	61.9	26/12/2014 4:01	59.1	27/12/2014 5:06	53.6
23/12/2014 0:51	61.5	24/12/2014 1:56	59.4	25/12/2014 3:01	61.6	26/12/2014 4:06	60.4	27/12/2014 5:11	62.9
23/12/2014 0:56	57.8	24/12/2014 2:01	58.6	25/12/2014 3:06	62.8	26/12/2014 4:11	59.9	27/12/2014 5:16	58.7
23/12/2014 1:01	59.9	24/12/2014 2:06	51.9	25/12/2014 3:11	60.8	26/12/2014 4:16	58.4	27/12/2014 5:21	55.0
23/12/2014 1:06	60.6	24/12/2014 2:11	42.8	25/12/2014 3:16	59.3	26/12/2014 4:21	60.7	27/12/2014 5:26	59.9
23/12/2014 1:11	56.0	24/12/2014 2:16	50.8	25/12/2014 3:21	57.7	26/12/2014 4:26	58.0	27/12/2014 5:31	59.2
23/12/2014 1:16	56.9	24/12/2014 2:21	52.5	25/12/2014 3:26	58.2	26/12/2014 4:31	58.3	27/12/2014 5:36	54.8
23/12/2014 1:21	39.7	24/12/2014 2:26	63.1	25/12/2014 3:31	56.8	26/12/2014 4:36	59.8	27/12/2014 5:41	60.8
23/12/2014 1:26	56.8	24/12/2014 2:31	62.8	25/12/2014 3:36	59.9	26/12/2014 4:41	56.3	27/12/2014 5:46	60.3
23/12/2014 1:31	53.5	24/12/2014 2:36	62.9	25/12/2014 3:41	54.8	26/12/2014 4:46	59.1	27/12/2014 5:51	62.1
23/12/2014 1:36	53.2	24/12/2014 2:41	62.5	25/12/2014 3:46	58.6	26/12/2014 4:51	61.0	27/12/2014 5:56	60.2
23/12/2014 1:41	54.8	24/12/2014 2:46	63.0	25/12/2014 3:51	59.1	26/12/2014 4:56	61.0	27/12/2014 6:01	59.7
23/12/2014 1:46	56.1	24/12/2014 2:51	56.3	25/12/2014 3:56	58.2	26/12/2014 5:01	55.7	27/12/2014 6:06	60.5
23/12/2014 1:51	53.3	24/12/2014 2:56	63.0	25/12/2014 4:01	57.6	26/12/2014 5:06	59.4	27/12/2014 6:11	60.7
23/12/2014 1:56	62.9	24/12/2014 3:01	62.8	25/					

Real-time Noise Data	RTN4 (Causeway Bay Community Centre)			
Normal Day 07:00-19:00	3/12/2014 12:31 61.9	9/12/2014 7:01 62.6	13/12/2014 13:31 62.2	19/12/2014 8:01 64.3
28/11/2014 7:01 62.3	3/12/2014 13:01 63.3	9/12/2014 7:31 63.3	13/12/2014 14:01 62.7	19/12/2014 8:31 64.1
28/11/2014 7:31 62.7	3/12/2014 13:31 62.0	9/12/2014 8:01 61.2	13/12/2014 14:31 62.4	19/12/2014 9:01 64.6
28/11/2014 8:01 60.1	3/12/2014 14:01 61.6	9/12/2014 8:31 61.4	13/12/2014 15:01 63.2	19/12/2014 9:31 63.9
28/11/2014 8:31 60.2	3/12/2014 14:31 60.1	9/12/2014 9:01 61.6	13/12/2014 15:31 61.8	19/12/2014 10:01 60.9
28/11/2014 9:01 59.8	3/12/2014 15:01 60.2	9/12/2014 9:31 61.6	13/12/2014 16:01 61.8	19/12/2014 10:31 61.6
28/11/2014 9:31 60.0	3/12/2014 15:31 59.6	9/12/2014 10:01 62.1	13/12/2014 16:31 63.9	19/12/2014 11:01 62.8
28/11/2014 10:01 60.3	3/12/2014 16:01 58.8	9/12/2014 10:31 61.2	13/12/2014 17:01 62.7	19/12/2014 11:31 62.3
28/11/2014 10:31 60.7	3/12/2014 16:31 59.9	9/12/2014 11:01 61.9	13/12/2014 17:31 61.5	19/12/2014 12:01 61.6
28/11/2014 11:01 61.0	3/12/2014 17:01 59.2	9/12/2014 11:31 60.0	13/12/2014 18:01 60.9	19/12/2014 12:31 61.9
28/11/2014 11:31 60.9	3/12/2014 17:31 59.3	9/12/2014 12:01 61.2	13/12/2014 18:31 60.9	19/12/2014 13:01 62.7
28/11/2014 12:01 61.3	3/12/2014 18:01 58.1	9/12/2014 12:31 61.3	15/12/2014 7:01 62.4	19/12/2014 13:31 61.9
28/11/2014 12:31 60.1	3/12/2014 18:31 58.2	9/12/2014 13:01 62.5	15/12/2014 7:31 64.1	19/12/2014 14:01 62.1
28/11/2014 13:01 60.9	4/12/2014 7:01 62.9	9/12/2014 13:31 62.0	15/12/2014 8:01 64.6	19/12/2014 14:31 62.9
28/11/2014 13:31 61.3	4/12/2014 7:31 63.4	9/12/2014 14:01 61.6	15/12/2014 8:31 65.0	19/12/2014 15:01 62.5
28/11/2014 14:01 60.3	4/12/2014 8:01 61.5	9/12/2014 14:31 61.3	15/12/2014 9:01 65.8	19/12/2014 15:31 63.0
28/11/2014 14:31 59.8	4/12/2014 8:31 61.6	9/12/2014 15:01 61.2	15/12/2014 9:31 64.9	19/12/2014 16:01 62.2
28/11/2014 15:01 61.2	4/12/2014 9:01 61.0	9/12/2014 15:31 61.6	15/12/2014 10:01 64.4	19/12/2014 16:31 63.0
28/11/2014 15:31 60.2	4/12/2014 9:31 61.2	9/12/2014 16:01 60.9	15/12/2014 10:31 64.1	19/12/2014 17:01 63.3
28/11/2014 16:01 60.6	4/12/2014 10:01 61.4	9/12/2014 16:31 62.5	15/12/2014 11:01 64.6	19/12/2014 17:31 62.0
28/11/2014 16:31 60.5	4/12/2014 10:31 61.5	9/12/2014 17:01 62.1	15/12/2014 11:31 62.7	19/12/2014 18:01 61.0
28/11/2014 17:01 59.5	4/12/2014 11:01 62.0	9/12/2014 17:31 60.8	15/12/2014 12:01 62.2	19/12/2014 18:31 60.5
28/11/2014 17:31 58.2	4/12/2014 11:31 62.3	9/12/2014 18:01 59.7	15/12/2014 12:31 64.1	20/12/2014 7:01 64.5
28/11/2014 18:01 58.7	4/12/2014 12:01 61.8	9/12/2014 18:31 59.0	15/12/2014 13:01 67.3	20/12/2014 7:31 64.9
28/11/2014 18:31 58.4	4/12/2014 12:31 61.6	10/12/2014 7:01 62.1	15/12/2014 13:31 62.6	20/12/2014 8:01 65.8
29/11/2014 7:01 62.6	4/12/2014 13:01 61.9	10/12/2014 7:31 60.4	15/12/2014 14:01 64.7	20/12/2014 8:31 64.9
29/11/2014 7:31 63.3	4/12/2014 13:31 61.4	10/12/2014 8:01 60.9	15/12/2014 14:31 62.6	20/12/2014 9:01 65.1
29/11/2014 8:01 62.5	4/12/2014 14:01 60.6	10/12/2014 8:31 61.5	15/12/2014 15:01 65.5	20/12/2014 9:31 64.3
29/11/2014 8:31 62.2	4/12/2014 14:31 61.5	10/12/2014 9:01 62.1	15/12/2014 15:31 62.7	20/12/2014 10:01 64.1
29/11/2014 9:01 62.3	4/12/2014 15:01 61.3	10/12/2014 9:31 61.1	15/12/2014 16:01 63.2	20/12/2014 10:31 64.3
29/11/2014 9:31 62.3	4/12/2014 15:31 61.7	10/12/2014 10:01 62.1	15/12/2014 16:31 63.7	20/12/2014 11:01 63.6
29/11/2014 10:01 62.4	4/12/2014 16:01 61.3	10/12/2014 10:31 62.7	15/12/2014 17:01 62.8	20/12/2014 11:31 63.0
29/11/2014 10:31 62.0	4/12/2014 16:31 61.3	10/12/2014 11:01 64.0	15/12/2014 17:31 62.2	20/12/2014 12:01 62.3
29/11/2014 11:01 61.3	4/12/2014 17:01 60.9	10/12/2014 11:31 62.1	15/12/2014 18:01 61.7	20/12/2014 12:31 63.0
29/11/2014 11:31 61.0	4/12/2014 17:31 58.8	10/12/2014 12:01 62.0	15/12/2014 18:31 62.0	20/12/2014 13:01 62.8
29/11/2014 12:01 60.7	4/12/2014 18:01 59.0	10/12/2014 12:31 61.6	16/12/2014 7:01 63.1	20/12/2014 13:31 62.8
29/11/2014 12:31 61.0	4/12/2014 18:31 59.5	10/12/2014 13:01 61.9	16/12/2014 7:31 64.4	20/12/2014 14:01 62.5
29/11/2014 13:01 61.5	5/12/2014 7:01 62.8	10/12/2014 13:31 62.5	16/12/2014 8:01 64.5	20/12/2014 14:31 62.9
29/11/2014 13:31 63.0	5/12/2014 7:31 63.8	10/12/2014 14:01 62.5	16/12/2014 8:31 63.8	20/12/2014 15:01 62.9
29/11/2014 14:01 62.2	5/12/2014 8:01 59.9	10/12/2014 14:31 62.4	16/12/2014 9:01 64.2	20/12/2014 16:01 62.2
29/11/2014 14:31 61.7	5/12/2014 8:31 61.0	10/12/2014 15:01 62.6	16/12/2014 9:31 64.1	20/12/2014 16:31 62.9
29/11/2014 15:01 61.4	5/12/2014 9:01 60.9	10/12/2014 15:31 62.4	16/12/2014 10:01 63.3	20/12/2014 17:01 61.7
29/11/2014 15:31 61.8	5/12/2014 9:31 60.9	10/12/2014 16:01 62.1	16/12/2014 10:31 63.5	20/12/2014 17:31 61.4
29/11/2014 16:01 61.3	5/12/2014 10:01 60.5	10/12/2014 16:31 62.7	16/12/2014 11:01 63.7	20/12/2014 18:01 60.6
29/11/2014 16:31 61.2	5/12/2014 10:31 61.1	10/12/2014 17:01 62.5	16/12/2014 11:31 62.9	20/12/2014 18:31 60.7
29/11/2014 17:01 60.3	5/12/2014 11:01 60.9	10/12/2014 17:31 60.6	16/12/2014 12:01 62.0	20/12/2014 19:01 64.1
29/11/2014 17:31 59.4	5/12/2014 11:31 61.0	10/12/2014 18:01 58.6	16/12/2014 12:31 62.0	22/12/2014 7:01 64.1
29/11/2014 18:01 59.6	5/12/2014 12:01 59.8	10/12/2014 18:31 59.7	16/12/2014 13:01 63.3	22/12/2014 7:31 65.0
29/11/2014 18:31 59.1	5/12/2014 12:31 60.0	11/12/2014 7:01 62.4	16/12/2014 13:31 62.5	22/12/2014 8:01 65.2
1/12/2014 7:01 61.4	5/12/2014 13:01 60.0	11/12/2014 7:31 62.5	16/12/2014 14:01 62.1	22/12/2014 8:31 65.1
1/12/2014 7:31 61.9	5/12/2014 13:31 60.3	11/12/2014 8:01 61.3	16/12/2014 14:31 62.4	22/12/2014 9:01 65.1
1/12/2014 8:01 62.4	5/12/2014 14:01 60.9	11/12/2014 8:31 62.0	16/12/2014 15:01 62.0	22/12/2014 9:31 64.5
1/12/2014 8:31 62.0	5/12/2014 14:31 60.5	11/12/2014 9:01 62.5	16/12/2014 15:31 61.3	22/12/2014 10:01 63.8
1/12/2014 9:01 62.2	5/12/2014 15:01 59.4	11/12/2014 9:31 62.5	16/12/2014 16:01 62.2	22/12/2014 10:31 63.7
1/12/2014 9:31 62.3	5/12/2014 15:31 59.7	11/12/2014 10:01 63.9	16/12/2014 16:31 62.1	22/12/2014 11:01 63.8
1/12/2014 10:01 62.5	5/12/2014 16:01 60.2	11/12/2014 10:31 63.9	16/12/2014 17:01 62.4	22/12/2014 11:31 62.4
1/12/2014 10:31 64.0	5/12/2014 16:31 60.1	11/12/2014 11:01 63.8	16/12/2014 17:31 63.1	22/12/2014 12:01 62.3
1/12/2014 11:01 62.7	5/12/2014 17:01 60.1	11/12/2014 11:31 63.0	16/12/2014 18:01 60.3	22/12/2014 12:31 63.5
1/12/2014 11:31 62.2	5/12/2014 17:31 59.0	11/12/2014 12:01 63.6	16/12/2014 18:31 59.8	22/12/2014 13:01 63.7
1/12/2014 12:01 62.9	5/12/2014 18:01 58.6	11/12/2014 12:31 61.8	17/12/2014 7:01 62.2	22/12/2014 13:31 63.0
1/12/2014 12:31 63.2	5/12/2014 18:31 57.9	11/12/2014 13:01 63.3	17/12/2014 7:31 64.1	22/12/2014 14:01 62.3
1/12/2014 13:01 64.2	6/12/2014 7:01 63.3	11/12/2014 13:31 63.2	17/12/2014 8:01 64.8	22/12/2014 14:31 62.8
1/12/2014 13:31 62.9	6/12/2014 7:31 63.7	11/12/2014 14:01 62.1	17/12/2014 8:31 64.8	22/12/2014 15:01 62.1
1/12/2014 14:01 62.0	6/12/2014 8:01 63.0	11/12/2014 14:31 61.5	17/12/2014 9:01 64.3	22/12/2014 15:31 61.8
1/12/2014 14:31 62.5	6/12/2014 8:31 62.9	11/12/2014 15:01 61.1	17/12/2014 9:31 64.6	22/12/2014 16:01 62.8
1/12/2014 15:01 61.8	6/12/2014 9:01 62.9	11/12/2014 15:31 61.4	17/12/2014 10:01 63.5	22/12/2014 16:31 61.6
1/12/2014 15:31 62.6	6/12/2014 9:31 63.2	11/12/2014 16:01 62.7	17/12/2014 10:31 62.8	22/12/2014 17:01 62.3
1/12/2014 16:01 63.9	6/12/2014 10:01 63.9	11/12/2014 16:31 62.1	17/12/2014 11:01 63.4	22/12/2014 17:31 63.1
1/12/2014 16:31 63.5	6/12/2014 10:31 63.3	11/12/2014 17:01 61.3	17/12/2014 11:31 62.3	22/12/2014 18:01 61.8
1/12/2014 17:01 63.0	6/12/2014 11:01 62.5	11/12/2014 17:31 61.4	17/12/2014 12:01 62.0	22/12/2014 18:31 61.5
1/12/2014 17:31 62.4	6/12/2014 11:31 62.4	11/12/2014 18:01 60.1	17/12/2014 12:31 61.9	23/12/2014 7:01 63.7
1/12/2014 18:01 61.6	6/12/2014 12:01 62.6	11/12/2014 18:31 60.1	17/12/2014 13:01 62.5	23/12/2014 7:31 64.7
1/12/2014 18:31 62.3	6/12/2014 12:31 62.3	12/12/2014 7:01 62.9	17/12/2014 13:31 62.5	23/12/2014 8:01 65.1
2/12/2014 7:01 63.0	6/12/2014 13:01 63.4	12/12/2014 7:31 63.2	17/12/2014 14:01 63.6	23/12/2014 8:31 64.1
2/12/2014 7:31 63.2	6/12/2014 13:31 63.5	12/12/2014 8:01 63.2	17/12/2014 14:31 61.9	23/12/2014 9:01 64.5
2/12/2014 8:01 61.3	6/12/2014 14:01 63.2	12/12/2014 8:31 65.6	17/12/2014 15:01 61.6	23/12/2014 9:31 63.9
2/12/2014 8:31 60.6	6/12/2014 14:31 63.2	12/12/2014 9:01 64.5	17/12/2014 15:31 61.9	23/12/2014 10:01 63.6
2/12/2014 9:01 60.8	6/12/2014 15:01 62.7	12/12/2014 9:31 62.8	17/12/2014 16:01 62.4	23/12/2014 10:31 63.5
2/12/2014 9:31 60.7	6/12/2014 15:31 62.0	12/12/2014 10:01 63.3	17/12/2014 16:31 63.0	23/12/2014 11:01 62.9
2/12/2014 10:01 60.7	6/12/2014 16:01 62.0	12/12/2014 10:31 63.2	17/12/2014 17:01 61.7	23/12/2014 11:31 62.0
2/12/2014 10:31 62.2	6/12/2014 16:31 61.8	12/12/2014 11:01 61.9	17/12/2014 17:31 61.6	23/12/2014 12:01 62.5
2/12/2014 11:01 61.7	6/12/2014 17:01 60.6	12/12/2014 11:31 61.8	17/12/2014 18:01 61.3	23/12/2014 12:31 62.9
2/12/2014 11:31 61.7	6/12/2014 17:31 60.6	12/12/2014 12:01 61.7	17/12/2014 18:31 61.1	23/12/2014 13:01 64.7
2/12/2014 12:01 62.7	6/12/2014 18:01 60.6	12/12/2014 12:31 62.4	18/12/2014 7:01 62.9	23/12/2014 13:31 64.4
2/12/2014 12:31 61.5	6/12/2014 18:31 60.3	12/12/2014 13:01 64.6	18/12/2014 7:31 64.5	23/12/2014 14:01 63.1
2/12/2014 13:01 62.5	8/12/2014 7:01 62.5	12/12/2014 13:31 64.6	18/12/2014 8:01 64.7	23/12/2014 14:31 63.6
2/12/2014 13:31 62.4	8/12/2014 7:31 62.1	12/12/2014 14:01 62.7	18/12/2014 8:31 64.7	23/12/2014 15:01 64.2
2/12/2014 14:01 61.8	8/12/2014 8:01 60.5	12/12/2014 14:31 63.1	18/12/2014 9:01 64.3	23/12/2014 15:31 63.3
2/12/2014 14:31 61.8	8/12/2014 8:31 62.0	12/12/2014 15:01 61.		

Real-time Noise Data	RTN4 (Causeway Bay Community Centre)				
29/11/2014 20:56 61.3	30/11/2014 14:01 62.6	1/12/2014 19:06 62.7	3/12/2014 20:11 62.5	5/12/2014 21:16 62.3	7/12/2014 10:21 62.9
29/11/2014 21:01 61.6	30/11/2014 14:06 51.4	1/12/2014 19:11 63.0	3/12/2014 20:16 63.2	5/12/2014 21:21 62.0	7/12/2014 10:26 62.2
29/11/2014 21:06 62.3	30/11/2014 14:11 62.1	1/12/2014 19:16 62.1	3/12/2014 20:21 62.3	5/12/2014 21:26 62.5	7/12/2014 10:31 62.5
29/11/2014 21:11 62.2	30/11/2014 14:16 62.5	1/12/2014 19:21 61.6	3/12/2014 20:26 63.3	5/12/2014 21:31 62.8	7/12/2014 10:36 63.1
29/11/2014 21:16 61.9	30/11/2014 14:21 62.4	1/12/2014 19:26 62.4	3/12/2014 20:31 62.8	5/12/2014 21:36 61.6	7/12/2014 10:41 61.0
29/11/2014 21:21 61.8	30/11/2014 14:26 61.7	1/12/2014 19:31 62.5	3/12/2014 20:36 63.1	5/12/2014 21:41 62.3	7/12/2014 10:46 60.9
29/11/2014 21:26 61.1	30/11/2014 14:31 60.8	1/12/2014 19:36 62.7	3/12/2014 20:41 62.7	5/12/2014 21:46 61.7	7/12/2014 10:51 61.4
29/11/2014 21:31 61.5	30/11/2014 14:36 62.0	1/12/2014 19:41 62.5	3/12/2014 20:46 62.0	5/12/2014 21:51 61.8	7/12/2014 10:56 60.8
29/11/2014 21:36 60.9	30/11/2014 14:41 61.7	1/12/2014 19:46 62.0	3/12/2014 20:51 62.0	5/12/2014 21:56 62.2	7/12/2014 11:01 60.9
29/11/2014 21:41 60.3	30/11/2014 14:46 61.7	1/12/2014 19:51 61.8	3/12/2014 20:56 61.6	5/12/2014 22:01 63.0	7/12/2014 11:06 61.4
29/11/2014 21:46 61.9	30/11/2014 14:51 62.2	1/12/2014 19:56 61.9	3/12/2014 21:01 62.2	5/12/2014 22:06 62.9	7/12/2014 11:11 62.1
29/11/2014 21:51 61.0	30/11/2014 14:56 62.3	1/12/2014 20:01 62.3	3/12/2014 21:06 61.7	5/12/2014 22:11 62.2	7/12/2014 11:16 60.4
29/11/2014 21:56 61.4	30/11/2014 15:01 62.7	1/12/2014 20:06 62.6	3/12/2014 21:11 61.7	5/12/2014 22:16 62.5	7/12/2014 11:21 60.6
29/11/2014 22:01 61.0	30/11/2014 15:06 53.4	1/12/2014 20:11 62.9	3/12/2014 21:16 61.9	5/12/2014 22:21 62.3	7/12/2014 11:26 61.0
29/11/2014 22:06 61.5	30/11/2014 15:11 62.1	1/12/2014 20:16 61.4	3/12/2014 21:21 61.8	5/12/2014 22:26 63.2	7/12/2014 11:31 61.0
29/11/2014 22:11 60.9	30/11/2014 15:16 62.5	1/12/2014 20:21 61.0	3/12/2014 21:26 62.7	5/12/2014 22:31 62.3	7/12/2014 11:36 60.4
29/11/2014 22:16 60.6	30/11/2014 15:21 61.8	1/12/2014 20:26 61.5	3/12/2014 21:31 63.6	5/12/2014 22:36 61.9	7/12/2014 11:41 61.5
29/11/2014 22:21 61.4	30/11/2014 15:26 61.0	1/12/2014 20:31 61.6	3/12/2014 21:36 62.3	5/12/2014 22:41 62.8	7/12/2014 11:46 62.7
29/11/2014 22:26 60.9	30/11/2014 15:31 61.8	1/12/2014 20:36 61.8	3/12/2014 21:41 61.8	5/12/2014 22:46 62.1	7/12/2014 11:51 60.0
29/11/2014 22:31 61.6	30/11/2014 15:36 62.5	1/12/2014 20:41 62.2	3/12/2014 21:46 62.3	5/12/2014 22:51 62.2	7/12/2014 11:56 61.4
29/11/2014 22:36 61.7	30/11/2014 15:41 62.3	1/12/2014 20:46 61.4	3/12/2014 21:51 62.0	5/12/2014 22:56 62.3	7/12/2014 12:01 61.1
29/11/2014 22:41 61.3	30/11/2014 15:46 62.6	1/12/2014 20:51 61.7	3/12/2014 21:56 61.6	6/12/2014 19:01 60.6	7/12/2014 12:06 61.6
29/11/2014 22:46 60.5	30/11/2014 15:51 63.1	1/12/2014 20:56 61.4	3/12/2014 22:01 61.3	6/12/2014 19:06 60.7	7/12/2014 12:11 61.5
29/11/2014 22:51 61.3	30/11/2014 15:56 62.6	1/12/2014 21:01 62.0	3/12/2014 22:06 62.2	6/12/2014 19:11 60.8	7/12/2014 12:16 61.5
29/11/2014 22:56 60.8	30/11/2014 16:01 62.6	1/12/2014 21:06 61.9	3/12/2014 22:11 62.2	6/12/2014 19:16 60.8	7/12/2014 12:21 62.1
30/11/2014 7:01 59.9	30/11/2014 16:06 62.9	1/12/2014 21:11 61.9	3/12/2014 22:16 61.1	6/12/2014 19:21 61.7	7/12/2014 12:26 61.9
30/11/2014 7:06 61.1	30/11/2014 16:11 62.1	1/12/2014 21:16 61.8	3/12/2014 22:21 61.7	6/12/2014 19:26 61.5	7/12/2014 12:31 61.8
30/11/2014 7:11 60.1	30/11/2014 16:16 62.1	1/12/2014 21:21 62.0	3/12/2014 22:26 62.2	6/12/2014 19:31 62.0	7/12/2014 12:36 62.9
30/11/2014 7:16 60.5	30/11/2014 16:21 62.2	1/12/2014 21:26 61.1	3/12/2014 22:31 61.7	6/12/2014 19:36 67.6	7/12/2014 12:41 62.2
30/11/2014 7:21 59.6	30/11/2014 16:26 62.0	1/12/2014 21:31 61.0	3/12/2014 22:36 61.0	6/12/2014 19:41 62.4	7/12/2014 12:46 63.2
30/11/2014 7:26 60.7	30/11/2014 16:31 62.2	1/12/2014 21:36 61.4	3/12/2014 22:41 61.9	6/12/2014 19:46 61.7	7/12/2014 12:51 62.6
30/11/2014 7:31 61.0	30/11/2014 16:36 62.4	1/12/2014 21:41 61.6	3/12/2014 22:46 61.3	6/12/2014 19:51 62.8	7/12/2014 12:56 62.0
30/11/2014 7:36 61.3	30/11/2014 16:41 63.1	1/12/2014 21:46 62.0	3/12/2014 22:51 61.5	6/12/2014 19:56 63.1	7/12/2014 13:01 62.2
30/11/2014 7:41 60.4	30/11/2014 16:46 62.5	1/12/2014 21:51 61.7	3/12/2014 22:56 61.4	6/12/2014 20:01 62.0	7/12/2014 13:06 62.1
30/11/2014 7:46 60.8	30/11/2014 16:51 62.2	1/12/2014 21:56 61.6	4/12/2014 19:01 58.3	6/12/2014 20:06 62.7	7/12/2014 13:11 62.5
30/11/2014 7:51 60.2	30/11/2014 16:56 61.8	1/12/2014 22:01 61.5	4/12/2014 19:06 58.1	6/12/2014 20:11 62.1	7/12/2014 13:16 62.1
30/11/2014 7:56 61.1	30/11/2014 17:01 62.5	1/12/2014 22:06 61.9	4/12/2014 19:11 59.3	6/12/2014 20:16 61.9	7/12/2014 13:21 62.1
30/11/2014 8:01 61.5	30/11/2014 17:06 47.4	1/12/2014 22:11 61.7	4/12/2014 19:16 61.0	6/12/2014 20:21 62.2	7/12/2014 13:26 61.7
30/11/2014 8:06 60.6	30/11/2014 17:11 62.4	1/12/2014 22:16 62.3	4/12/2014 19:21 59.8	6/12/2014 20:26 62.3	7/12/2014 13:31 62.7
30/11/2014 8:11 60.7	30/11/2014 17:16 62.7	1/12/2014 22:21 61.6	4/12/2014 19:26 60.4	6/12/2014 20:31 62.4	7/12/2014 13:36 62.5
30/11/2014 8:16 61.1	30/11/2014 17:21 62.0	1/12/2014 22:26 62.4	4/12/2014 19:31 60.7	6/12/2014 20:36 61.4	7/12/2014 13:41 62.2
30/11/2014 8:21 61.9	30/11/2014 17:26 61.8	1/12/2014 22:31 62.2	4/12/2014 19:36 60.4	6/12/2014 20:41 62.2	7/12/2014 13:46 61.3
30/11/2014 8:26 61.4	30/11/2014 17:31 61.3	1/12/2014 22:36 61.7	4/12/2014 19:41 60.6	6/12/2014 20:46 62.1	7/12/2014 13:51 61.2
30/11/2014 8:31 61.3	30/11/2014 17:36 60.8	1/12/2014 22:41 62.0	4/12/2014 19:46 63.0	6/12/2014 20:51 61.3	7/12/2014 13:56 61.0
30/11/2014 8:36 61.1	30/11/2014 17:41 60.9	1/12/2014 22:46 61.6	4/12/2014 19:51 62.2	6/12/2014 20:56 62.0	7/12/2014 14:01 62.2
30/11/2014 8:41 61.5	30/11/2014 17:46 60.2	1/12/2014 22:51 62.2	4/12/2014 19:56 62.0	6/12/2014 21:01 62.0	7/12/2014 14:06 61.6
30/11/2014 8:46 61.6	30/11/2014 17:51 61.2	1/12/2014 22:56 61.5	4/12/2014 20:01 62.4	6/12/2014 21:06 62.0	7/12/2014 14:11 62.1
30/11/2014 8:51 61.1	30/11/2014 17:56 60.2	2/12/2014 19:01 61.2	4/12/2014 20:06 63.1	6/12/2014 21:11 61.5	7/12/2014 14:16 62.0
30/11/2014 8:56 61.4	30/11/2014 18:01 59.6	2/12/2014 19:06 59.6	4/12/2014 20:11 62.9	6/12/2014 21:16 62.2	7/12/2014 14:21 61.9
30/11/2014 9:01 61.5	30/11/2014 18:06 60.7	2/12/2014 19:11 59.7	4/12/2014 20:16 63.5	6/12/2014 21:21 61.3	7/12/2014 14:26 62.2
30/11/2014 9:06 61.8	30/11/2014 18:11 60.7	2/12/2014 19:16 62.1	4/12/2014 20:21 40.3	6/12/2014 21:26 62.1	7/12/2014 14:31 62.4
30/11/2014 9:11 61.8	30/11/2014 18:16 60.4	2/12/2014 19:21 62.3	4/12/2014 20:26 50.9	6/12/2014 21:31 62.2	7/12/2014 14:36 62.2
30/11/2014 9:16 61.5	30/11/2014 18:21 61.1	2/12/2014 19:26 61.4	4/12/2014 20:31 62.6	6/12/2014 21:36 61.9	7/12/2014 14:41 62.3
30/11/2014 9:21 61.6	30/11/2014 18:26 61.0	2/12/2014 19:31 62.5	4/12/2014 20:36 63.6	6/12/2014 21:41 62.5	7/12/2014 14:46 62.3
30/11/2014 9:26 61.6	30/11/2014 18:31 60.5	2/12/2014 19:36 62.4	4/12/2014 20:41 62.4	6/12/2014 21:46 62.3	7/12/2014 14:51 61.9
30/11/2014 9:31 62.1	30/11/2014 18:36 60.5	2/12/2014 19:41 62.6	4/12/2014 20:46 62.3	6/12/2014 21:51 62.1	7/12/2014 14:56 61.4
30/11/2014 9:36 61.2	30/11/2014 18:41 60.9	2/12/2014 19:46 62.8	4/12/2014 20:51 63.5	6/12/2014 21:56 62.3	7/12/2014 15:01 60.3
30/11/2014 9:41 62.0	30/11/2014 18:46 61.5	2/12/2014 19:51 62.4	4/12/2014 20:56 61.9	6/12/2014 22:01 61.9	7/12/2014 15:06 61.3
30/11/2014 9:46 62.0	30/11/2014 18:51 62.5	2/12/2014 19:56 40.3	4/12/2014 21:01 62.9	6/12/2014 22:06 62.1	7/12/2014 15:11 60.1
30/11/2014 9:51 61.9	30/11/2014 18:56 63.0	2/12/2014 20:01 62.6	4/12/2014 21:06 62.5	6/12/2014 22:11 61.9	7/12/2014 15:16 61.6
30/11/2014 9:56 62.2	30/11/2014 19:01 61.7	2/12/2014 20:06 62.8	4/12/2014 21:11 62.9	6/12/2014 22:16 58.3	7/12/2014 15:21 62.3
30/11/2014 10:01 61.3	30/11/2014 19:06 61.7	2/12/2014 20:11 44.3	4/12/2014 21:16 62.6	6/12/2014 22:21 62.3	7/12/2014 15:26 62.5
30/11/2014 10:06 61.1	30/11/2014 19:11 61.7	2/12/2014 20:16 62.6	4/12/2014 21:21 62.9	6/12/2014 22:26 61.8	7/12/2014 15:31 62.6
30/11/2014 10:11 60.2	30/11/2014 19:16 62.1	2/12/2014 20:21 62.5	4/12/2014 21:26 63.0	6/12/2014 22:31 61.8	7/12/2014 15:36 63.7
30/11/2014 10:16 60.5	30/11/2014 19:21 62.5	2/12/2014 20:26 63.0	4/12/2014 21:31 62.7	6/12/2014 22:36 62.2	7/12/2014 15:41 63.3
30/11/2014 10:21 61.1	30/11/2014 19:26 61.9	2/12/2014 20:31 62.9	4/12/2014 21:36 62.5	6/12/2014 22:41 61.4	7/12/2014 15:46 62.2
30/11/2014 10:26 61.4	30/11/2014 19:31 62.3	2/12/2014 20:36 62.7	4/12/2014 21:41 62.5	6/12/2014 22:46 62.4	7/12/2014 15:51 62.8
30/11/2014 10:31 62.0	30/11/2014 19:36 61.5	2/12/2014 20:41 62.7	4/12/2014 21:46 62.8	6/12/2014 22:51 62.4	7/12/2014 15:56 63.0
30/11/2014 10:36 60.9	30/11/2014 19:41 61.9	2/12/2014 20:46 63.0	4/12/2014 21:51 62.9	6/12/2014 22:56 61.5	7/12/2014 16:01 62.6
30/11/2014 10:41 62.4	30/11/2014 19:46 62.2	2/12/2014 20:51 62.6	4/12/2014 21:56 63.4	7/12/2014 7:01 59.8	7/12/2014 16:06 63.1
30/11/2014 10:46 63.0	30/11/2014 19:51 62.6	2/12/2014 20:56 62.1	4/12/2014 22:01 61.9	7/12/2014 7:06 61.9	7/12/2014 16:11 62.5
30/11/2014 10:51 61.6	30/11/2014 19:56 62.0	2/12/2014 21:01 62.9	4/12/2014 22:06 62.4	7/12/2014 7:11 60.4	7/12/2014 16:16 62.1
30/11/2014 10:56 61.8	30/11/2014 20:01 61.8	2/12/2014 21:06 62.5	4/12/2014 22:11 62.2	7/12/2014 7:16 61.0	7/12/2014 16:21 62.3
30/11/2014 11:01 61.4	30/11/2014 20:06 61.8	2/12/2014 21:11 62.2	4/12/2014 22:16 62.5	7/12/2014 7:21 61.2	7/12/2014 16:26 62.6
30/11/2014 11:06 60.2	30/11/2014 20:11 61.2	2/12/2014 21:16 62.8	4/12/2014 22:21 62.5	7/12/2014 7:26 60.7	7/12/2014 16:31 62.8
30/11/2014 11:11 61.3	30/11/2014 20:16 61.7	2/12/2014 21:21 62.7	4/12/2014 22:26 62.8	7/12/2014 7:31 62.5	7/12/2014 16:36 62.8
30/11/2014 11:16 61.1	30/11/2014 20:21 61.0	2/12/2014 21:26 62.2	4/12/2014 22:31 62.5	7/12/2014 7:36 60.9	7/12/2014 16:41 63.0
30/11/2014 11:21 59.8	30/11/2014 20:26 61.9	2/12/2014 21:31 62.5	4/12/2014 22:36 63.4	7/12/2014 7:41 61.9	7/12/2014 16:46 62.5
30/11/2014 11:26 60.7	30/11/2014 20:31 61.4	2/12/2014 21:36 63.2	4/12/2014 22:41 62.9		

Real-time Noise Data		RTN4 (Causeway Bay Community Centre)									
7/12/2014 19:26	62.1	9/12/2014 20:31	62.6	11/12/2014 21:36	62.7	13/12/2014 22:41	61.6	14/12/2014 15:46	62.7	15/12/2014 20:51	62.4
7/12/2014 19:31	62.1	9/12/2014 20:36	54.4	11/12/2014 21:41	62.3	13/12/2014 22:46	61.2	14/12/2014 15:51	62.6	15/12/2014 20:56	63.2
7/12/2014 19:36	62.7	9/12/2014 20:41	61.8	11/12/2014 21:46	62.5	13/12/2014 22:51	61.5	14/12/2014 15:56	61.1	15/12/2014 21:01	62.9
7/12/2014 19:41	62.1	9/12/2014 20:46	63.1	11/12/2014 21:51	62.0	13/12/2014 22:56	61.3	14/12/2014 16:01	62.3	15/12/2014 21:06	55.7
7/12/2014 19:46	62.5	9/12/2014 20:51	62.6	11/12/2014 21:56	61.7	14/12/2014 7:01	60.4	14/12/2014 16:06	61.9	15/12/2014 21:11	62.8
7/12/2014 19:51	61.9	9/12/2014 20:56	62.1	11/12/2014 22:01	62.2	14/12/2014 7:06	57.7	14/12/2014 16:11	61.8	15/12/2014 21:16	63.0
7/12/2014 19:56	62.2	9/12/2014 21:01	61.8	11/12/2014 22:06	63.3	14/12/2014 7:11	61.8	14/12/2014 16:16	61.9	15/12/2014 21:21	62.9
7/12/2014 20:01	61.9	9/12/2014 21:06	61.6	11/12/2014 22:11	62.2	14/12/2014 7:16	63.2	14/12/2014 16:21	60.9	15/12/2014 21:26	63.4
7/12/2014 20:06	62.3	9/12/2014 21:11	62.0	11/12/2014 22:16	62.0	14/12/2014 7:21	62.3	14/12/2014 16:26	61.3	15/12/2014 21:31	63.5
7/12/2014 20:11	62.2	9/12/2014 21:16	62.0	11/12/2014 22:21	62.2	14/12/2014 7:26	62.4	14/12/2014 16:31	62.7	15/12/2014 21:36	63.0
7/12/2014 20:16	61.6	9/12/2014 21:21	62.9	11/12/2014 22:26	62.3	14/12/2014 7:31	61.3	14/12/2014 16:36	62.5	15/12/2014 21:41	63.3
7/12/2014 20:21	62.5	9/12/2014 21:26	61.3	11/12/2014 22:31	62.8	14/12/2014 7:36	62.1	14/12/2014 16:41	62.8	15/12/2014 21:46	63.0
7/12/2014 20:26	61.9	9/12/2014 21:31	61.7	11/12/2014 22:36	61.8	14/12/2014 7:41	62.5	14/12/2014 16:46	63.2	15/12/2014 21:51	62.6
7/12/2014 20:31	61.8	9/12/2014 21:36	61.6	11/12/2014 22:41	63.0	14/12/2014 7:46	62.6	14/12/2014 16:51	63.3	15/12/2014 21:56	62.4
7/12/2014 20:36	62.9	9/12/2014 21:41	61.8	11/12/2014 22:46	62.9	14/12/2014 7:51	63.0	14/12/2014 16:56	63.1	15/12/2014 22:01	62.6
7/12/2014 20:41	62.4	9/12/2014 21:46	62.2	11/12/2014 22:51	61.6	14/12/2014 7:56	62.2	14/12/2014 17:01	62.5	15/12/2014 22:06	53.9
7/12/2014 20:46	62.5	9/12/2014 21:51	62.0	11/12/2014 22:56	61.9	14/12/2014 8:01	62.8	14/12/2014 17:06	63.1	15/12/2014 22:11	62.3
7/12/2014 20:51	62.0	9/12/2014 21:56	61.9	12/12/2014 19:01	61.4	14/12/2014 8:06	61.2	14/12/2014 17:11	51.8	15/12/2014 22:16	63.2
7/12/2014 20:56	62.4	9/12/2014 22:01	61.7	12/12/2014 19:06	62.4	14/12/2014 8:11	62.0	14/12/2014 17:16	63.1	15/12/2014 22:21	62.0
7/12/2014 21:01	62.9	9/12/2014 22:06	61.9	12/12/2014 19:11	63.4	14/12/2014 8:16	62.1	14/12/2014 17:21	62.6	15/12/2014 22:26	62.1
7/12/2014 21:06	62.0	9/12/2014 22:11	62.1	12/12/2014 19:16	63.4	14/12/2014 8:21	61.9	14/12/2014 17:26	62.2	15/12/2014 22:31	62.0
7/12/2014 21:11	61.0	9/12/2014 22:16	62.3	12/12/2014 19:21	62.9	14/12/2014 8:26	62.6	14/12/2014 17:31	62.6	15/12/2014 22:36	63.4
7/12/2014 21:16	62.7	9/12/2014 22:21	62.9	12/12/2014 19:26	63.6	14/12/2014 8:31	62.2	14/12/2014 17:36	62.5	15/12/2014 22:41	61.9
7/12/2014 21:21	62.0	9/12/2014 22:26	61.9	12/12/2014 19:31	63.1	14/12/2014 8:36	62.3	14/12/2014 17:41	63.5	15/12/2014 22:46	62.1
7/12/2014 21:26	61.8	9/12/2014 22:31	61.8	12/12/2014 19:36	63.5	14/12/2014 8:41	62.3	14/12/2014 17:46	63.4	15/12/2014 22:51	61.7
7/12/2014 21:31	61.7	9/12/2014 22:36	62.4	12/12/2014 19:41	63.3	14/12/2014 8:46	62.2	14/12/2014 17:51	62.6	15/12/2014 22:56	62.1
7/12/2014 21:36	61.9	9/12/2014 22:41	61.5	12/12/2014 19:46	63.4	14/12/2014 8:51	61.9	14/12/2014 17:56	62.1	16/12/2014 19:01	60.4
7/12/2014 21:41	62.2	9/12/2014 22:46	61.4	12/12/2014 19:51	63.4	14/12/2014 8:56	62.5	14/12/2014 18:01	62.5	16/12/2014 19:06	60.1
7/12/2014 21:46	62.3	9/12/2014 22:51	61.6	12/12/2014 19:56	63.0	14/12/2014 9:01	62.5	14/12/2014 18:06	62.7	16/12/2014 19:11	60.9
7/12/2014 21:51	62.5	9/12/2014 22:56	60.9	12/12/2014 20:01	63.2	14/12/2014 9:06	62.7	14/12/2014 18:11	62.2	16/12/2014 19:16	60.4
7/12/2014 21:56	62.0	10/12/2014 19:01	60.1	12/12/2014 20:06	63.7	14/12/2014 9:11	63.2	14/12/2014 18:16	62.5	16/12/2014 19:21	61.9
7/12/2014 22:01	62.6	10/12/2014 19:06	61.7	12/12/2014 20:11	63.4	14/12/2014 9:16	62.4	14/12/2014 18:21	62.4	16/12/2014 19:26	61.7
7/12/2014 22:06	61.7	10/12/2014 19:11	61.1	12/12/2014 20:16	63.3	14/12/2014 9:21	62.3	14/12/2014 18:26	62.5	16/12/2014 19:31	62.2
7/12/2014 22:11	58.1	10/12/2014 19:16	61.5	12/12/2014 20:21	63.1	14/12/2014 9:26	62.6	14/12/2014 18:31	63.1	16/12/2014 19:36	63.4
7/12/2014 22:16	62.6	10/12/2014 19:21	62.5	12/12/2014 20:26	63.3	14/12/2014 9:31	62.9	14/12/2014 18:36	63.1	16/12/2014 19:41	62.7
7/12/2014 22:21	61.7	10/12/2014 19:26	62.1	12/12/2014 20:31	50.9	14/12/2014 9:36	62.0	14/12/2014 18:41	63.3	16/12/2014 19:46	63.0
7/12/2014 22:26	62.6	10/12/2014 19:31	62.6	12/12/2014 20:36	62.9	14/12/2014 9:41	61.4	14/12/2014 18:46	63.1	16/12/2014 19:51	63.0
7/12/2014 22:31	62.3	10/12/2014 19:36	62.4	12/12/2014 20:41	62.8	14/12/2014 9:46	61.8	14/12/2014 18:51	62.9	16/12/2014 19:56	63.5
7/12/2014 22:36	61.4	10/12/2014 19:41	63.1	12/12/2014 20:46	62.5	14/12/2014 9:51	60.5	14/12/2014 18:56	50.9	16/12/2014 20:01	63.4
7/12/2014 22:41	61.9	10/12/2014 19:46	63.3	12/12/2014 20:51	62.8	14/12/2014 9:56	60.8	14/12/2014 19:01	63.2	16/12/2014 20:06	63.0
7/12/2014 22:46	61.6	10/12/2014 19:51	63.6	12/12/2014 20:56	62.1	14/12/2014 10:01	61.2	14/12/2014 19:06	61.9	16/12/2014 20:11	63.2
7/12/2014 22:51	61.6	10/12/2014 19:56	62.6	12/12/2014 21:01	62.5	14/12/2014 10:06	61.0	14/12/2014 19:11	62.9	16/12/2014 20:16	63.0
7/12/2014 22:56	60.7	10/12/2014 20:01	62.6	12/12/2014 21:06	62.0	14/12/2014 10:11	60.8	14/12/2014 19:16	62.5	16/12/2014 20:21	63.4
8/12/2014 19:01	58.2	10/12/2014 20:06	63.7	12/12/2014 21:11	62.4	14/12/2014 10:16	61.4	14/12/2014 19:21	62.6	16/12/2014 20:26	45.8
8/12/2014 19:06	57.9	10/12/2014 20:11	62.8	12/12/2014 21:16	62.5	14/12/2014 10:21	60.6	14/12/2014 19:26	62.4	16/12/2014 20:31	63.1
8/12/2014 19:11	58.7	10/12/2014 20:16	63.2	12/12/2014 21:21	62.7	14/12/2014 10:26	60.8	14/12/2014 19:31	62.3	16/12/2014 20:36	62.7
8/12/2014 19:16	58.2	10/12/2014 20:21	63.7	12/12/2014 21:26	63.6	14/12/2014 10:31	61.7	14/12/2014 19:36	63.4	16/12/2014 20:41	63.1
8/12/2014 19:21	58.1	10/12/2014 20:26	63.0	12/12/2014 21:31	62.2	14/12/2014 10:36	61.1	14/12/2014 19:41	62.4	16/12/2014 20:46	63.1
8/12/2014 19:26	58.7	10/12/2014 20:31	62.6	12/12/2014 21:36	62.7	14/12/2014 10:41	61.5	14/12/2014 19:46	62.3	16/12/2014 20:51	62.6
8/12/2014 19:31	59.3	10/12/2014 20:36	62.3	12/12/2014 21:41	63.1	14/12/2014 10:46	61.5	14/12/2014 19:51	62.8	16/12/2014 20:56	62.6
8/12/2014 19:36	59.0	10/12/2014 20:41	62.8	12/12/2014 21:46	62.5	14/12/2014 10:51	61.7	14/12/2014 19:56	62.1	16/12/2014 21:01	63.0
8/12/2014 19:41	59.5	10/12/2014 20:46	62.3	12/12/2014 21:51	63.0	14/12/2014 10:56	61.6	14/12/2014 20:01	62.2	16/12/2014 21:06	62.8
8/12/2014 19:46	61.3	10/12/2014 20:51	62.9	12/12/2014 21:56	63.1	14/12/2014 11:01	61.5	14/12/2014 20:06	62.5	16/12/2014 21:11	62.8
8/12/2014 19:51	62.9	10/12/2014 20:56	62.4	12/12/2014 22:01	63.0	14/12/2014 11:06	60.3	14/12/2014 20:11	62.6	16/12/2014 21:16	62.8
8/12/2014 19:56	61.8	10/12/2014 21:01	62.6	12/12/2014 22:06	63.0	14/12/2014 11:11	60.5	14/12/2014 20:16	63.0	16/12/2014 21:21	62.8
8/12/2014 20:01	62.0	10/12/2014 21:06	56.7	12/12/2014 22:11	62.3	14/12/2014 11:16	60.0	14/12/2014 20:21	64.9	16/12/2014 21:26	62.7
8/12/2014 20:06	62.3	10/12/2014 21:11	53.4	12/12/2014 22:16	62.7	14/12/2014 11:21	60.5	14/12/2014 20:26	61.9	16/12/2014 21:31	63.2
8/12/2014 20:11	62.1	10/12/2014 21:16	62.8	12/12/2014 22:21	48.9	14/12/2014 11:26	59.7	14/12/2014 20:31	62.4	16/12/2014 21:36	62.2
8/12/2014 20:16	62.2	10/12/2014 21:21	62.1	12/12/2014 22:26	63.1	14/12/2014 11:31	60.9	14/12/2014 20:36	62.6	16/12/2014 21:41	62.7
8/12/2014 20:21	62.6	10/12/2014 21:26	62.7	12/12/2014 22:31	63.5	14/12/2014 11:36	59.2	14/12/2014 20:41	62.0	16/12/2014 21:46	63.1
8/12/2014 20:26	61.6	10/12/2014 21:31	62.7	12/12/2014 22:36	62.4	14/12/2014 11:41	60.5	14/12/2014 20:46	62.5	16/12/2014 21:51	63.0
8/12/2014 20:31	62.3	10/12/2014 21:36	62.1	12/12/2014 22:41	62.4	14/12/2014 11:46	61.0	14/12/2014 20:51	62.8	16/12/2014 21:56	62.0
8/12/2014 20:36	61.8	10/12/2014 21:41	53.3	12/12/2014 22:46	54.8	14/12/2014 11:51	61.6	14/12/2014 20:56	63.0	16/12/2014 22:01	62.6
8/12/2014 20:41	62.4	10/12/2014 21:46	63.1	12/12/2014 22:51	62.8	14/12/2014 11:56	61.8	14/12/2014 21:01	62.7	16/12/2014 22:06	63.2
8/12/2014 20:46	61.3	10/12/2014 21:51	62.1	12/12/2014 22:56	62.5	14/12/2014 12:01	60.7	14/12/2014 21:06	62.3	16/12/2014 22:11	62.1
8/12/2014 20:51	61.3	10/12/2014 21:56	63.0	13/12/2014 19:01	60.0	14/12/2014 12:06	63.7	14/12/2014 21:11	61.6	16/12/2014 22:16	62.8
8/12/2014 20:56	61.5	10/12/2014 22:01	56.6	13/12/2014 19:06	60.5	14/12/2014 12:11	63.1	14/12/2014 21:16	62.3	16/12/2014 22:21	62.6
8/12/2014 2											

Real-time Noise Data	RTN4 (Causeway Bay Community Centre)				
17/12/2014 21:56 62.7	20/12/2014 19:01 60.5	21/12/2014 12:06 60.5	21/12/2014 21:11 62.1	23/12/2014 22:16 62.5	25/12/2014 11:21 62.5
17/12/2014 22:01 63.1	20/12/2014 19:06 61.0	21/12/2014 12:11 62.4	21/12/2014 21:16 61.2	23/12/2014 22:21 61.9	25/12/2014 11:26 63.1
17/12/2014 22:06 62.8	20/12/2014 19:11 60.6	21/12/2014 12:16 63.0	21/12/2014 21:21 61.0	23/12/2014 22:26 62.4	25/12/2014 11:31 62.8
17/12/2014 22:11 56.8	20/12/2014 19:16 61.7	21/12/2014 12:21 63.4	21/12/2014 21:26 61.0	23/12/2014 22:31 62.8	25/12/2014 11:36 62.6
17/12/2014 22:16 52.4	20/12/2014 19:21 54.9	21/12/2014 12:26 63.2	21/12/2014 21:31 60.2	23/12/2014 22:36 62.6	25/12/2014 11:41 62.9
17/12/2014 22:21 62.9	20/12/2014 19:26 61.3	21/12/2014 12:31 63.0	21/12/2014 21:36 60.4	23/12/2014 22:41 62.6	25/12/2014 11:46 63.3
17/12/2014 22:26 61.8	20/12/2014 19:31 62.1	21/12/2014 12:36 63.2	21/12/2014 21:41 60.2	23/12/2014 22:46 62.5	25/12/2014 11:51 61.9
17/12/2014 22:31 62.9	20/12/2014 19:36 62.4	21/12/2014 12:41 63.6	21/12/2014 21:46 61.3	23/12/2014 22:51 62.1	25/12/2014 11:56 63.0
17/12/2014 22:36 62.6	20/12/2014 19:41 63.1	21/12/2014 12:46 62.9	21/12/2014 21:51 60.3	23/12/2014 22:56 62.3	25/12/2014 12:01 62.7
17/12/2014 22:41 62.4	20/12/2014 19:46 63.6	21/12/2014 12:51 63.4	21/12/2014 21:56 60.1	24/12/2014 19:01 63.3	25/12/2014 12:06 62.4
17/12/2014 22:46 62.7	20/12/2014 19:51 63.7	21/12/2014 12:56 63.4	21/12/2014 22:01 61.0	24/12/2014 19:06 62.6	25/12/2014 12:11 61.6
17/12/2014 22:51 62.6	20/12/2014 19:56 63.1	21/12/2014 13:01 62.3	21/12/2014 22:06 61.9	24/12/2014 19:11 63.2	25/12/2014 12:16 62.0
17/12/2014 22:56 62.1	20/12/2014 20:01 63.2	21/12/2014 13:06 63.2	21/12/2014 22:11 61.4	24/12/2014 19:16 62.7	25/12/2014 12:21 61.7
18/12/2014 19:01 62.4	20/12/2014 20:06 63.2	21/12/2014 13:11 62.8	21/12/2014 22:16 62.0	24/12/2014 19:21 62.8	25/12/2014 12:26 61.5
18/12/2014 19:06 62.8	20/12/2014 20:11 50.0	21/12/2014 13:16 62.6	21/12/2014 22:21 60.7	24/12/2014 19:26 63.2	25/12/2014 12:31 62.3
18/12/2014 19:11 62.3	20/12/2014 20:16 63.6	21/12/2014 13:21 61.7	21/12/2014 22:26 61.6	24/12/2014 19:31 62.4	25/12/2014 12:36 62.5
18/12/2014 19:16 62.7	20/12/2014 20:21 63.4	21/12/2014 13:26 62.7	21/12/2014 22:31 61.6	24/12/2014 19:36 62.8	25/12/2014 12:41 58.3
18/12/2014 19:21 48.2	20/12/2014 20:26 63.7	21/12/2014 13:31 61.8	21/12/2014 22:36 61.3	24/12/2014 19:41 62.1	25/12/2014 12:46 63.1
18/12/2014 19:26 61.8	20/12/2014 20:31 63.4	21/12/2014 13:36 62.7	21/12/2014 22:41 62.2	24/12/2014 19:46 62.4	25/12/2014 12:51 47.8
18/12/2014 19:31 63.0	20/12/2014 20:36 62.9	21/12/2014 13:41 62.2	21/12/2014 22:46 62.4	24/12/2014 19:51 62.6	25/12/2014 12:56 54.2
18/12/2014 19:36 63.1	20/12/2014 20:41 62.8	21/12/2014 13:46 62.0	21/12/2014 22:51 62.1	24/12/2014 19:56 62.0	25/12/2014 13:01 63.4
18/12/2014 19:41 63.0	20/12/2014 20:46 62.8	21/12/2014 13:51 61.9	21/12/2014 22:56 61.9	24/12/2014 20:01 62.2	25/12/2014 13:06 63.3
18/12/2014 19:46 63.0	20/12/2014 20:51 63.0	21/12/2014 13:56 63.2	22/12/2014 19:01 61.1	24/12/2014 20:06 62.4	25/12/2014 13:11 51.8
18/12/2014 19:51 54.4	20/12/2014 20:56 62.4	21/12/2014 14:01 63.0	22/12/2014 19:06 63.3	24/12/2014 20:11 62.6	25/12/2014 13:16 63.5
18/12/2014 19:56 63.2	20/12/2014 21:01 62.4	21/12/2014 14:06 63.0	22/12/2014 19:11 63.7	24/12/2014 20:16 62.0	25/12/2014 13:21 63.1
18/12/2014 20:01 63.1	20/12/2014 21:06 62.9	21/12/2014 14:11 62.8	22/12/2014 19:16 62.9	24/12/2014 20:21 62.7	25/12/2014 13:26 63.1
18/12/2014 20:06 47.4	20/12/2014 21:11 63.2	21/12/2014 14:16 63.2	22/12/2014 19:21 62.6	24/12/2014 20:26 62.0	25/12/2014 13:31 63.4
18/12/2014 20:11 63.1	20/12/2014 21:16 63.3	21/12/2014 14:21 62.6	22/12/2014 19:26 45.8	24/12/2014 20:31 61.9	25/12/2014 13:36 63.6
18/12/2014 20:16 63.5	20/12/2014 21:21 62.8	21/12/2014 14:26 63.0	22/12/2014 19:31 50.6	24/12/2014 20:36 62.5	25/12/2014 13:41 63.1
18/12/2014 20:21 63.4	20/12/2014 21:26 63.3	21/12/2014 14:31 63.5	22/12/2014 19:36 62.7	24/12/2014 20:41 61.1	25/12/2014 13:46 63.5
18/12/2014 20:26 63.3	20/12/2014 21:31 63.4	21/12/2014 14:36 62.9	22/12/2014 19:41 62.9	24/12/2014 20:46 61.7	25/12/2014 13:51 47.8
18/12/2014 20:31 62.3	20/12/2014 21:36 63.2	21/12/2014 14:41 62.9	22/12/2014 19:46 63.5	24/12/2014 20:51 61.7	25/12/2014 13:56 47.4
18/12/2014 20:36 62.4	20/12/2014 21:41 62.6	21/12/2014 14:46 63.1	22/12/2014 19:51 63.3	24/12/2014 20:56 61.6	25/12/2014 14:01 63.4
18/12/2014 20:41 63.4	20/12/2014 21:46 62.2	21/12/2014 14:51 62.6	22/12/2014 19:56 62.9	24/12/2014 21:01 61.6	25/12/2014 14:06 63.7
18/12/2014 20:46 63.0	20/12/2014 21:51 61.0	21/12/2014 14:56 62.8	22/12/2014 20:01 62.7	24/12/2014 21:06 61.4	25/12/2014 14:11 45.1
18/12/2014 20:51 63.3	20/12/2014 21:56 61.3	21/12/2014 15:01 62.8	22/12/2014 20:06 63.0	24/12/2014 21:11 61.4	25/12/2014 14:16 63.5
18/12/2014 20:56 63.2	20/12/2014 22:01 61.4	21/12/2014 15:06 62.8	22/12/2014 20:11 62.3	24/12/2014 21:16 61.5	25/12/2014 14:21 63.5
18/12/2014 21:01 63.1	20/12/2014 22:06 61.2	21/12/2014 15:11 63.0	22/12/2014 20:16 62.7	24/12/2014 21:21 61.3	25/12/2014 14:26 37.3
18/12/2014 21:06 62.6	20/12/2014 22:11 60.9	21/12/2014 15:16 62.5	22/12/2014 20:21 62.8	24/12/2014 21:26 62.6	25/12/2014 14:31 51.4
18/12/2014 21:11 63.2	20/12/2014 22:16 60.4	21/12/2014 15:21 62.8	22/12/2014 20:26 62.1	24/12/2014 21:31 61.8	25/12/2014 14:36 63.1
18/12/2014 21:16 63.2	20/12/2014 22:21 62.2	21/12/2014 15:26 62.6	22/12/2014 20:31 62.3	24/12/2014 21:36 62.2	25/12/2014 14:41 63.7
18/12/2014 21:21 63.0	20/12/2014 22:26 60.4	21/12/2014 15:31 61.2	22/12/2014 20:36 61.9	24/12/2014 21:41 62.5	25/12/2014 14:46 63.0
18/12/2014 21:26 63.1	20/12/2014 22:31 61.5	21/12/2014 15:36 63.0	22/12/2014 20:41 62.9	24/12/2014 21:46 62.7	25/12/2014 14:51 63.4
18/12/2014 21:31 62.8	20/12/2014 22:36 61.8	21/12/2014 15:41 62.8	22/12/2014 20:46 62.1	24/12/2014 21:51 62.2	25/12/2014 14:56 63.3
18/12/2014 21:36 63.0	20/12/2014 22:41 61.5	21/12/2014 15:46 62.4	22/12/2014 20:51 63.2	24/12/2014 21:56 61.8	25/12/2014 15:01 63.1
18/12/2014 21:41 63.0	20/12/2014 22:46 61.7	21/12/2014 15:51 62.7	22/12/2014 20:56 62.1	24/12/2014 22:01 61.9	25/12/2014 15:06 63.5
18/12/2014 21:46 63.3	20/12/2014 22:51 63.0	21/12/2014 15:56 62.6	22/12/2014 21:01 62.6	24/12/2014 22:06 62.4	25/12/2014 15:11 47.4
18/12/2014 21:51 37.3	20/12/2014 22:56 61.4	21/12/2014 16:01 63.0	22/12/2014 21:06 62.9	24/12/2014 22:11 62.2	25/12/2014 15:16 53.3
18/12/2014 21:56 62.2	21/12/2014 7:01 61.9	21/12/2014 16:06 62.8	22/12/2014 21:11 62.2	24/12/2014 22:16 62.2	25/12/2014 15:21 50.0
18/12/2014 22:01 63.2	21/12/2014 7:06 59.8	21/12/2014 16:11 59.0	22/12/2014 21:16 62.5	24/12/2014 22:21 62.0	25/12/2014 15:26 63.4
18/12/2014 22:06 63.1	21/12/2014 7:11 52.5	21/12/2014 16:16 62.7	22/12/2014 21:21 62.2	24/12/2014 22:26 61.9	25/12/2014 15:31 49.7
18/12/2014 22:11 61.6	21/12/2014 7:16 62.3	21/12/2014 16:21 62.3	22/12/2014 21:26 63.1	24/12/2014 22:31 61.7	25/12/2014 15:36 54.8
18/12/2014 22:16 62.2	21/12/2014 7:21 56.4	21/12/2014 16:26 51.6	22/12/2014 21:31 62.5	24/12/2014 22:36 61.9	25/12/2014 15:41 63.6
18/12/2014 22:21 62.5	21/12/2014 7:26 61.7	21/12/2014 16:31 62.7	22/12/2014 21:36 62.7	24/12/2014 22:41 62.8	25/12/2014 15:46 63.0
18/12/2014 22:26 62.8	21/12/2014 7:31 61.9	21/12/2014 16:36 62.8	22/12/2014 21:41 62.8	24/12/2014 22:46 61.8	25/12/2014 15:51 51.8
18/12/2014 22:31 62.5	21/12/2014 7:36 62.0	21/12/2014 16:41 63.1	22/12/2014 21:46 62.8	24/12/2014 22:51 61.8	25/12/2014 15:56 63.4
18/12/2014 22:36 62.5	21/12/2014 7:41 62.1	21/12/2014 16:46 62.6	22/12/2014 21:51 62.1	24/12/2014 22:56 62.2	25/12/2014 16:01 63.3
18/12/2014 22:41 62.8	21/12/2014 7:46 62.3	21/12/2014 16:51 62.7	22/12/2014 21:56 60.7	25/12/2014 7:01 60.9	25/12/2014 16:06 63.3
18/12/2014 22:46 61.8	21/12/2014 7:51 61.3	21/12/2014 16:56 62.7	22/12/2014 22:01 60.6	25/12/2014 7:06 60.5	25/12/2014 16:11 63.3
18/12/2014 22:51 61.3	21/12/2014 7:56 62.0	21/12/2014 17:01 63.3	22/12/2014 22:06 59.4	25/12/2014 7:11 60.1	25/12/2014 16:16 63.5
18/12/2014 22:56 61.7	21/12/2014 8:01 62.4	21/12/2014 17:06 44.3	22/12/2014 22:11 57.1	25/12/2014 7:16 60.0	25/12/2014 16:21 62.9
19/12/2014 19:01 58.6	21/12/2014 8:06 62.3	21/12/2014 17:11 61.4	22/12/2014 22:16 56.2	25/12/2014 7:21 60.7	25/12/2014 16:26 63.4
19/12/2014 19:06 59.5	21/12/2014 8:11 61.9	21/12/2014 17:16 61.5	22/12/2014 22:21 55.9	25/12/2014 7:26 60.9	25/12/2014 16:31 63.2
19/12/2014 19:11 59.6	21/12/2014 8:16 62.9	21/12/2014 17:21 61.2	22/12/2014 22:26 57.2	25/12/2014 7:31 60.8	25/12/2014 16:36 63.4
19/12/2014 19:16 60.6	21/12/2014 8:21 48.2	21/12/2014 17:26 61.4	22/12/2014 22:31 57.0	25/12/2014 7:36 60.6	25/12/2014 16:41 63.3
19/12/2014 19:21 60.7	21/12/2014 8:26 63.1	21/12/2014 17:31 60.8	22/12/2014 22:36 57.2	25/12/2014 7:41 60.6	25/12/2014 16:46 63.3
19/12/2014 19:26 60.9	21/12/2014 8:31 62.8	21/12/2014 17:36 61.8	22/12/2014 22:41 57.4	25/12/2014 7:46 61.1	25/12/2014 16:51 63.4
19/12/2014 19:31 61.2	21/12/2014 8:36 62.4	21/12/2014 17:41 61.7	22/12/2014 22:46 57.3	25/12/2014 7:51 59.5	25/12/2014 16:56 63.1
19/12/2014 19:36 61.0	21/12/2014 8:41 62.7	21/12/2014 17:46 60.8	22/12/2014 22:51 58.2	25/12/2014 7:56 60.7	25/12/2014 17:01 63.3
19/12/2014 19:41 62.7	21/12/2014 8:46 63.1	21/12/2014 17:51 60.6	22/12/2014 22:56 61.2	25/12/2014 8:01 61.1	25/12/2014 17:06 63.7
19/12/2014 19:46 63.5	21/12/2014 8:51 62.3	21/12/2014 17:56 60.8	23/12/2014 19:01 52.1	25/12/2014 8:06 61.9	25/12/2014 17:11 63.0
19/12/2014 19:51 63.3	21/12/2014 8:56 62.9	21/12/2014 18:01 60.2	23/12/2014 19:06 63.4	25/12/2014 8:11 61.0	25/12/2014 17:16 63.6
19/12/2014 19:56 51.9	21/12/2014 9:01 62.8	21/12/2014 18:06 59.4	23/12/2014 19:11 62.8	25/12/2014 8:16 62.3	25/12/2014 17:21 62.9
19/12/2014 20:01 63.6	21/12/2014 9:06 62.5	21/12/2014 18:11 60.1	23/12/2014 19:16 62.1	25/12/2014 8:21 62.3	25/12/2014 17:26 63.2
19/12/2014 20:06 63.7	21/12/2014 9:11 62.8	21/12/2014 18:16 60.2	23/12/2014 19:21 62.4	25/12/2014 8:26 62.2	25/12/2014 17:31 63.1
19/12/2014 20:11 63.5	21/12/2014 9:16 62.8	21/12/2014 18:21 59.4	23/12/2014 19:26 62.4	25/12/2014 8:31 61.8	25/12/2014 17:36 62.7
19/12/2014 20:16 45.8	21/12/2014 9:21 63.1	21/12/2014 18:26 60.8	23/12/2014 19:31 62.5	25/12/20	

Real-time Noise Data	RTN4 (Causeway Bay Community Centre)					
25/12/2014 20:26 62.7	26/12/2014 13:31 49.2	26/12/2014 22:36 62.3	28/11/2014 4:26 56.2	29/11/2014 5:31 57.7	30/11/2014 6:36 60.0	
25/12/2014 20:31 61.9	26/12/2014 13:36 50.0	26/12/2014 22:41 62.2	28/11/2014 4:31 56.8	29/11/2014 5:36 58.5	30/11/2014 6:41 61.1	
25/12/2014 20:36 62.5	26/12/2014 13:41 50.6	26/12/2014 22:46 62.2	28/11/2014 4:36 55.8	29/11/2014 5:41 58.3	30/11/2014 6:46 60.0	
25/12/2014 20:41 62.7	26/12/2014 13:46 54.1	26/12/2014 22:51 61.8	28/11/2014 4:41 57.0	29/11/2014 5:46 58.1	30/11/2014 6:51 60.5	
25/12/2014 20:46 62.5	26/12/2014 13:51 47.4	26/12/2014 22:56 61.5	28/11/2014 4:46 57.4	29/11/2014 5:51 58.6	30/11/2014 6:56 60.3	
25/12/2014 20:51 62.6	26/12/2014 13:56 63.7	27/12/2014 19:01 60.0	28/11/2014 4:51 56.4	29/11/2014 5:56 59.5	30/11/2014 23:01 60.2	
25/12/2014 20:56 63.1	26/12/2014 14:01 63.5	27/12/2014 19:06 62.3	28/11/2014 4:56 56.8	29/11/2014 6:01 60.2	30/11/2014 23:06 45.4	
25/12/2014 21:01 62.5	26/12/2014 14:06 53.1	27/12/2014 19:11 63.0	28/11/2014 5:01 56.7	29/11/2014 6:06 59.9	30/11/2014 23:11 60.2	
25/12/2014 21:06 62.8	26/12/2014 14:11 63.7	27/12/2014 19:16 62.7	28/11/2014 5:06 57.9	29/11/2014 6:11 60.3	30/11/2014 23:16 49.6	
25/12/2014 21:11 62.7	26/12/2014 14:16 63.4	27/12/2014 19:21 62.6	28/11/2014 5:11 59.0	29/11/2014 6:16 60.1	30/11/2014 23:21 43.6	
25/12/2014 21:16 63.3	26/12/2014 14:21 63.2	27/12/2014 19:26 62.7	28/11/2014 5:16 58.3	29/11/2014 6:21 44.1	30/11/2014 23:26 51.6	
25/12/2014 21:21 63.1	26/12/2014 14:26 63.5	27/12/2014 19:31 62.5	28/11/2014 5:21 57.9	29/11/2014 6:26 60.5	30/11/2014 23:31 60.6	
25/12/2014 21:26 62.8	26/12/2014 14:31 48.5	27/12/2014 19:36 62.9	28/11/2014 5:26 58.7	29/11/2014 6:31 54.4	30/11/2014 23:36 59.4	
25/12/2014 21:31 63.0	26/12/2014 14:36 63.5	27/12/2014 19:41 63.0	28/11/2014 5:31 57.9	29/11/2014 6:36 54.8	30/11/2014 23:41 59.1	
25/12/2014 21:36 62.6	26/12/2014 14:41 63.6	27/12/2014 19:46 61.8	28/11/2014 5:36 58.6	29/11/2014 6:41 50.7	30/11/2014 23:46 59.5	
25/12/2014 21:41 63.5	26/12/2014 14:46 52.5	27/12/2014 19:51 62.2	28/11/2014 5:41 59.5	29/11/2014 6:46 47.6	30/11/2014 23:51 59.7	
25/12/2014 21:46 63.1	26/12/2014 14:51 63.5	27/12/2014 19:56 61.9	28/11/2014 5:46 60.3	29/11/2014 6:51 61.5	30/11/2014 23:56 59.4	
25/12/2014 21:51 63.2	26/12/2014 14:56 56.6	27/12/2014 20:01 62.9	28/11/2014 5:51 59.3	29/11/2014 6:56 57.7	1/12/2014 0:01 59.1	
25/12/2014 21:56 62.9	26/12/2014 15:01 49.4	27/12/2014 20:06 62.9	28/11/2014 5:56 60.2	29/11/2014 23:01 48.6	1/12/2014 0:06 59.9	
25/12/2014 22:01 63.5	26/12/2014 15:06 52.5	27/12/2014 20:11 62.8	28/11/2014 6:01 59.7	29/11/2014 23:06 48.6	1/12/2014 0:11 60.7	
25/12/2014 22:06 62.9	26/12/2014 15:11 50.9	27/12/2014 20:16 62.2	28/11/2014 6:06 60.3	29/11/2014 23:11 47.4	1/12/2014 0:16 59.3	
25/12/2014 22:11 63.5	26/12/2014 15:16 63.4	27/12/2014 20:21 61.2	28/11/2014 6:11 49.7	29/11/2014 23:16 39.3	1/12/2014 0:21 59.3	
25/12/2014 22:16 45.8	26/12/2014 15:21 51.2	27/12/2014 20:26 62.4	28/11/2014 6:16 46.4	29/11/2014 23:21 50.7	1/12/2014 0:26 59.6	
25/12/2014 22:21 63.5	26/12/2014 15:26 48.2	27/12/2014 20:31 62.5	28/11/2014 6:21 54.1	29/11/2014 23:26 49.9	1/12/2014 0:31 68.1	
25/12/2014 22:26 62.4	26/12/2014 15:31 53.7	27/12/2014 20:36 61.6	28/11/2014 6:26 54.0	29/11/2014 23:31 51.4	1/12/2014 0:36 58.3	
25/12/2014 22:31 63.0	26/12/2014 15:36 63.6	27/12/2014 20:41 61.8	28/11/2014 6:31 56.2	29/11/2014 23:36 53.7	1/12/2014 0:41 58.7	
25/12/2014 22:36 62.4	26/12/2014 15:41 52.5	27/12/2014 20:46 62.6	28/11/2014 6:36 55.8	29/11/2014 23:41 41.5	1/12/2014 0:46 58.6	
25/12/2014 22:41 62.5	26/12/2014 15:46 63.4	27/12/2014 20:51 62.4	28/11/2014 6:41 58.4	29/11/2014 23:46 54.2	1/12/2014 0:51 58.5	
25/12/2014 22:46 63.0	26/12/2014 15:51 54.3	27/12/2014 20:56 62.2	28/11/2014 6:46 57.1	29/11/2014 23:51 52.7	1/12/2014 0:56 57.6	
25/12/2014 22:51 62.2	26/12/2014 15:56 63.6	27/12/2014 21:01 62.4	28/11/2014 6:51 51.6	29/11/2014 23:56 57.9	1/12/2014 1:01 58.0	
25/12/2014 22:56 61.9	26/12/2014 16:01 63.7	27/12/2014 21:06 62.4	28/11/2014 6:56 54.8	30/11/2014 0:01 60.4	1/12/2014 1:06 58.7	
26/12/2014 7:01 61.1	26/12/2014 16:06 43.4	27/12/2014 21:11 62.1	28/11/2014 23:01 52.5	30/11/2014 0:06 49.0	1/12/2014 1:11 59.9	
26/12/2014 7:06 60.7	26/12/2014 16:11 46.9	27/12/2014 21:16 61.9	28/11/2014 23:06 54.3	30/11/2014 0:11 60.6	1/12/2014 1:16 58.0	
26/12/2014 7:11 61.1	26/12/2014 16:16 50.4	27/12/2014 21:21 61.3	28/11/2014 23:11 56.0	30/11/2014 0:16 60.9	1/12/2014 1:21 58.1	
26/12/2014 7:16 62.2	26/12/2014 16:21 44.3	27/12/2014 21:26 62.2	28/11/2014 23:16 55.1	30/11/2014 0:21 47.4	1/12/2014 1:26 58.4	
26/12/2014 7:21 61.0	26/12/2014 16:26 63.3	27/12/2014 21:31 61.6	28/11/2014 23:21 55.0	30/11/2014 0:26 60.7	1/12/2014 1:31 57.8	
26/12/2014 7:26 61.9	26/12/2014 16:31 63.6	27/12/2014 21:36 61.7	28/11/2014 23:26 60.6	30/11/2014 0:31 60.5	1/12/2014 1:36 57.3	
26/12/2014 7:31 61.6	26/12/2014 16:36 49.2	27/12/2014 21:41 61.9	28/11/2014 23:31 49.3	30/11/2014 0:36 60.4	1/12/2014 1:41 57.3	
26/12/2014 7:36 61.7	26/12/2014 16:41 63.6	27/12/2014 21:46 61.8	28/11/2014 23:36 50.7	30/11/2014 0:41 59.4	1/12/2014 1:46 56.2	
26/12/2014 7:41 61.5	26/12/2014 16:46 63.6	27/12/2014 21:51 61.9	28/11/2014 23:41 54.6	30/11/2014 0:46 59.6	1/12/2014 1:51 55.7	
26/12/2014 7:46 61.3	26/12/2014 16:51 63.4	27/12/2014 21:56 61.5	28/11/2014 23:46 43.0	30/11/2014 0:51 59.9	1/12/2014 1:56 56.4	
26/12/2014 7:51 61.0	26/12/2014 16:56 63.4	27/12/2014 22:01 61.9	28/11/2014 23:51 50.7	30/11/2014 0:56 59.2	1/12/2014 2:01 56.4	
26/12/2014 7:56 62.1	26/12/2014 17:01 63.6	27/12/2014 22:06 61.5	28/11/2014 23:56 60.8	30/11/2014 1:01 59.5	1/12/2014 2:06 56.1	
26/12/2014 8:01 62.7	26/12/2014 17:06 52.1	27/12/2014 22:11 61.6	29/11/2014 0:01 53.1	30/11/2014 1:06 59.1	1/12/2014 2:11 56.4	
26/12/2014 8:06 62.6	26/12/2014 17:11 51.4	27/12/2014 22:16 61.2	29/11/2014 0:06 50.3	30/11/2014 1:11 59.1	1/12/2014 2:16 57.0	
26/12/2014 8:11 61.9	26/12/2014 17:16 63.6	27/12/2014 22:21 54.3	29/11/2014 0:11 60.6	30/11/2014 1:16 58.2	1/12/2014 2:21 57.3	
26/12/2014 8:16 62.9	26/12/2014 17:21 62.9	27/12/2014 22:26 61.8	29/11/2014 0:16 49.4	30/11/2014 1:21 59.4	1/12/2014 2:26 55.5	
26/12/2014 8:21 62.2	26/12/2014 17:26 62.8	27/12/2014 22:31 61.7	29/11/2014 0:21 53.6	30/11/2014 1:26 59.2	1/12/2014 2:31 56.3	
26/12/2014 8:26 62.6	26/12/2014 17:31 63.5	27/12/2014 22:36 62.0	29/11/2014 0:26 60.6	30/11/2014 1:31 59.0	1/12/2014 2:36 54.6	
26/12/2014 8:31 62.4	26/12/2014 17:36 63.4	27/12/2014 22:41 61.3	29/11/2014 0:31 59.8	30/11/2014 1:36 47.8	1/12/2014 2:41 57.0	
26/12/2014 8:36 62.8	26/12/2014 17:41 63.4	27/12/2014 22:46 61.6	29/11/2014 0:36 60.8	30/11/2014 1:41 58.6	1/12/2014 2:46 55.3	
26/12/2014 8:41 63.4	26/12/2014 17:46 63.2	27/12/2014 22:51 61.6	29/11/2014 0:41 59.8	30/11/2014 1:46 58.1	1/12/2014 2:51 54.0	
26/12/2014 8:46 62.9	26/12/2014 17:51 62.9	27/12/2014 22:56 60.9	29/11/2014 0:46 50.0	30/11/2014 1:51 58.0	1/12/2014 2:56 55.3	
26/12/2014 8:51 62.4	26/12/2014 17:56 63.0		29/11/2014 0:51 54.4	30/11/2014 1:56 58.0	1/12/2014 3:01 55.6	
26/12/2014 8:56 63.1	26/12/2014 18:01 61.8		29/11/2014 0:56 60.3	30/11/2014 2:01 57.8	1/12/2014 3:06 56.2	
26/12/2014 9:01 63.3	26/12/2014 18:06 62.6		29/11/2014 1:01 59.6	30/11/2014 2:06 57.0	1/12/2014 3:11 55.3	
26/12/2014 9:06 42.1	26/12/2014 18:11 62.8	28/11/2014 0:01 52.9	29/11/2014 1:06 60.9	30/11/2014 2:11 58.0	1/12/2014 3:16 54.7	
26/12/2014 9:11 63.7	26/12/2014 18:16 62.7	28/11/2014 0:06 52.7	29/11/2014 1:11 60.8	30/11/2014 2:16 57.9	1/12/2014 3:21 54.2	
26/12/2014 9:16 43.4	26/12/2014 18:21 62.4	28/11/2014 0:11 60.7	29/11/2014 1:16 59.5	30/11/2014 2:21 57.8	1/12/2014 3:26 56.6	
26/12/2014 9:21 63.4	26/12/2014 18:26 63.3	28/11/2014 0:16 60.6	29/11/2014 1:21 59.8	30/11/2014 2:26 59.2	1/12/2014 3:31 55.8	
26/12/2014 9:26 52.2	26/12/2014 18:31 62.7	28/11/2014 0:21 60.2	29/11/2014 1:26 59.6	30/11/2014 2:31 58.0	1/12/2014 3:36 55.3	
26/12/2014 9:31 63.6	26/12/2014 18:36 62.8	28/11/2014 0:26 53.9	29/11/2014 1:31 59.8	30/11/2014 2:36 56.8	1/12/2014 3:41 56.0	
26/12/2014 9:36 46.9	26/12/2014 18:41 63.0	28/11/2014 0:31 60.4	29/11/2014 1:36 59.5	30/11/2014 2:41 58.3	1/12/2014 3:46 55.5	
26/12/2014 9:41 55.7	26/12/2014 18:46 62.6	28/11/2014 0:36 60.3	29/11/2014 1:41 60.0	30/11/2014 2:46 49.0	1/12/2014 3:51 55.7	
26/12/2014 9:46 63.4	26/12/2014 18:51 62.4	28/11/2014 0:41 60.4	29/11/2014 1:46 59.5	30/11/2014 2:51 58.5	1/12/2014 3:56 54.6	
26/12/2014 9:51 47.8	26/12/2014 18:56 63.0	28/11/2014 0:46 60.6	29/11/2014 1:51 49.5	30/11/2014 2:56 57.5	1/12/2014 4:01 56.2	
26/12/2014 9:56 63.0	26/12/2014 19:01 62.4	28/11/2014 0:51 59.7	29/11/2014 1:56 59.4	30/11/2014 3:01 59.2	1/12/2014 4:06 55.6	
26/12/2014 10:01 52.4	26/12/2014 19:06 62.7	28/11/2014 0:56 59.3	29/11/2014 2:01 59.0	30/11/2014 3:06 58.6	1/12/2014 4:11 55.8	
26/12/2014 10:06 63.7	26/12/2014 19:11 62.9	28/11/2014 1:01 59.5	29/11/2014 2:06 60.4	30/11/2014 3:11 53.8	1/12/2014 4:16 55.5	
26/12/2014 10:11 52.1	26/12/2014 19:16 62.6	28/11/2014 1:06 59.9	29/11/2014 2:11 59.6	30/11/2014 3:16 57.4	1/12/2014 4:21 55.0	
26/12/2014 10:16 53.3	26/12/2014 19:21 62.2	28/11/2014 1:11 58.8	29/11/2014 2:16 59.5	30/11/2014 3:21 57.6	1/12/2014 4:26 55.6	
26/12/2014 10:21 63.6	26/12/2014 19:26 62.8	28/11/2014 1:16 59.2	29/11/2014 2:21 59.4	30/11/2014 3:26 57.8	1/12/2014 4:31 54.7	
26/12/2014 10:26 63.5	26/12/2014 19:31 62.4	28/11/2014 1:21 59.3	29/11/2014 2:26 59.1	30/11/2014 3:31 57.4	1/12/2014 4:36 55.5	
26/12/2014 10:31 63.7	26/12/2014 19:36 62.5	28/11/2014 1:26 60.5	29/11/2014 2:31 58.0	30/11/2014 3:36 58.0	1/12/2014 4:41 55.8	
26/12/2014 10:36 55.4	26/12/2014 19:41 62.9	28/11/2014 1:31 59.1	29/11/2014 2:36 58.4	30/11/2014 3:41 57.3	1/12/2014 4:46 56.2	
26/12/2014 10:41 63.7	26/12/2014 19:46 61.7	28/11/2014 1:36 59.3	29/11/2014 2:41 59.6	30/11/2014 3:46 57.1	1/12/2014 4:51 56.7	
26/12/2014 10:46 52.8	26/12/2014 19:51 61.8	28/11/2014 1:41 58.8	29/11/2014 2:46 58.8	30/11/2014 3:51 56.8	1/12/2014 4:56 56.7	
26/12/2014 10:51 49.2	26/12/2014 19:56 61.9	28/11/2014 1:46 58.1	29/11/2014 2:51 58.6	30/11/2014 3:56 56.7	1/12/2014 5:01 55.9	
26/12/2014 10:56 63.6	26/12/2014 20:01 62.6	28/11/2014 1:51 57.9	29/11/2014 2:56 59.4	30/11/20		

Real-time Noise Data	RTN4 (Causeway Bay Community Centre)										
1/12/2014 23:41	57.2	3/12/2014 0:46	60.4	4/12/2014 1:51	58.0	5/12/2014 2:56	57.9	6/12/2014 4:01	58.6	7/12/2014 5:06	58.1
1/12/2014 23:46	51.9	3/12/2014 0:51	59.9	4/12/2014 1:56	58.1	5/12/2014 3:01	58.1	6/12/2014 4:06	58.3	7/12/2014 5:11	58.1
1/12/2014 23:51	39.3	3/12/2014 0:56	59.0	4/12/2014 2:01	58.7	5/12/2014 3:06	58.4	6/12/2014 4:11	59.2	7/12/2014 5:16	57.8
1/12/2014 23:56	45.0	3/12/2014 1:01	60.3	4/12/2014 2:06	57.6	5/12/2014 3:11	57.4	6/12/2014 4:16	58.7	7/12/2014 5:21	56.9
2/12/2014 0:01	60.5	3/12/2014 1:06	42.3	4/12/2014 2:11	58.2	5/12/2014 3:16	57.6	6/12/2014 4:21	57.7	7/12/2014 5:26	57.7
2/12/2014 0:06	60.6	3/12/2014 1:11	59.2	4/12/2014 2:16	57.8	5/12/2014 3:21	55.9	6/12/2014 4:26	58.1	7/12/2014 5:31	58.2
2/12/2014 0:11	52.1	3/12/2014 1:16	60.5	4/12/2014 2:21	57.0	5/12/2014 3:26	57.4	6/12/2014 4:31	58.1	7/12/2014 5:36	59.3
2/12/2014 0:16	52.1	3/12/2014 1:21	58.9	4/12/2014 2:26	58.0	5/12/2014 3:31	57.5	6/12/2014 4:36	58.4	7/12/2014 5:41	59.8
2/12/2014 0:21	60.7	3/12/2014 1:26	60.1	4/12/2014 2:31	58.0	5/12/2014 3:36	57.0	6/12/2014 4:41	57.9	7/12/2014 5:46	58.0
2/12/2014 0:26	60.6	3/12/2014 1:31	59.2	4/12/2014 2:36	57.3	5/12/2014 3:41	57.2	6/12/2014 4:46	57.8	7/12/2014 5:51	59.0
2/12/2014 0:31	59.5	3/12/2014 1:36	58.3	4/12/2014 2:41	55.5	5/12/2014 3:46	57.6	6/12/2014 4:51	58.3	7/12/2014 5:56	60.1
2/12/2014 0:36	60.6	3/12/2014 1:41	58.8	4/12/2014 2:46	56.7	5/12/2014 3:51	57.0	6/12/2014 4:56	58.0	7/12/2014 6:01	59.3
2/12/2014 0:41	59.7	3/12/2014 1:46	58.8	4/12/2014 2:51	57.1	5/12/2014 3:56	56.3	6/12/2014 5:01	58.2	7/12/2014 6:06	42.3
2/12/2014 0:46	59.2	3/12/2014 1:51	58.5	4/12/2014 2:56	55.7	5/12/2014 4:01	58.6	6/12/2014 5:06	57.9	7/12/2014 6:11	59.9
2/12/2014 0:51	60.0	3/12/2014 1:56	58.1	4/12/2014 3:01	57.9	5/12/2014 4:06	57.1	6/12/2014 5:11	58.1	7/12/2014 6:16	48.3
2/12/2014 0:56	59.7	3/12/2014 2:01	58.6	4/12/2014 3:06	57.5	5/12/2014 4:11	57.0	6/12/2014 5:16	59.0	7/12/2014 6:21	60.2
2/12/2014 1:01	58.0	3/12/2014 2:06	58.7	4/12/2014 3:11	56.7	5/12/2014 4:16	57.6	6/12/2014 5:21	58.2	7/12/2014 6:26	59.9
2/12/2014 1:06	58.9	3/12/2014 2:11	55.7	4/12/2014 3:16	55.7	5/12/2014 4:21	56.5	6/12/2014 5:26	59.3	7/12/2014 6:31	48.8
2/12/2014 1:11	59.1	3/12/2014 2:16	58.4	4/12/2014 3:21	55.6	5/12/2014 4:26	56.7	6/12/2014 5:31	59.3	7/12/2014 6:36	60.9
2/12/2014 1:16	59.1	3/12/2014 2:21	57.4	4/12/2014 3:26	57.3	5/12/2014 4:31	57.5	6/12/2014 5:36	59.6	7/12/2014 6:41	60.3
2/12/2014 1:21	59.0	3/12/2014 2:26	57.3	4/12/2014 3:31	58.6	5/12/2014 4:36	56.3	6/12/2014 5:41	49.4	7/12/2014 6:46	60.8
2/12/2014 1:26	59.0	3/12/2014 2:31	57.9	4/12/2014 3:36	55.7	5/12/2014 4:41	56.3	6/12/2014 5:46	58.8	7/12/2014 6:51	60.7
2/12/2014 1:31	59.3	3/12/2014 2:36	56.4	4/12/2014 3:41	55.8	5/12/2014 4:46	57.4	6/12/2014 5:51	59.4	7/12/2014 6:56	60.5
2/12/2014 1:36	58.0	3/12/2014 2:41	57.3	4/12/2014 3:46	55.9	5/12/2014 4:51	57.6	6/12/2014 5:56	60.2	7/12/2014 7:01	60.9
2/12/2014 1:41	58.1	3/12/2014 2:46	57.2	4/12/2014 3:51	57.4	5/12/2014 4:56	56.6	6/12/2014 6:01	59.4	7/12/2014 7:06	57.7
2/12/2014 1:46	57.5	3/12/2014 2:51	58.4	4/12/2014 3:56	56.6	5/12/2014 5:01	57.4	6/12/2014 6:06	60.1	7/12/2014 7:11	47.4
2/12/2014 1:51	57.5	3/12/2014 2:56	56.5	4/12/2014 4:01	56.8	5/12/2014 5:06	57.8	6/12/2014 6:11	60.5	7/12/2014 7:16	53.0
2/12/2014 1:56	58.3	3/12/2014 3:01	56.3	4/12/2014 4:06	56.9	5/12/2014 5:11	58.2	6/12/2014 6:16	60.9	7/12/2014 7:21	44.6
2/12/2014 2:01	56.8	3/12/2014 3:06	57.0	4/12/2014 4:11	56.1	5/12/2014 5:16	58.5	6/12/2014 6:21	51.4	7/12/2014 7:26	60.8
2/12/2014 2:06	56.9	3/12/2014 3:11	56.8	4/12/2014 4:16	56.3	5/12/2014 5:21	60.2	6/12/2014 6:26	52.3	7/12/2014 7:31	60.8
2/12/2014 2:11	57.2	3/12/2014 3:16	57.8	4/12/2014 4:21	56.1	5/12/2014 5:26	58.8	6/12/2014 6:31	57.5	7/12/2014 7:36	58.6
2/12/2014 2:16	57.1	3/12/2014 3:21	58.0	4/12/2014 4:26	56.4	5/12/2014 5:31	57.7	6/12/2014 6:36	55.9	7/12/2014 7:41	42.3
2/12/2014 2:21	56.9	3/12/2014 3:26	56.4	4/12/2014 4:31	56.0	5/12/2014 5:36	58.3	6/12/2014 6:41	56.7	7/12/2014 7:46	60.5
2/12/2014 2:26	57.3	3/12/2014 3:31	56.5	4/12/2014 4:36	57.6	5/12/2014 5:41	58.7	6/12/2014 6:46	58.5	7/12/2014 7:51	60.0
2/12/2014 2:31	56.6	3/12/2014 3:36	56.9	4/12/2014 4:41	56.3	5/12/2014 5:46	59.6	6/12/2014 6:51	59.6	7/12/2014 7:56	58.9
2/12/2014 2:36	56.0	3/12/2014 3:41	57.1	4/12/2014 4:46	57.3	5/12/2014 5:51	58.9	6/12/2014 6:56	57.6	8/12/2014 0:01	60.3
2/12/2014 2:41	56.5	3/12/2014 3:46	57.6	4/12/2014 4:51	57.7	5/12/2014 5:56	60.2	6/12/2014 7:01	53.5	8/12/2014 0:06	59.9
2/12/2014 2:46	57.3	3/12/2014 3:51	56.9	4/12/2014 4:56	56.6	5/12/2014 6:01	60.1	6/12/2014 7:06	50.5	8/12/2014 0:11	60.4
2/12/2014 2:51	56.6	3/12/2014 3:56	57.6	4/12/2014 5:01	57.7	5/12/2014 6:06	45.0	6/12/2014 7:11	54.4	8/12/2014 0:16	60.1
2/12/2014 2:56	57.2	3/12/2014 4:01	56.7	4/12/2014 5:06	57.3	5/12/2014 6:11	48.1	6/12/2014 7:16	54.5	8/12/2014 0:21	60.5
2/12/2014 3:01	58.2	3/12/2014 4:06	56.2	4/12/2014 5:11	58.7	5/12/2014 6:16	54.8	6/12/2014 7:21	66.9	8/12/2014 0:26	58.7
2/12/2014 3:06	56.7	3/12/2014 4:11	56.5	4/12/2014 5:16	59.1	5/12/2014 6:21	54.7	6/12/2014 7:26	45.4	8/12/2014 0:31	60.1
2/12/2014 3:11	56.6	3/12/2014 4:16	56.7	4/12/2014 5:21	58.2	5/12/2014 6:26	56.1	6/12/2014 7:31	54.8	8/12/2014 0:36	58.4
2/12/2014 3:16	55.4	3/12/2014 4:21	58.9	4/12/2014 5:26	58.0	5/12/2014 6:31	57.4	6/12/2014 7:36	52.6	8/12/2014 0:41	60.2
2/12/2014 3:21	56.1	3/12/2014 4:26	56.6	4/12/2014 5:31	58.7	5/12/2014 6:36	58.7	6/12/2014 7:41	52.8	8/12/2014 0:46	59.1
2/12/2014 3:26	56.0	3/12/2014 4:31	56.9	4/12/2014 5:36	58.6	5/12/2014 6:41	60.1	6/12/2014 7:46	47.6	8/12/2014 0:51	57.6
2/12/2014 3:31	57.0	3/12/2014 4:36	56.9	4/12/2014 5:41	59.7	5/12/2014 6:46	60.1	6/12/2014 7:51	52.4	8/12/2014 0:56	58.6
2/12/2014 3:36	55.8	3/12/2014 4:41	56.7	4/12/2014 5:46	59.4	5/12/2014 6:51	60.6	6/12/2014 7:56	52.2	8/12/2014 1:01	59.2
2/12/2014 3:41	56.8	3/12/2014 4:46	57.0	4/12/2014 5:51	60.0	5/12/2014 6:56	55.0	7/12/2014 0:01	51.8	8/12/2014 1:06	58.2
2/12/2014 3:46	57.8	3/12/2014 4:51	56.6	4/12/2014 5:56	59.3	5/12/2014 7:01	54.4	7/12/2014 0:06	47.6	8/12/2014 1:11	58.1
2/12/2014 3:51	55.6	3/12/2014 4:56	58.1	4/12/2014 6:01	60.5	5/12/2014 7:06	55.2	7/12/2014 0:11	54.2	8/12/2014 1:16	57.4
2/12/2014 3:56	57.4	3/12/2014 5:01	57.5	4/12/2014 6:06	60.9	5/12/2014 7:11	58.7	7/12/2014 0:16	50.1	8/12/2014 1:21	57.1
2/12/2014 4:01	56.3	3/12/2014 5:06	57.6	4/12/2014 6:11	56.4	5/12/2014 7:16	56.0	7/12/2014 0:21	52.5	8/12/2014 1:26	57.3
2/12/2014 4:06	56.8	3/12/2014 5:11	57.3	4/12/2014 6:16	53.5	5/12/2014 7:21	54.7	7/12/2014 0:26	49.9	8/12/2014 1:31	59.7
2/12/2014 4:11	57.0	3/12/2014 5:16	58.5	4/12/2014 6:21	56.2	5/12/2014 7:26	55.3	7/12/2014 0:31	60.0	8/12/2014 1:36	58.4
2/12/2014 4:16	56.9	3/12/2014 5:21	59.5	4/12/2014 6:26	56.7	5/12/2014 7:31	58.7	7/12/2014 0:36	60.6	8/12/2014 1:41	57.9
2/12/2014 4:21	55.4	3/12/2014 5:26	57.9	4/12/2014 6:31	59.6	5/12/2014 7:36	53.8	7/12/2014 0:41	60.5	8/12/2014 1:46	57.1
2/12/2014 4:26	55.9	3/12/2014 5:31	58.8	4/12/2014 6:36	58.9	5/12/2014 7:41	54.7	7/12/2014 0:46	60.1	8/12/2014 1:51	56.4
2/12/2014 4:31	56.2	3/12/2014 5:36	59.2	4/12/2014 6:41	61.4	5/12/2014 7:46	58.0	7/12/2014 0:51	60.1	8/12/2014 1:56	56.3
2/12/2014 4:36	57.2	3/12/2014 5:41	59.5	4/12/2014 6:46	61.6	5/12/2014 7:51	52.5	7/12/2014 0:56	59.8	8/12/2014 2:01	54.9
2/12/2014 4:41	57.3	3/12/2014 5:46	60.1	4/12/2014 6:51	59.5	5/12/2014 7:56	61.9	7/12/2014 1:01	59.3	8/12/2014 2:06	57.0
2/12/2014 4:46	57.1	3/12/2014 5:51	59.1	4/12/2014 6:56	55.9	6/12/2014 0:01	54.2	7/12/2014 1:06	60.7	8/12/2014 2:11	56.2
2/12/2014 4:51	57.0	3/12/2014 5:56	59.8	4/12/2014 7:01	55.6	6/12/2014 0:06	55.4	7/12/2014 1:11	60.0	8/12/2014 2:16	55.8
2/12/2014 4:56	56.7	3/12/2014 6:01	60.4	4/12/2014 7:06	55.0	6/12/2014 0:11	55.9	7/12/2014 1:16	59.8	8/12/2014 2:21	56.5
2/12/2014 5:01	57.3	3/12/2014 6:06	60.7	4/12/2014 7:11	56.2	6/12/2014 0:16	60.3	7/12/2014 1:21	59.5	8/12/2014 2:26	55.7
2/12/2014 5:06	58.5	3/12/2014 6:11	54.2	4/12/2014 7:16	54.8	6/12/2014 0:21	56.4	7/12/2014 1:26	60.1	8/12/2014 2:31	56.0
2/12/2014 5:11	56.8	3/12/2014 6:16	55.5	4/12/2014 7:21	56.9	6/12/2014 0:26	53.1	7/12/2014 1:31	59.4	8/12/2014 2:36	54.7
2/12/2014 5:16	58.1	3/12/2014 6:21	56.8	4/12/2014 7:26	52.8	6/12/2014 0:31	55.2	7/12/2014 1:36	59.7	8/12/2014 2:41	55.8
2/12/2014 5:21	58.6	3/12/2014 6:26	56.3	4/12/2014 7:31	55.4	6/12/2014 0:36	49.4	7/12/2014 1:41	59.5	8/12/2014 2:46	56.1
2/12/2014 5:26	57.9	3/12/2014 6:31	56.8	4/12/2014 7:36	57.8	6/12/2014 0:41	51.6	7/12/2014 1:46	59.8	8/12/2014 2:51	56.4
2/12/2014 5:31	58.3	3/12/2014 6:36	52.4	4/12/2014 7:41	54.5	6/12/2014 0:46	47.4	7/12/2014 1:51	59.1	8/12/2014 2:56	54.9
2/12/2014 5:3											

Real-time Noise Data	RTN4 (Causeway Bay Community Centre)										
8/12/2014 6:11	49.1	9/12/2014 23:16	60.6	11/12/2014 0:21	39.3	12/12/2014 1:26	58.1	13/12/2014 2:31	59.8	14/12/2014 3:36	58.8
8/12/2014 6:16	56.4	9/12/2014 23:21	53.8	11/12/2014 0:26	60.6	12/12/2014 1:31	58.6	13/12/2014 2:36	59.7	14/12/2014 3:41	59.4
8/12/2014 6:21	53.1	9/12/2014 23:26	55.2	11/12/2014 0:31	60.7	12/12/2014 1:36	58.4	13/12/2014 2:41	59.8	14/12/2014 3:46	59.1
8/12/2014 6:26	55.3	9/12/2014 23:31	51.0	11/12/2014 0:36	60.4	12/12/2014 1:41	58.0	13/12/2014 2:46	59.4	14/12/2014 3:51	58.8
8/12/2014 6:31	56.3	9/12/2014 23:36	60.8	11/12/2014 0:41	59.7	12/12/2014 1:46	59.0	13/12/2014 2:51	59.6	14/12/2014 3:56	59.0
8/12/2014 6:36	58.9	9/12/2014 23:41	60.9	11/12/2014 0:46	59.9	12/12/2014 1:51	57.2	13/12/2014 2:56	59.5	14/12/2014 4:01	58.3
8/12/2014 6:41	56.9	9/12/2014 23:46	46.4	11/12/2014 0:51	59.0	12/12/2014 1:56	58.2	13/12/2014 3:01	59.2	14/12/2014 4:06	58.7
8/12/2014 6:46	56.1	9/12/2014 23:51	50.3	11/12/2014 0:56	59.9	12/12/2014 2:01	56.6	13/12/2014 3:06	59.0	14/12/2014 4:11	59.1
8/12/2014 6:51	51.4	9/12/2014 23:56	52.3	11/12/2014 1:01	60.2	12/12/2014 2:06	57.2	13/12/2014 3:11	58.7	14/12/2014 4:16	57.5
8/12/2014 6:56	58.9	10/12/2014 0:01	48.8	11/12/2014 1:06	59.5	12/12/2014 2:11	57.7	13/12/2014 3:16	58.9	14/12/2014 4:21	59.3
8/12/2014 23:01	50.5	10/12/2014 0:06	60.3	11/12/2014 1:11	60.4	12/12/2014 2:16	57.3	13/12/2014 3:21	58.9	14/12/2014 4:26	58.2
8/12/2014 23:06	50.6	10/12/2014 0:11	60.9	11/12/2014 1:16	58.4	12/12/2014 2:21	60.1	13/12/2014 3:26	59.5	14/12/2014 4:31	58.7
8/12/2014 23:11	49.1	10/12/2014 0:16	60.1	11/12/2014 1:21	59.1	12/12/2014 2:26	56.8	13/12/2014 3:31	58.9	14/12/2014 4:36	57.8
8/12/2014 23:16	46.4	10/12/2014 0:21	48.6	11/12/2014 1:26	59.2	12/12/2014 2:31	60.8	13/12/2014 3:36	60.0	14/12/2014 4:41	58.3
8/12/2014 23:21	55.9	10/12/2014 0:26	60.4	11/12/2014 1:31	58.3	12/12/2014 2:36	56.9	13/12/2014 3:41	58.7	14/12/2014 4:46	58.8
8/12/2014 23:26	54.6	10/12/2014 0:31	58.9	11/12/2014 1:36	58.7	12/12/2014 2:41	57.1	13/12/2014 3:46	58.9	14/12/2014 4:51	57.2
8/12/2014 23:31	42.3	10/12/2014 0:36	59.9	11/12/2014 1:41	58.6	12/12/2014 2:46	57.5	13/12/2014 3:51	59.1	14/12/2014 4:56	58.0
8/12/2014 23:36	60.9	10/12/2014 0:41	60.9	11/12/2014 1:46	58.3	12/12/2014 2:51	58.7	13/12/2014 3:56	58.5	14/12/2014 5:01	57.6
8/12/2014 23:41	60.5	10/12/2014 0:46	59.5	11/12/2014 1:51	58.2	12/12/2014 2:56	56.7	13/12/2014 4:01	58.8	14/12/2014 5:06	62.1
8/12/2014 23:46	60.8	10/12/2014 0:51	59.0	11/12/2014 1:56	58.6	12/12/2014 3:01	56.9	13/12/2014 4:06	58.5	14/12/2014 5:11	58.3
8/12/2014 23:51	60.3	10/12/2014 0:56	60.1	11/12/2014 2:01	57.8	12/12/2014 3:06	58.5	13/12/2014 4:11	58.9	14/12/2014 5:16	57.8
8/12/2014 23:56	60.1	10/12/2014 1:01	50.5	11/12/2014 2:06	57.8	12/12/2014 3:11	57.0	13/12/2014 4:16	59.1	14/12/2014 5:21	58.5
9/12/2014 0:01	60.4	10/12/2014 1:06	60.4	11/12/2014 2:11	57.6	12/12/2014 3:16	58.5	13/12/2014 4:21	57.7	14/12/2014 5:26	59.5
9/12/2014 0:06	60.4	10/12/2014 1:11	59.8	11/12/2014 2:16	58.3	12/12/2014 3:21	57.3	13/12/2014 4:26	58.2	14/12/2014 5:31	57.9
9/12/2014 0:11	60.0	10/12/2014 1:16	60.5	11/12/2014 2:21	57.0	12/12/2014 3:26	56.7	13/12/2014 4:31	58.2	14/12/2014 5:36	58.7
9/12/2014 0:16	60.0	10/12/2014 1:21	58.8	11/12/2014 2:26	57.4	12/12/2014 3:31	55.7	13/12/2014 4:36	58.1	14/12/2014 5:41	58.8
9/12/2014 0:21	60.7	10/12/2014 1:26	58.1	11/12/2014 2:31	57.6	12/12/2014 3:36	56.7	13/12/2014 4:41	57.6	14/12/2014 5:46	59.9
9/12/2014 0:26	60.3	10/12/2014 1:31	58.4	11/12/2014 2:36	57.6	12/12/2014 3:41	55.8	13/12/2014 4:46	59.0	14/12/2014 5:51	60.0
9/12/2014 0:31	59.8	10/12/2014 1:36	58.8	11/12/2014 2:41	58.0	12/12/2014 3:46	55.5	13/12/2014 4:51	58.4	14/12/2014 5:56	60.0
9/12/2014 0:36	59.3	10/12/2014 1:41	58.9	11/12/2014 2:46	57.8	12/12/2014 3:51	56.0	13/12/2014 4:56	57.8	14/12/2014 6:01	59.2
9/12/2014 0:41	59.7	10/12/2014 1:46	58.2	11/12/2014 2:51	56.4	12/12/2014 3:56	58.1	13/12/2014 5:01	58.1	14/12/2014 6:06	60.1
9/12/2014 0:46	59.3	10/12/2014 1:51	57.1	11/12/2014 2:56	57.3	12/12/2014 4:01	56.5	13/12/2014 5:06	59.4	14/12/2014 6:11	60.1
9/12/2014 0:51	59.1	10/12/2014 1:56	57.5	11/12/2014 3:01	57.5	12/12/2014 4:06	56.7	13/12/2014 5:11	57.7	14/12/2014 6:16	60.2
9/12/2014 0:56	59.3	10/12/2014 2:01	58.2	11/12/2014 3:06	57.8	12/12/2014 4:11	56.8	13/12/2014 5:16	58.7	14/12/2014 6:21	60.4
9/12/2014 1:01	58.6	10/12/2014 2:06	56.7	11/12/2014 3:11	56.7	12/12/2014 4:16	57.5	13/12/2014 5:21	59.5	14/12/2014 6:26	60.3
9/12/2014 1:06	58.5	10/12/2014 2:11	57.7	11/12/2014 3:16	60.8	12/12/2014 4:21	57.4	13/12/2014 5:26	58.8	14/12/2014 6:31	61.1
9/12/2014 1:11	60.1	10/12/2014 2:16	57.6	11/12/2014 3:21	54.0	12/12/2014 4:26	56.8	13/12/2014 5:31	59.9	14/12/2014 6:36	59.7
9/12/2014 1:16	58.6	10/12/2014 2:21	57.2	11/12/2014 3:26	56.7	12/12/2014 4:31	56.4	13/12/2014 5:36	59.9	14/12/2014 6:41	57.5
9/12/2014 1:21	58.5	10/12/2014 2:26	56.9	11/12/2014 3:31	56.6	12/12/2014 4:36	57.3	13/12/2014 5:41	59.6	14/12/2014 6:46	53.7
9/12/2014 1:26	58.5	10/12/2014 2:31	57.3	11/12/2014 3:36	57.7	12/12/2014 4:41	56.4	13/12/2014 5:46	59.2	14/12/2014 6:51	60.6
9/12/2014 1:31	58.8	10/12/2014 2:36	55.8	11/12/2014 3:41	57.2	12/12/2014 4:46	56.3	13/12/2014 5:51	58.8	14/12/2014 6:56	55.5
9/12/2014 1:36	58.2	10/12/2014 2:41	56.2	11/12/2014 3:46	56.9	12/12/2014 4:51	56.5	13/12/2014 5:56	59.6	14/12/2014 23:01	55.1
9/12/2014 1:41	59.6	10/12/2014 2:46	57.0	11/12/2014 3:51	58.8	12/12/2014 4:56	57.0	13/12/2014 6:01	55.9	14/12/2014 23:06	58.7
9/12/2014 1:46	60.1	10/12/2014 2:51	57.0	11/12/2014 3:56	57.3	12/12/2014 5:01	57.7	13/12/2014 6:06	49.4	14/12/2014 23:11	57.8
9/12/2014 1:51	57.2	10/12/2014 2:56	57.3	11/12/2014 4:01	56.6	12/12/2014 5:06	57.2	13/12/2014 6:11	54.4	14/12/2014 23:16	53.2
9/12/2014 1:56	56.8	10/12/2014 3:01	56.4	11/12/2014 4:06	56.6	12/12/2014 5:11	57.3	13/12/2014 6:16	49.0	14/12/2014 23:21	55.5
9/12/2014 2:01	57.8	10/12/2014 3:06	56.1	11/12/2014 4:11	56.9	12/12/2014 5:16	59.7	13/12/2014 6:21	60.9	14/12/2014 23:26	61.3
9/12/2014 2:06	57.2	10/12/2014 3:11	56.0	11/12/2014 4:16	57.4	12/12/2014 5:21	58.3	13/12/2014 6:26	50.7	14/12/2014 23:31	54.1
9/12/2014 2:11	57.0	10/12/2014 3:16	55.9	11/12/2014 4:21	57.6	12/12/2014 5:26	59.3	13/12/2014 6:31	56.0	14/12/2014 23:36	52.0
9/12/2014 2:16	57.1	10/12/2014 3:21	56.6	11/12/2014 4:26	56.5	12/12/2014 5:31	57.8	13/12/2014 6:36	57.2	14/12/2014 23:41	54.5
9/12/2014 2:21	56.7	10/12/2014 3:26	56.8	11/12/2014 4:31	55.6	12/12/2014 5:36	59.7	13/12/2014 6:41	56.8	14/12/2014 23:46	48.8
9/12/2014 2:26	56.5	10/12/2014 3:31	56.0	11/12/2014 4:36	57.5	12/12/2014 5:41	59.4	13/12/2014 6:46	58.1	14/12/2014 23:51	54.1
9/12/2014 2:31	57.2	10/12/2014 3:36	56.3	11/12/2014 4:41	56.2	12/12/2014 5:46	59.2	13/12/2014 6:51	64.4	14/12/2014 23:56	60.6
9/12/2014 2:36	57.4	10/12/2014 3:41	56.8	11/12/2014 4:46	56.6	12/12/2014 5:51	59.0	13/12/2014 6:56	57.1	15/12/2014 0:01	46.6
9/12/2014 2:41	56.6	10/12/2014 3:46	55.9	11/12/2014 4:51	56.9	12/12/2014 5:56	59.9	13/12/2014 23:01	60.0	15/12/2014 0:06	59.8
9/12/2014 2:46	57.7	10/12/2014 3:51	58.1	11/12/2014 4:56	57.5	12/12/2014 6:01	60.8	13/12/2014 23:06	58.2	15/12/2014 0:11	60.4
9/12/2014 2:51	55.6	10/12/2014 3:56	56.7	11/12/2014 5:01	57.8	12/12/2014 6:06	60.8	13/12/2014 23:11	56.9	15/12/2014 0:16	60.0
9/12/2014 2:56	57.0	10/12/2014 4:01	56.2	11/12/2014 5:06	57.0	12/12/2014 6:11	52.8	13/12/2014 23:16	54.7	15/12/2014 0:21	44.6
9/12/2014 3:01	56.1	10/12/2014 4:06	56.0	11/12/2014 5:11	57.8	12/12/2014 6:16	56.9	13/12/2014 23:21	58.4	15/12/2014 0:26	60.0
9/12/2014 3:06	56.8	10/12/2014 4:11	55.7	11/12/2014 5:16	59.6	12/12/2014 6:21	53.1	13/12/2014 23:26	57.2	15/12/2014 0:31	58.7
9/12/2014 3:11	57.0	10/12/2014 4:16	55.8	11/12/2014 5:21	58.7	12/12/2014 6:26	57.3	13/12/2014 23:31	56.6	15/12/2014 0:36	60.5
9/12/2014 3:16	57.1	10/12/2014 4:21	56.4	11/12/2014 5:26	58.5	12/12/2014 6:31	55.5	13/12/2014 23:36	58.1	15/12/2014 0:41	58.9
9/12/2014 3:21	55.9	10/12/2014 4:26	55.8	11/12/2014 5:31	58.9	12/12/2014 6:36	58.7	13/12/2014 23:41	54.4	15/12/2014 0:46	58.8
9/12/2014 3:26	56.5	10/12/2014 4:31	55.2	11/12/2014 5:36	59.7	12/12/2014 6:41	60.6	13/12/2014 23:46	57.3	15/12/2014 0:51	59.0
9/12/2014 3:31	57.4	10/12/2014 4:36	56.4	11/12/2014 5:41	59.2	12/12/2014 6:46	59.8	13/12/2014 23:51	56.5	15/12/2014 0:56	57.7
9/12/2014 3:36	56.4	10/12/2014 4:41	58.5	11/12/2014 5:46	59.6	12/12/2014 6:51	60.7	13/12/2014 23:56	60.0	15/12/2014 1:01	57.9
9/12/2014 3:41	56.7	10/12/2014 4:46	55.2	11/12/2014 5:51	59.6	12/12/2014 6:56	56.9	14/12/2014 0:01	58.2	15/12/2014 1:06	57.3
9/12/2014 3:46	56.2	10/12/2014 4:51	57.3	11/12/2014 5:56	60.3	12/12/2014 23:01	57.9	14/12/2014 0:06	57.9	15/12/2014 1:11	58.3
9/12/2014 3:51	57.0	10/12/2014 4:56	58.6	11/12/2014 6:01	60.7	12/12/2014 23:06	58.6	14/12/2014 0:11	54.6	15/12/2014 1:1	

Real-time Noise Data	RTN4 (Causeway Bay Community Centre)						
15/12/2014 4:41 55.5	16/12/2014 5:46 58.3	17/12/2014 6:51 57.4	18/12/2014 23:56 50.5	20/12/2014 1:01 55.8	21/12/2014 2:06 59.2		
15/12/2014 4:46 55.1	16/12/2014 5:51 59.1	17/12/2014 6:56 54.0	19/12/2014 0:01 60.8	20/12/2014 1:06 45.7	21/12/2014 2:11 59.6		
15/12/2014 4:51 56.5	16/12/2014 5:56 58.2	17/12/2014 23:01 56.7	19/12/2014 0:06 50.0	20/12/2014 1:11 57.0	21/12/2014 2:16 59.4		
15/12/2014 4:56 56.3	16/12/2014 6:01 59.6	17/12/2014 23:06 56.0	19/12/2014 0:11 49.7	20/12/2014 1:16 52.4	21/12/2014 2:21 49.3		
15/12/2014 5:01 57.3	16/12/2014 6:06 48.4	17/12/2014 23:11 56.3	19/12/2014 0:16 60.7	20/12/2014 1:21 52.4	21/12/2014 2:26 58.8		
15/12/2014 5:06 55.8	16/12/2014 6:11 60.8	17/12/2014 23:16 57.9	19/12/2014 0:21 50.3	20/12/2014 1:26 51.8	21/12/2014 2:31 58.8		
15/12/2014 5:11 58.2	16/12/2014 6:16 59.2	17/12/2014 23:21 55.2	19/12/2014 0:26 60.6	20/12/2014 1:31 45.4	21/12/2014 2:36 59.4		
15/12/2014 5:16 57.9	16/12/2014 6:21 51.2	17/12/2014 23:26 55.8	19/12/2014 0:31 60.8	20/12/2014 1:36 43.0	21/12/2014 2:41 59.7		
15/12/2014 5:21 57.9	16/12/2014 6:26 54.7	17/12/2014 23:31 54.5	19/12/2014 0:36 60.5	20/12/2014 1:41 55.0	21/12/2014 2:46 58.0		
15/12/2014 5:26 57.9	16/12/2014 6:31 57.7	17/12/2014 23:36 49.0	19/12/2014 0:41 60.0	20/12/2014 1:46 52.0	21/12/2014 2:51 59.0		
15/12/2014 5:31 59.2	16/12/2014 6:36 55.8	17/12/2014 23:41 54.9	19/12/2014 0:46 60.1	20/12/2014 1:51 46.1	21/12/2014 2:56 59.4		
15/12/2014 5:36 58.7	16/12/2014 6:41 61.0	17/12/2014 23:46 48.8	19/12/2014 0:51 59.9	20/12/2014 1:56 47.8	21/12/2014 3:01 60.0		
15/12/2014 5:41 58.8	16/12/2014 6:46 59.6	17/12/2014 23:51 54.9	19/12/2014 0:56 47.8	20/12/2014 2:01 60.8	21/12/2014 3:06 58.8		
15/12/2014 5:46 59.8	16/12/2014 6:51 55.8	17/12/2014 23:56 60.5	19/12/2014 1:01 59.8	20/12/2014 2:06 47.8	21/12/2014 3:11 58.8		
15/12/2014 5:51 59.0	16/12/2014 6:56 55.5	18/12/2014 0:01 52.3	19/12/2014 1:06 59.1	20/12/2014 2:11 60.6	21/12/2014 3:16 58.0		
15/12/2014 5:56 58.6	16/12/2014 23:01 55.5	18/12/2014 0:06 60.9	19/12/2014 1:11 59.2	20/12/2014 2:16 60.6	21/12/2014 3:21 58.8		
15/12/2014 6:01 59.4	16/12/2014 23:06 54.1	18/12/2014 0:11 47.2	19/12/2014 1:16 59.0	20/12/2014 2:21 60.9	21/12/2014 3:26 59.7		
15/12/2014 6:06 60.6	16/12/2014 23:11 54.8	18/12/2014 0:16 51.0	19/12/2014 1:21 59.5	20/12/2014 2:26 59.9	21/12/2014 3:31 58.4		
15/12/2014 6:11 60.6	16/12/2014 23:16 60.0	18/12/2014 0:21 60.4	19/12/2014 1:26 59.0	20/12/2014 2:31 60.5	21/12/2014 3:36 58.5		
15/12/2014 6:16 53.0	16/12/2014 23:21 57.1	18/12/2014 0:26 60.8	19/12/2014 1:31 58.5	20/12/2014 2:36 60.5	21/12/2014 3:41 60.6		
15/12/2014 6:21 54.7	16/12/2014 23:26 56.4	18/12/2014 0:31 60.7	19/12/2014 1:36 59.1	20/12/2014 2:41 60.2	21/12/2014 3:46 57.7		
15/12/2014 6:26 55.8	16/12/2014 23:31 53.5	18/12/2014 0:36 59.0	19/12/2014 1:41 59.3	20/12/2014 2:46 59.5	21/12/2014 3:51 59.5		
15/12/2014 6:31 57.2	16/12/2014 23:36 60.7	18/12/2014 0:41 59.5	19/12/2014 1:46 59.8	20/12/2014 2:51 60.8	21/12/2014 3:56 58.5		
15/12/2014 6:36 57.9	16/12/2014 23:41 53.1	18/12/2014 0:46 59.2	19/12/2014 1:51 57.4	20/12/2014 2:56 60.4	21/12/2014 4:01 59.1		
15/12/2014 6:41 59.6	16/12/2014 23:46 49.0	18/12/2014 0:51 59.7	19/12/2014 1:56 57.9	20/12/2014 3:01 59.8	21/12/2014 4:06 58.5		
15/12/2014 6:46 59.6	16/12/2014 23:51 60.8	18/12/2014 0:56 60.0	19/12/2014 2:01 57.0	20/12/2014 3:06 59.8	21/12/2014 4:11 58.4		
15/12/2014 6:51 59.8	16/12/2014 23:56 60.8	18/12/2014 1:01 59.3	19/12/2014 2:06 58.3	20/12/2014 3:11 60.7	21/12/2014 4:16 58.2		
15/12/2014 6:56 57.2	17/12/2014 0:01 60.5	18/12/2014 1:06 59.6	19/12/2014 2:11 57.3	20/12/2014 3:16 59.3	21/12/2014 4:21 58.6		
15/12/2014 23:01 56.9	17/12/2014 0:06 53.9	18/12/2014 1:11 59.1	19/12/2014 2:16 58.6	20/12/2014 3:21 59.7	21/12/2014 4:26 58.5		
15/12/2014 23:06 52.7	17/12/2014 0:11 51.1	18/12/2014 1:16 59.2	19/12/2014 2:21 58.0	20/12/2014 3:26 60.2	21/12/2014 4:31 57.2		
15/12/2014 23:11 56.2	17/12/2014 0:16 60.2	18/12/2014 1:21 58.3	19/12/2014 2:26 56.8	20/12/2014 3:31 60.1	21/12/2014 4:36 57.2		
15/12/2014 23:16 56.7	17/12/2014 0:21 59.7	18/12/2014 1:26 59.4	19/12/2014 2:31 57.4	20/12/2014 3:36 59.4	21/12/2014 4:41 59.0		
15/12/2014 23:21 56.1	17/12/2014 0:26 46.9	18/12/2014 1:31 59.6	19/12/2014 2:36 57.1	20/12/2014 3:41 60.3	21/12/2014 4:46 58.0		
15/12/2014 23:26 52.5	17/12/2014 0:31 60.4	18/12/2014 1:36 58.6	19/12/2014 2:41 57.4	20/12/2014 3:46 59.9	21/12/2014 4:51 59.2		
15/12/2014 23:31 56.8	17/12/2014 0:36 60.0	18/12/2014 1:41 57.9	19/12/2014 2:46 57.1	20/12/2014 3:51 59.4	21/12/2014 4:56 58.7		
15/12/2014 23:36 48.4	17/12/2014 0:41 60.4	18/12/2014 1:46 58.7	19/12/2014 2:51 56.6	20/12/2014 3:56 59.9	21/12/2014 5:01 58.8		
15/12/2014 23:41 54.2	17/12/2014 0:46 59.8	18/12/2014 1:51 58.5	19/12/2014 2:56 56.7	20/12/2014 4:01 59.6	21/12/2014 5:06 57.9		
15/12/2014 23:46 54.7	17/12/2014 0:51 59.7	18/12/2014 1:56 57.7	19/12/2014 3:01 57.2	20/12/2014 4:06 60.0	21/12/2014 5:11 58.6		
15/12/2014 23:51 53.0	17/12/2014 0:56 58.7	18/12/2014 2:01 57.8	19/12/2014 3:06 56.2	20/12/2014 4:11 59.9	21/12/2014 5:16 58.1		
15/12/2014 23:56 60.8	17/12/2014 1:01 59.1	18/12/2014 2:06 58.8	19/12/2014 3:11 57.0	20/12/2014 4:16 60.3	21/12/2014 5:21 57.5		
16/12/2014 0:01 48.3	17/12/2014 1:06 58.0	18/12/2014 2:11 57.1	19/12/2014 3:16 57.1	20/12/2014 4:21 58.4	21/12/2014 5:26 58.7		
16/12/2014 0:06 54.2	17/12/2014 1:11 58.8	18/12/2014 2:16 58.7	19/12/2014 3:21 57.2	20/12/2014 4:26 60.3	21/12/2014 5:31 58.7		
16/12/2014 0:11 51.7	17/12/2014 1:16 58.5	18/12/2014 2:21 57.1	19/12/2014 3:26 56.2	20/12/2014 4:31 58.0	21/12/2014 5:36 59.1		
16/12/2014 0:16 49.3	17/12/2014 1:21 58.3	18/12/2014 2:26 56.3	19/12/2014 3:31 56.5	20/12/2014 4:36 58.8	21/12/2014 5:41 58.6		
16/12/2014 0:21 43.6	17/12/2014 1:26 58.6	18/12/2014 2:31 57.2	19/12/2014 3:36 57.0	20/12/2014 4:41 58.8	21/12/2014 5:46 58.6		
16/12/2014 0:26 60.4	17/12/2014 1:31 50.0	18/12/2014 2:36 56.9	19/12/2014 3:41 55.9	20/12/2014 4:46 58.7	21/12/2014 5:51 59.4		
16/12/2014 0:31 59.7	17/12/2014 1:36 57.6	18/12/2014 2:41 56.8	19/12/2014 3:46 56.9	20/12/2014 4:51 58.4	21/12/2014 5:56 59.1		
16/12/2014 0:36 59.9	17/12/2014 1:41 58.1	18/12/2014 2:46 57.1	19/12/2014 3:51 57.1	20/12/2014 4:56 60.2	21/12/2014 6:01 59.6		
16/12/2014 0:41 59.9	17/12/2014 1:46 58.5	18/12/2014 2:51 57.0	19/12/2014 3:56 55.9	20/12/2014 5:01 58.4	21/12/2014 6:06 60.5		
16/12/2014 0:46 59.9	17/12/2014 1:51 58.1	18/12/2014 2:56 58.0	19/12/2014 4:01 57.3	20/12/2014 5:06 59.5	21/12/2014 6:11 60.1		
16/12/2014 0:51 58.9	17/12/2014 1:56 58.2	18/12/2014 3:01 56.9	19/12/2014 4:06 55.5	20/12/2014 5:11 59.6	21/12/2014 6:16 60.6		
16/12/2014 0:56 58.7	17/12/2014 2:01 57.4	18/12/2014 3:06 58.9	19/12/2014 4:11 55.6	20/12/2014 5:16 59.9	21/12/2014 6:21 59.6		
16/12/2014 1:01 58.5	17/12/2014 2:06 56.7	18/12/2014 3:11 56.3	19/12/2014 4:16 57.2	20/12/2014 5:21 59.4	21/12/2014 6:26 64.2		
16/12/2014 1:06 59.6	17/12/2014 2:11 57.1	18/12/2014 3:16 56.5	19/12/2014 4:21 57.8	20/12/2014 5:26 59.9	21/12/2014 6:31 50.3		
16/12/2014 1:11 59.2	17/12/2014 2:16 57.0	18/12/2014 3:21 57.4	19/12/2014 4:26 55.8	20/12/2014 5:31 46.4	21/12/2014 6:36 59.8		
16/12/2014 1:16 59.3	17/12/2014 2:21 57.3	18/12/2014 3:26 57.0	19/12/2014 4:31 56.7	20/12/2014 5:36 41.5	21/12/2014 6:41 60.4		
16/12/2014 1:21 60.5	17/12/2014 2:26 57.4	18/12/2014 3:31 57.7	19/12/2014 4:36 57.3	20/12/2014 5:41 51.2	21/12/2014 6:46 51.2		
16/12/2014 1:26 57.9	17/12/2014 2:31 56.7	18/12/2014 3:36 57.0	19/12/2014 4:41 57.8	20/12/2014 5:46 49.3	21/12/2014 6:51 55.2		
16/12/2014 1:31 58.3	17/12/2014 2:36 57.1	18/12/2014 3:41 57.2	19/12/2014 4:46 56.8	20/12/2014 5:51 60.9	21/12/2014 6:56 60.0		
16/12/2014 1:36 58.2	17/12/2014 2:41 57.6	18/12/2014 3:46 56.9	19/12/2014 4:51 57.2	20/12/2014 5:56 60.4	21/12/2014 23:01 58.6		
16/12/2014 1:41 57.9	17/12/2014 2:46 57.2	18/12/2014 3:51 56.1	19/12/2014 4:56 58.0	20/12/2014 6:01 49.3	21/12/2014 23:06 53.5		
16/12/2014 1:46 58.2	17/12/2014 2:51 56.3	18/12/2014 3:56 56.4	19/12/2014 5:01 57.1	20/12/2014 6:06 48.4	21/12/2014 23:11 54.5		
16/12/2014 1:51 58.1	17/12/2014 2:56 57.0	18/12/2014 4:01 57.6	19/12/2014 5:06 56.9	20/12/2014 6:11 51.5	21/12/2014 23:16 49.1		
16/12/2014 1:56 58.2	17/12/2014 3:01 56.4	18/12/2014 4:06 56.2	19/12/2014 5:11 57.4	20/12/2014 6:16 53.7	21/12/2014 23:21 55.8		
16/12/2014 2:01 57.0	17/12/2014 3:06 55.8	18/12/2014 4:11 55.8	19/12/2014 5:16 58.5	20/12/2014 6:21 55.9	21/12/2014 23:26 55.4		
16/12/2014 2:06 57.3	17/12/2014 3:11 55.9	18/12/2014 4:16 56.5	19/12/2014 5:21 58.7	20/12/2014 6:26 57.6	21/12/2014 23:31 55.3		
16/12/2014 2:11 58.5	17/12/2014 3:16 59.0	18/12/2014 4:21 59.2	19/12/2014 5:26 58.3	20/12/2014 6:31 57.8	21/12/2014 23:36 59.9		
16/12/2014 2:16 57.5	17/12/2014 3:21 56.4	18/12/2014 4:26 56.5	19/12/2014 5:31 58.0	20/12/2014 6:36 60.2	21/12/2014 23:41 58.2		
16/12/2014 2:21 57.5	17/12/2014 3:26 58.0	18/12/2014 4:31 56.1	19/12/2014 5:36 58.3	20/12/2014 6:41 58.7	21/12/2014 23:46 52.8		
16/12/2014 2:26 56.1	17/12/2014 3:31 55.7	18/12/2014 4:36 56.7	19/12/2014 5:41 59.5	20/12/2014 6:46 60.3	21/12/2014 23:51 60.7		
16/12/2014 2:31 56.7	17/12/2014 3:36 56.4	18/12/2014 4:41 57.6	19/12/2014 5:46 59.0	20/12/2014 6:51 60.4	21/12/2014 23:56 49.7		
16/12/2014 2:36 56.4	17/12/2014 3:41 55.6	18/12/2014 4:46 57.3	19/12/2014 5:51 58.5	20/12/2014 6:56 59.2	22/12/2014 0:01 60.8		
16/12/2014 2:41 59.6	17/12/2014 3:46 56.1	18/12/2014 4:51 57.0	19/12/2014 5:56 59.6	20/12/2014 23:01 53.1	22/12/2014 0:06 60.0		
16/12/2014 2:46 55.3	17/12/2014 3:51 57.4	18/12/2014 4:56 58.7	19/12/2014 6:01 59.1	20/12/2014 23:06 53.8	22/12/2014 0:11 60.6		
16/12/2014 2:51 55.2	17/12/2014 3:56 57.0	18/12/2014 5:01 57.4	19/12/2014 6:06 60.9	20/12/2014 23:11 55.3	22/12/2014 0:16 53.7		
16/12/2014 2:56 55.4	17/12/2014 4:01 58.0	18/12/2014 5:06 56.6	19/12/2014 6:11 60.6	20/12/2014 23:16 57.9	22/12/2014 0:21 59.8		
16/12/2014 3:01 56.3	17/12/2014 4:06 56.5	18/12/2014 5:11 57.9	19/12/2014 6:16 50.1	20/12/2014 23:21 58.1	22/12/2014 0:26 60.0		
16/12/2014 3:06 57.5	17/12/2014 4:11 57.0	18/12/2014 5:16 57.8	19/12/2014 6:21 53.2	20/12/2014 23:26 56.6	22/12/2014 0:31 60.1		
16/12/2014 3:11 56.8	17/12/2014 4:16 57.2	18/12/2014 5:21 58.2	19/12/2014 6:26 46.9	20/12/2014 23:31 53.5	22/12/201		

Real-time Noise Data		RTN4 (Causeway Bay Community Centre)							
22/12/2014 3:11	55.6	23/12/2014 4:16	56.1	24/12/2014 5:21	59.4	25/12/2014 6:26	59.8	26/12/2014 23:31	56.0
22/12/2014 3:16	56.5	23/12/2014 4:21	55.8	24/12/2014 5:26	58.3	25/12/2014 6:31	60.7	26/12/2014 23:36	55.5
22/12/2014 3:21	57.0	23/12/2014 4:26	55.4	24/12/2014 5:31	58.8	25/12/2014 6:36	60.2	26/12/2014 23:41	51.5
22/12/2014 3:26	59.5	23/12/2014 4:31	56.6	24/12/2014 5:36	59.6	25/12/2014 6:41	60.2	26/12/2014 23:46	53.6
22/12/2014 3:31	55.6	23/12/2014 4:36	55.1	24/12/2014 5:41	59.0	25/12/2014 6:46	61.3	26/12/2014 23:51	60.7
22/12/2014 3:36	54.8	23/12/2014 4:41	56.4	24/12/2014 5:46	59.0	25/12/2014 6:51	59.9	26/12/2014 23:56	47.6
22/12/2014 3:41	56.3	23/12/2014 4:46	56.3	24/12/2014 5:51	59.2	25/12/2014 6:56	60.8	27/12/2014 0:01	57.6
22/12/2014 3:46	57.8	23/12/2014 4:51	57.2	24/12/2014 5:56	60.4	25/12/2014 23:01	52.6	27/12/2014 0:06	55.6
22/12/2014 3:51	57.3	23/12/2014 4:56	56.6	24/12/2014 6:01	60.7	25/12/2014 23:06	54.2	27/12/2014 0:11	58.8
22/12/2014 3:56	60.5	23/12/2014 5:01	58.2	24/12/2014 6:06	50.5	25/12/2014 23:11	54.5	27/12/2014 0:16	51.9
22/12/2014 4:01	56.6	23/12/2014 5:06	58.8	24/12/2014 6:11	60.2	25/12/2014 23:16	45.0	27/12/2014 0:21	60.1
22/12/2014 4:06	55.2	23/12/2014 5:11	57.6	24/12/2014 6:16	59.9	25/12/2014 23:21	60.6	27/12/2014 0:26	55.7
22/12/2014 4:11	55.9	23/12/2014 5:16	57.6	24/12/2014 6:21	60.4	25/12/2014 23:26	54.4	27/12/2014 0:31	60.5
22/12/2014 4:16	56.3	23/12/2014 5:21	56.6	24/12/2014 6:26	52.4	25/12/2014 23:31	52.6	27/12/2014 0:36	60.3
22/12/2014 4:21	55.5	23/12/2014 5:26	58.7	24/12/2014 6:31	56.0	25/12/2014 23:36	56.5	27/12/2014 0:41	59.8
22/12/2014 4:26	56.5	23/12/2014 5:31	59.1	24/12/2014 6:36	55.2	25/12/2014 23:41	55.7	27/12/2014 0:46	55.8
22/12/2014 4:31	56.1	23/12/2014 5:36	58.3	24/12/2014 6:41	56.0	25/12/2014 23:46	55.7	27/12/2014 0:51	60.6
22/12/2014 4:36	56.0	23/12/2014 5:41	58.7	24/12/2014 6:46	58.5	25/12/2014 23:51	57.0	27/12/2014 0:56	42.3
22/12/2014 4:41	57.1	23/12/2014 5:46	59.7	24/12/2014 6:51	58.0	25/12/2014 23:56	51.9	27/12/2014 1:01	60.1
22/12/2014 4:46	56.1	23/12/2014 5:51	59.0	24/12/2014 6:56	59.4	26/12/2014 0:01	56.2	27/12/2014 1:06	60.7
22/12/2014 4:51	56.8	23/12/2014 5:56	59.3	24/12/2014 23:01	56.9	26/12/2014 0:06	57.0	27/12/2014 1:11	60.6
22/12/2014 4:56	57.0	23/12/2014 6:01	59.3	24/12/2014 23:06	57.5	26/12/2014 0:11	57.0	27/12/2014 1:16	60.6
22/12/2014 5:01	56.5	23/12/2014 6:06	59.8	24/12/2014 23:11	55.9	26/12/2014 0:16	53.2	27/12/2014 1:21	60.4
22/12/2014 5:06	56.1	23/12/2014 6:11	60.7	24/12/2014 23:16	49.4	26/12/2014 0:21	50.3	27/12/2014 1:26	59.5
22/12/2014 5:11	58.0	23/12/2014 6:16	60.8	24/12/2014 23:21	60.7	26/12/2014 0:26	45.4	27/12/2014 1:31	60.0
22/12/2014 5:16	57.6	23/12/2014 6:21	45.4	24/12/2014 23:26	60.5	26/12/2014 0:31	46.9	27/12/2014 1:36	59.6
22/12/2014 5:21	58.2	23/12/2014 6:26	51.5	24/12/2014 23:31	59.9	26/12/2014 0:36	48.1	27/12/2014 1:41	59.5
22/12/2014 5:26	58.6	23/12/2014 6:31	56.9	24/12/2014 23:36	60.8	26/12/2014 0:41	50.3	27/12/2014 1:46	59.4
22/12/2014 5:31	58.3	23/12/2014 6:36	55.9	24/12/2014 23:41	60.7	26/12/2014 0:46	60.7	27/12/2014 1:51	59.5
22/12/2014 5:36	58.5	23/12/2014 6:41	57.0	24/12/2014 23:46	60.6	26/12/2014 0:51	53.1	27/12/2014 1:56	59.5
22/12/2014 5:41	58.9	23/12/2014 6:46	58.6	24/12/2014 23:51	59.7	26/12/2014 0:56	60.5	27/12/2014 2:01	58.6
22/12/2014 5:46	59.3	23/12/2014 6:51	60.4	24/12/2014 23:56	59.8	26/12/2014 1:01	60.7	27/12/2014 2:06	59.1
22/12/2014 5:51	58.1	23/12/2014 6:56	58.7	25/12/2014 0:01	59.6	26/12/2014 1:06	60.4	27/12/2014 2:11	58.5
22/12/2014 5:56	60.2	23/12/2014 23:01	56.1	25/12/2014 0:06	49.3	26/12/2014 1:11	60.3	27/12/2014 2:16	59.4
22/12/2014 6:01	59.7	23/12/2014 23:06	56.7	25/12/2014 0:11	60.0	26/12/2014 1:16	60.8	27/12/2014 2:21	60.0
22/12/2014 6:06	50.6	23/12/2014 23:11	58.0	25/12/2014 0:16	54.0	26/12/2014 1:21	60.0	27/12/2014 2:26	58.5
22/12/2014 6:11	57.0	23/12/2014 23:16	57.9	25/12/2014 0:21	43.0	26/12/2014 1:26	60.0	27/12/2014 2:31	58.6
22/12/2014 6:16	49.1	23/12/2014 23:21	58.1	25/12/2014 0:26	51.7	26/12/2014 1:31	60.8	27/12/2014 2:36	59.0
22/12/2014 6:21	49.4	23/12/2014 23:26	57.4	25/12/2014 0:31	60.8	26/12/2014 1:36	59.6	27/12/2014 2:41	58.6
22/12/2014 6:26	55.9	23/12/2014 23:31	58.5	25/12/2014 0:36	60.7	26/12/2014 1:41	59.6	27/12/2014 2:46	58.3
22/12/2014 6:31	57.6	23/12/2014 23:36	53.3	25/12/2014 0:41	60.8	26/12/2014 1:46	59.9	27/12/2014 2:51	58.8
22/12/2014 6:36	58.1	23/12/2014 23:41	55.1	25/12/2014 0:46	60.7	26/12/2014 1:51	60.0	27/12/2014 2:56	58.0
22/12/2014 6:41	59.1	23/12/2014 23:46	54.9	25/12/2014 0:51	60.0	26/12/2014 1:56	59.9	27/12/2014 3:01	57.9
22/12/2014 6:46	58.7	23/12/2014 23:51	56.5	25/12/2014 0:56	60.2	26/12/2014 2:01	59.7	27/12/2014 3:06	59.5
22/12/2014 6:51	59.0	23/12/2014 23:56	56.2	25/12/2014 1:01	60.8	26/12/2014 2:06	59.2	27/12/2014 3:11	58.7
22/12/2014 6:56	61.5	24/12/2014 0:01	56.9	25/12/2014 1:06	59.7	26/12/2014 2:11	58.6	27/12/2014 3:16	58.1
22/12/2014 23:01	54.4	24/12/2014 0:06	53.3	25/12/2014 1:11	60.3	26/12/2014 2:16	59.1	27/12/2014 3:21	58.6
22/12/2014 23:06	50.6	24/12/2014 0:11	56.4	25/12/2014 1:16	60.9	26/12/2014 2:21	58.8	27/12/2014 3:26	59.1
22/12/2014 23:11	55.6	24/12/2014 0:16	54.4	25/12/2014 1:21	59.6	26/12/2014 2:26	59.0	27/12/2014 3:31	57.7
22/12/2014 23:16	51.3	24/12/2014 0:21	50.0	25/12/2014 1:26	60.3	26/12/2014 2:31	58.7	27/12/2014 3:36	57.9
22/12/2014 23:21	54.8	24/12/2014 0:26	53.3	25/12/2014 1:31	60.2	26/12/2014 2:36	58.0	27/12/2014 3:41	57.4
22/12/2014 23:26	49.9	24/12/2014 0:31	56.2	25/12/2014 1:36	60.0	26/12/2014 2:41	58.4	27/12/2014 3:46	58.6
22/12/2014 23:31	52.2	24/12/2014 0:36	52.4	25/12/2014 1:41	60.0	26/12/2014 2:46	58.2	27/12/2014 3:51	58.0
22/12/2014 23:36	44.6	24/12/2014 0:41	51.7	25/12/2014 1:46	60.8	26/12/2014 2:51	57.9	27/12/2014 3:56	58.4
22/12/2014 23:41	49.0	24/12/2014 0:46	59.9	25/12/2014 1:51	59.7	26/12/2014 2:56	59.7	27/12/2014 4:01	58.7
22/12/2014 23:46	60.8	24/12/2014 0:51	60.4	25/12/2014 1:56	59.4	26/12/2014 3:01	59.1	27/12/2014 4:06	57.5
22/12/2014 23:51	60.7	24/12/2014 0:56	60.4	25/12/2014 2:01	59.4	26/12/2014 3:06	58.7	27/12/2014 4:11	57.1
22/12/2014 23:56	60.7	24/12/2014 1:01	60.6	25/12/2014 2:06	49.4	26/12/2014 3:11	59.3	27/12/2014 4:16	57.3
23/12/2014 0:01	60.2	24/12/2014 1:06	60.8	25/12/2014 2:11	59.9	26/12/2014 3:16	59.0	27/12/2014 4:21	57.5
23/12/2014 0:06	60.8	24/12/2014 1:11	60.4	25/12/2014 2:16	59.5	26/12/2014 3:21	58.9	27/12/2014 4:26	59.4
23/12/2014 0:11	51.4	24/12/2014 1:16	59.5	25/12/2014 2:21	60.5	26/12/2014 3:26	58.5	27/12/2014 4:31	56.9
23/12/2014 0:16	59.3	24/12/2014 1:21	59.3	25/12/2014 2:26	60.0	26/12/2014 3:31	58.9	27/12/2014 4:36	58.2
23/12/2014 0:21	56.1	24/12/2014 1:26	60.1	25/12/2014 2:31	59.2	26/12/2014 3:36	57.9	27/12/2014 4:41	58.2
23/12/2014 0:26	52.3	24/12/2014 1:31	59.4	25/12/2014 2:36	58.7	26/12/2014 3:41	57.9	27/12/2014 4:46	57.8
23/12/2014 0:31	59.6	24/12/2014 1:36	59.0	25/12/2014 2:41	59.6	26/12/2014 3:46	58.1	27/12/2014 4:51	57.5
23/12/2014 0:36	59.3	24/12/2014 1:41	59.1	25/12/2014 2:46	59.0	26/12/2014 3:51	57.9	27/12/2014 4:56	57.1
23/12/2014 0:41	60.4	24/12/2014 1:46	59.8	25/12/2014 2:51	58.7	26/12/2014 3:56	57.9	27/12/2014 5:01	57.2
23/12/2014 0:46	58.9	24/12/2014 1:51	59.2	25/12/2014 2:56	60.6	26/12/2014 4:01	57.4	27/12/2014 5:06	58.7
23/12/2014 0:51	59.0	24/12/2014 1:56	58.5	25/12/2014 3:01	60.1	26/12/2014 4:06	57.7	27/12/2014 5:11	58.3
23/12/2014 0:56	59.5	24/12/2014 2:01	58.6	25/12/2014 3:06	58.4	26/12/2014 4:11	58.0	27/12/2014 5:16	59.1
23/12/2014 1:01	58.6	24/12/2014 2:06	58.8	25/12/2014 3:11	58.4	26/12/2014 4:16	57.3	27/12/2014 5:21	59.4
23/12/2014 1:06	57.9	24/12/2014 2:11	57.5	25/12/2014 3:16	58.1	26/12/2014 4:21	57.8	27/12/2014 5:26	57.5
23/12/2014 1:11	57.6	24/12/2014 2:16	58.3	25/12/2014 3:21	58.3	26/12/2014 4:26	57.8	27/12/2014 5:31	60.3
23/12/2014 1:16	58.1	24/12/2014 2:21	57.5	25/12/2014 3:26	58.8	26/12/2014 4:31	57.1	27/12/2014 5:36	59.5
23/12/2014 1:21	58.1	24/12/2014 2:26	57.3	25/12/2014 3:31	58.8	26/12/2014 4:36	58.5	27/12/2014 5:41	59.5
23/12/2014 1:26	58.1	24/12/2014 2:31	57.4	25/12/2014 3:36	58.3	26/12/2014 4:41	58.3	27/12/2014 5:46	59.2
23/12/2014 1:31	58.7	24/12/2014 2:36	59.3	25/12/2014 3:41	59.1	26/12/2014 4:46	58.3	27/12/2014 5:51	59.4
23/12/2014 1:36	58.6	24/12/2014 2:41	59.6	25/12/2014 3:46	58.6	26/12/2014 4:51	57.6	27/12/2014 5:56	59.6
23/12/2014 1:41	58.4	24/12/2014 2:46	57.8	25/12/2014 3:51	58.6	26/12/2014 4:56	57.7	27/12/2014 6:01	59.7
23/12/2014 1:46	56.7	24/12/2014 2:51	59.1	25/12/2014 3:56	54.1	26/12/2014 5:01	57.6	27/12/2014 6:06	48.6
23/12/2014 1:51	57.7	24/12/2014 2:56	58.3	25/12/2014 4:01	58.8	26/12/2014 5:06	57.6	27/12/2014 6:11	50.0
23/12/2014 1:56	55.9	24/12/2014 3:01	58.3	25/12/2014 4:06					

Real-time Noise Data RTN1 (Food and Environmental Hygiene Department Depot)

Normal Day 07:00-19:00

29/12/2014 7:01	65.6	3/1/2015 13:31	65.9	9/1/2015 7:01	64.9	14/1/2015 13:31	67.1	20/1/2015 8:01	66.5	24/1/2015 14:31	65.4
29/12/2014 7:31	66.7	3/1/2015 13:01	65.9	9/1/2015 7:31	66.3	14/1/2015 14:01	67.6	20/1/2015 8:31	66.4	24/1/2015 15:01	65.7
29/12/2014 8:01	67.5	3/1/2015 13:31	66.2	9/1/2015 8:01	67.4	14/1/2015 14:31	68.5	20/1/2015 9:01	66.1	24/1/2015 15:31	66.2
29/12/2014 8:31	67.7	3/1/2015 14:01	66.7	9/1/2015 8:31	67.4	14/1/2015 15:01	68.7	20/1/2015 9:31	67.0	24/1/2015 16:01	65.6
29/12/2014 9:01	67.5	3/1/2015 14:31	66.3	9/1/2015 9:01	67.7	14/1/2015 15:31	68.0	20/1/2015 10:01	66.7	24/1/2015 16:31	65.6
29/12/2014 9:31	67.6	3/1/2015 15:01	66.0	9/1/2015 9:31	67.6	14/1/2015 16:01	68.1	20/1/2015 10:31	66.8	24/1/2015 17:01	65.4
29/12/2014 10:01	67.0	3/1/2015 15:31	66.2	9/1/2015 10:01	68.1	14/1/2015 16:31	67.6	20/1/2015 11:01	67.0	24/1/2015 17:31	65.1
29/12/2014 10:31	67.1	3/1/2015 16:01	66.3	9/1/2015 10:31	67.8	14/1/2015 17:01	67.3	20/1/2015 11:31	66.3	24/1/2015 18:01	64.9
29/12/2014 11:01	67.1	3/1/2015 16:31	67.0	9/1/2015 11:01	68.4	14/1/2015 17:31	65.7	20/1/2015 12:01	65.6	24/1/2015 18:31	64.4
29/12/2014 11:31	66.3	3/1/2015 17:01	67.0	9/1/2015 11:31	66.9	14/1/2015 18:01	65.0	20/1/2015 12:31	66.0	26/1/2015 7:01	65.1
29/12/2014 12:01	65.7	3/1/2015 17:31	66.3	9/1/2015 12:01	65.6	14/1/2015 18:31	65.3	20/1/2015 13:01	66.5	26/1/2015 7:31	66.2
29/12/2014 12:31	67.0	3/1/2015 18:01	65.3	9/1/2015 12:31	66.2	15/1/2015 7:01	65.4	20/1/2015 13:31	66.6	26/1/2015 8:01	66.1
29/12/2014 13:01	66.8	3/1/2015 18:31	65.0	9/1/2015 13:01	68.6	15/1/2015 7:31	66.5	20/1/2015 14:01	66.1	26/1/2015 8:31	65.8
29/12/2014 13:31	66.7	5/1/2015 7:01	64.8	9/1/2015 13:31	68.5	15/1/2015 8:01	67.3	20/1/2015 14:31	66.0	26/1/2015 9:01	66.1
29/12/2014 14:01	66.6	5/1/2015 7:31	66.2	9/1/2015 14:01	68.6	15/1/2015 8:31	68.6	20/1/2015 15:01	66.1	26/1/2015 9:31	66.5
29/12/2014 14:31	66.7	5/1/2015 8:01	66.9	9/1/2015 14:31	68.2	15/1/2015 9:01	68.6	20/1/2015 15:31	66.4	26/1/2015 10:01	67.5
29/12/2014 15:01	66.4	5/1/2015 8:31	66.8	9/1/2015 15:01	67.8	15/1/2015 9:31	68.6	20/1/2015 16:01	65.8	26/1/2015 10:31	67.5
29/12/2014 15:31	65.9	5/1/2015 9:01	67.3	9/1/2015 15:31	68.0	15/1/2015 10:01	68.5	20/1/2015 16:31	65.8	26/1/2015 11:01	66.6
29/12/2014 16:01	66.0	5/1/2015 9:31	67.7	9/1/2015 16:01	68.7	15/1/2015 10:31	68.4	20/1/2015 17:01	66.5	26/1/2015 11:31	66.3
29/12/2014 16:31	66.4	5/1/2015 10:01	67.3	9/1/2015 16:31	67.5	15/1/2015 11:01	68.7	20/1/2015 17:31	65.4	26/1/2015 12:01	66.3
29/12/2014 17:01	66.1	5/1/2015 10:31	67.6	9/1/2015 17:01	67.2	15/1/2015 11:31	67.1	20/1/2015 18:01	65.6	26/1/2015 12:31	65.6
29/12/2014 17:31	65.6	5/1/2015 11:01	67.2	9/1/2015 17:31	66.2	15/1/2015 12:01	66.3	20/1/2015 18:31	65.5	26/1/2015 13:01	66.3
29/12/2014 18:01	65.2	5/1/2015 11:31	66.4	9/1/2015 18:01	65.7	15/1/2015 12:31	66.1	21/1/2015 7:01	64.5	26/1/2015 13:31	66.5
29/12/2014 18:31	64.8	5/1/2015 12:01	65.6	9/1/2015 18:31	65.5	15/1/2015 13:01	67.7	21/1/2015 7:31	66.0	26/1/2015 14:01	66.0
30/12/2014 7:01	65.2	5/1/2015 12:31	66.5	10/1/2015 7:01	64.0	15/1/2015 13:31	68.4	21/1/2015 8:01	66.4	26/1/2015 14:31	66.1
30/12/2014 7:31	66.7	5/1/2015 13:01	67.5	10/1/2015 7:31	65.5	15/1/2015 14:01	68.3	21/1/2015 8:31	66.3	26/1/2015 15:01	66.3
30/12/2014 8:01	68.0	5/1/2015 13:31	67.8	10/1/2015 8:01	67.2	15/1/2015 14:31	68.1	21/1/2015 9:01	66.8	26/1/2015 15:31	65.5
30/12/2014 8:31	67.7	5/1/2015 14:01	67.0	10/1/2015 8:31	67.9	15/1/2015 15:01	67.5	21/1/2015 9:31	66.8	26/1/2015 16:01	67.4
30/12/2014 9:01	67.4	5/1/2015 14:31	66.9	10/1/2015 9:01	67.8	15/1/2015 15:31	67.8	21/1/2015 10:01	66.5	26/1/2015 16:31	67.0
30/12/2014 9:31	68.2	5/1/2015 15:01	66.8	10/1/2015 9:31	67.4	15/1/2015 16:01	67.8	21/1/2015 10:31	66.4	26/1/2015 17:01	66.2
30/12/2014 10:01	71.4	5/1/2015 15:31	66.7	10/1/2015 10:01	67.3	15/1/2015 16:31	66.7	21/1/2015 11:01	66.5	26/1/2015 17:31	65.2
30/12/2014 10:31	70.0	5/1/2015 16:01	66.7	10/1/2015 10:31	67.8	15/1/2015 17:01	66.8	21/1/2015 11:31	66.3	26/1/2015 18:01	65.8
30/12/2014 11:01	69.8	5/1/2015 16:31	67.6	10/1/2015 11:01	67.9	15/1/2015 17:31	66.1	21/1/2015 12:01	65.8	26/1/2015 18:31	66.3
30/12/2014 11:31	68.1	5/1/2015 17:01	67.0	10/1/2015 11:31	66.9	15/1/2015 18:01	65.8	21/1/2015 12:31	65.8	27/1/2015 7:01	64.5
30/12/2014 12:01	66.4	5/1/2015 17:31	66.0	10/1/2015 12:01	66.0	15/1/2015 18:31	65.6	21/1/2015 13:01	67.0	27/1/2015 7:31	65.8
30/12/2014 12:31	66.4	5/1/2015 18:01	66.0	10/1/2015 12:31	65.7	16/1/2015 7:01	64.8	21/1/2015 13:31	67.1	27/1/2015 8:01	66.4
30/12/2014 13:01	66.9	5/1/2015 18:31	65.7	10/1/2015 13:01	67.4	16/1/2015 7:31	66.4	21/1/2015 14:01	66.6	27/1/2015 8:31	66.1
30/12/2014 13:31	66.9	6/1/2015 7:01	64.8	10/1/2015 13:31	67.1	16/1/2015 8:01	66.2	21/1/2015 14:31	66.0	27/1/2015 9:01	66.6
30/12/2014 14:01	67.1	6/1/2015 7:31	65.9	10/1/2015 14:01	67.0	16/1/2015 8:31	65.9	21/1/2015 15:01	66.6	27/1/2015 9:31	67.1
30/12/2014 14:31	67.9	6/1/2015 8:01	66.4	10/1/2015 14:31	67.3	16/1/2015 9:01	67.1	21/1/2015 15:31	66.1	27/1/2015 10:01	66.8
30/12/2014 15:01	71.1	6/1/2015 8:31	66.1	10/1/2015 15:01	66.8	16/1/2015 9:31	67.2	21/1/2015 16:01	66.5	27/1/2015 10:31	66.9
30/12/2014 15:31	66.6	6/1/2015 9:01	66.6	10/1/2015 15:31	67.2	16/1/2015 10:01	67.7	21/1/2015 16:31	66.4	27/1/2015 11:01	66.4
30/12/2014 16:01	66.4	6/1/2015 9:31	67.0	10/1/2015 16:01	67.2	16/1/2015 10:31	67.4	21/1/2015 17:01	66.7	27/1/2015 11:31	66.7
30/12/2014 16:31	68.9	6/1/2015 10:01	67.2	10/1/2015 16:31	67.5	16/1/2015 11:01	67.8	21/1/2015 17:31	66.4	27/1/2015 12:01	66.1
30/12/2014 17:01	66.9	6/1/2015 10:31	67.4	10/1/2015 17:01	66.8	16/1/2015 11:31	66.4	21/1/2015 18:01	66.3	27/1/2015 12:31	66.7
30/12/2014 17:31	66.5	6/1/2015 11:01	67.0	10/1/2015 17:31	65.9	16/1/2015 12:01	65.3	21/1/2015 18:31	66.3	27/1/2015 13:01	66.9
30/12/2014 18:01	65.4	6/1/2015 11:31	66.4	10/1/2015 18:01	65.5	16/1/2015 12:31	66.0	22/1/2015 7:01	64.4	27/1/2015 13:31	66.9
30/12/2014 18:31	66.0	6/1/2015 12:01	65.3	10/1/2015 18:31	65.0	16/1/2015 13:01	67.1	22/1/2015 7:31	65.9	27/1/2015 14:01	67.0
31/12/2014 7:01	64.7	6/1/2015 12:31	66.2	12/1/2015 7:01	64.0	16/1/2015 13:31	67.8	22/1/2015 8:01	65.8	27/1/2015 14:31	66.5
31/12/2014 7:31	66.5	6/1/2015 13:01	66.5	12/1/2015 7:31	65.5	16/1/2015 14:01	67.0	22/1/2015 8:31	65.2	27/1/2015 15:01	66.8
31/12/2014 8:01	67.1	6/1/2015 13:31	66.5	12/1/2015 8:01	66.0	16/1/2015 14:31	66.9	22/1/2015 9:01	66.7	27/1/2015 15:31	66.9
31/12/2014 8:31	66.9	6/1/2015 14:01	66.9	12/1/2015 8:31	65.3	16/1/2015 15:01	66.5	22/1/2015 9:31	66.5	27/1/2015 16:01	67.2
31/12/2014 9:01	67.0	6/1/2015 14:31	66.9	12/1/2015 9:01	67.4	16/1/2015 15:31	66.5	22/1/2015 10:01	65.7	27/1/2015 16:31	66.3
31/12/2014 9:31	66.9	6/1/2015 15:01	66.4	12/1/2015 9:31	67.7	16/1/2015 16:01	67.6	22/1/2015 10:31	65.9	27/1/2015 17:01	66.2
31/12/2014 10:01	66.9	6/1/2015 15:31	67.0	12/1/2015 10:01	67.9	16/1/2015 16:31	67.7	22/1/2015 11:01	66.3	27/1/2015 17:31	66.6
31/12/2014 10:31	66.8	6/1/2015 16:01	66.6	12/1/2015 10:31	67.8	16/1/2015 17:01	67.2	22/1/2015 11:31	65.3	27/1/2015 18:01	66.4
31/12/2014 11:01	66.4	6/1/2015 16:31	66.5	12/1/2015 11:01	67.0	16/1/2015 17:31	66.0	22/1/2015 12:01	64.8	27/1/2015 18:31	66.3
31/12/2014 11:31	66.4	6/1/2015 17:01	66.2	12/1/2015 11:31	67.3	16/1/2015 18:01	66.0	22/1/2015 12:31	65.4		
31/12/2014 12:01	65.9	6/1/2015 17:31	66.7	12/1/2015 12:01	65.7	16/1/2015 18:31	66.2	22/1/2015 13:01	65.3		
31/12/2014 12:31	66.0	6/1/2015 18:01	66.5	12/1/2015 12:31	66.5	17/1/2015 7:01	64.2	22/1/2015 13:31	66.1		
31/12/2014 13:01	66.2	6/1/2015 18:31	65.9	12/1/2015 13:01	68.2	17/1/2015 7:31	65.5	22/1/2015 14:01	65.5		
31/12/2014 13:31	66.2	7/1/2015 7:01	64.3	12/1/2015 13:31	68.7	17/1/2015 8:01	66.5	22/1/2015 14:31	65.8		
31/12/2014 14:01	66.2	7/1/2015 7:31	65.9	12/1/2015 14:01	68.7	17/1/2015 8:31	67.3	22/1/2015 15:01	66.7	28/12/2014 7:01	64.3
31/12/2014 14:31	66.5	7/1/2015 8:01	66.5	12/1/2015 14:31	68.1	17/1/2015 9:01	67.3	22/1/2015 15:31	65.1	28/12/2014 7:06	63.5
31/12/2014 15:01	66.2	7/1/2015 8:31	66.7	12/1/2015 15:01	68.8	17/1/2015 9:31	66.8	22/1/2015 16:01	65.3	28/12/2014 7:11	64.6
31/12/2014 15:31	66.3	7/1/2015 9:01	66.9	12/1/2015 15:31	68.7	17/1/2015 10:01	66.1	22/1/2015 16:31	65.5	28/12/2014 7:16	63.7
31/12/2014 16:01	66.3	7/1/2015 9:31	66.8	12/1/2015 16:01	68.8	17/1/2015 10:31	66.5	22/1/2015 17:01	66.1	28/12/2014 7:21	64.0
31/12/2014 16:31	66.1	7/1/2015 10:01	67.0	12/1/2015 16:31	69.2	17/1/2015 11:01	66.6	22/1/2015 17:31	66.2	28/12/2014 7:26	64.6
31/12/2014 17:01	66.6	7/1/2015 10:31	66.8	12/1/2015 17:01	68.5	17/1/2015 11:31	65.5	22/1/2015 18:01	66.1	28/12/2014 7:31	65.7
31/12/2014 17:31	66.6	7/1/2015 11:01	66.9	12/1/2015 17:31	67.2	17/1/2015 12:01	65.4	22/			

Real-time Noise Data	RTN1 (Food and Environmental Hygiene Department Depot)					
28/12/2014 10:56 66.6	28/12/2014 20:01 65.1	30/12/2014 21:06 64.1	1/1/2015 10:11 64.5	1/1/2015 19:16 64.7	3/1/2015 20:21 66.3	
28/12/2014 11:01 65.1	28/12/2014 20:06 64.9	30/12/2014 21:11 64.2	1/1/2015 10:16 64.3	1/1/2015 19:21 65.2	3/1/2015 20:26 64.7	
28/12/2014 11:06 66.4	28/12/2014 20:11 64.8	30/12/2014 21:16 64.1	1/1/2015 10:21 64.1	1/1/2015 19:26 64.7	3/1/2015 20:31 64.0	
28/12/2014 11:11 66.1	28/12/2014 20:16 65.2	30/12/2014 21:21 64.3	1/1/2015 10:26 65.3	1/1/2015 19:31 64.1	3/1/2015 20:36 64.1	
28/12/2014 11:16 66.8	28/12/2014 20:21 65.0	30/12/2014 21:26 64.1	1/1/2015 10:31 64.2	1/1/2015 19:36 63.9	3/1/2015 20:41 64.4	
28/12/2014 11:21 66.5	28/12/2014 20:26 64.6	30/12/2014 21:31 64.1	1/1/2015 10:36 64.0	1/1/2015 19:41 64.2	3/1/2015 20:46 64.3	
28/12/2014 11:26 66.2	28/12/2014 20:31 64.7	30/12/2014 21:36 65.3	1/1/2015 10:41 64.4	1/1/2015 19:46 64.5	3/1/2015 20:51 63.5	
28/12/2014 11:31 66.8	28/12/2014 20:36 65.2	30/12/2014 21:41 64.6	1/1/2015 10:46 64.6	1/1/2015 19:51 64.3	3/1/2015 20:56 64.2	
28/12/2014 11:36 66.1	28/12/2014 20:41 65.0	30/12/2014 21:46 64.1	1/1/2015 10:51 65.5	1/1/2015 19:56 64.0	3/1/2015 21:01 63.7	
28/12/2014 11:41 66.6	28/12/2014 20:46 64.8	30/12/2014 21:51 64.5	1/1/2015 10:56 64.9	1/1/2015 20:01 63.6	3/1/2015 21:06 63.9	
28/12/2014 11:46 65.7	28/12/2014 20:51 64.8	30/12/2014 21:56 64.7	1/1/2015 11:01 65.5	1/1/2015 20:06 64.0	3/1/2015 21:11 64.8	
28/12/2014 11:51 65.6	28/12/2014 20:56 65.0	30/12/2014 22:01 64.9	1/1/2015 11:06 65.0	1/1/2015 20:11 63.4	3/1/2015 21:16 63.7	
28/12/2014 11:56 65.9	28/12/2014 21:01 64.9	30/12/2014 22:06 64.8	1/1/2015 11:11 65.4	1/1/2015 20:16 63.6	3/1/2015 21:21 64.3	
28/12/2014 12:01 65.1	28/12/2014 21:06 65.3	30/12/2014 22:11 64.3	1/1/2015 11:16 65.2	1/1/2015 20:21 63.8	3/1/2015 21:26 64.3	
28/12/2014 12:06 65.2	28/12/2014 21:11 64.6	30/12/2014 22:16 64.5	1/1/2015 11:21 64.6	1/1/2015 20:26 63.4	3/1/2015 21:31 64.0	
28/12/2014 12:11 65.7	28/12/2014 21:16 65.0	30/12/2014 22:21 64.5	1/1/2015 11:26 64.5	1/1/2015 20:31 63.2	3/1/2015 21:36 63.8	
28/12/2014 12:16 65.7	28/12/2014 21:21 64.7	30/12/2014 22:26 64.5	1/1/2015 11:31 64.4	1/1/2015 20:36 63.3	3/1/2015 21:41 64.1	
28/12/2014 12:21 65.7	28/12/2014 21:26 64.8	30/12/2014 22:31 64.3	1/1/2015 11:36 64.8	1/1/2015 20:41 63.3	3/1/2015 21:46 63.7	
28/12/2014 12:26 66.6	28/12/2014 21:31 65.3	30/12/2014 22:36 64.9	1/1/2015 11:41 64.6	1/1/2015 20:46 64.2	3/1/2015 21:51 64.2	
28/12/2014 12:31 66.6	28/12/2014 21:36 65.1	30/12/2014 22:41 64.3	1/1/2015 11:46 63.3	1/1/2015 20:51 63.3	3/1/2015 21:56 64.4	
28/12/2014 12:36 66.2	28/12/2014 21:41 65.3	30/12/2014 22:46 64.2	1/1/2015 11:51 63.8	1/1/2015 20:56 63.5	3/1/2015 22:01 64.5	
28/12/2014 12:41 66.4	28/12/2014 21:46 65.3	30/12/2014 22:51 64.5	1/1/2015 11:56 64.2	1/1/2015 21:01 63.8	3/1/2015 22:06 64.3	
28/12/2014 12:46 66.5	28/12/2014 21:51 65.2	30/12/2014 22:56 63.9	1/1/2015 12:01 64.3	1/1/2015 21:06 63.7	3/1/2015 22:11 66.2	
28/12/2014 12:51 66.0	28/12/2014 21:56 65.2	31/12/2014 19:01 66.0	1/1/2015 12:06 63.9	1/1/2015 21:11 63.9	3/1/2015 22:16 64.7	
28/12/2014 12:56 66.9	28/12/2014 22:01 64.6	31/12/2014 19:06 65.7	1/1/2015 12:11 64.3	1/1/2015 21:16 63.9	3/1/2015 22:21 63.9	
28/12/2014 13:01 66.4	28/12/2014 22:06 65.4	31/12/2014 19:11 65.9	1/1/2015 12:16 65.3	1/1/2015 21:21 63.5	3/1/2015 22:26 64.2	
28/12/2014 13:06 65.7	28/12/2014 22:11 65.3	31/12/2014 19:16 65.7	1/1/2015 12:21 64.1	1/1/2015 21:26 63.7	3/1/2015 22:31 63.5	
28/12/2014 13:11 65.5	28/12/2014 22:16 65.4	31/12/2014 19:21 66.0	1/1/2015 12:26 64.4	1/1/2015 21:31 64.0	3/1/2015 22:36 64.2	
28/12/2014 13:16 66.3	28/12/2014 22:21 65.4	31/12/2014 19:26 65.9	1/1/2015 12:31 64.5	1/1/2015 21:36 63.7	3/1/2015 22:41 64.9	
28/12/2014 13:21 65.8	28/12/2014 22:26 65.1	31/12/2014 19:31 64.6	1/1/2015 12:36 64.2	1/1/2015 21:41 64.3	3/1/2015 22:46 64.0	
28/12/2014 13:26 66.3	28/12/2014 22:31 64.9	31/12/2014 19:36 65.0	1/1/2015 12:41 64.6	1/1/2015 21:46 64.0	3/1/2015 22:51 65.1	
28/12/2014 13:31 66.5	28/12/2014 22:36 67.0	31/12/2014 19:41 65.1	1/1/2015 12:46 65.0	1/1/2015 21:51 63.5	3/1/2015 22:56 63.6	
28/12/2014 13:36 66.5	28/12/2014 22:41 64.9	31/12/2014 19:46 65.0	1/1/2015 12:51 65.0	1/1/2015 21:56 63.7	4/1/2015 7:01 62.6	
28/12/2014 13:41 66.4	28/12/2014 22:46 64.6	31/12/2014 19:51 65.1	1/1/2015 12:56 64.6	1/1/2015 22:01 64.2	4/1/2015 7:06 62.8	
28/12/2014 13:46 66.9	28/12/2014 22:51 65.2	31/12/2014 19:56 64.8	1/1/2015 13:01 64.9	1/1/2015 22:06 63.8	4/1/2015 7:11 62.1	
28/12/2014 13:51 66.6	28/12/2014 22:56 63.7	31/12/2014 20:01 64.7	1/1/2015 13:06 65.2	1/1/2015 22:11 63.7	4/1/2015 7:16 62.1	
28/12/2014 13:56 65.9	29/12/2014 19:01 65.5	31/12/2014 20:06 64.5	1/1/2015 13:11 64.8	1/1/2015 22:16 64.2	4/1/2015 7:21 67.0	
28/12/2014 14:01 65.4	29/12/2014 19:06 65.2	31/12/2014 20:11 64.8	1/1/2015 13:16 65.0	1/1/2015 22:21 63.7	4/1/2015 7:26 62.8	
28/12/2014 14:06 66.0	29/12/2014 19:11 65.3	31/12/2014 20:16 64.6	1/1/2015 13:21 64.7	1/1/2015 22:26 64.0	4/1/2015 7:31 63.0	
28/12/2014 14:11 65.8	29/12/2014 19:16 65.0	31/12/2014 20:21 64.1	1/1/2015 13:26 64.7	1/1/2015 22:31 64.2	4/1/2015 7:36 63.2	
28/12/2014 14:16 66.0	29/12/2014 19:21 65.3	31/12/2014 20:26 64.1	1/1/2015 13:31 65.7	1/1/2015 22:36 63.7	4/1/2015 7:41 63.8	
28/12/2014 14:21 66.7	29/12/2014 19:26 64.9	31/12/2014 20:31 64.3	1/1/2015 13:36 64.8	1/1/2015 22:41 63.9	4/1/2015 7:46 63.3	
28/12/2014 14:26 65.4	29/12/2014 19:31 64.7	31/12/2014 20:36 64.3	1/1/2015 13:41 64.3	1/1/2015 22:46 63.8	4/1/2015 7:51 63.5	
28/12/2014 14:31 65.6	29/12/2014 19:36 65.8	31/12/2014 20:41 64.5	1/1/2015 13:46 64.7	1/1/2015 22:51 63.7	4/1/2015 7:56 63.6	
28/12/2014 14:36 65.8	29/12/2014 19:41 65.3	31/12/2014 20:46 64.7	1/1/2015 13:51 64.1	1/1/2015 22:56 63.7	4/1/2015 8:01 63.3	
28/12/2014 14:41 66.0	29/12/2014 19:46 65.2	31/12/2014 20:51 64.7	1/1/2015 13:56 64.5	2/1/2015 19:01 65.3	4/1/2015 8:06 63.7	
28/12/2014 14:46 65.9	29/12/2014 19:51 65.0	31/12/2014 20:56 64.5	1/1/2015 14:01 64.5	2/1/2015 19:06 66.1	4/1/2015 8:11 64.3	
28/12/2014 14:51 65.9	29/12/2014 19:56 65.0	31/12/2014 21:01 64.1	1/1/2015 14:06 64.9	2/1/2015 19:11 65.5	4/1/2015 8:16 64.0	
28/12/2014 14:56 65.5	29/12/2014 20:01 64.8	31/12/2014 21:06 63.7	1/1/2015 14:11 64.8	2/1/2015 19:16 65.4	4/1/2015 8:21 64.6	
28/12/2014 15:01 65.7	29/12/2014 20:06 65.2	31/12/2014 21:11 63.3	1/1/2015 14:16 64.8	2/1/2015 19:21 65.6	4/1/2015 8:26 65.0	
28/12/2014 15:06 65.8	29/12/2014 20:11 64.2	31/12/2014 21:16 64.0	1/1/2015 14:21 64.8	2/1/2015 19:26 65.4	4/1/2015 8:31 64.4	
28/12/2014 15:11 65.7	29/12/2014 20:16 64.9	31/12/2014 21:21 63.9	1/1/2015 14:26 64.6	2/1/2015 19:31 65.4	4/1/2015 8:36 64.4	
28/12/2014 15:16 65.5	29/12/2014 20:21 64.9	31/12/2014 21:26 63.8	1/1/2015 14:31 64.3	2/1/2015 19:36 65.8	4/1/2015 8:41 64.6	
28/12/2014 15:21 65.9	29/12/2014 20:26 64.5	31/12/2014 21:31 63.9	1/1/2015 14:36 64.5	2/1/2015 19:41 65.3	4/1/2015 8:46 65.3	
28/12/2014 15:26 66.1	29/12/2014 20:31 64.6	31/12/2014 21:36 64.1	1/1/2015 14:41 64.8	2/1/2015 19:46 65.2	4/1/2015 8:51 63.8	
28/12/2014 15:31 66.2	29/12/2014 20:36 64.4	31/12/2014 21:41 63.8	1/1/2015 14:46 64.4	2/1/2015 19:51 65.1	4/1/2015 8:56 64.8	
28/12/2014 15:36 66.1	29/12/2014 20:41 64.9	31/12/2014 21:46 64.2	1/1/2015 14:51 64.6	2/1/2015 19:56 64.9	4/1/2015 9:01 64.6	
28/12/2014 15:41 66.3	29/12/2014 20:46 64.4	31/12/2014 21:51 65.0	1/1/2015 14:56 64.7	2/1/2015 20:01 64.3	4/1/2015 9:06 65.1	
28/12/2014 15:46 66.6	29/12/2014 20:51 64.4	31/12/2014 21:56 64.7	1/1/2015 15:01 64.9	2/1/2015 20:06 64.9	4/1/2015 9:11 64.4	
28/12/2014 15:51 65.9	29/12/2014 20:56 65.6	31/12/2014 22:01 64.3	1/1/2015 15:06 65.1	2/1/2015 20:11 64.4	4/1/2015 9:16 64.8	
28/12/2014 15:56 67.2	29/12/2014 21:01 63.9	31/12/2014 22:06 63.8	1/1/2015 15:11 64.8	2/1/2015 20:16 65.1	4/1/2015 9:21 64.8	
28/12/2014 16:01 66.3	29/12/2014 21:06 65.3	31/12/2014 22:11 63.8	1/1/2015 15:16 64.7	2/1/2015 20:21 64.9	4/1/2015 9:26 65.3	
28/12/2014 16:06 65.8	29/12/2014 21:11 64.4	31/12/2014 22:16 64.2	1/1/2015 15:21 65.3	2/1/2015 20:26 64.8	4/1/2015 9:31 65.5	
28/12/2014 16:11 66.1	29/12/2014 21:16 66.2	31/12/2014 22:21 64.2	1/1/2015 15:26 64.6	2/1/2015 20:31 64.7	4/1/2015 9:36 65.0	
28/12/2014 16:16 65.8	29/12/2014 21:21 64.2	31/12/2014 22:26 64.0	1/1/2015 15:31 64.6	2/1/2015 20:36 65.4	4/1/2015 9:41 65.6	
28/12/2014 16:21 65.5	29/12/2014 21:26 64.3	31/12/2014 22:31 64.3	1/1/2015 15:36 64.6	2/1/2015 20:41 64.1	4/1/2015 9:46 65.0	
28/12/2014 16:26 65.5	29/12/2014 21:31 64.3	31/12/2014 22:36 64.7	1/1/2015 15:41 64.1	2/1/2015 20:46 63.8	4/1/2015 9:51 65.1	
28/12/2014 16:31 66.0	29/12/2014 21:36 64.5	31/12/2014 22:41 64.8	1/1/2015 15:46 64.7	2/1/2015 20:51 63.9	4/1/2015 9:56 65.1	
28/12/2014 16:36 65.5	29/12/2014 21:41 63.9	31/12/2014 22:46 65.5	1/1/2015 15:51 64.2	2/1/2015 20:56 64.8	4/1/2015 10:01 64.9	
28/12/2014 16:41 66.3	29/12/2014 21:46 64.1	31/12/2014 22:51 64.3	1/1/2015 15:56 64.8	2/1/2015 21:01 63.8	4/1/2015 10:06 64.7	
28/12/2014 16:46 65.9	29/12/2014 21:51 64.2	31/12/2014 22:56 64.2	1/1/2015 16:01 64.7	2/1/2015 21:06 63.8	4/1/2015 10:11 64.8	
28/12/2014 16:51 66.2	29/12/2014 21:56 64.8	1/1/2015 7:01 62.7	1/1/2015 16:06 64.7	2/1/2015 21:11 64.0	4/1/2015 10:16 64.7	
28/12/2014 16:56 66.0	29/12/2014 22:01 64.4	1/1/2015 7:06 63.3	1/1/2015 16:11 64.1	2/1/2015 21:16 64.7	4/1/2015 10:21 64.4	
28/12/2014 17:01 65.7	29/12/2014 22:06 64.7	1/1/2015 7:11 62.9	1/1/2015 16:16 64.6	2/1/2015 21:21 63.5	4/1/2015 10:26 65.4	
28/12/2014 17:06 65.9	29/12/2014 22:11 64.5	1/1/2015 7:16 63.5	1/1/2015 16:21 65.0	2/1/2015 21:26 64.5	4/1/2015 10:31 64.6	
28/12/2014 17:11 66.1	29/12/2014 22:16 64.6	1/1/2015 7:21 62.6	1/1/2015 16:26 63.4	2/1/2015 21:31 64.4	4/1/2015 10:36 64.8	
28/12/2014 17:16 65.6	29/12/2014 22:21 64.4	1/1/2015 7:26 65.2	1/1/2015 16:31 63.8	2/1/2015 21:36 64.5	4/1/2015 10:41 65.2	
28/12/2014 17:21 66.4	29/12/2014 22:26 64.6	1/1/2015 7:31 59.8	1/1/2015 16:36 64.9	2/1/2015 21:41 64.1	4/1/2015 10:46 65.4	
28/12/2014 17:26 65.8	29/12/2014 22:31 64.6	1/1/2015 7:36 62.6	1/1/2015 16:41 64.5	2/1/2015 21:46 64.4	4/1/2015 10:51 66.4	
28/12/2014 17:31 66.3	29/12/2014 22:36 64.3	1/1/2015 7:41 63.1	1/1/2015 16:46 64.7	2/1/2015 21:51		

Real-time Noise Data		RTN1 (Food and Environmental Hygiene Department Depot)									
4/1/2015 13:26	64.1	4/1/2015 22:31	63.4	7/1/2015 19:36	64.6	9/1/2015 20:41	64.9	11/1/2015 9:46	64.6	11/1/2015 18:51	64.7
4/1/2015 13:31	63.8	4/1/2015 22:36	64.0	7/1/2015 19:41	65.2	9/1/2015 20:46	64.3	11/1/2015 9:51	65.0	11/1/2015 18:56	64.3
4/1/2015 13:36	64.6	4/1/2015 22:41	64.5	7/1/2015 19:46	64.7	9/1/2015 20:51	64.5	11/1/2015 9:56	65.9	11/1/2015 19:01	64.0
4/1/2015 13:41	64.8	4/1/2015 22:46	63.9	7/1/2015 19:51	64.7	9/1/2015 20:56	63.8	11/1/2015 10:01	64.6	11/1/2015 19:06	64.8
4/1/2015 13:46	65.9	4/1/2015 22:51	63.5	7/1/2015 19:56	65.4	9/1/2015 21:01	63.7	11/1/2015 10:06	64.8	11/1/2015 19:11	64.2
4/1/2015 13:51	64.8	4/1/2015 22:56	65.0	7/1/2015 20:01	65.1	9/1/2015 21:06	64.7	11/1/2015 10:11	64.7	11/1/2015 19:16	64.7
4/1/2015 13:56	64.8	5/1/2015 19:01	65.1	7/1/2015 20:06	64.6	9/1/2015 21:11	63.6	11/1/2015 10:16	65.3	11/1/2015 19:21	64.9
4/1/2015 14:01	64.6	5/1/2015 19:06	65.2	7/1/2015 20:11	66.0	9/1/2015 21:16	64.0	11/1/2015 10:21	65.8	11/1/2015 19:26	64.2
4/1/2015 14:06	64.9	5/1/2015 19:11	64.5	7/1/2015 20:16	65.0	9/1/2015 21:21	64.0	11/1/2015 10:26	64.4	11/1/2015 19:31	63.8
4/1/2015 14:11	64.9	5/1/2015 19:16	65.0	7/1/2015 20:21	65.0	9/1/2015 21:26	64.0	11/1/2015 10:31	64.4	11/1/2015 19:36	64.1
4/1/2015 14:16	64.9	5/1/2015 19:21	65.1	7/1/2015 20:26	65.5	9/1/2015 21:31	64.0	11/1/2015 10:36	64.1	11/1/2015 19:41	63.9
4/1/2015 14:21	64.5	5/1/2015 19:26	64.7	7/1/2015 20:31	64.5	9/1/2015 21:36	64.2	11/1/2015 10:41	64.4	11/1/2015 19:46	63.9
4/1/2015 14:26	64.7	5/1/2015 19:31	64.4	7/1/2015 20:36	64.8	9/1/2015 21:41	63.2	11/1/2015 10:46	64.4	11/1/2015 19:51	64.2
4/1/2015 14:31	64.6	5/1/2015 19:36	64.1	7/1/2015 20:41	64.4	9/1/2015 21:46	63.8	11/1/2015 10:51	64.5	11/1/2015 19:56	64.6
4/1/2015 14:36	64.7	5/1/2015 19:41	64.3	7/1/2015 20:46	64.9	9/1/2015 21:51	64.4	11/1/2015 10:56	63.9	11/1/2015 20:01	64.0
4/1/2015 14:41	64.6	5/1/2015 19:46	64.1	7/1/2015 20:51	64.8	9/1/2015 21:56	64.0	11/1/2015 11:01	64.4	11/1/2015 20:06	63.5
4/1/2015 14:46	64.7	5/1/2015 19:51	64.4	7/1/2015 20:56	64.5	9/1/2015 22:01	63.9	11/1/2015 11:06	64.2	11/1/2015 20:11	63.7
4/1/2015 14:51	64.6	5/1/2015 19:56	64.2	7/1/2015 21:01	64.0	9/1/2015 22:06	64.1	11/1/2015 11:11	64.5	11/1/2015 20:16	64.2
4/1/2015 14:56	65.2	5/1/2015 20:01	64.7	7/1/2015 21:06	64.1	9/1/2015 22:11	64.4	11/1/2015 11:16	64.9	11/1/2015 20:21	64.1
4/1/2015 15:01	65.3	5/1/2015 20:06	64.9	7/1/2015 21:11	64.4	9/1/2015 22:16	64.0	11/1/2015 11:21	65.7	11/1/2015 20:26	63.7
4/1/2015 15:06	65.0	5/1/2015 20:11	64.7	7/1/2015 21:16	64.0	9/1/2015 22:21	64.5	11/1/2015 11:26	64.6	11/1/2015 20:31	64.1
4/1/2015 15:11	65.3	5/1/2015 20:16	64.4	7/1/2015 21:21	63.7	9/1/2015 22:26	63.7	11/1/2015 11:31	65.2	11/1/2015 20:36	63.2
4/1/2015 15:16	65.2	5/1/2015 20:21	64.4	7/1/2015 21:26	64.5	9/1/2015 22:31	64.1	11/1/2015 11:36	64.6	11/1/2015 20:41	63.6
4/1/2015 15:21	64.4	5/1/2015 20:26	63.9	7/1/2015 21:31	64.0	9/1/2015 22:36	64.3	11/1/2015 11:41	64.5	11/1/2015 20:46	63.5
4/1/2015 15:26	65.4	5/1/2015 20:31	64.7	7/1/2015 21:36	64.8	9/1/2015 22:41	64.4	11/1/2015 11:46	64.5	11/1/2015 20:51	65.0
4/1/2015 15:31	64.9	5/1/2015 20:36	64.2	7/1/2015 21:41	64.4	9/1/2015 22:46	64.9	11/1/2015 11:51	63.9	11/1/2015 20:56	64.3
4/1/2015 15:36	65.0	5/1/2015 20:41	65.4	7/1/2015 21:46	63.9	9/1/2015 22:51	64.7	11/1/2015 11:56	63.1	11/1/2015 21:01	62.7
4/1/2015 15:41	65.7	5/1/2015 20:46	65.1	7/1/2015 21:51	64.4	9/1/2015 22:56	64.0	11/1/2015 12:01	64.1	11/1/2015 21:06	63.5
4/1/2015 15:46	64.9	5/1/2015 20:51	64.2	7/1/2015 21:56	64.0	10/1/2015 19:01	63.8	11/1/2015 12:06	63.5	11/1/2015 21:11	63.9
4/1/2015 15:51	65.0	5/1/2015 20:56	64.0	7/1/2015 22:01	63.8	10/1/2015 19:06	63.7	11/1/2015 12:11	63.8	11/1/2015 21:16	65.4
4/1/2015 15:56	66.4	5/1/2015 21:01	63.8	7/1/2015 22:06	63.8	10/1/2015 19:11	63.6	11/1/2015 12:16	64.2	11/1/2015 21:21	63.9
4/1/2015 16:01	64.7	5/1/2015 21:06	64.3	7/1/2015 22:11	64.8	10/1/2015 19:16	64.3	11/1/2015 12:21	64.2	11/1/2015 21:26	63.8
4/1/2015 16:06	64.8	5/1/2015 21:11	64.2	7/1/2015 22:16	64.1	10/1/2015 19:21	65.4	11/1/2015 12:26	63.7	11/1/2015 21:31	63.8
4/1/2015 16:11	65.6	5/1/2015 21:16	64.2	7/1/2015 22:21	64.1	10/1/2015 19:26	65.2	11/1/2015 12:31	64.0	11/1/2015 21:36	63.7
4/1/2015 16:16	64.6	5/1/2015 21:21	64.4	7/1/2015 22:26	64.2	10/1/2015 19:31	66.5	11/1/2015 12:36	64.4	11/1/2015 21:41	64.0
4/1/2015 16:21	64.9	5/1/2015 21:26	64.5	7/1/2015 22:31	64.4	10/1/2015 19:36	64.7	11/1/2015 12:41	64.7	11/1/2015 21:46	63.9
4/1/2015 16:26	64.7	5/1/2015 21:31	63.9	7/1/2015 22:36	64.6	10/1/2015 19:41	64.4	11/1/2015 12:46	65.8	11/1/2015 21:51	63.9
4/1/2015 16:31	65.8	5/1/2015 21:36	64.0	7/1/2015 22:41	64.2	10/1/2015 19:46	65.2	11/1/2015 12:51	64.5	11/1/2015 21:56	63.2
4/1/2015 16:36	64.8	5/1/2015 21:41	63.8	7/1/2015 22:46	63.6	10/1/2015 19:51	65.3	11/1/2015 12:56	64.5	11/1/2015 22:01	64.6
4/1/2015 16:41	65.1	5/1/2015 21:46	64.1	7/1/2015 22:51	63.4	10/1/2015 19:56	64.3	11/1/2015 13:01	65.0	11/1/2015 22:06	63.2
4/1/2015 16:46	66.4	5/1/2015 21:51	63.8	7/1/2015 22:56	63.0	10/1/2015 20:01	64.3	11/1/2015 13:06	64.4	11/1/2015 22:11	63.6
4/1/2015 16:51	64.4	5/1/2015 21:56	64.1	8/1/2015 19:01	65.4	10/1/2015 20:06	64.8	11/1/2015 13:11	64.9	11/1/2015 22:16	63.6
4/1/2015 16:56	65.5	5/1/2015 22:01	63.8	8/1/2015 19:06	65.1	10/1/2015 20:11	64.3	11/1/2015 13:16	64.6	11/1/2015 22:21	63.6
4/1/2015 17:01	65.2	5/1/2015 22:06	64.4	8/1/2015 19:11	65.2	10/1/2015 20:16	64.9	11/1/2015 13:21	64.5	11/1/2015 22:26	64.1
4/1/2015 17:06	65.0	5/1/2015 22:11	63.7	8/1/2015 19:16	65.8	10/1/2015 20:21	64.8	11/1/2015 13:26	64.4	11/1/2015 22:31	63.6
4/1/2015 17:11	65.5	5/1/2015 22:16	64.2	8/1/2015 19:21	65.5	10/1/2015 20:26	64.5	11/1/2015 13:31	64.5	11/1/2015 22:36	63.0
4/1/2015 17:16	65.4	5/1/2015 22:21	64.6	8/1/2015 19:26	65.4	10/1/2015 20:31	64.2	11/1/2015 13:36	64.8	11/1/2015 22:41	62.9
4/1/2015 17:21	65.4	5/1/2015 22:26	64.2	8/1/2015 19:31	64.9	10/1/2015 20:36	64.3	11/1/2015 13:41	65.6	11/1/2015 22:46	62.8
4/1/2015 17:26	65.8	5/1/2015 22:31	64.6	8/1/2015 19:36	65.0	10/1/2015 20:41	64.2	11/1/2015 13:46	64.3	11/1/2015 22:51	63.1
4/1/2015 17:31	65.2	5/1/2015 22:36	63.6	8/1/2015 19:41	65.2	10/1/2015 20:46	64.0	11/1/2015 13:51	64.5	11/1/2015 22:56	63.0
4/1/2015 17:36	65.7	5/1/2015 22:41	63.7	8/1/2015 19:46	65.4	10/1/2015 20:51	64.3	11/1/2015 13:56	64.5	12/1/2015 19:01	68.1
4/1/2015 17:41	64.8	5/1/2015 22:46	63.6	8/1/2015 19:51	65.3	10/1/2015 20:56	64.3	11/1/2015 14:01	64.6	12/1/2015 19:06	67.1
4/1/2015 17:46	64.4	5/1/2015 22:51	64.7	8/1/2015 19:56	64.8	10/1/2015 21:01	64.2	11/1/2015 14:06	65.4	12/1/2015 19:11	67.5
4/1/2015 17:51	64.9	5/1/2015 22:56	63.7	8/1/2015 20:01	64.9	10/1/2015 21:06	64.3	11/1/2015 14:11	66.2	12/1/2015 19:16	67.5
4/1/2015 17:56	65.6	6/1/2015 19:01	65.9	8/1/2015 20:06	64.6	10/1/2015 21:11	64.1	11/1/2015 14:16	65.1	12/1/2015 19:21	68.4
4/1/2015 18:01	64.9	6/1/2015 19:06	65.8	8/1/2015 20:11	65.4	10/1/2015 21:16	64.1	11/1/2015 14:21	65.6	12/1/2015 19:26	68.2
4/1/2015 18:06	65.1	6/1/2015 19:11	66.2	8/1/2015 20:16	64.5	10/1/2015 21:21	64.4	11/1/2015 14:26	65.3	12/1/2015 19:31	67.8
4/1/2015 18:11	64.8	6/1/2015 19:16	66.0	8/1/2015 20:21	64.7	10/1/2015 21:26	64.7	11/1/2015 14:31	65.1	12/1/2015 19:36	68.0
4/1/2015 18:16	65.0	6/1/2015 19:21	65.7	8/1/2015 20:26	64.2	10/1/2015 21:31	63.8	11/1/2015 14:36	64.7	12/1/2015 19:41	68.5
4/1/2015 18:21	65.1	6/1/2015 19:26	65.2	8/1/2015 20:31	64.5	10/1/2015 21:36	64.5	11/1/2015 14:41	65.7	12/1/2015 19:46	67.8
4/1/2015 18:26	65.4	6/1/2015 19:31	65.4	8/1/2015 20:36	64.4	10/1/2015 21:41	65.1	11/1/2015 14:46	64.9	12/1/2015 19:51	67.3
4/1/2015 18:31	64.9	6/1/2015 19:36	65.3	8/1/2015 20:41	64.7	10/1/2015 21:46	64.0	11/1/2015 14:51	64.9	12/1/2015 19:56	67.1
4/1/2015 18:36	64.7	6/1/2015 19:41	65.1	8/1/2015 20:46	64.5	10/1/2015 21:51	64.8	11/1/2015 14:56	67.9	12/1/2015 20:01	67.1
4/1/2015 18:41	64.3	6/1/2015 19:46	66.7	8/1/2015 20:51	64.0	10/1/2015 21:56	64.4	11/1/2015 15:01	64.9	12/1/2015 20:06	67.3
4/1/2015 18:46	64.8	6/1/2015 19:51	65.7	8/1/2015 20:56	64.8	10/1/2015 22:01	67.3	11/1/2015 15:06	65.2	12/1/2015 20:11	66.7
4/1/2015 18:51	64.9	6/1/2015 19:56	64.6	8/1/2015 21:01	63.9	10/1/2015 22:06	64.4	11/1/2015 15:11	64.8	12/1/2015 20:16	67.1
4/1/2015 18:56	64.9	6/1/2015 20:01	64.9	8/1/2015 21:06	65.0	10/1/2015 22:11	64.7	11/1/2015 15:16	65.4	12/1/2015 20:21	67.3
4/1/2015 19:01	64.8	6/1/2015 20:06	64.4	8/1/2015 21:11	65.0	10/1/2015 22:16	64.8	11/1/2015 15:21	65.1	12/1/2015 20:26	66.9
4/1/2015 19:06	64.6	6/1/2015 20:11	64.8	8/1/2015 21:16	64.3	10/1/2015 22:21	63.9	11/1/2015 15:26	64.8	12/1/2015 20:31	67.3
4/1/2015 19:11	64.1	6/1/2015 20:16	65.1	8/1/2015 21:21	64.0	10/1/2015 22:26	65.3	11/1/2015 15:31	64.8	12/1/2015 20:36	66.8
4/1/2											

Real-time Noise Data	RTN1 (Food and Environmental Hygiene Department Depot)										
13/1/2015 19:56	66.1	15/1/2015 21:01	64.8	17/1/2015 22:06	64.3	18/1/2015 15:11	64.8	19/1/2015 20:16	64.5	21/1/2015 21:21	64.1
13/1/2015 20:01	66.4	15/1/2015 21:06	64.8	17/1/2015 22:11	63.8	18/1/2015 15:16	64.7	19/1/2015 20:21	64.3	21/1/2015 21:26	64.7
13/1/2015 20:06	65.9	15/1/2015 21:11	64.7	17/1/2015 22:16	64.5	18/1/2015 15:21	64.9	19/1/2015 20:26	64.5	21/1/2015 21:31	63.7
13/1/2015 20:11	65.6	15/1/2015 21:16	64.9	17/1/2015 22:21	65.3	18/1/2015 15:26	64.8	19/1/2015 20:31	65.3	21/1/2015 21:36	64.2
13/1/2015 20:16	66.5	15/1/2015 21:21	64.9	17/1/2015 22:26	64.6	18/1/2015 15:31	65.0	19/1/2015 20:36	65.0	21/1/2015 21:41	64.5
13/1/2015 20:21	66.1	15/1/2015 21:26	64.4	17/1/2015 22:31	65.2	18/1/2015 15:36	65.0	19/1/2015 20:41	64.4	21/1/2015 21:46	64.1
13/1/2015 20:26	65.9	15/1/2015 21:31	65.2	17/1/2015 22:36	65.0	18/1/2015 15:41	64.8	19/1/2015 20:46	64.3	21/1/2015 21:51	64.0
13/1/2015 20:31	65.4	15/1/2015 21:36	64.3	17/1/2015 22:41	65.0	18/1/2015 15:46	65.0	19/1/2015 20:51	64.0	21/1/2015 21:56	63.8
13/1/2015 20:36	65.2	15/1/2015 21:41	64.4	17/1/2015 22:46	64.2	18/1/2015 15:51	64.8	19/1/2015 20:56	64.2	21/1/2015 22:01	63.8
13/1/2015 20:41	65.7	15/1/2015 21:46	64.6	17/1/2015 22:51	63.6	18/1/2015 15:56	65.1	19/1/2015 21:01	64.6	21/1/2015 22:06	65.0
13/1/2015 20:46	65.4	15/1/2015 21:51	64.6	17/1/2015 22:56	63.5	18/1/2015 16:01	65.3	19/1/2015 21:06	63.9	21/1/2015 22:11	64.1
13/1/2015 20:51	65.4	15/1/2015 21:56	64.6	18/1/2015 7:01	61.9	18/1/2015 16:06	65.0	19/1/2015 21:11	63.8	21/1/2015 22:16	64.2
13/1/2015 20:56	64.9	15/1/2015 22:01	64.7	18/1/2015 7:06	61.8	18/1/2015 16:11	64.8	19/1/2015 21:16	64.1	21/1/2015 22:21	64.4
13/1/2015 21:01	65.0	15/1/2015 22:06	64.4	18/1/2015 7:11	62.1	18/1/2015 16:16	65.4	19/1/2015 21:21	64.6	21/1/2015 22:26	64.3
13/1/2015 21:06	64.8	15/1/2015 22:11	64.4	18/1/2015 7:16	62.0	18/1/2015 16:21	64.9	19/1/2015 21:26	63.4	21/1/2015 22:31	63.9
13/1/2015 21:11	65.2	15/1/2015 22:16	64.4	18/1/2015 7:21	62.0	18/1/2015 16:26	65.4	19/1/2015 21:31	63.5	21/1/2015 22:36	64.5
13/1/2015 21:16	64.8	15/1/2015 22:21	64.8	18/1/2015 7:26	67.0	18/1/2015 16:31	64.8	19/1/2015 21:36	64.0	21/1/2015 22:41	64.5
13/1/2015 21:21	64.7	15/1/2015 22:26	64.5	18/1/2015 7:31	61.8	18/1/2015 16:36	65.7	19/1/2015 21:41	63.8	21/1/2015 22:46	63.6
13/1/2015 21:26	65.0	15/1/2015 22:31	65.0	18/1/2015 7:36	62.7	18/1/2015 16:41	64.9	19/1/2015 21:46	64.0	21/1/2015 22:51	64.5
13/1/2015 21:31	65.2	15/1/2015 22:36	64.2	18/1/2015 7:41	62.5	18/1/2015 16:46	64.9	19/1/2015 21:51	64.6	21/1/2015 22:56	64.4
13/1/2015 21:36	65.3	15/1/2015 22:41	64.9	18/1/2015 7:46	62.9	18/1/2015 16:51	64.8	19/1/2015 21:56	63.7	22/1/2015 19:01	66.8
13/1/2015 21:41	64.4	15/1/2015 22:46	64.3	18/1/2015 7:51	63.1	18/1/2015 16:56	65.1	19/1/2015 22:01	63.5	22/1/2015 19:06	66.3
13/1/2015 21:46	64.6	15/1/2015 22:51	64.3	18/1/2015 7:56	62.9	18/1/2015 17:01	64.7	19/1/2015 22:06	65.5	22/1/2015 19:11	65.5
13/1/2015 21:51	65.0	15/1/2015 22:56	63.8	18/1/2015 8:01	63.1	18/1/2015 17:06	65.4	19/1/2015 22:11	64.1	22/1/2015 19:16	65.6
13/1/2015 21:56	64.7	16/1/2015 19:01	66.8	18/1/2015 8:06	63.1	18/1/2015 17:11	65.7	19/1/2015 22:16	63.7	22/1/2015 19:21	66.2
13/1/2015 22:01	65.6	16/1/2015 19:06	65.8	18/1/2015 8:11	64.1	18/1/2015 17:16	64.9	19/1/2015 22:21	64.0	22/1/2015 19:26	65.4
13/1/2015 22:06	65.5	16/1/2015 19:11	66.1	18/1/2015 8:16	63.6	18/1/2015 17:21	65.3	19/1/2015 22:26	64.7	22/1/2015 19:31	65.4
13/1/2015 22:11	65.0	16/1/2015 19:16	66.1	18/1/2015 8:21	63.7	18/1/2015 17:26	64.5	19/1/2015 22:31	63.0	22/1/2015 19:36	64.7
13/1/2015 22:16	64.8	16/1/2015 19:21	66.1	18/1/2015 8:26	64.6	18/1/2015 17:31	64.9	19/1/2015 22:36	63.4	22/1/2015 19:41	64.4
13/1/2015 22:21	65.6	16/1/2015 19:26	66.1	18/1/2015 8:31	64.4	18/1/2015 17:36	65.4	19/1/2015 22:41	65.7	22/1/2015 19:46	64.2
13/1/2015 22:26	65.3	16/1/2015 19:31	65.4	18/1/2015 8:36	64.1	18/1/2015 17:41	64.8	19/1/2015 22:46	64.2	22/1/2015 19:51	64.2
13/1/2015 22:31	65.3	16/1/2015 19:36	65.8	18/1/2015 8:41	64.2	18/1/2015 17:46	63.7	19/1/2015 22:51	63.8	22/1/2015 19:56	64.6
13/1/2015 22:36	65.1	16/1/2015 19:41	65.2	18/1/2015 8:46	64.6	18/1/2015 17:51	65.3	19/1/2015 22:56	63.5	22/1/2015 20:01	64.6
13/1/2015 22:41	65.0	16/1/2015 19:46	65.5	18/1/2015 8:51	65.0	18/1/2015 17:56	64.8	20/1/2015 19:01	65.9	22/1/2015 20:06	64.3
13/1/2015 22:46	65.0	16/1/2015 19:51	65.2	18/1/2015 8:56	64.6	18/1/2015 18:01	64.6	20/1/2015 19:06	66.1	22/1/2015 20:11	64.7
13/1/2015 22:51	64.8	16/1/2015 19:56	64.5	18/1/2015 9:01	64.4	18/1/2015 18:06	64.8	20/1/2015 19:11	65.4	22/1/2015 20:16	64.4
13/1/2015 22:56	64.6	16/1/2015 20:01	65.3	18/1/2015 9:06	67.1	18/1/2015 18:11	64.8	20/1/2015 19:16	65.6	22/1/2015 20:21	64.6
14/1/2015 19:01	64.9	16/1/2015 20:06	65.0	18/1/2015 9:11	64.3	18/1/2015 18:16	64.7	20/1/2015 19:21	65.8	22/1/2015 20:26	64.4
14/1/2015 19:06	64.9	16/1/2015 20:11	64.9	18/1/2015 9:16	64.7	18/1/2015 18:21	64.2	20/1/2015 19:26	67.2	22/1/2015 20:31	64.1
14/1/2015 19:11	66.2	16/1/2015 20:16	65.0	18/1/2015 9:21	65.0	18/1/2015 18:26	64.6	20/1/2015 19:31	65.2	22/1/2015 20:36	64.2
14/1/2015 19:16	66.1	16/1/2015 20:21	65.1	18/1/2015 9:26	64.9	18/1/2015 18:31	64.5	20/1/2015 19:36	66.0	22/1/2015 20:41	65.0
14/1/2015 19:21	66.1	16/1/2015 20:26	65.3	18/1/2015 9:31	64.8	18/1/2015 18:36	64.5	20/1/2015 19:41	65.0	22/1/2015 20:46	64.2
14/1/2015 19:26	66.2	16/1/2015 20:31	64.4	18/1/2015 9:36	64.9	18/1/2015 18:41	64.8	20/1/2015 19:46	64.5	22/1/2015 20:51	64.1
14/1/2015 19:31	65.6	16/1/2015 20:36	64.7	18/1/2015 9:41	65.0	18/1/2015 18:46	64.3	20/1/2015 19:51	65.2	22/1/2015 20:56	63.8
14/1/2015 19:36	65.9	16/1/2015 20:41	64.5	18/1/2015 9:46	65.6	18/1/2015 18:51	64.7	20/1/2015 19:56	64.5	22/1/2015 21:01	63.7
14/1/2015 19:41	65.1	16/1/2015 20:46	64.4	18/1/2015 9:51	65.1	18/1/2015 18:56	64.3	20/1/2015 20:01	66.3	22/1/2015 21:06	63.6
14/1/2015 19:46	65.2	16/1/2015 20:51	64.6	18/1/2015 9:56	64.6	18/1/2015 19:01	63.8	20/1/2015 20:06	64.6	22/1/2015 21:11	64.3
14/1/2015 19:51	65.5	16/1/2015 20:56	64.3	18/1/2015 10:01	64.7	18/1/2015 19:06	64.6	20/1/2015 20:11	65.5	22/1/2015 21:16	64.3
14/1/2015 19:56	65.0	16/1/2015 21:01	64.3	18/1/2015 10:06	65.0	18/1/2015 19:11	64.2	20/1/2015 20:16	64.9	22/1/2015 21:21	63.8
14/1/2015 20:01	65.2	16/1/2015 21:06	64.1	18/1/2015 10:11	64.5	18/1/2015 19:16	64.3	20/1/2015 20:21	65.7	22/1/2015 21:26	64.2
14/1/2015 20:06	65.7	16/1/2015 21:11	64.0	18/1/2015 10:16	64.6	18/1/2015 19:21	65.2	20/1/2015 20:26	65.5	22/1/2015 21:31	63.6
14/1/2015 20:11	64.7	16/1/2015 21:16	64.3	18/1/2015 10:21	64.6	18/1/2015 19:26	65.0	20/1/2015 20:31	64.5	22/1/2015 21:36	64.1
14/1/2015 20:16	64.8	16/1/2015 21:21	64.2	18/1/2015 10:26	65.1	18/1/2015 19:31	65.1	20/1/2015 20:36	64.2	22/1/2015 21:41	64.1
14/1/2015 20:21	64.6	16/1/2015 21:26	64.6	18/1/2015 10:31	64.8	18/1/2015 19:36	64.0	20/1/2015 20:41	64.5	22/1/2015 21:46	64.1
14/1/2015 20:26	64.5	16/1/2015 21:31	65.1	18/1/2015 10:36	65.0	18/1/2015 19:41	64.3	20/1/2015 20:46	64.4	22/1/2015 21:51	63.6
14/1/2015 20:31	64.3	16/1/2015 21:36	64.6	18/1/2015 10:41	65.3	18/1/2015 19:46	64.4	20/1/2015 20:51	64.4	22/1/2015 21:56	63.6
14/1/2015 20:36	64.2	16/1/2015 21:41	64.2	18/1/2015 10:46	65.2	18/1/2015 19:51	64.2	20/1/2015 20:56	64.6	22/1/2015 22:01	63.6
14/1/2015 20:41	65.3	16/1/2015 21:46	63.9	18/1/2015 10:51	65.8	18/1/2015 19:56	64.0	20/1/2015 21:01	65.4	22/1/2015 22:06	64.0
14/1/2015 20:46	64.4	16/1/2015 21:51	64.5	18/1/2015 10:56	65.1	18/1/2015 20:01	63.6	20/1/2015 21:06	64.0	22/1/2015 22:11	64.0
14/1/2015 20:51	64.6	16/1/2015 21:56	64.2	18/1/2015 11:01	66.0	18/1/2015 20:06	63.8	20/1/2015 21:11	63.7	22/1/2015 22:16	64.6
14/1/2015 20:56	64.1	16/1/2015 22:01	65.3	18/1/2015 11:06	65.5	18/1/2015 20:11	64.8	20/1/2015 21:16	64.1	22/1/2015 22:21	64.2
14/1/2015 21:01	64.6	16/1/2015 22:06	64.5	18/1/2015 11:11	65.3	18/1/2015 20:16	63.8	20/1/2015 21:21	64.8	22/1/2015 22:26	64.1
14/1/2015 21:06	64.5	16/1/2015 22:11	64.4	18/1/2015 11:16	65.8	18/1/2015 20:21	63.7	20/1/2015 21:26	64.6	22/1/2015 22:31	63.8
14/1/2015 21:11	64.5	16/1/2015 22:16	64.6	18/1/2015 11:21	65.3	18/1/2015 20:26	63.4	20/1/2015 21:31	64.0	22/1/2015 22:36	63.6
14/1/2015 21:16	64.5	16/1/2015 22:21	64.5	18/1/2015 11:26	65.7	18/1/2015 20:31	63.9	20/1/2015 21:36	64.6	22/1/2015 22:41	64.4
14/1/2015 21:21	64.5	16/1/2015 22:26	64.4	18/1/2015 11:31	65.2	18/1/2015 20:36	63.9	20/1/2015 21:41	64.2	22/1/2015 22:46	64.0
14/1/2015 21:26	63.7	16/1/2015 22:31	64.8	18/1/2015 11:36	64.7	18/1/2015 20:41	63.6	20/1/2015 21:46	63.9	22/1/2015 22:51	64.7
14/1/2015 21:31	64.3	16/1/2015 22:36	64.7	18/1/2015 11:41	65.2	18/1/2015 20:46	63.3	20/1/2015 21:51	63.9	22/1/2015 22:56	64.0
14/1/2015 21:36	64.8	16/1/2015 22:41	64.7	18/1/2015 11:46	64.7	18/1/2015 20:51	63.5	20/1/2015 21:56	63.8	23/1/2015 19:01	

Real-time Noise Data	RTN1 (Food and Environmental Hygiene Department Depot)										
23/1/2015 22:26	64.2	25/1/2015 11:31	65.3	25/1/2015 20:36	64.5	27/1/2015 21:41	64.3	28/12/2014 23:31	59.9	30/12/2014 0:36	56.8
23/1/2015 22:31	65.0	25/1/2015 11:36	64.9	25/1/2015 20:41	65.0	27/1/2015 21:46	64.1	28/12/2014 23:36	60.3	30/12/2014 0:41	56.2
23/1/2015 22:36	64.3	25/1/2015 11:41	65.3	25/1/2015 20:46	64.1	27/1/2015 21:51	64.3	28/12/2014 23:41	60.2	30/12/2014 0:46	55.0
23/1/2015 22:41	63.9	25/1/2015 11:46	66.2	25/1/2015 20:51	64.3	27/1/2015 21:56	64.1	28/12/2014 23:46	60.9	30/12/2014 0:51	61.9
23/1/2015 22:46	63.9	25/1/2015 11:51	64.8	25/1/2015 20:56	64.2	27/1/2015 22:01	63.2	28/12/2014 23:51	63.5	30/12/2014 0:56	35.5
23/1/2015 22:51	64.0	25/1/2015 11:56	63.6	25/1/2015 21:01	64.3	27/1/2015 22:06	65.0	28/12/2014 23:56	59.2	30/12/2014 1:01	52.9
23/1/2015 22:56	63.8	25/1/2015 12:01	63.7	25/1/2015 21:06	64.1	27/1/2015 22:11	64.2	29/12/2014 0:01	59.7	30/12/2014 1:06	50.0
24/1/2015 19:01	63.7	25/1/2015 12:06	63.6	25/1/2015 21:11	64.1	27/1/2015 22:16	64.3	29/12/2014 0:06	59.2	30/12/2014 1:11	56.2
24/1/2015 19:06	63.8	25/1/2015 12:11	63.9	25/1/2015 21:16	64.3	27/1/2015 22:21	64.5	29/12/2014 0:11	59.3	30/12/2014 1:16	54.0
24/1/2015 19:11	64.2	25/1/2015 12:16	66.2	25/1/2015 21:21	63.8	27/1/2015 22:26	63.3	29/12/2014 0:16	59.0	30/12/2014 1:21	61.7
24/1/2015 19:16	63.8	25/1/2015 12:21	65.6	25/1/2015 21:26	63.9	27/1/2015 22:31	64.5	29/12/2014 0:21	59.2	30/12/2014 1:26	61.7
24/1/2015 19:21	64.5	25/1/2015 12:26	65.8	25/1/2015 21:31	64.9	27/1/2015 22:36	63.9	29/12/2014 0:26	62.3	30/12/2014 1:31	61.4
24/1/2015 19:26	65.0	25/1/2015 12:31	64.9	25/1/2015 21:36	63.6	27/1/2015 22:41	63.6	29/12/2014 0:31	58.3	30/12/2014 1:36	61.6
24/1/2015 19:31	64.3	25/1/2015 12:36	64.4	25/1/2015 21:41	63.9	27/1/2015 22:46	63.8	29/12/2014 0:36	35.5	30/12/2014 1:41	51.9
24/1/2015 19:36	64.2	25/1/2015 12:41	64.2	25/1/2015 21:46	63.9	27/1/2015 22:51	63.3	29/12/2014 0:41	55.1	30/12/2014 1:46	61.5
24/1/2015 19:41	63.9	25/1/2015 12:46	65.1	25/1/2015 21:51	64.3	27/1/2015 22:56	63.2	29/12/2014 0:46	42.5	30/12/2014 1:51	61.7
24/1/2015 19:46	64.2	25/1/2015 12:51	65.2	25/1/2015 21:56	63.9			29/12/2014 0:51	52.4	30/12/2014 1:56	60.8
24/1/2015 19:51	64.4	25/1/2015 12:56	65.5	25/1/2015 22:01	64.0			29/12/2014 0:56	52.2	30/12/2014 2:01	60.7
24/1/2015 19:56	64.4	25/1/2015 13:01	64.5	25/1/2015 22:06	64.1			29/12/2014 1:01	61.5	30/12/2014 2:06	60.7
24/1/2015 20:01	64.1	25/1/2015 13:06	65.5	25/1/2015 22:11	64.6			29/12/2014 1:06	51.4	30/12/2014 2:11	50.0
24/1/2015 20:06	64.4	25/1/2015 13:11	64.1	25/1/2015 22:16	64.2			29/12/2014 1:11	51.6	30/12/2014 2:16	59.8
24/1/2015 20:11	63.9	25/1/2015 13:16	65.0	25/1/2015 22:21	64.6			29/12/2014 1:16	61.3	30/12/2014 2:21	60.6
24/1/2015 20:16	64.3	25/1/2015 13:21	65.2	25/1/2015 22:26	63.3			29/12/2014 1:21	66.9	30/12/2014 2:26	60.3
24/1/2015 20:21	64.6	25/1/2015 13:26	65.1	25/1/2015 22:31	63.9			29/12/2014 1:26	38.5	30/12/2014 2:31	60.3
24/1/2015 20:26	63.8	25/1/2015 13:31	64.8	25/1/2015 22:36	63.9			29/12/2014 1:31	60.5	30/12/2014 2:36	60.4
24/1/2015 20:31	64.0	25/1/2015 13:36	65.4	25/1/2015 22:41	63.8			29/12/2014 1:36	60.9	30/12/2014 2:41	60.3
24/1/2015 20:36	63.7	25/1/2015 13:41	65.4	25/1/2015 22:46	63.5			29/12/2014 1:41	61.0	30/12/2014 2:46	59.2
24/1/2015 20:41	64.5	25/1/2015 13:46	65.2	25/1/2015 22:51	63.9			29/12/2014 1:46	60.9	30/12/2014 2:51	61.5
24/1/2015 20:46	64.0	25/1/2015 13:51	65.3	25/1/2015 22:56	63.8			29/12/2014 1:51	60.7	30/12/2014 2:56	59.3
24/1/2015 20:51	64.1	25/1/2015 13:56	64.8	26/1/2015 19:01	66.1			29/12/2014 1:56	60.7	30/12/2014 3:01	60.3
24/1/2015 20:56	64.0	25/1/2015 14:01	64.6	26/1/2015 19:06	65.7			29/12/2014 2:01	60.6	30/12/2014 3:06	60.4
24/1/2015 21:01	65.0	25/1/2015 14:06	65.1	26/1/2015 19:11	65.7			29/12/2014 2:06	60.1	30/12/2014 3:11	59.1
24/1/2015 21:06	64.1	25/1/2015 14:11	65.4	26/1/2015 19:16	65.9			29/12/2014 2:11	60.2	30/12/2014 3:16	59.6
24/1/2015 21:11	64.0	25/1/2015 14:16	65.1	26/1/2015 19:21	66.4			29/12/2014 2:16	60.2	30/12/2014 3:21	59.6
24/1/2015 21:16	63.6	25/1/2015 14:21	65.2	26/1/2015 19:26	66.7			29/12/2014 2:21	60.2	30/12/2014 3:26	61.2
24/1/2015 21:21	64.4	25/1/2015 14:26	65.0	26/1/2015 19:31	65.2			29/12/2014 2:26	59.9	30/12/2014 3:31	59.1
24/1/2015 21:26	64.4	25/1/2015 14:31	65.1	26/1/2015 19:36	65.2			29/12/2014 2:31	60.1	30/12/2014 3:36	60.0
24/1/2015 21:31	63.9	25/1/2015 14:36	65.4	26/1/2015 19:41	65.3			29/12/2014 2:36	60.0	30/12/2014 3:41	59.6
24/1/2015 21:36	63.8	25/1/2015 14:41	65.5	26/1/2015 19:46	64.8			29/12/2014 2:41	59.7	30/12/2014 3:46	58.7
24/1/2015 21:41	63.6	25/1/2015 14:46	65.4	26/1/2015 19:51	65.8			29/12/2014 2:46	59.2	30/12/2014 3:51	59.2
24/1/2015 21:46	64.0	25/1/2015 14:51	65.7	26/1/2015 19:56	65.4			29/12/2014 2:51	58.7	30/12/2014 3:56	59.1
24/1/2015 21:51	64.4	25/1/2015 14:56	65.1	26/1/2015 20:01	65.1			29/12/2014 2:56	59.2	30/12/2014 4:01	58.8
24/1/2015 21:56	64.3	25/1/2015 15:01	65.1	26/1/2015 20:06	65.0			29/12/2014 3:01	59.9	30/12/2014 4:06	59.0
24/1/2015 22:01	63.9	25/1/2015 15:06	66.4	26/1/2015 20:11	65.9			29/12/2014 3:06	60.0	30/12/2014 4:11	58.9
24/1/2015 22:06	64.3	25/1/2015 15:11	65.0	26/1/2015 20:16	65.5			29/12/2014 3:11	57.9	30/12/2014 4:16	59.6
24/1/2015 22:11	64.4	25/1/2015 15:16	65.1	26/1/2015 20:21	64.9			29/12/2014 3:16	58.7	30/12/2014 4:21	59.1
24/1/2015 22:16	64.0	25/1/2015 15:21	65.3	26/1/2015 20:26	64.6			29/12/2014 3:21	59.3	30/12/2014 4:26	60.1
24/1/2015 22:21	65.3	25/1/2015 15:26	65.0	26/1/2015 20:31	64.5			29/12/2014 3:26	58.7	30/12/2014 4:31	59.0
24/1/2015 22:26	63.8	25/1/2015 15:31	64.8	26/1/2015 20:36	64.7			29/12/2014 3:31	59.2	30/12/2014 4:36	59.0
24/1/2015 22:31	65.3	25/1/2015 15:36	65.2	26/1/2015 20:41	65.3			29/12/2014 3:36	59.3	30/12/2014 4:41	58.9
24/1/2015 22:36	64.9	25/1/2015 15:41	65.4	26/1/2015 20:46	64.2			29/12/2014 3:41	58.0	30/12/2014 4:46	58.2
24/1/2015 22:41	64.5	25/1/2015 15:46	64.7	26/1/2015 20:51	64.1			29/12/2014 3:46	59.7	30/12/2014 4:51	59.3
24/1/2015 22:46	63.4	25/1/2015 15:51	65.0	26/1/2015 20:56	64.1			29/12/2014 3:51	58.3	30/12/2014 4:56	59.1
24/1/2015 22:51	63.4	25/1/2015 15:56	65.3	26/1/2015 21:01	63.8			29/12/2014 3:56	57.4	30/12/2014 5:01	59.7
24/1/2015 22:56	64.0	25/1/2015 16:01	65.1	26/1/2015 21:06	64.2			29/12/2014 4:01	57.8	30/12/2014 5:06	59.1
25/1/2015 7:01	57.1	25/1/2015 16:06	65.0	26/1/2015 21:11	64.2			29/12/2014 4:06	59.8	30/12/2014 5:11	59.1
25/1/2015 7:06	57.5	25/1/2015 16:11	64.6	26/1/2015 21:16	64.4			29/12/2014 4:11	59.4	30/12/2014 5:16	59.0
25/1/2015 7:11	56.7	25/1/2015 16:16	64.8	26/1/2015 21:21	64.0			29/12/2014 4:16	58.7	30/12/2014 5:21	59.7
25/1/2015 7:16	56.9	25/1/2015 16:21	65.6	26/1/2015 21:26	64.0			29/12/2014 4:21	58.5	30/12/2014 5:26	59.5
25/1/2015 7:21	56.3	25/1/2015 16:26	65.5	26/1/2015 21:31	64.0			29/12/2014 4:26	58.7	30/12/2014 5:31	60.5
25/1/2015 7:26	56.7	25/1/2015 16:31	65.7	26/1/2015 21:36	63.8			29/12/2014 4:31	58.4	30/12/2014 5:36	60.4
25/1/2015 7:31	56.1	25/1/2015 16:36	66.8	26/1/2015 21:41	64.0			29/12/2014 4:36	58.3	30/12/2014 5:41	60.4
25/1/2015 7:36	56.3	25/1/2015 16:41	65.4	26/1/2015 21:46	65.1			29/12/2014 4:41	58.6	30/12/2014 5:46	60.7
25/1/2015 7:41	57.1	25/1/2015 16:46	64.8	26/1/2015 21:51	64.4			29/12/2014 4:46	58.8	30/12/2014 5:51	60.7
25/1/2015 7:46	56.7	25/1/2015 16:51	65.3	26/1/2015 21:56	64.6			29/12/2014 4:51	59.0	30/12/2014 5:56	60.8
25/1/2015 7:51	56.7	25/1/2015 16:56	65.8	26/1/2015 22:01	63.9			29/12/2014 4:56	58.1	30/12/2014 6:01	60.9
25/1/2015 7:56	57.8	25/1/2015 17:01	65.0	26/1/2015 22:06	63.8			29/12/2014 5:01	58.4	30/12/2014 6:06	61.6
25/1/2015 8:01	55.8	25/1/2015 17:06	64.9	26/1/2015 22:11	63.8			29/12/2014 5:06	58.8	30/12/2014 6:11	61.6
25/1/2015 8:06	56.7	25/1/2015 17:11	64.9	26/1/2015 22:16	64.5			29/12/2014 5:11	58.7	30/12/2014 6:16	48.4
25/1/2015 8:11	57.5	25/1/2015 17:16	65.0	26/1/2015 22:21	64.2			29/12/2014 5:16	59.0	30/12/2014 6:21	53.3
25/1/2015 8:16	56.1	25/1/2015 17:21	65.7	26/1/2015 22:26	64.1			29/12/2014 5:21	58.7	30/12/2014 6:26	51.6
25/1/2015 8:21	57.5	25/1/2015 17:26	65.3	26/1/2015 22:31	63.3			29/12/2014 5:26	60.1	30/12/2014 6:31	56.3
25/1/2015 8:26	58.5	25/1/2015 17:31	65.5	26/1/2015 22:36	63.5			29/12/2014 5:31	60.4	30/12/2014 6:36	55.5
25/1/2015 8:31	57.6	25/1/2015 17:36	65.6	26/1/2015 22:41	63.8			29/12/2014 5:36	59.3	30/12/2014 6:41	58.9
25/1/2015 8:36	58.0	25/1/2015 17:41	65.7	26/1/2015 22:46	63.6			29/12/2014 5:41	60.6	30/12/2014 6:46	59.5
25/1/2015 8:41	57.8	25/1/2015 17:46	66.3	26/1/2015 22:51	64.1			29/12/2014 5:46			

Real-time Noise Data		RTN1 (Food and Environmental Hygiene Department Depot)									
31/12/2014 1:41	45.6	1/1/2015 2:46	56.2	2/1/2015 3:51	58.6	3/1/2015 4:56	59.1	4/1/2015 6:01	60.3	5/1/2015 23:06	59.0
31/12/2014 1:46	54.5	1/1/2015 2:51	56.1	2/1/2015 3:56	57.1	3/1/2015 5:01	59.3	4/1/2015 6:06	61.2	5/1/2015 23:11	59.7
31/12/2014 1:51	56.8	1/1/2015 2:56	61.9	2/1/2015 4:01	58.1	3/1/2015 5:06	60.0	4/1/2015 6:11	60.2	5/1/2015 23:16	63.1
31/12/2014 1:56	60.7	1/1/2015 3:01	53.7	2/1/2015 4:06	58.0	3/1/2015 5:11	59.0	4/1/2015 6:16	60.7	5/1/2015 23:21	56.8
31/12/2014 2:01	60.6	1/1/2015 3:06	60.8	2/1/2015 4:11	58.7	3/1/2015 5:16	59.6	4/1/2015 6:21	61.1	5/1/2015 23:26	58.0
31/12/2014 2:06	61.5	1/1/2015 3:11	53.8	2/1/2015 4:16	58.2	3/1/2015 5:21	60.2	4/1/2015 6:26	61.1	5/1/2015 23:31	56.1
31/12/2014 2:11	59.0	1/1/2015 3:16	54.1	2/1/2015 4:21	57.6	3/1/2015 5:26	60.3	4/1/2015 6:31	61.0	5/1/2015 23:36	56.9
31/12/2014 2:16	61.0	1/1/2015 3:21	49.3	2/1/2015 4:26	58.5	3/1/2015 5:31	60.3	4/1/2015 6:36	61.4	5/1/2015 23:41	57.2
31/12/2014 2:21	60.4	1/1/2015 3:26	55.2	2/1/2015 4:31	58.6	3/1/2015 5:36	60.6	4/1/2015 6:41	61.6	5/1/2015 23:46	56.9
31/12/2014 2:26	60.2	1/1/2015 3:31	44.0	2/1/2015 4:36	57.5	3/1/2015 5:41	60.0	4/1/2015 6:46	47.4	5/1/2015 23:51	53.4
31/12/2014 2:31	60.6	1/1/2015 3:36	52.4	2/1/2015 4:41	58.8	3/1/2015 5:46	60.4	4/1/2015 6:51	61.8	5/1/2015 23:56	56.2
31/12/2014 2:36	60.7	1/1/2015 3:41	61.7	2/1/2015 4:46	59.1	3/1/2015 5:51	60.8	4/1/2015 6:56	61.6	6/1/2015 0:01	56.4
31/12/2014 2:41	60.0	1/1/2015 3:46	60.0	2/1/2015 4:51	58.6	3/1/2015 5:56	60.6	4/1/2015 23:01	55.1	6/1/2015 0:06	57.1
31/12/2014 2:46	59.8	1/1/2015 3:51	40.3	2/1/2015 4:56	58.3	3/1/2015 6:01	60.9	4/1/2015 23:06	57.6	6/1/2015 0:11	54.2
31/12/2014 2:51	60.0	1/1/2015 3:56	56.4	2/1/2015 5:01	59.1	3/1/2015 6:06	61.0	4/1/2015 23:11	56.5	6/1/2015 0:16	54.0
31/12/2014 2:56	60.4	1/1/2015 4:01	55.7	2/1/2015 5:06	60.0	3/1/2015 6:11	61.0	4/1/2015 23:16	57.3	6/1/2015 0:21	56.0
31/12/2014 3:01	60.1	1/1/2015 4:06	65.1	2/1/2015 5:11	59.0	3/1/2015 6:16	61.6	4/1/2015 23:21	56.0	6/1/2015 0:26	52.9
31/12/2014 3:06	59.1	1/1/2015 4:11	61.4	2/1/2015 5:16	59.7	3/1/2015 6:21	61.4	4/1/2015 23:26	56.5	6/1/2015 0:31	47.1
31/12/2014 3:11	59.8	1/1/2015 4:16	48.8	2/1/2015 5:21	59.2	3/1/2015 6:26	61.7	4/1/2015 23:31	56.1	6/1/2015 0:36	61.5
31/12/2014 3:16	60.2	1/1/2015 4:21	53.7	2/1/2015 5:26	58.5	3/1/2015 6:31	61.6	4/1/2015 23:36	57.9	6/1/2015 0:41	61.5
31/12/2014 3:21	59.9	1/1/2015 4:26	47.1	2/1/2015 5:31	59.8	3/1/2015 6:36	52.4	4/1/2015 23:41	55.2	6/1/2015 0:46	61.5
31/12/2014 3:26	59.1	1/1/2015 4:31	61.6	2/1/2015 5:36	59.4	3/1/2015 6:41	51.6	4/1/2015 23:46	55.8	6/1/2015 0:51	61.2
31/12/2014 3:31	59.5	1/1/2015 4:36	61.6	2/1/2015 5:41	59.8	3/1/2015 6:46	55.1	4/1/2015 23:51	54.9	6/1/2015 0:56	61.2
31/12/2014 3:36	59.6	1/1/2015 4:41	61.2	2/1/2015 5:46	60.4	3/1/2015 6:51	56.6	4/1/2015 23:56	58.4	6/1/2015 1:01	61.2
31/12/2014 3:41	60.4	1/1/2015 4:46	61.2	2/1/2015 5:51	60.7	3/1/2015 6:56	57.5	5/1/2015 0:01	54.0	6/1/2015 1:06	61.4
31/12/2014 3:46	59.1	1/1/2015 4:51	61.3	2/1/2015 5:56	59.8	3/1/2015 23:01	60.6	5/1/2015 0:06	56.5	6/1/2015 1:11	60.6
31/12/2014 3:51	59.3	1/1/2015 4:56	61.6	2/1/2015 6:01	59.9	3/1/2015 23:06	59.6	5/1/2015 0:11	54.3	6/1/2015 1:16	60.1
31/12/2014 3:56	59.1	1/1/2015 5:01	61.4	2/1/2015 6:06	60.3	3/1/2015 23:11	59.3	5/1/2015 0:16	35.5	6/1/2015 1:21	60.2
31/12/2014 4:01	59.1	1/1/2015 5:06	61.2	2/1/2015 6:11	60.7	3/1/2015 23:16	59.6	5/1/2015 0:21	54.3	6/1/2015 1:26	60.6
31/12/2014 4:06	58.9	1/1/2015 5:11	64.7	2/1/2015 6:16	50.9	3/1/2015 23:21	59.4	5/1/2015 0:26	61.3	6/1/2015 1:31	60.5
31/12/2014 4:11	58.7	1/1/2015 5:16	61.8	2/1/2015 6:21	40.3	3/1/2015 23:26	59.1	5/1/2015 0:31	61.4	6/1/2015 1:36	59.7
31/12/2014 4:16	59.6	1/1/2015 5:21	61.5	2/1/2015 6:26	61.5	3/1/2015 23:31	59.2	5/1/2015 0:36	61.4	6/1/2015 1:41	59.4
31/12/2014 4:21	58.6	1/1/2015 5:26	61.2	2/1/2015 6:31	50.3	3/1/2015 23:36	59.3	5/1/2015 0:41	61.5	6/1/2015 1:46	59.5
31/12/2014 4:26	59.5	1/1/2015 5:31	61.2	2/1/2015 6:36	53.8	3/1/2015 23:41	59.1	5/1/2015 0:46	61.5	6/1/2015 1:51	59.9
31/12/2014 4:31	58.9	1/1/2015 5:36	61.2	2/1/2015 6:41	54.8	3/1/2015 23:46	58.2	5/1/2015 0:51	61.5	6/1/2015 1:56	59.0
31/12/2014 4:36	59.0	1/1/2015 5:41	47.1	2/1/2015 6:46	57.7	3/1/2015 23:51	59.1	5/1/2015 0:56	60.6	6/1/2015 2:01	60.0
31/12/2014 4:41	59.8	1/1/2015 5:46	42.5	2/1/2015 6:51	59.2	3/1/2015 23:56	57.7	5/1/2015 1:01	60.2	6/1/2015 2:06	59.4
31/12/2014 4:46	58.1	1/1/2015 5:51	61.8	2/1/2015 6:56	59.5	4/1/2015 0:01	58.0	5/1/2015 1:06	54.3	6/1/2015 2:11	59.2
31/12/2014 4:51	59.1	1/1/2015 5:56	61.4	2/1/2015 23:01	59.6	4/1/2015 0:06	57.2	5/1/2015 1:11	60.7	6/1/2015 2:16	59.5
31/12/2014 4:56	59.1	1/1/2015 6:01	61.7	2/1/2015 23:06	58.7	4/1/2015 0:11	58.8	5/1/2015 1:16	59.6	6/1/2015 2:21	59.3
31/12/2014 5:01	59.7	1/1/2015 6:06	54.3	2/1/2015 23:11	59.9	4/1/2015 0:16	54.4	5/1/2015 1:21	60.2	6/1/2015 2:26	59.3
31/12/2014 5:06	59.1	1/1/2015 6:11	61.9	2/1/2015 23:16	60.5	4/1/2015 0:21	54.0	5/1/2015 1:26	58.6	6/1/2015 2:31	58.1
31/12/2014 5:11	59.6	1/1/2015 6:16	48.8	2/1/2015 23:21	61.5	4/1/2015 0:26	52.9	5/1/2015 1:31	59.1	6/1/2015 2:36	58.7
31/12/2014 5:16	59.0	1/1/2015 6:21	61.9	2/1/2015 23:26	60.9	4/1/2015 0:31	55.7	5/1/2015 1:36	48.4	6/1/2015 2:41	58.6
31/12/2014 5:21	59.3	1/1/2015 6:26	61.2	2/1/2015 23:31	59.8	4/1/2015 0:36	56.1	5/1/2015 1:41	60.7	6/1/2015 2:46	58.5
31/12/2014 5:26	60.3	1/1/2015 6:31	52.3	2/1/2015 23:36	60.5	4/1/2015 0:41	55.6	5/1/2015 1:46	60.0	6/1/2015 2:51	59.5
31/12/2014 5:31	60.2	1/1/2015 6:36	50.6	2/1/2015 23:41	59.4	4/1/2015 0:46	44.0	5/1/2015 1:51	59.2	6/1/2015 2:56	58.3
31/12/2014 5:36	58.9	1/1/2015 6:41	54.8	2/1/2015 23:46	58.7	4/1/2015 0:51	52.9	5/1/2015 1:56	59.3	6/1/2015 3:01	58.2
31/12/2014 5:41	60.2	1/1/2015 6:46	54.5	2/1/2015 23:51	58.4	4/1/2015 0:56	55.0	5/1/2015 2:01	59.7	6/1/2015 3:06	58.8
31/12/2014 5:46	60.7	1/1/2015 6:51	58.8	2/1/2015 23:56	60.1	4/1/2015 1:01	61.4	5/1/2015 2:06	59.1	6/1/2015 3:11	57.9
31/12/2014 5:51	60.5	1/1/2015 6:56	49.3	3/1/2015 0:01	59.2	4/1/2015 1:06	47.4	5/1/2015 2:11	60.2	6/1/2015 3:16	59.1
31/12/2014 5:56	61.0	1/1/2015 23:01	59.7	3/1/2015 0:06	60.2	4/1/2015 1:11	52.5	5/1/2015 2:16	58.0	6/1/2015 3:21	57.9
31/12/2014 6:01	60.0	1/1/2015 23:06	60.1	3/1/2015 0:11	58.2	4/1/2015 1:16	46.0	5/1/2015 2:21	58.6	6/1/2015 3:26	59.7
31/12/2014 6:06	61.4	1/1/2015 23:11	58.3	3/1/2015 0:16	60.6	4/1/2015 1:21	61.5	5/1/2015 2:26	57.9	6/1/2015 3:31	57.1
31/12/2014 6:11	61.9	1/1/2015 23:16	58.9	3/1/2015 0:21	57.7	4/1/2015 1:26	61.6	5/1/2015 2:31	57.6	6/1/2015 3:36	59.5
31/12/2014 6:16	61.7	1/1/2015 23:21	59.3	3/1/2015 0:26	59.1	4/1/2015 1:31	62.6	5/1/2015 2:36	58.8	6/1/2015 3:41	59.1
31/12/2014 6:21	61.5	1/1/2015 23:26	59.2	3/1/2015 0:31	56.8	4/1/2015 1:36	50.4	5/1/2015 2:41	58.1	6/1/2015 3:46	58.3
31/12/2014 6:26	51.3	1/1/2015 23:31	58.2	3/1/2015 0:36	54.2	4/1/2015 1:41	60.7	5/1/2015 2:46	58.2	6/1/2015 3:51	59.2
31/12/2014 6:31	53.6	1/1/2015 23:36	58.0	3/1/2015 0:41	58.5	4/1/2015 1:46	51.5	5/1/2015 2:51	58.0	6/1/2015 3:56	57.3
31/12/2014 6:36	53.4	1/1/2015 23:41	57.4	3/1/2015 0:46	52.3	4/1/2015 1:51	53.8	5/1/2015 2:56	56.9	6/1/2015 4:01	57.0
31/12/2014 6:41	56.7	1/1/2015 23:46	59.1	3/1/2015 0:51	55.2	4/1/2015 1:56	51.5	5/1/2015 3:01	57.8	6/1/2015 4:06	58.2
31/12/2014 6:46	57.1	1/1/2015 23:51	57.7	3/1/2015 0:56	52.8	4/1/2015 2:01	53.7	5/1/2015 3:06	58.5	6/1/2015 4:11	58.5
31/12/2014 6:51	59.4	1/1/2015 23:56	57.6	3/1/2015 1:01	50.7	4/1/2015 2:06	60.6	5/1/2015 3:11	58.2	6/1/2015 4:16	57.5
31/12/2014 6:56	59.9	2/1/2015 0:01	57.5	3/1/2015 1:06	51.5	4/1/2015 2:11	61.1	5/1/2015 3:16	57.2	6/1/2015 4:21	58.7
31/12/2014 23:01	60.2	2/1/2015 0:06	55.5	3/1/2015 1:11	50.4	4/1/2015 2:16	60.8	5/1/2015 3:21	57.3	6/1/2015 4:26	57.2
31/12/2014 23:06	59.1	2/1/2015 0:11	55.8	3/1/2015 1:16	61.6	4/1/2015 2:21	60.6	5/1/2015 3:26	58.1	6/1/2015 4:31	58.0
31/12/2014 23:11	60.4	2/1/2015 0:16	54.7	3/1/2015 1:21	61.4	4/1/2015 2:26	60.6	5/1/2015 3:31	58.4	6/1/2015 4:36	56.8
31/12/2014 23:16	64.1	2/1/2015 0:21	55.5	3/1/2015 1:26	56.2	4/1/2015 2:31	61.5	5/1/2015 3:36	58.5	6/1/2015 4:41	58.3
31/12/2014 23:21	59.5	2/1/2015 0:26	55.5	3/1/2015 1:31	61.5	4/1/2015 2:36	61.0	5/1/2015 3:41	57.4	6/1/2015 4:46	58.7
31/12/2014 23:26	65.5	2/1/2015 0:31	61.5	3/1/2015 1:36	50.3	4/1/2015 2:41	61.0	5/1/2015 3:46	58.0	6/1/2015 4:51	59.2
31/12/2014 23:31	60.0	2/1/2015 0:36	54.2	3/1/2015 1:41	41.6	4/1/2015 2:46	60.2	5/1/2015 3:51	58.3	6/1/2015 4:56	57.6
31/12/2014 23:36	59.7	2/1/2015 0:41	47.4	3/1/2015 1:46	61.7	4/1/2015 2:51	60.3	5/1/2015 3:56	56.8	6/1/2015 5:01	59.0
31/12/2014 23:41	59.9	2/1/2015 0:46	51.0	3/							

Real-time Noise Data	RTN1 (Food and Environmental Hygiene Department Depot)											
7/1/2015 0:11	60.9	8/1/2015 1:16	61.2	9/1/2015 2:21	60.3	10/1/2015 3:26	59.3	11/1/2015 4:31	59.5	12/1/2015 5:36	58.6	
7/1/2015 0:16	60.8	8/1/2015 1:21	61.6	9/1/2015 2:26	59.3	10/1/2015 3:31	59.5	11/1/2015 4:36	58.6	12/1/2015 5:41	58.7	
7/1/2015 0:21	60.7	8/1/2015 1:26	60.6	9/1/2015 2:31	61.4	10/1/2015 3:36	60.3	11/1/2015 4:41	58.5	12/1/2015 5:46	59.3	
7/1/2015 0:26	61.4	8/1/2015 1:31	60.1	9/1/2015 2:36	59.8	10/1/2015 3:41	59.8	11/1/2015 4:46	58.5	12/1/2015 5:51	60.0	
7/1/2015 0:31	61.0	8/1/2015 1:36	60.1	9/1/2015 2:41	58.8	10/1/2015 3:46	59.0	11/1/2015 4:51	57.9	12/1/2015 5:56	59.6	
7/1/2015 0:36	54.8	8/1/2015 1:41	60.6	9/1/2015 2:46	59.1	10/1/2015 3:51	59.2	11/1/2015 4:56	59.7	12/1/2015 6:01	59.5	
7/1/2015 0:41	61.3	8/1/2015 1:46	60.0	9/1/2015 2:51	59.0	10/1/2015 3:56	59.4	11/1/2015 5:01	58.6	12/1/2015 6:06	60.8	
7/1/2015 0:46	60.7	8/1/2015 1:51	59.8	9/1/2015 2:56	58.8	10/1/2015 4:01	58.9	11/1/2015 5:06	59.1	12/1/2015 6:11	61.0	
7/1/2015 0:51	59.7	8/1/2015 1:56	60.4	9/1/2015 3:01	58.3	10/1/2015 4:06	58.7	11/1/2015 5:11	58.4	12/1/2015 6:16	61.4	
7/1/2015 0:56	58.9	8/1/2015 2:01	60.6	9/1/2015 3:06	58.7	10/1/2015 4:11	60.1	11/1/2015 5:16	58.8	12/1/2015 6:21	61.8	
7/1/2015 1:01	59.5	8/1/2015 2:06	59.9	9/1/2015 3:11	57.9	10/1/2015 4:16	59.7	11/1/2015 5:21	58.2	12/1/2015 6:26	46.7	
7/1/2015 1:06	59.4	8/1/2015 2:11	58.6	9/1/2015 3:16	58.6	10/1/2015 4:21	59.0	11/1/2015 5:26	59.2	12/1/2015 6:31	53.9	
7/1/2015 1:11	59.0	8/1/2015 2:16	59.8	9/1/2015 3:21	58.0	10/1/2015 4:26	60.3	11/1/2015 5:31	58.8	12/1/2015 6:36	54.5	
7/1/2015 1:16	59.5	8/1/2015 2:21	59.4	9/1/2015 3:26	58.3	10/1/2015 4:31	58.8	11/1/2015 5:36	59.1	12/1/2015 6:41	54.0	
7/1/2015 1:21	59.2	8/1/2015 2:26	59.4	9/1/2015 3:31	58.6	10/1/2015 4:36	59.1	11/1/2015 5:41	59.0	12/1/2015 6:46	57.2	
7/1/2015 1:26	58.7	8/1/2015 2:31	59.4	9/1/2015 3:36	57.6	10/1/2015 4:41	58.9	11/1/2015 5:46	59.1	12/1/2015 6:51	58.6	
7/1/2015 1:31	58.9	8/1/2015 2:36	59.1	9/1/2015 3:41	57.8	10/1/2015 4:46	58.7	11/1/2015 5:51	59.2	12/1/2015 6:56	59.9	
7/1/2015 1:36	58.9	8/1/2015 2:41	58.0	9/1/2015 3:46	58.8	10/1/2015 4:51	58.3	11/1/2015 5:56	59.7	12/1/2015 7:01	65.7	
7/1/2015 1:41	59.2	8/1/2015 2:46	59.4	9/1/2015 3:51	58.6	10/1/2015 4:56	59.2	11/1/2015 6:01	59.9	12/1/2015 7:06	65.4	
7/1/2015 1:46	58.4	8/1/2015 2:51	59.0	9/1/2015 3:56	60.6	10/1/2015 5:01	59.3	11/1/2015 6:06	59.7	12/1/2015 7:11	65.6	
7/1/2015 1:51	59.0	8/1/2015 2:56	59.2	9/1/2015 4:01	58.1	10/1/2015 5:06	59.0	11/1/2015 6:11	60.5	12/1/2015 7:16	66.2	
7/1/2015 1:56	58.4	8/1/2015 3:01	59.1	9/1/2015 4:06	58.2	10/1/2015 5:11	59.3	11/1/2015 6:16	60.3	12/1/2015 7:21	64.8	
7/1/2015 2:01	58.5	8/1/2015 3:06	59.7	9/1/2015 4:11	58.6	10/1/2015 5:16	58.6	11/1/2015 6:21	60.3	12/1/2015 7:26	65.1	
7/1/2015 2:06	57.9	8/1/2015 3:11	57.9	9/1/2015 4:16	58.0	10/1/2015 5:21	59.1	11/1/2015 6:26	61.3	12/1/2015 7:31	65.0	
7/1/2015 2:11	56.9	8/1/2015 3:16	57.9	9/1/2015 4:21	58.2	10/1/2015 5:26	60.4	11/1/2015 6:31	60.8	12/1/2015 7:36	63.8	
7/1/2015 2:16	57.8	8/1/2015 3:21	59.4	9/1/2015 4:26	57.8	10/1/2015 5:31	58.9	11/1/2015 6:36	60.9	12/1/2015 7:41	64.7	
7/1/2015 2:21	57.3	8/1/2015 3:26	57.6	9/1/2015 4:31	58.4	10/1/2015 5:36	60.9	11/1/2015 6:41	61.2	12/1/2015 7:46	63.2	
7/1/2015 2:26	58.2	8/1/2015 3:31	59.3	9/1/2015 4:36	58.5	10/1/2015 5:41	59.6	11/1/2015 6:46	61.4	12/1/2015 7:51	63.6	
7/1/2015 2:31	58.6	8/1/2015 3:36	57.7	9/1/2015 4:41	57.5	10/1/2015 5:46	60.1	11/1/2015 6:51	61.3	12/1/2015 7:56	63.7	
7/1/2015 2:36	57.5	8/1/2015 3:41	59.5	9/1/2015 4:46	59.4	10/1/2015 5:51	60.3	11/1/2015 6:56	60.8	13/1/2015 0:01	62.6	
7/1/2015 2:41	57.4	8/1/2015 3:46	58.9	9/1/2015 4:51	58.4	10/1/2015 5:56	61.0	11/1/2015 7:01	56.5	13/1/2015 0:06	64.2	
7/1/2015 2:46	58.0	8/1/2015 3:51	57.7	9/1/2015 4:56	58.8	10/1/2015 6:01	60.2	11/1/2015 7:06	59.7	13/1/2015 0:11	62.3	
7/1/2015 2:51	57.0	8/1/2015 3:56	57.7	9/1/2015 5:01	59.6	10/1/2015 6:06	60.6	11/1/2015 7:11	54.5	13/1/2015 0:16	63.4	
7/1/2015 2:56	57.9	8/1/2015 4:01	59.3	9/1/2015 5:06	58.9	10/1/2015 6:11	61.0	11/1/2015 7:16	55.2	13/1/2015 0:21	63.2	
7/1/2015 3:01	57.3	8/1/2015 4:06	59.3	9/1/2015 5:11	58.9	10/1/2015 6:16	61.5	11/1/2015 7:21	50.4	13/1/2015 0:26	64.3	
7/1/2015 3:06	56.4	8/1/2015 4:11	58.2	9/1/2015 5:16	58.7	10/1/2015 6:21	61.6	11/1/2015 7:26	54.1	13/1/2015 0:31	62.7	
7/1/2015 3:11	57.7	8/1/2015 4:16	58.4	9/1/2015 5:21	58.9	10/1/2015 6:26	61.9	11/1/2015 7:31	50.6	13/1/2015 0:36	62.1	
7/1/2015 3:16	57.3	8/1/2015 4:21	57.1	9/1/2015 5:26	59.3	10/1/2015 6:31	50.1	11/1/2015 7:36	53.2	13/1/2015 0:41	63.5	
7/1/2015 3:21	56.2	8/1/2015 4:26	59.1	9/1/2015 5:31	60.2	10/1/2015 6:36	61.7	11/1/2015 7:41	52.0	13/1/2015 0:46	59.5	
7/1/2015 3:26	57.7	8/1/2015 4:31	58.3	9/1/2015 5:36	60.1	10/1/2015 6:41	57.7	11/1/2015 7:46	55.1	13/1/2015 0:51	60.1	
7/1/2015 3:31	59.2	8/1/2015 4:36	58.0	9/1/2015 5:41	59.6	10/1/2015 6:46	58.1	11/1/2015 7:51	61.8	13/1/2015 0:56	60.2	
7/1/2015 3:36	57.2	8/1/2015 4:41	60.0	9/1/2015 5:46	52.4	10/1/2015 6:51	55.1	11/1/2015 7:56	56.6	13/1/2015 1:01	58.8	
7/1/2015 3:41	57.2	8/1/2015 4:46	57.7	9/1/2015 5:51	60.5	10/1/2015 6:56	57.2	12/1/2015 0:01	55.1	13/1/2015 1:06	58.0	
7/1/2015 3:46	58.1	8/1/2015 4:51	59.2	9/1/2015 5:56	61.3	10/1/2015 7:01	59.2	12/1/2015 0:06	53.1	13/1/2015 1:11	56.2	
7/1/2015 3:51	59.7	8/1/2015 4:56	59.7	9/1/2015 6:01	60.8	10/1/2015 7:06	58.8	12/1/2015 0:11	61.6	13/1/2015 1:16	56.2	
7/1/2015 3:56	58.5	8/1/2015 5:01	59.7	9/1/2015 6:06	51.3	10/1/2015 7:11	60.8	12/1/2015 0:16	49.8	13/1/2015 1:21	57.2	
7/1/2015 4:01	58.1	8/1/2015 5:06	59.2	9/1/2015 6:11	50.7	10/1/2015 7:16	59.9	12/1/2015 0:21	61.8	13/1/2015 1:26	58.0	
7/1/2015 4:06	57.0	8/1/2015 5:11	58.5	9/1/2015 6:16	54.2	10/1/2015 7:21	59.2	12/1/2015 0:26	61.3	13/1/2015 1:31	61.1	
7/1/2015 4:11	58.1	8/1/2015 5:16	59.1	9/1/2015 6:21	54.8	10/1/2015 7:26	60.2	12/1/2015 0:31	61.3	13/1/2015 1:36	51.4	
7/1/2015 4:16	57.8	8/1/2015 5:21	60.2	9/1/2015 6:26	55.7	10/1/2015 7:31	60.4	12/1/2015 0:36	61.3	13/1/2015 1:41	56.5	
7/1/2015 4:21	57.1	8/1/2015 5:26	58.8	9/1/2015 6:31	58.1	10/1/2015 7:36	60.2	12/1/2015 0:41	60.8	13/1/2015 1:46	53.9	
7/1/2015 4:26	57.3	8/1/2015 5:31	59.7	9/1/2015 6:36	58.9	10/1/2015 7:41	59.8	12/1/2015 0:46	61.0	13/1/2015 1:51	61.4	
7/1/2015 4:31	58.2	8/1/2015 5:36	59.4	9/1/2015 6:41	58.7	10/1/2015 7:46	60.2	12/1/2015 0:51	60.7	13/1/2015 1:56	44.6	
7/1/2015 4:36	57.6	8/1/2015 5:41	60.4	9/1/2015 6:46	60.1	10/1/2015 7:51	58.4	12/1/2015 0:56	59.3	13/1/2015 2:01	43.3	
7/1/2015 4:41	58.3	8/1/2015 5:46	60.9	9/1/2015 6:51	61.5	10/1/2015 7:56	55.0	12/1/2015 1:01	59.8	13/1/2015 2:06	61.1	
7/1/2015 4:46	57.9	8/1/2015 5:51	60.5	9/1/2015 6:56	58.9	11/1/2015 0:01	61.2	12/1/2015 1:06	60.7	13/1/2015 2:11	61.4	
7/1/2015 4:51	57.9	8/1/2015 5:56	61.1	9/1/2015 7:01	60.6	11/1/2015 0:06	61.1	12/1/2015 1:11	59.5	13/1/2015 2:16	60.8	
7/1/2015 4:56	58.7	8/1/2015 6:01	61.3	9/1/2015 7:06	59.5	11/1/2015 0:11	61.2	12/1/2015 1:16	59.2	13/1/2015 2:21	61.5	
7/1/2015 5:01	58.8	8/1/2015 6:06	50.1	9/1/2015 7:11	60.5	11/1/2015 0:16	60.6	12/1/2015 1:21	59.4	13/1/2015 2:26	42.5	
7/1/2015 5:06	58.4	8/1/2015 6:11	52.7	9/1/2015 7:16	60.7	11/1/2015 0:21	60.2	12/1/2015 1:26	59.4	13/1/2015 2:31	38.5	
7/1/2015 5:11	58.1	8/1/2015 6:16	61.9	9/1/2015 7:21	60.1	11/1/2015 0:26	59.8	12/1/2015 1:31	58.6	13/1/2015 2:36	54.0	
7/1/2015 5:16	60.1	8/1/2015 6:21	54.0	9/1/2015 7:26	60.2	11/1/2015 0:31	59.8	12/1/2015 1:36	59.0	13/1/2015 2:41	61.5	
7/1/2015 5:21	58.5	8/1/2015 6:26	56.9	9/1/2015 7:31	60.6	11/1/2015 0:36	60.4	12/1/2015 1:41	59.4	13/1/2015 2:46	55.9	
7/1/2015 5:26	59.1	8/1/2015 6:31	56.5	9/1/2015 7:36	59.9	11/1/2015 0:41	60.9	12/1/2015 1:46	60.7	13/1/2015 2:51	61.8	
7/1/2015 5:31	59.4	8/1/2015 6:36	58.0	9/1/2015 7:41	60.4	11/1/2015 0:46	60.1	12/1/2015 1:51	58.8	13/1/2015 2:56	46.4	
7/1/2015 5:36	58.9	8/1/2015 6:41	59.7	9/1/2015 7:46	60.0	11/1/2015 0:51	59.8	12/1/2015 1:56	58.2	13/1/2015 3:01	55.8	
7/1/2015 5:41	59.5	8/1/2015 6:46	60.1	9/1/2015 7:51	59.9	11/1/2015 0:56	60.1	12/1/2015 2:01	58.3	13/1/2015 3:06	40.3	
7/1/2015 5:46	59.9	8/1/2015 6:51	60.8	9/1/2015 7:56	61.0	11/1/2015 1:01	61.2	12/1/2015 2:06	58.8	13/1/2015 3:11	61.2	
7/1/2015 5:51	60.3	8/1/2015 6:56	61.1	10/1/2015 0:01	59.7	11/1/2015 1:06	58.8	12/1/2015 2:11	57.3	13/1/2015 3:16	50.4	
7/1/2015 5:56	59.8	8/1/2015 7:01	61.6	10/1/2015 0:06	58.3	11/1/2015 1:11	60.0	12/1/2015 2:16	58.5	13/1/2015 3:21	54.0	
7/1/2015 6:01	61.0	8/1/2015 7:06	60.7	10/1/2015 0:11	59.2	11/1/2015 1:16	59.9	12/1/2015 2:21	58.0	13/1/2015 3:26	60.5	
7/1/2015 6:06	61.7	8/1/2015 7:11	59.8	10/1/2015 0:16	57.7	11/1/2015 1:21	59.8	12/1/2015 2:26	58.6	13/1/2015 3:31	60.5	
7/1/2015 6:11	61.6	8/1/2015 7:16	60.4									

Real-time Noise Data		RTN1 (Food and Environmental Hygiene Department Depot)									
13/1/2015 6:41	64.5	14/1/2015 23:46	58.6	16/1/2015 0:51	61.4	17/1/2015 1:56	61.6	18/1/2015 3:01	59.6	19/1/2015 4:06	56.9
13/1/2015 6:46	64.4	14/1/2015 23:51	58.8	16/1/2015 0:56	61.4	17/1/2015 2:01	61.1	18/1/2015 3:06	59.8	19/1/2015 4:11	57.8
13/1/2015 6:51	64.9	14/1/2015 23:56	58.2	16/1/2015 1:01	61.6	17/1/2015 2:06	61.8	18/1/2015 3:11	60.1	19/1/2015 4:16	57.1
13/1/2015 6:56	64.0	15/1/2015 0:01	61.9	16/1/2015 1:06	61.8	17/1/2015 2:11	61.2	18/1/2015 3:16	60.0	19/1/2015 4:21	57.0
13/1/2015 23:01	62.1	15/1/2015 0:06	58.3	16/1/2015 1:11	60.7	17/1/2015 2:16	61.0	18/1/2015 3:21	59.8	19/1/2015 4:26	57.2
13/1/2015 23:06	61.5	15/1/2015 0:11	59.7	16/1/2015 1:16	61.1	17/1/2015 2:21	61.3	18/1/2015 3:26	60.1	19/1/2015 4:31	57.9
13/1/2015 23:11	61.0	15/1/2015 0:16	58.0	16/1/2015 1:21	60.6	17/1/2015 2:26	61.9	18/1/2015 3:31	59.5	19/1/2015 4:36	57.4
13/1/2015 23:16	62.1	15/1/2015 0:21	59.0	16/1/2015 1:26	61.5	17/1/2015 2:31	61.3	18/1/2015 3:36	60.4	19/1/2015 4:41	56.6
13/1/2015 23:21	61.4	15/1/2015 0:26	58.0	16/1/2015 1:31	60.7	17/1/2015 2:36	61.3	18/1/2015 3:41	59.3	19/1/2015 4:46	56.6
13/1/2015 23:26	61.2	15/1/2015 0:31	55.9	16/1/2015 1:36	61.1	17/1/2015 2:41	60.9	18/1/2015 3:46	60.1	19/1/2015 4:51	56.7
13/1/2015 23:31	60.8	15/1/2015 0:36	53.8	16/1/2015 1:41	61.3	17/1/2015 2:46	61.4	18/1/2015 3:51	59.3	19/1/2015 4:56	58.1
13/1/2015 23:36	60.9	15/1/2015 0:41	55.5	16/1/2015 1:46	60.5	17/1/2015 2:51	60.8	18/1/2015 3:56	59.7	19/1/2015 5:01	58.1
13/1/2015 23:41	60.4	15/1/2015 0:46	45.1	16/1/2015 1:51	60.6	17/1/2015 2:56	61.4	18/1/2015 4:01	59.4	19/1/2015 5:06	57.4
13/1/2015 23:46	60.9	15/1/2015 0:51	51.9	16/1/2015 1:56	60.2	17/1/2015 3:01	60.3	18/1/2015 4:06	60.7	19/1/2015 5:11	58.0
13/1/2015 23:51	60.6	15/1/2015 0:56	54.2	16/1/2015 2:01	60.2	17/1/2015 3:06	60.3	18/1/2015 4:11	60.1	19/1/2015 5:16	59.0
13/1/2015 23:56	59.5	15/1/2015 1:01	61.3	16/1/2015 2:06	59.9	17/1/2015 3:11	60.5	18/1/2015 4:16	58.9	19/1/2015 5:21	58.1
14/1/2015 0:01	60.0	15/1/2015 1:06	46.0	16/1/2015 2:11	60.5	17/1/2015 3:16	61.1	18/1/2015 4:21	59.7	19/1/2015 5:26	58.8
14/1/2015 0:06	59.2	15/1/2015 1:11	40.3	16/1/2015 2:16	60.4	17/1/2015 3:21	60.4	18/1/2015 4:26	60.1	19/1/2015 5:31	58.8
14/1/2015 0:11	58.4	15/1/2015 1:16	61.6	16/1/2015 2:21	59.9	17/1/2015 3:26	60.3	18/1/2015 4:31	59.4	19/1/2015 5:36	58.8
14/1/2015 0:16	58.4	15/1/2015 1:21	61.8	16/1/2015 2:26	60.1	17/1/2015 3:31	60.4	18/1/2015 4:36	59.1	19/1/2015 5:41	59.2
14/1/2015 0:21	57.2	15/1/2015 1:26	51.0	16/1/2015 2:31	59.9	17/1/2015 3:36	60.6	18/1/2015 4:41	59.0	19/1/2015 5:46	59.9
14/1/2015 0:26	56.8	15/1/2015 1:31	60.8	16/1/2015 2:36	58.8	17/1/2015 3:41	60.3	18/1/2015 4:46	59.2	19/1/2015 5:51	59.8
14/1/2015 0:31	55.9	15/1/2015 1:36	61.4	16/1/2015 2:41	59.4	17/1/2015 3:46	60.4	18/1/2015 4:51	58.6	19/1/2015 5:56	60.7
14/1/2015 0:36	56.8	15/1/2015 1:41	61.1	16/1/2015 2:46	59.2	17/1/2015 3:51	60.6	18/1/2015 4:56	59.0	19/1/2015 6:01	60.4
14/1/2015 0:41	55.5	15/1/2015 1:46	60.4	16/1/2015 2:51	59.7	17/1/2015 3:56	60.3	18/1/2015 5:01	59.2	19/1/2015 6:06	60.7
14/1/2015 0:46	57.6	15/1/2015 1:51	60.6	16/1/2015 2:56	59.2	17/1/2015 4:01	59.3	18/1/2015 5:06	59.6	19/1/2015 6:11	60.1
14/1/2015 0:51	53.8	15/1/2015 1:56	59.9	16/1/2015 3:01	59.4	17/1/2015 4:06	59.7	18/1/2015 5:11	59.8	19/1/2015 6:16	49.3
14/1/2015 0:56	50.7	15/1/2015 2:01	59.6	16/1/2015 3:06	59.9	17/1/2015 4:11	59.4	18/1/2015 5:16	59.2	19/1/2015 6:21	49.8
14/1/2015 1:01	55.5	15/1/2015 2:06	60.0	16/1/2015 3:11	59.3	17/1/2015 4:16	59.7	18/1/2015 5:21	60.2	19/1/2015 6:26	54.5
14/1/2015 1:06	61.9	15/1/2015 2:11	60.7	16/1/2015 3:16	58.5	17/1/2015 4:21	59.6	18/1/2015 5:26	61.4	19/1/2015 6:31	52.5
14/1/2015 1:11	55.6	15/1/2015 2:16	59.6	16/1/2015 3:21	59.1	17/1/2015 4:26	59.9	18/1/2015 5:31	59.5	19/1/2015 6:36	57.0
14/1/2015 1:16	61.6	15/1/2015 2:21	60.5	16/1/2015 3:26	58.7	17/1/2015 4:31	60.0	18/1/2015 5:36	60.0	19/1/2015 6:41	58.9
14/1/2015 1:21	54.8	15/1/2015 2:26	59.1	16/1/2015 3:31	59.8	17/1/2015 4:36	59.8	18/1/2015 5:41	60.0	19/1/2015 6:46	58.9
14/1/2015 1:26	61.7	15/1/2015 2:31	60.0	16/1/2015 3:36	58.6	17/1/2015 4:41	60.0	18/1/2015 5:46	60.4	19/1/2015 6:51	59.5
14/1/2015 1:31	61.0	15/1/2015 2:36	59.8	16/1/2015 3:41	59.7	17/1/2015 4:46	60.0	18/1/2015 5:51	60.3	19/1/2015 6:56	60.5
14/1/2015 1:36	47.9	15/1/2015 2:41	58.8	16/1/2015 3:46	58.9	17/1/2015 4:51	61.8	18/1/2015 5:56	59.9	19/1/2015 23:01	59.2
14/1/2015 1:41	60.9	15/1/2015 2:46	59.7	16/1/2015 3:51	58.9	17/1/2015 4:56	59.0	18/1/2015 6:01	60.4	19/1/2015 23:06	56.0
14/1/2015 1:46	61.3	15/1/2015 2:51	59.7	16/1/2015 3:56	58.6	17/1/2015 5:01	59.5	18/1/2015 6:06	59.8	19/1/2015 23:11	56.1
14/1/2015 1:51	60.8	15/1/2015 2:56	59.4	16/1/2015 4:01	58.2	17/1/2015 5:06	59.2	18/1/2015 6:11	60.7	19/1/2015 23:16	58.3
14/1/2015 1:56	60.5	15/1/2015 3:01	59.1	16/1/2015 4:06	59.2	17/1/2015 5:11	59.4	18/1/2015 6:16	61.4	19/1/2015 23:21	57.8
14/1/2015 2:01	60.2	15/1/2015 3:06	59.2	16/1/2015 4:11	59.4	17/1/2015 5:16	59.5	18/1/2015 6:21	61.2	19/1/2015 23:26	58.6
14/1/2015 2:06	60.8	15/1/2015 3:11	59.1	16/1/2015 4:16	58.8	17/1/2015 5:21	60.0	18/1/2015 6:26	61.0	19/1/2015 23:31	54.1
14/1/2015 2:11	61.2	15/1/2015 3:16	58.5	16/1/2015 4:21	58.7	17/1/2015 5:26	59.9	18/1/2015 6:31	60.3	19/1/2015 23:36	56.9
14/1/2015 2:16	60.3	15/1/2015 3:21	58.3	16/1/2015 4:26	59.7	17/1/2015 5:31	60.0	18/1/2015 6:36	49.8	19/1/2015 23:41	55.6
14/1/2015 2:21	60.2	15/1/2015 3:26	58.7	16/1/2015 4:31	59.4	17/1/2015 5:36	60.6	18/1/2015 6:41	40.3	19/1/2015 23:46	53.8
14/1/2015 2:26	59.8	15/1/2015 3:31	58.9	16/1/2015 4:36	58.2	17/1/2015 5:41	60.5	18/1/2015 6:46	61.2	19/1/2015 23:51	54.5
14/1/2015 2:31	59.8	15/1/2015 3:36	59.4	16/1/2015 4:41	58.1	17/1/2015 5:46	60.1	18/1/2015 6:51	60.8	19/1/2015 23:56	52.9
14/1/2015 2:36	59.6	15/1/2015 3:41	58.8	16/1/2015 4:46	59.7	17/1/2015 5:51	61.1	18/1/2015 6:56	61.6	20/1/2015 0:01	57.2
14/1/2015 2:41	59.1	15/1/2015 3:46	59.1	16/1/2015 4:51	58.7	17/1/2015 5:56	60.8	18/1/2015 23:01	56.3	20/1/2015 0:06	54.1
14/1/2015 2:46	60.5	15/1/2015 3:51	58.2	16/1/2015 4:56	60.0	17/1/2015 6:01	60.3	18/1/2015 23:06	56.4	20/1/2015 0:11	55.2
14/1/2015 2:51	59.7	15/1/2015 3:56	59.6	16/1/2015 5:01	58.9	17/1/2015 6:06	60.4	18/1/2015 23:11	56.2	20/1/2015 0:16	53.6
14/1/2015 2:56	59.8	15/1/2015 4:01	58.3	16/1/2015 5:06	58.1	17/1/2015 6:11	61.4	18/1/2015 23:16	57.6	20/1/2015 0:21	53.8
14/1/2015 3:01	59.4	15/1/2015 4:06	59.2	16/1/2015 5:11	59.1	17/1/2015 6:16	61.1	18/1/2015 23:21	56.8	20/1/2015 0:26	38.5
14/1/2015 3:06	59.4	15/1/2015 4:11	59.7	16/1/2015 5:16	59.3	17/1/2015 6:21	61.3	18/1/2015 23:26	59.2	20/1/2015 0:31	61.5
14/1/2015 3:11	59.5	15/1/2015 4:16	57.8	16/1/2015 5:21	60.1	17/1/2015 6:26	52.7	18/1/2015 23:31	52.6	20/1/2015 0:36	50.9
14/1/2015 3:16	58.7	15/1/2015 4:21	59.1	16/1/2015 5:26	59.6	17/1/2015 6:31	61.4	18/1/2015 23:36	57.2	20/1/2015 0:41	61.6
14/1/2015 3:21	59.5	15/1/2015 4:26	59.8	16/1/2015 5:31	59.3	17/1/2015 6:36	46.7	18/1/2015 23:41	49.6	20/1/2015 0:46	61.7
14/1/2015 3:26	59.5	15/1/2015 4:31	59.5	16/1/2015 5:36	60.1	17/1/2015 6:41	55.5	18/1/2015 23:46	56.6	20/1/2015 0:51	60.8
14/1/2015 3:31	60.0	15/1/2015 4:36	59.5	16/1/2015 5:41	59.9	17/1/2015 6:46	58.1	18/1/2015 23:51	48.2	20/1/2015 0:56	60.7
14/1/2015 3:36	59.0	15/1/2015 4:41	58.6	16/1/2015 5:46	60.4	17/1/2015 6:51	52.3	18/1/2015 23:56	56.3	20/1/2015 1:01	60.7
14/1/2015 3:41	59.4	15/1/2015 4:46	59.2	16/1/2015 5:51	60.2	17/1/2015 6:56	58.1	19/1/2015 0:01	45.6	20/1/2015 1:06	60.7
14/1/2015 3:46	59.3	15/1/2015 4:51	59.2	16/1/2015 5:56	60.9	17/1/2015 23:01	60.8	19/1/2015 0:06	53.5	20/1/2015 1:11	61.1
14/1/2015 3:51	59.3	15/1/2015 4:56	59.2	16/1/2015 6:01	60.5	17/1/2015 23:06	59.6	19/1/2015 0:11	57.7	20/1/2015 1:16	60.3
14/1/2015 3:56	59.0	15/1/2015 5:01	58.6	16/1/2015 6:06	60.6	17/1/2015 23:11	59.4	19/1/2015 0:16	52.8	20/1/2015 1:21	60.5
14/1/2015 4:01	57.9	15/1/2015 5:06	59.5	16/1/2015 6:11	61.6	17/1/2015 23:16	61.2	19/1/2015 0:21	52.2	20/1/2015 1:26	59.8
14/1/2015 4:06	59.7	15/1/2015 5:11	60.4	16/1/2015 6:16	44.6	17/1/2015 23:21	60.6	19/1/2015 0:26	61.5	20/1/2015 1:31	60.2
14/1/2015 4:11	59.0	15/1/2015 5:16	58.8	16/1/2015 6:21	53.2	17/1/2015 23:26	59.8	19/1/2015 0:31	61.4	20/1/2015 1:36	59.4
14/1/2015 4:16	59.1	15/1/2015 5:21	60.2	16/1/2015 6:26	53.0	17/1/2015 23:31	60.4	19/1/2015 0:36	60.6	20/1/2015 1:41	59.7
14/1/2015 4:21	59.2	15/1/2015 5:26	59.3	16/1/2015 6:31	55.5	17/1/2015 23:36	60.4	19/1/2015 0:41	60.8	20/1/2015 1:46	59.7
14/1/2015 4:26	58.7	15/1/2015 5:31	60.1	16/1/2015 6:36	56.8	17/1/2015 23:41	59.2	19/1/2015 0:46	60.8	20/1/2015 1:51	60.5
14/1/2015 4:31	59.7	15/1/2015 5:36	60.4	16/1/2015 6:41	59.9	17/1/2015 23:46	60.1	19/1/2015 0:51	60.5		

Real-time Noise Data	RTN1 (Food and Environmental Hygiene Department Depot)										
20/1/2015 5:11	59.1	21/1/2015 6:16	61.7	22/1/2015 23:21	57.1	24/1/2015 0:26	49.4	25/1/2015 1:31	59.9	26/1/2015 2:36	58.4
20/1/2015 5:16	58.8	21/1/2015 6:21	61.9	22/1/2015 23:26	57.5	24/1/2015 0:31	53.4	25/1/2015 1:36	54.5	26/1/2015 2:41	58.1
20/1/2015 5:21	58.4	21/1/2015 6:26	52.7	22/1/2015 23:31	59.6	24/1/2015 0:36	40.3	25/1/2015 1:41	54.3	26/1/2015 2:46	58.3
20/1/2015 5:26	59.5	21/1/2015 6:31	55.1	22/1/2015 23:36	55.1	24/1/2015 0:41	52.9	25/1/2015 1:46	53.4	26/1/2015 2:51	59.3
20/1/2015 5:31	58.7	21/1/2015 6:36	57.3	22/1/2015 23:41	53.3	24/1/2015 0:46	61.8	25/1/2015 1:51	53.1	26/1/2015 2:56	58.9
20/1/2015 5:36	58.5	21/1/2015 6:41	57.1	22/1/2015 23:46	52.9	24/1/2015 0:51	61.7	25/1/2015 1:56	53.0	26/1/2015 3:01	58.7
20/1/2015 5:41	59.9	21/1/2015 6:46	59.2	22/1/2015 23:51	55.1	24/1/2015 0:56	46.0	25/1/2015 2:01	53.3	26/1/2015 3:06	58.3
20/1/2015 5:46	60.0	21/1/2015 6:51	60.3	22/1/2015 23:56	51.1	24/1/2015 1:01	61.3	25/1/2015 2:06	54.3	26/1/2015 3:11	58.5
20/1/2015 5:51	60.0	21/1/2015 6:56	60.2	23/1/2015 0:01	55.0	24/1/2015 1:06	61.1	25/1/2015 2:11	53.2	26/1/2015 3:16	57.1
20/1/2015 5:56	59.8	21/1/2015 23:01	59.2	23/1/2015 0:06	54.1	24/1/2015 1:11	61.4	25/1/2015 2:16	54.2	26/1/2015 3:21	57.5
20/1/2015 6:01	60.2	21/1/2015 23:06	58.7	23/1/2015 0:11	49.4	24/1/2015 1:16	61.2	25/1/2015 2:21	53.5	26/1/2015 3:26	58.8
20/1/2015 6:06	61.4	21/1/2015 23:11	59.7	23/1/2015 0:16	54.8	24/1/2015 1:21	61.5	25/1/2015 2:26	55.8	26/1/2015 3:31	57.1
20/1/2015 6:11	61.4	21/1/2015 23:16	58.1	23/1/2015 0:21	51.4	24/1/2015 1:26	61.4	25/1/2015 2:31	56.4	26/1/2015 3:36	58.8
20/1/2015 6:16	61.7	21/1/2015 23:21	58.0	23/1/2015 0:26	61.6	24/1/2015 1:31	52.6	25/1/2015 2:36	61.4	26/1/2015 3:41	58.0
20/1/2015 6:21	52.2	21/1/2015 23:26	57.1	23/1/2015 0:31	61.3	24/1/2015 1:36	61.5	25/1/2015 2:41	57.7	26/1/2015 3:46	57.1
20/1/2015 6:26	55.2	21/1/2015 23:31	57.4	23/1/2015 0:36	48.8	24/1/2015 1:41	61.6	25/1/2015 2:46	55.0	26/1/2015 3:51	58.1
20/1/2015 6:31	56.3	21/1/2015 23:36	56.8	23/1/2015 0:41	61.8	24/1/2015 1:46	60.6	25/1/2015 2:51	54.4	26/1/2015 3:56	57.3
20/1/2015 6:36	54.7	21/1/2015 23:41	54.3	23/1/2015 0:46	60.9	24/1/2015 1:51	60.9	25/1/2015 2:56	52.9	26/1/2015 4:01	59.0
20/1/2015 6:41	58.7	21/1/2015 23:46	57.8	23/1/2015 0:51	61.2	24/1/2015 1:56	61.2	25/1/2015 3:01	52.7	26/1/2015 4:06	58.5
20/1/2015 6:46	58.2	21/1/2015 23:51	55.6	23/1/2015 0:56	60.9	24/1/2015 2:01	60.5	25/1/2015 3:06	52.7	26/1/2015 4:11	57.7
20/1/2015 6:51	59.6	21/1/2015 23:56	55.8	23/1/2015 1:01	60.7	24/1/2015 2:06	61.4	25/1/2015 3:11	53.4	26/1/2015 4:16	57.9
20/1/2015 6:56	60.3	22/1/2015 0:01	55.0	23/1/2015 1:06	60.6	24/1/2015 2:11	60.2	25/1/2015 3:16	53.4	26/1/2015 4:21	58.5
20/1/2015 23:01	52.8	22/1/2015 0:06	49.4	23/1/2015 1:11	60.9	24/1/2015 2:16	60.5	25/1/2015 3:21	52.6	26/1/2015 4:26	58.1
20/1/2015 23:06	51.1	22/1/2015 0:11	63.6	23/1/2015 1:16	61.0	24/1/2015 2:21	60.7	25/1/2015 3:26	53.0	26/1/2015 4:31	58.1
20/1/2015 23:11	57.3	22/1/2015 0:16	56.9	23/1/2015 1:21	61.6	24/1/2015 2:26	60.2	25/1/2015 3:31	53.0	26/1/2015 4:36	58.9
20/1/2015 23:16	58.1	22/1/2015 0:21	56.6	23/1/2015 1:26	59.7	24/1/2015 2:31	60.9	25/1/2015 3:36	52.9	26/1/2015 4:41	58.3
20/1/2015 23:21	58.5	22/1/2015 0:26	44.0	23/1/2015 1:31	60.2	24/1/2015 2:36	60.3	25/1/2015 3:41	53.0	26/1/2015 4:46	58.1
20/1/2015 23:26	52.7	22/1/2015 0:31	52.1	23/1/2015 1:36	61.2	24/1/2015 2:41	61.0	25/1/2015 3:46	52.7	26/1/2015 4:51	58.9
20/1/2015 23:31	54.8	22/1/2015 0:36	61.3	23/1/2015 1:41	59.5	24/1/2015 2:46	60.0	25/1/2015 3:51	52.9	26/1/2015 4:56	58.9
20/1/2015 23:36	55.8	22/1/2015 0:41	47.4	23/1/2015 1:46	60.5	24/1/2015 2:51	60.7	25/1/2015 3:56	52.7	26/1/2015 5:01	57.7
20/1/2015 23:41	63.6	22/1/2015 0:46	61.4	23/1/2015 1:51	59.8	24/1/2015 2:56	60.1	25/1/2015 4:01	52.6	26/1/2015 5:06	58.4
20/1/2015 23:46	66.6	22/1/2015 0:51	61.6	23/1/2015 1:56	59.7	24/1/2015 3:01	59.2	25/1/2015 4:06	52.8	26/1/2015 5:11	58.8
20/1/2015 23:51	66.2	22/1/2015 0:56	60.9	23/1/2015 2:01	58.9	24/1/2015 3:06	60.2	25/1/2015 4:11	53.3	26/1/2015 5:16	58.5
20/1/2015 23:56	65.5	22/1/2015 1:01	60.5	23/1/2015 2:06	59.2	24/1/2015 3:11	59.7	25/1/2015 4:16	53.0	26/1/2015 5:21	58.9
21/1/2015 0:01	64.0	22/1/2015 1:06	60.6	23/1/2015 2:11	59.6	24/1/2015 3:16	59.3	25/1/2015 4:21	53.1	26/1/2015 5:26	59.8
21/1/2015 0:06	60.9	22/1/2015 1:11	60.5	23/1/2015 2:16	58.7	24/1/2015 3:21	59.7	25/1/2015 4:26	53.2	26/1/2015 5:31	59.6
21/1/2015 0:11	58.6	22/1/2015 1:16	60.2	23/1/2015 2:21	59.1	24/1/2015 3:26	59.4	25/1/2015 4:31	53.2	26/1/2015 5:36	60.2
21/1/2015 0:16	52.9	22/1/2015 1:21	60.8	23/1/2015 2:26	58.5	24/1/2015 3:31	59.9	25/1/2015 4:36	52.7	26/1/2015 5:41	59.8
21/1/2015 0:21	57.6	22/1/2015 1:26	60.6	23/1/2015 2:31	58.4	24/1/2015 3:36	59.5	25/1/2015 4:41	52.6	26/1/2015 5:46	60.6
21/1/2015 0:26	61.9	22/1/2015 1:31	60.7	23/1/2015 2:36	58.9	24/1/2015 3:41	58.7	25/1/2015 4:46	52.7	26/1/2015 5:51	60.6
21/1/2015 0:31	61.7	22/1/2015 1:36	60.0	23/1/2015 2:41	58.3	24/1/2015 3:46	59.2	25/1/2015 4:51	53.1	26/1/2015 5:56	60.0
21/1/2015 0:36	61.5	22/1/2015 1:41	59.1	23/1/2015 2:46	58.6	24/1/2015 3:51	59.4	25/1/2015 4:56	53.2	26/1/2015 6:01	60.1
21/1/2015 0:41	61.2	22/1/2015 1:46	59.4	23/1/2015 2:51	58.9	24/1/2015 3:56	59.1	25/1/2015 5:01	53.0	26/1/2015 6:06	61.0
21/1/2015 0:46	61.6	22/1/2015 1:51	60.3	23/1/2015 2:56	58.4	24/1/2015 4:01	58.5	25/1/2015 5:06	53.4	26/1/2015 6:11	48.2
21/1/2015 0:51	61.3	22/1/2015 1:56	59.5	23/1/2015 3:01	58.1	24/1/2015 4:06	59.7	25/1/2015 5:11	53.5	26/1/2015 6:16	61.8
21/1/2015 0:56	61.2	22/1/2015 2:01	59.9	23/1/2015 3:06	58.8	24/1/2015 4:11	58.5	25/1/2015 5:16	53.7	26/1/2015 6:21	55.2
21/1/2015 1:01	60.7	22/1/2015 2:06	59.5	23/1/2015 3:11	57.9	24/1/2015 4:16	59.0	25/1/2015 5:21	53.6	26/1/2015 6:26	56.8
21/1/2015 1:06	60.4	22/1/2015 2:11	58.3	23/1/2015 3:16	57.8	24/1/2015 4:21	58.8	25/1/2015 5:26	53.3	26/1/2015 6:31	55.1
21/1/2015 1:11	61.0	22/1/2015 2:16	59.2	23/1/2015 3:21	58.2	24/1/2015 4:26	58.1	25/1/2015 5:31	53.5	26/1/2015 6:36	57.8
21/1/2015 1:16	60.2	22/1/2015 2:21	59.3	23/1/2015 3:26	58.2	24/1/2015 4:31	59.1	25/1/2015 5:36	54.3	26/1/2015 6:41	58.7
21/1/2015 1:21	60.0	22/1/2015 2:26	58.2	23/1/2015 3:31	57.6	24/1/2015 4:36	59.2	25/1/2015 5:41	54.2	26/1/2015 6:46	59.4
21/1/2015 1:26	60.1	22/1/2015 2:31	59.0	23/1/2015 3:36	58.4	24/1/2015 4:41	58.4	25/1/2015 5:46	54.5	26/1/2015 6:51	61.2
21/1/2015 1:31	60.3	22/1/2015 2:36	58.4	23/1/2015 3:41	58.9	24/1/2015 4:46	57.7	25/1/2015 5:51	53.9	26/1/2015 6:56	61.7
21/1/2015 1:36	59.3	22/1/2015 2:41	59.2	23/1/2015 3:46	57.4	24/1/2015 4:51	59.1	25/1/2015 5:56	54.1	26/1/2015 7:01	58.1
21/1/2015 1:41	60.6	22/1/2015 2:46	58.4	23/1/2015 3:51	58.2	24/1/2015 4:56	59.3	25/1/2015 6:01	54.6	26/1/2015 7:06	58.4
21/1/2015 1:46	59.2	22/1/2015 2:51	58.3	23/1/2015 3:56	58.2	24/1/2015 5:01	58.8	25/1/2015 6:06	54.9	26/1/2015 7:11	58.1
21/1/2015 1:51	59.7	22/1/2015 2:56	57.4	23/1/2015 4:01	57.4	24/1/2015 5:06	59.5	25/1/2015 6:11	54.9	26/1/2015 7:16	56.8
21/1/2015 1:56	60.2	22/1/2015 3:01	58.4	23/1/2015 4:06	58.0	24/1/2015 5:11	57.8	25/1/2015 6:16	58.1	26/1/2015 7:21	56.7
21/1/2015 2:01	59.9	22/1/2015 3:06	57.5	23/1/2015 4:11	57.4	24/1/2015 5:16	58.9	25/1/2015 6:21	56.8	26/1/2015 7:26	57.6
21/1/2015 2:06	59.5	22/1/2015 3:11	57.6	23/1/2015 4:16	58.5	24/1/2015 5:21	59.4	25/1/2015 6:26	56.2	26/1/2015 7:31	57.4
21/1/2015 2:11	59.7	22/1/2015 3:16	57.7	23/1/2015 4:21	58.2	24/1/2015 5:26	58.7	25/1/2015 6:31	56.3	26/1/2015 7:36	60.5
21/1/2015 2:16	59.2	22/1/2015 3:21	58.2	23/1/2015 4:26	57.7	24/1/2015 5:31	60.3	25/1/2015 6:36	56.7	26/1/2015 7:41	56.5
21/1/2015 2:21	59.5	22/1/2015 3:26	57.4	23/1/2015 4:31	57.8	24/1/2015 5:36	54.0	25/1/2015 6:41	57.3	26/1/2015 7:46	57.9
21/1/2015 2:26	58.8	22/1/2015 3:31	58.7	23/1/2015 4:36	59.0	24/1/2015 5:41	56.5	25/1/2015 6:46	56.5	26/1/2015 7:51	48.2
21/1/2015 2:31	58.8	22/1/2015 3:36	58.6	23/1/2015 4:41	58.0	24/1/2015 5:46	67.9	25/1/2015 6:51	56.3	26/1/2015 7:56	56.8
21/1/2015 2:36	59.4	22/1/2015 3:41	60.4	23/1/2015 4:46	58.3	24/1/2015 5:51	58.6	25/1/2015 6:56	56.7	27/1/2015 0:01	54.2
21/1/2015 2:41	59.1	22/1/2015 3:46	58.7	23/1/2015 4:51	58.3	24/1/2015 5:56	59.3	25/1/2015 7:01	58.2	27/1/2015 0:06	56.5
21/1/2015 2:46	58.8	22/1/2015 3:51	58.7	23/1/2015 4:56	58.0	24/1/2015 6:01	60.4	25/1/2015 7:06	58.5	27/1/2015 0:11	49.3
21/1/2015 2:51	58.4	22/1/2015 3:56	57.5	23/1/2015 5:01	57.5	24/1/2015 6:06	60.0	25/1/2015 7:11	58.5	27/1/2015 0:16	52.6
21/1/2015 2:56	59.2	22/1/2015 4:01	57.4	23/1/2015 5:06	60.0	24/1/2015 6:11	61.4	25/1/2015 7:16	57.5	27/1/2015 0:21	53.3
21/1/2015 3:01	58.0	22/1/2015 4:06	58.4	23/1/2015 5:11	58.8	24/1/2015 6:16	61.5	25/1/2015 7:21	57.4	27/1/2015 0:26	

Real-time Noise Data RTN1 (Food and Environmental Hygiene Department Depot)

27/1/2015 3:41	59.1
27/1/2015 3:46	57.9
27/1/2015 3:51	57.6
27/1/2015 3:56	57.8
27/1/2015 4:01	57.8
27/1/2015 4:06	58.5
27/1/2015 4:11	57.6
27/1/2015 4:16	57.3
27/1/2015 4:21	58.9
27/1/2015 4:26	57.1
27/1/2015 4:31	57.8
27/1/2015 4:36	58.3
27/1/2015 4:41	57.7
27/1/2015 4:46	58.5
27/1/2015 4:51	57.7
27/1/2015 4:56	58.3
27/1/2015 5:01	58.6
27/1/2015 5:06	58.7
27/1/2015 5:11	58.5
27/1/2015 5:16	59.1
27/1/2015 5:21	58.7
27/1/2015 5:26	60.1
27/1/2015 5:31	58.6
27/1/2015 5:36	59.1
27/1/2015 5:41	58.7
27/1/2015 5:46	59.8
27/1/2015 5:51	60.6
27/1/2015 5:56	60.6
27/1/2015 6:01	59.9
27/1/2015 6:06	60.4
27/1/2015 6:11	61.0
27/1/2015 6:16	61.5
27/1/2015 6:21	49.4
27/1/2015 6:26	57.2
27/1/2015 6:31	56.1
27/1/2015 6:36	54.1
27/1/2015 6:41	57.2
27/1/2015 6:46	59.1
27/1/2015 6:51	60.0
27/1/2015 6:56	60.0
27/1/2015 23:01	60.6
27/1/2015 23:06	58.3
27/1/2015 23:11	56.9
27/1/2015 23:16	58.2
27/1/2015 23:21	59.1
27/1/2015 23:26	56.8
27/1/2015 23:31	56.5
27/1/2015 23:36	56.8
27/1/2015 23:41	55.4
27/1/2015 23:46	55.8
27/1/2015 23:51	51.9
27/1/2015 23:56	55.7

Real-time Noise Data	RTN2a (Hong Kong Electric Centre)				
Normal Day 07:00-19:00	3/1/2015 12:31 65.4	9/1/2015 7:01 63.9	14/1/2015 13:31 74.7	20/1/2015 8:01 56.9	24/1/2015 14:31 69.4
29/12/2014 7:01 65.8	3/1/2015 13:01 57.9	9/1/2015 7:31 66.9	14/1/2015 14:01 74.6	20/1/2015 8:31 69.2	24/1/2015 15:01 68.4
29/12/2014 7:31 66.8	3/1/2015 13:31 65.9	9/1/2015 8:01 64.9	14/1/2015 14:31 73.5	20/1/2015 9:01 72.3	24/1/2015 15:31 67.2
29/12/2014 8:01 62.3	3/1/2015 14:01 66.0	9/1/2015 8:31 65.0	14/1/2015 15:01 74.2	20/1/2015 9:31 71.6	24/1/2015 16:01 69.0
29/12/2014 8:31 68.3	3/1/2015 14:31 64.6	9/1/2015 9:01 67.5	14/1/2015 15:31 71.8	20/1/2015 10:01 69.3	24/1/2015 16:31 69.7
29/12/2014 9:01 68.5	3/1/2015 15:01 65.9	9/1/2015 9:31 66.0	14/1/2015 16:01 73.1	20/1/2015 10:31 69.3	24/1/2015 17:01 69.3
29/12/2014 9:31 69.5	3/1/2015 15:31 65.3	9/1/2015 10:01 63.5	14/1/2015 16:31 73.0	20/1/2015 11:01 71.0	24/1/2015 17:31 65.5
29/12/2014 10:01 65.6	3/1/2015 16:01 59.0	9/1/2015 10:31 64.1	14/1/2015 17:01 76.0	20/1/2015 11:31 63.4	24/1/2015 18:01 66.1
29/12/2014 10:31 65.4	3/1/2015 16:31 63.6	9/1/2015 11:01 66.5	14/1/2015 17:31 67.4	20/1/2015 12:01 56.7	24/1/2015 18:31 65.0
29/12/2014 11:01 63.2	3/1/2015 17:01 62.6	9/1/2015 11:31 61.0	14/1/2015 18:01 66.5	20/1/2015 12:31 64.3	26/1/2015 7:01 64.5
29/12/2014 11:31 59.1	3/1/2015 17:31 50.4	9/1/2015 12:01 66.7	14/1/2015 18:31 65.2	20/1/2015 13:01 66.0	26/1/2015 7:31 27.4
29/12/2014 12:01 66.7	3/1/2015 18:01 65.9	9/1/2015 12:31 43.8	15/1/2015 7:01 65.4	20/1/2015 13:31 68.5	26/1/2015 8:01 65.0
29/12/2014 12:31 58.1	3/1/2015 18:31 65.1	9/1/2015 13:01 65.8	15/1/2015 7:31 56.8	20/1/2015 14:01 66.9	26/1/2015 8:31 68.4
29/12/2014 13:01 60.6	5/1/2015 7:01 63.8	9/1/2015 13:31 65.4	15/1/2015 8:01 63.0	20/1/2015 14:31 68.5	26/1/2015 9:01 68.7
29/12/2014 13:31 64.4	5/1/2015 7:31 65.9	9/1/2015 14:01 68.8	15/1/2015 8:31 66.6	20/1/2015 15:01 66.1	26/1/2015 9:31 71.4
29/12/2014 14:01 64.2	5/1/2015 8:01 63.3	9/1/2015 14:31 66.3	15/1/2015 9:01 67.8	20/1/2015 15:31 64.7	26/1/2015 10:01 74.1
29/12/2014 14:31 60.1	5/1/2015 8:31 67.4	9/1/2015 15:01 67.3	15/1/2015 9:31 69.3	20/1/2015 16:01 65.5	26/1/2015 10:31 68.8
29/12/2014 15:01 63.5	5/1/2015 9:01 62.4	9/1/2015 15:31 68.1	15/1/2015 10:01 71.7	20/1/2015 16:31 67.0	26/1/2015 11:01 68.8
29/12/2014 15:31 62.9	5/1/2015 9:31 62.6	9/1/2015 16:01 67.3	15/1/2015 10:31 66.3	20/1/2015 17:01 68.2	26/1/2015 11:31 67.1
29/12/2014 16:01 63.1	5/1/2015 10:01 62.9	9/1/2015 16:31 67.4	15/1/2015 11:01 66.9	20/1/2015 17:31 69.2	26/1/2015 12:01 66.8
29/12/2014 16:31 66.1	5/1/2015 10:31 65.6	9/1/2015 17:01 69.6	15/1/2015 11:31 65.2	20/1/2015 18:01 66.6	26/1/2015 12:31 66.7
29/12/2014 17:01 65.4	5/1/2015 11:01 63.8	9/1/2015 17:31 68.5	15/1/2015 12:01 63.4	20/1/2015 18:31 65.9	26/1/2015 13:01 69.0
29/12/2014 17:31 58.2	5/1/2015 11:31 57.0	9/1/2015 18:01 66.4	15/1/2015 12:31 65.6	21/1/2015 7:01 64.6	26/1/2015 13:31 73.2
29/12/2014 18:01 66.9	5/1/2015 12:01 65.5	9/1/2015 18:31 65.9	15/1/2015 13:01 68.3	21/1/2015 7:31 60.8	26/1/2015 14:01 70.1
29/12/2014 18:31 65.6	5/1/2015 12:31 66.1	10/1/2015 7:01 63.6	15/1/2015 13:31 69.8	21/1/2015 8:01 64.6	26/1/2015 14:31 71.0
30/12/2014 7:01 65.2	5/1/2015 13:01 61.8	10/1/2015 7:31 66.4	15/1/2015 14:01 69.0	21/1/2015 8:31 68.3	26/1/2015 15:01 69.2
30/12/2014 7:31 66.1	5/1/2015 13:31 65.0	10/1/2015 8:01 66.3	15/1/2015 14:31 69.3	21/1/2015 9:01 70.8	26/1/2015 15:31 69.2
30/12/2014 8:01 64.8	5/1/2015 14:01 63.4	10/1/2015 8:31 66.4	15/1/2015 15:01 71.6	21/1/2015 9:31 69.5	26/1/2015 16:01 68.0
30/12/2014 8:31 65.7	5/1/2015 14:31 64.4	10/1/2015 9:01 68.1	15/1/2015 15:31 73.3	21/1/2015 10:01 69.5	26/1/2015 16:31 68.1
30/12/2014 9:01 63.8	5/1/2015 15:01 65.6	10/1/2015 9:31 68.0	15/1/2015 16:01 71.6	21/1/2015 10:31 69.6	26/1/2015 17:01 69.8
30/12/2014 9:31 67.2	5/1/2015 15:31 66.0	10/1/2015 10:01 67.1	15/1/2015 16:31 71.9	21/1/2015 11:01 68.4	26/1/2015 17:31 68.0
30/12/2014 10:01 65.6	5/1/2015 16:01 64.6	10/1/2015 10:31 65.3	15/1/2015 17:01 70.6	21/1/2015 11:31 61.2	26/1/2015 18:01 67.0
30/12/2014 10:31 64.8	5/1/2015 16:31 63.6	10/1/2015 11:01 65.9	15/1/2015 17:31 72.9	21/1/2015 12:01 45.5	26/1/2015 18:31 65.8
30/12/2014 11:01 66.4	5/1/2015 17:01 65.1	10/1/2015 11:31 77.0	15/1/2015 18:01 57.5	21/1/2015 12:31 58.4	27/1/2015 7:01 64.2
30/12/2014 11:31 58.8	5/1/2015 17:31 60.6	10/1/2015 12:01 66.9	15/1/2015 18:31 65.4	21/1/2015 13:01 67.7	27/1/2015 7:31 63.8
30/12/2014 12:01 66.2	5/1/2015 18:01 66.9	10/1/2015 12:31 66.7	16/1/2015 7:01 64.7	21/1/2015 13:31 70.1	27/1/2015 8:01 66.4
30/12/2014 12:31 65.7	5/1/2015 18:31 65.5	10/1/2015 13:01 65.9	16/1/2015 7:31 60.7	21/1/2015 14:01 69.2	27/1/2015 8:31 68.7
30/12/2014 13:01 64.3	6/1/2015 7:01 64.2	10/1/2015 13:31 67.7	16/1/2015 8:01 67.4	21/1/2015 14:31 68.2	27/1/2015 9:01 68.9
30/12/2014 13:31 66.1	6/1/2015 7:31 65.6	10/1/2015 14:01 65.0	16/1/2015 8:31 71.5	21/1/2015 15:01 68.5	27/1/2015 9:31 70.2
30/12/2014 14:01 65.3	6/1/2015 8:01 56.4	10/1/2015 14:31 65.5	16/1/2015 9:01 72.6	21/1/2015 15:31 68.2	27/1/2015 10:01 72.3
30/12/2014 14:31 69.0	6/1/2015 8:31 63.5	10/1/2015 15:01 67.8	16/1/2015 9:31 73.8	21/1/2015 16:01 69.8	27/1/2015 10:31 69.4
30/12/2014 15:01 66.9	6/1/2015 9:01 65.6	10/1/2015 15:31 64.8	16/1/2015 10:01 72.3	21/1/2015 16:31 69.1	27/1/2015 11:01 67.9
30/12/2014 15:31 62.9	6/1/2015 9:31 63.1	10/1/2015 16:01 62.6	16/1/2015 10:31 70.2	21/1/2015 17:01 64.6	27/1/2015 11:31 65.1
30/12/2014 16:01 66.8	6/1/2015 10:01 63.8	10/1/2015 16:31 65.2	16/1/2015 11:01 69.9	21/1/2015 17:31 65.3	27/1/2015 12:01 62.8
30/12/2014 16:31 60.8	6/1/2015 10:31 62.9	10/1/2015 17:01 65.1	16/1/2015 11:31 70.0	21/1/2015 18:01 66.1	27/1/2015 12:31 62.1
30/12/2014 17:01 62.4	6/1/2015 11:01 62.4	10/1/2015 17:31 63.9	16/1/2015 12:01 67.1	21/1/2015 18:31 65.5	27/1/2015 13:01 69.5
30/12/2014 17:31 62.1	6/1/2015 11:31 66.4	10/1/2015 18:01 66.2	16/1/2015 12:31 69.5	22/1/2015 7:01 64.2	27/1/2015 13:31 70.7
30/12/2014 18:01 67.1	6/1/2015 12:01 64.9	10/1/2015 18:31 65.2	16/1/2015 13:01 73.9	22/1/2015 7:31 60.4	27/1/2015 14:01 69.7
30/12/2014 18:31 66.5	6/1/2015 12:31 65.6	12/1/2015 7:01 63.3	16/1/2015 13:31 73.2	22/1/2015 8:01 63.1	27/1/2015 14:31 71.7
31/12/2014 7:01 66.3	6/1/2015 13:01 46.6	12/1/2015 7:31 65.2	16/1/2015 14:01 70.5	22/1/2015 8:31 65.8	27/1/2015 15:01 71.0
31/12/2014 7:31 48.6	6/1/2015 13:31 67.2	12/1/2015 8:01 66.9	16/1/2015 14:31 73.8	22/1/2015 9:01 67.3	27/1/2015 15:31 70.6
31/12/2014 8:01 62.2	6/1/2015 14:01 66.1	12/1/2015 8:31 65.8	16/1/2015 15:01 71.1	22/1/2015 9:31 66.9	27/1/2015 16:01 70.3
31/12/2014 8:31 66.0	6/1/2015 14:31 64.7	12/1/2015 9:01 64.2	16/1/2015 15:31 74.5	22/1/2015 10:01 66.0	27/1/2015 16:31 69.5
31/12/2014 9:01 65.5	6/1/2015 15:01 65.6	12/1/2015 9:31 65.7	16/1/2015 16:01 74.8	22/1/2015 10:31 66.1	27/1/2015 17:01 69.9
31/12/2014 9:31 66.3	6/1/2015 15:31 65.7	12/1/2015 10:01 66.6	16/1/2015 16:31 73.6	22/1/2015 11:01 68.3	27/1/2015 17:31 68.7
31/12/2014 10:01 65.4	6/1/2015 16:01 63.6	12/1/2015 10:31 65.7	16/1/2015 17:01 71.0	22/1/2015 11:31 60.4	27/1/2015 18:01 55.4
31/12/2014 10:31 66.2	6/1/2015 16:31 67.3	12/1/2015 11:01 64.7	16/1/2015 17:31 69.1	22/1/2015 12:01 66.8	27/1/2015 18:31 65.8
31/12/2014 11:01 63.1	6/1/2015 17:01 60.8	12/1/2015 11:31 57.1	16/1/2015 18:01 66.6	22/1/2015 12:31 53.7	
31/12/2014 11:31 57.0	6/1/2015 17:31 65.0	12/1/2015 12:01 66.1	16/1/2015 18:31 65.3	22/1/2015 13:01 64.0	
31/12/2014 12:01 67.1	6/1/2015 18:01 67.0	12/1/2015 12:31 66.9	17/1/2015 7:01 64.4	22/1/2015 13:31 66.4	
31/12/2014 12:31 54.7	6/1/2015 18:31 65.7	12/1/2015 13:01 66.4	17/1/2015 7:31 55.6	22/1/2015 14:01 63.8	
31/12/2014 13:01 64.8	7/1/2015 7:01 63.4	12/1/2015 13:31 66.3	17/1/2015 8:01 65.1	22/1/2015 14:31 64.9	
31/12/2014 13:31 64.4	7/1/2015 7:31 66.1	12/1/2015 14:01 64.7	17/1/2015 8:31 69.5	22/1/2015 15:01 65.8	28/12/2014 7:01 64.5
31/12/2014 14:01 64.0	7/1/2015 8:01 60.2	12/1/2015 14:31 67.7	17/1/2015 9:01 72.9	22/1/2015 15:31 63.6	28/12/2014 7:06 64.9
31/12/2014 14:31 67.2	7/1/2015 8:31 65.3	12/1/2015 15:01 69.6	17/1/2015 9:31 72.1	22/1/2015 16:01 69.4	28/12/2014 7:11 64.2
31/12/2014 15:01 61.8	7/1/2015 9:01 70.2	12/1/2015 15:31 62.6	17/1/2015 10:01 72.1	22/1/2015 16:31 70.4	28/12/2014 7:16 63.3
31/12/2014 15:31 62.3	7/1/2015 9:31 66.3	12/1/2015 16:01 64.5	17/1/2015 10:31 72.5	22/1/2015 17:01 70.6	28/12/2014 7:21 63.7
31/12/2014 16:01 59.9	7/1/2015 10:01 69.1	12/1/2015 16:31 65.1	17/1/2015 11:01 70.0	22/1/2015 17:31 69.5	28/12/2014 7:26 63.9
31/12/2014 16:31 64.0	7/1/2015 10:31 68.0	12/1/2015 17:01 66.9	17/1/2015 11:31 65.6	22/1/2015 18:01 67.3	28/12/2014 7:31 63.2
31/12/2014 17:01 64.3	7/1/2015 11:01 66.3	12/1/2015 17:31 63.8	17/1/2015 12:01 66.7	22/1/2015 18:31 66.2	28/12/2014 7:36 61.2
31/12/2014 17:31 67.0	7/1/2015 11:31 63.2	12/1/2015 18:01 56.1	17/1/2015 12:31 57.6	23/1/2015 7:01 64.2	28/12/2014 7:41 61.2
31/12/2014 18:01 65.7	7/1/2015 12:01 54.2	12/1/2015 18:31 67.0	17/1/2015 13:01 72.1	23/1/2015 7:31 67.8	28/12/2014 7:46 61.4
31/12/2014 18:31 65.3	7/1/2015 12:31 57.5	13/1/2015 7:01 65.4	17/1/2015 13:31 65.5	23/1/2015 8:01 69.3	28/12/2014 7:51 62.2
2/1/2015 7:01 64.4	7/1/2015 13:01 67.9	13/1/2015 7:31 61.6	17/1/2015 14:01 69.0	23/1/2015 8:31 70.8	28/12/2014 7:56 61.8
2/1/2015 7:31 65.5	7/1/2015 13:31 67.1	13/1/2015 8:01 63.7	17/1/2015 14:31 66.9	23/1/2015 9:01 70.5	28/12/2014 8:01 61.7
2/1/2015 8:01 50.1	7/1/2015 14:01 69.2	13/1/2015 8:31 66.4	17/1/2015 15:01 69.2	23/1/2015 9:31 66.4	28/12/2014 8:06 61.7
2/1/2015 8:31 63.8	7/1/2015 14:31 66.0	13/1/2015 9:01 68.5	17/1/2015 15:31 69.3	23/1/2015 10:01 66.0	28/12/2014 8:11 62.3
2/1					

Real-time Noise Data	RTN2a (Hong Kong Electric Centre)								
28/12/2014 10:56 65.8	28/12/2014 20:01 65.4	30/12/2014 21:06 63.6	1/1/2015 10:11	60.4	1/1/2015 19:16	60.5	3/1/2015 20:21	60.1	
28/12/2014 11:01 64.8	28/12/2014 20:06 65.8	30/12/2014 21:11 63.2	1/1/2015 10:16	58.7	1/1/2015 19:21	62.5	3/1/2015 20:26	64.7	
28/12/2014 11:06 65.3	28/12/2014 20:11 65.3	30/12/2014 21:16 63.7	1/1/2015 10:21	57.6	1/1/2015 19:26	61.1	3/1/2015 20:31	59.9	
28/12/2014 11:11 65.0	28/12/2014 20:16 65.9	30/12/2014 21:21 63.6	1/1/2015 10:26	59.3	1/1/2015 19:31	61.2	3/1/2015 20:36	60.1	
28/12/2014 11:16 65.4	28/12/2014 20:21 65.1	30/12/2014 21:26 63.7	1/1/2015 10:31	59.6	1/1/2015 19:36	58.9	3/1/2015 20:41	61.7	
28/12/2014 11:21 65.1	28/12/2014 20:26 65.0	30/12/2014 21:31 64.2	1/1/2015 10:36	58.8	1/1/2015 19:41	60.9	3/1/2015 20:46	60.8	
28/12/2014 11:26 65.2	28/12/2014 20:31 65.4	30/12/2014 21:36 64.0	1/1/2015 10:41	58.9	1/1/2015 19:46	60.0	3/1/2015 20:51	61.3	
28/12/2014 11:31 65.3	28/12/2014 20:36 65.2	30/12/2014 21:41 64.5	1/1/2015 10:46	58.5	1/1/2015 19:51	60.8	3/1/2015 20:56	60.1	
28/12/2014 11:36 65.3	28/12/2014 20:41 65.6	30/12/2014 21:46 63.7	1/1/2015 10:51	62.2	1/1/2015 19:56	59.9	3/1/2015 21:01	60.5	
28/12/2014 11:41 65.8	28/12/2014 20:46 65.4	30/12/2014 21:51 64.3	1/1/2015 10:56	60.4	1/1/2015 20:01	60.7	3/1/2015 21:06	59.2	
28/12/2014 11:46 65.4	28/12/2014 20:51 65.6	30/12/2014 21:56 64.0	1/1/2015 11:01	61.0	1/1/2015 20:06	59.8	3/1/2015 21:11	61.6	
28/12/2014 11:51 64.4	28/12/2014 20:56 65.0	30/12/2014 22:01 63.8	1/1/2015 11:06	60.1	1/1/2015 20:11	59.9	3/1/2015 21:16	59.9	
28/12/2014 11:56 64.9	28/12/2014 21:01 65.7	30/12/2014 22:06 64.1	1/1/2015 11:11	59.2	1/1/2015 20:16	58.7	3/1/2015 21:21	60.2	
28/12/2014 12:01 65.0	28/12/2014 21:06 65.6	30/12/2014 22:11 63.9	1/1/2015 11:16	61.3	1/1/2015 20:21	60.3	3/1/2015 21:26	61.4	
28/12/2014 12:06 64.4	28/12/2014 21:11 65.5	30/12/2014 22:16 63.9	1/1/2015 11:21	60.5	1/1/2015 20:26	58.3	3/1/2015 21:31	60.7	
28/12/2014 12:11 64.9	28/12/2014 21:16 65.9	30/12/2014 22:21 64.0	1/1/2015 11:26	62.9	1/1/2015 20:31	59.7	3/1/2015 21:36	61.2	
28/12/2014 12:16 64.9	28/12/2014 21:21 65.5	30/12/2014 22:26 63.7	1/1/2015 11:31	59.1	1/1/2015 20:36	58.4	3/1/2015 21:41	60.4	
28/12/2014 12:21 65.2	28/12/2014 21:26 65.6	30/12/2014 22:31 64.5	1/1/2015 11:36	60.9	1/1/2015 20:41	60.9	3/1/2015 21:46	59.2	
28/12/2014 12:26 66.2	28/12/2014 21:31 65.6	30/12/2014 22:36 63.7	1/1/2015 11:41	61.1	1/1/2015 20:46	61.7	3/1/2015 21:51	60.2	
28/12/2014 12:31 65.0	28/12/2014 21:36 65.5	30/12/2014 22:41 64.9	1/1/2015 11:46	63.4	1/1/2015 20:51	59.7	3/1/2015 21:56	61.9	
28/12/2014 12:36 66.2	28/12/2014 21:41 65.8	30/12/2014 22:46 63.6	1/1/2015 11:51	59.1	1/1/2015 20:56	59.5	3/1/2015 22:01	63.0	
28/12/2014 12:41 66.8	28/12/2014 21:46 65.4	30/12/2014 22:51 63.2	1/1/2015 11:56	59.6	1/1/2015 21:01	60.0	3/1/2015 22:06	61.9	
28/12/2014 12:46 66.7	28/12/2014 21:51 65.3	30/12/2014 22:56 63.7	1/1/2015 12:01	60.3	1/1/2015 21:06	60.7	3/1/2015 22:11	64.2	
28/12/2014 12:51 66.9	28/12/2014 21:56 65.1	31/12/2014 19:01 63.1	1/1/2015 12:06	61.0	1/1/2015 21:11	59.9	3/1/2015 22:16	61.1	
28/12/2014 12:56 67.2	28/12/2014 22:01 65.0	31/12/2014 19:06 61.8	1/1/2015 12:11	60.7	1/1/2015 21:16	61.6	3/1/2015 22:21	60.6	
28/12/2014 13:01 67.9	28/12/2014 22:06 65.2	31/12/2014 19:11 61.9	1/1/2015 12:16	60.6	1/1/2015 21:21	60.5	3/1/2015 22:26	60.3	
28/12/2014 13:06 66.8	28/12/2014 22:11 65.2	31/12/2014 19:16 60.9	1/1/2015 12:21	59.9	1/1/2015 21:26	60.6	3/1/2015 22:31	60.4	
28/12/2014 13:11 66.7	28/12/2014 22:16 65.5	31/12/2014 19:21 62.2	1/1/2015 12:26	60.0	1/1/2015 21:31	61.2	3/1/2015 22:36	60.8	
28/12/2014 13:16 67.1	28/12/2014 22:21 65.1	31/12/2014 19:26 61.6	1/1/2015 12:31	59.1	1/1/2015 21:36	61.4	3/1/2015 22:41	62.0	
28/12/2014 13:21 66.6	28/12/2014 22:26 65.0	31/12/2014 19:31 61.4	1/1/2015 12:36	59.5	1/1/2015 21:41	59.7	3/1/2015 22:46	60.7	
28/12/2014 13:26 67.2	28/12/2014 22:31 65.1	31/12/2014 19:36 61.1	1/1/2015 12:41	60.7	1/1/2015 21:46	60.9	3/1/2015 22:51	62.4	
28/12/2014 13:31 68.0	28/12/2014 22:36 66.1	31/12/2014 19:41 60.5	1/1/2015 12:46	60.2	1/1/2015 21:51	60.6	3/1/2015 22:56	60.2	
28/12/2014 13:36 67.6	28/12/2014 22:41 64.9	31/12/2014 19:46 61.7	1/1/2015 12:51	60.3	1/1/2015 21:56	59.2	4/1/2015 7:01	61.5	
28/12/2014 13:41 66.5	28/12/2014 22:46 64.5	31/12/2014 19:51 60.5	1/1/2015 12:56	60.9	1/1/2015 22:01	60.2	4/1/2015 7:06	57.9	
28/12/2014 13:46 67.0	28/12/2014 22:51 64.7	31/12/2014 19:56 61.0	1/1/2015 13:01	61.6	1/1/2015 22:06	62.2	4/1/2015 7:11	45.1	
28/12/2014 13:51 66.8	28/12/2014 22:56 64.5	31/12/2014 20:01 60.9	1/1/2015 13:06	61.7	1/1/2015 22:11	60.2	4/1/2015 7:16	61.3	
28/12/2014 13:56 66.8	29/12/2014 19:01 64.4	31/12/2014 20:06 61.6	1/1/2015 13:11	60.2	1/1/2015 22:16	60.7	4/1/2015 7:21	61.3	
28/12/2014 14:01 66.6	29/12/2014 19:06 66.4	31/12/2014 20:11 61.7	1/1/2015 13:16	62.0	1/1/2015 22:21	59.7	4/1/2015 7:26	56.9	
28/12/2014 14:06 66.0	29/12/2014 19:11 64.4	31/12/2014 20:16 59.4	1/1/2015 13:21	61.4	1/1/2015 22:26	59.9	4/1/2015 7:31	61.9	
28/12/2014 14:11 65.8	29/12/2014 19:16 64.6	31/12/2014 20:21 61.1	1/1/2015 13:26	60.6	1/1/2015 22:31	60.9	4/1/2015 7:36	62.9	
28/12/2014 14:16 65.8	29/12/2014 19:21 63.6	31/12/2014 20:26 59.1	1/1/2015 13:31	63.3	1/1/2015 22:36	61.7	4/1/2015 7:41	54.5	
28/12/2014 14:21 66.9	29/12/2014 19:26 63.7	31/12/2014 20:31 60.6	1/1/2015 13:36	61.0	1/1/2015 22:41	60.7	4/1/2015 7:46	54.3	
28/12/2014 14:26 66.2	29/12/2014 19:31 64.1	31/12/2014 20:36 59.7	1/1/2015 13:41	61.4	1/1/2015 22:46	60.0	4/1/2015 7:51	38.5	
28/12/2014 14:31 66.1	29/12/2014 19:36 64.2	31/12/2014 20:41 60.7	1/1/2015 13:46	60.6	1/1/2015 22:51	59.5	4/1/2015 7:56	59.9	
28/12/2014 14:36 66.1	29/12/2014 19:41 64.3	31/12/2014 20:46 60.8	1/1/2015 13:51	60.2	1/1/2015 22:56	60.5	4/1/2015 8:01	57.3	
28/12/2014 14:41 66.3	29/12/2014 19:46 64.6	31/12/2014 20:51 59.4	1/1/2015 13:56	60.7	2/1/2015 19:01	62.9	4/1/2015 8:06	56.6	
28/12/2014 14:46 66.3	29/12/2014 19:51 63.3	31/12/2014 20:56 60.8	1/1/2015 14:01	62.7	2/1/2015 19:06	63.4	4/1/2015 8:11	54.3	
28/12/2014 14:51 66.6	29/12/2014 19:56 63.3	31/12/2014 21:01 59.6	1/1/2015 14:06	61.6	2/1/2015 19:11	62.8	4/1/2015 8:16	60.1	
28/12/2014 14:56 66.1	29/12/2014 20:01 62.9	31/12/2014 21:06 58.7	1/1/2015 14:11	61.6	2/1/2015 19:16	62.2	4/1/2015 8:21	58.7	
28/12/2014 15:01 66.4	29/12/2014 20:06 63.6	31/12/2014 21:11 58.7	1/1/2015 14:16	61.2	2/1/2015 19:21	62.3	4/1/2015 8:26	58.5	
28/12/2014 15:06 66.2	29/12/2014 20:11 62.0	31/12/2014 21:16 59.6	1/1/2015 14:21	60.9	2/1/2015 19:26	62.4	4/1/2015 8:31	58.9	
28/12/2014 15:11 66.7	29/12/2014 20:16 62.5	31/12/2014 21:21 59.8	1/1/2015 14:26	61.1	2/1/2015 19:31	62.4	4/1/2015 8:36	58.0	
28/12/2014 15:16 66.5	29/12/2014 20:21 62.7	31/12/2014 21:26 59.5	1/1/2015 14:31	60.9	2/1/2015 19:36	63.4	4/1/2015 8:41	59.0	
28/12/2014 15:21 66.4	29/12/2014 20:26 62.9	31/12/2014 21:31 58.6	1/1/2015 14:36	61.4	2/1/2015 19:41	62.8	4/1/2015 8:46	61.5	
28/12/2014 15:26 66.7	29/12/2014 20:31 63.6	31/12/2014 21:36 60.0	1/1/2015 14:41	61.3	2/1/2015 19:46	62.2	4/1/2015 8:51	59.1	
28/12/2014 15:31 65.6	29/12/2014 20:36 63.9	31/12/2014 21:41 59.5	1/1/2015 14:46	61.9	2/1/2015 19:51	63.1	4/1/2015 8:56	58.8	
28/12/2014 15:36 65.4	29/12/2014 20:41 63.1	31/12/2014 21:46 59.8	1/1/2015 14:51	61.3	2/1/2015 19:56	62.2	4/1/2015 9:01	60.3	
28/12/2014 15:41 65.6	29/12/2014 20:46 63.8	31/12/2014 21:51 60.9	1/1/2015 14:56	62.0	2/1/2015 20:01	61.4	4/1/2015 9:06	59.7	
28/12/2014 15:46 66.2	29/12/2014 20:51 63.9	31/12/2014 21:56 60.4	1/1/2015 15:01	63.3	2/1/2015 20:06	60.9	4/1/2015 9:11	60.5	
28/12/2014 15:51 65.9	29/12/2014 20:56 63.4	31/12/2014 22:01 65.0	1/1/2015 15:06	62.3	2/1/2015 20:11	61.7	4/1/2015 9:16	61.7	
28/12/2014 15:56 66.4	29/12/2014 21:01 64.4	31/12/2014 22:06 60.1	1/1/2015 15:11	62.7	2/1/2015 20:16	62.0	4/1/2015 9:21	60.6	
28/12/2014 16:01 66.1	29/12/2014 21:06 62.9	31/12/2014 22:11 59.6	1/1/2015 15:16	69.2	2/1/2015 20:21	61.6	4/1/2015 9:26	61.4	
28/12/2014 16:06 65.9	29/12/2014 21:11 64.1	31/12/2014 22:16 60.9	1/1/2015 15:21	62.2	2/1/2015 20:26	61.9	4/1/2015 9:31	63.0	
28/12/2014 16:11 66.2	29/12/2014 21:16 63.9	31/12/2014 22:21 60.1	1/1/2015 15:26	61.8	2/1/2015 20:31	61.7	4/1/2015 9:36	60.4	
28/12/2014 16:16 66.1	29/12/2014 21:21 65.5	31/12/2014 22:26 60.5	1/1/2015 15:31	61.4	2/1/2015 20:36	61.9	4/1/2015 9:41	61.8	
28/12/2014 16:21 66.3	29/12/2014 21:26 63.0	31/12/2014 22:31 60.2	1/1/2015 15:36	61.8	2/1/2015 20:41	61.1	4/1/2015 9:46	60.7	
28/12/2014 16:26 65.6	29/12/2014 21:31 63.1	31/12/2014 22:36 62.5	1/1/2015 15:41	61.3	2/1/2015 20:46	59.9	4/1/2015 9:51	61.6	
28/12/2014 16:31 65.9	29/12/2014 21:36 63.8	31/12/2014 22:41 62.5	1/1/2015 15:46	61.7	2/1/2015 20:51	60.8	4/1/2015 9:56	60.6	
28/12/2014 16:36 65.8	29/12/2014 21:41 62.9	31/12/2014 22:46 61.5	1/1/2015 15:51	61.9	2/1/2015 20:56	59.8	4/1/2015 10:01	61.0	
28/12/2014 16:41 66.1	29/12/2014 21:46 63.3	31/12/2014 22:51 62.3	1/1/2015 15:56	60.7	2/1/2015 21:01	61.4	4/1/2015 10:06	61.1	
28/12/2014 16:46 66.1	29/12/2014 21:51 63.3	31/12/2014 22:56 59.8	1/1/2015 16:01	61.0	2/1/2015 21:06	60.1	4/1/2015 10:11	61.1	
28/12/2014 16:51 66.2	29/12/2014 21:56 63.4	1/1/2015 7:01	51.1	1/1/2015 16:06	62.1	2/1/2015 21:11	60.3	4/1/2015 10:16	59.1
28/12/2014 16:56 65.8	29/12/2014 22:01 63.2	1/1/2015 7:06	57.4	1/1/2015 16:11	61.4	2/1/2015 21:16	61.4	4/1/2015 10:21	60.7
28/12/2014 17:01 66.2	29/12/2014 22:06 64.1	1/1/2015 7:11	55.9	1/1/2015 16:16	62.0	2/1/2015 21:21			

Real-time Noise Data		RTN2a (Hong Kong Electric Centre)									
4/1/2015 13:26	60.5	4/1/2015 22:31	59.4	7/1/2015 19:36	62.0	9/1/2015 20:41	64.6	11/1/2015 9:46	61.8	11/1/2015 18:51	61.6
4/1/2015 13:31	60.5	4/1/2015 22:36	59.0	7/1/2015 19:41	62.2	9/1/2015 20:46	61.5	11/1/2015 9:51	60.8	11/1/2015 18:56	61.9
4/1/2015 13:36	61.1	4/1/2015 22:41	60.8	7/1/2015 19:46	63.5	9/1/2015 20:51	61.1	11/1/2015 9:56	62.7	11/1/2015 19:01	60.7
4/1/2015 13:41	61.6	4/1/2015 22:46	60.0	7/1/2015 19:51	62.3	9/1/2015 20:56	61.0	11/1/2015 10:01	61.1	11/1/2015 19:06	61.8
4/1/2015 13:46	64.4	4/1/2015 22:51	59.9	7/1/2015 19:56	62.8	9/1/2015 21:01	60.4	11/1/2015 10:06	60.9	11/1/2015 19:11	60.9
4/1/2015 13:51	60.0	4/1/2015 22:56	59.6	7/1/2015 20:01	61.4	9/1/2015 21:06	60.5	11/1/2015 10:11	62.1	11/1/2015 19:16	62.1
4/1/2015 13:56	60.4	5/1/2015 19:01	62.4	7/1/2015 20:06	62.6	9/1/2015 21:11	61.0	11/1/2015 10:16	61.6	11/1/2015 19:21	61.4
4/1/2015 14:01	60.9	5/1/2015 19:06	61.7	7/1/2015 20:11	62.6	9/1/2015 21:16	61.0	11/1/2015 10:21	63.5	11/1/2015 19:26	61.6
4/1/2015 14:06	61.4	5/1/2015 19:11	62.4	7/1/2015 20:16	63.8	9/1/2015 21:21	61.5	11/1/2015 10:26	60.7	11/1/2015 19:31	60.6
4/1/2015 14:11	60.9	5/1/2015 19:16	61.0	7/1/2015 20:21	61.9	9/1/2015 21:26	61.6	11/1/2015 10:31	60.8	11/1/2015 19:36	61.0
4/1/2015 14:16	61.9	5/1/2015 19:21	61.5	7/1/2015 20:26	61.9	9/1/2015 21:31	61.3	11/1/2015 10:36	61.6	11/1/2015 19:41	60.3
4/1/2015 14:21	60.8	5/1/2015 19:26	61.8	7/1/2015 20:31	62.4	9/1/2015 21:36	60.0	11/1/2015 10:41	61.2	11/1/2015 19:46	59.7
4/1/2015 14:26	60.8	5/1/2015 19:31	62.0	7/1/2015 20:36	62.8	9/1/2015 21:41	60.8	11/1/2015 10:46	59.9	11/1/2015 19:51	61.0
4/1/2015 14:31	61.3	5/1/2015 19:36	62.4	7/1/2015 20:41	61.4	9/1/2015 21:46	60.0	11/1/2015 10:51	60.5	11/1/2015 19:56	60.3
4/1/2015 14:36	61.6	5/1/2015 19:41	61.3	7/1/2015 20:46	61.6	9/1/2015 21:51	61.3	11/1/2015 10:56	60.8	11/1/2015 20:01	60.5
4/1/2015 14:41	61.1	5/1/2015 19:46	62.4	7/1/2015 20:51	62.5	9/1/2015 21:56	61.4	11/1/2015 11:01	62.2	11/1/2015 20:06	59.5
4/1/2015 14:46	61.1	5/1/2015 19:51	63.2	7/1/2015 20:56	62.8	9/1/2015 22:01	61.6	11/1/2015 11:06	61.6	11/1/2015 20:11	59.2
4/1/2015 14:51	62.0	5/1/2015 19:56	61.1	7/1/2015 21:01	62.3	9/1/2015 22:06	61.3	11/1/2015 11:11	61.8	11/1/2015 20:16	59.8
4/1/2015 14:56	61.9	5/1/2015 20:01	61.9	7/1/2015 21:06	62.1	9/1/2015 22:11	60.9	11/1/2015 11:16	60.8	11/1/2015 20:21	60.9
4/1/2015 15:01	61.3	5/1/2015 20:06	63.3	7/1/2015 21:11	62.8	9/1/2015 22:16	61.6	11/1/2015 11:21	63.1	11/1/2015 20:26	59.4
4/1/2015 15:06	61.2	5/1/2015 20:11	62.2	7/1/2015 21:16	61.7	9/1/2015 22:21	60.1	11/1/2015 11:26	61.7	11/1/2015 20:31	60.5
4/1/2015 15:11	62.4	5/1/2015 20:16	61.8	7/1/2015 21:21	60.0	9/1/2015 22:26	60.2	11/1/2015 11:31	61.5	11/1/2015 20:36	59.7
4/1/2015 15:16	62.5	5/1/2015 20:21	61.7	7/1/2015 21:26	60.1	9/1/2015 22:31	62.2	11/1/2015 11:36	61.4	11/1/2015 20:41	59.3
4/1/2015 15:21	61.5	5/1/2015 20:26	60.6	7/1/2015 21:31	59.2	9/1/2015 22:36	60.2	11/1/2015 11:41	60.4	11/1/2015 20:46	59.4
4/1/2015 15:26	61.7	5/1/2015 20:31	61.8	7/1/2015 21:36	61.7	9/1/2015 22:41	60.0	11/1/2015 11:46	60.8	11/1/2015 20:51	61.2
4/1/2015 15:31	62.1	5/1/2015 20:36	60.5	7/1/2015 21:41	59.7	9/1/2015 22:46	62.8	11/1/2015 11:51	60.6	11/1/2015 20:56	61.5
4/1/2015 15:36	62.5	5/1/2015 20:41	62.8	7/1/2015 21:46	61.6	9/1/2015 22:51	61.5	11/1/2015 11:56	60.6	11/1/2015 21:01	59.5
4/1/2015 15:41	61.9	5/1/2015 20:46	62.6	7/1/2015 21:51	60.1	9/1/2015 22:56	61.4	11/1/2015 12:01	60.2	11/1/2015 21:06	59.1
4/1/2015 15:46	61.5	5/1/2015 20:51	60.4	7/1/2015 21:56	61.2	10/1/2015 19:01	61.8	11/1/2015 12:06	60.0	11/1/2015 21:11	59.9
4/1/2015 15:51	61.6	5/1/2015 20:56	60.2	7/1/2015 22:01	60.7	10/1/2015 19:06	61.4	11/1/2015 12:11	61.1	11/1/2015 21:16	59.4
4/1/2015 15:56	64.9	5/1/2015 21:01	60.7	7/1/2015 22:06	60.4	10/1/2015 19:11	61.7	11/1/2015 12:16	60.8	11/1/2015 21:21	61.1
4/1/2015 16:01	61.7	5/1/2015 21:06	60.2	7/1/2015 22:11	58.9	10/1/2015 19:16	60.4	11/1/2015 12:21	61.0	11/1/2015 21:26	60.9
4/1/2015 16:06	61.5	5/1/2015 21:11	60.2	7/1/2015 22:16	61.9	10/1/2015 19:21	63.5	11/1/2015 12:26	59.5	11/1/2015 21:31	60.7
4/1/2015 16:11	61.4	5/1/2015 21:16	59.7	7/1/2015 22:21	61.1	10/1/2015 19:26	62.6	11/1/2015 12:31	60.7	11/1/2015 21:36	60.1
4/1/2015 16:16	62.4	5/1/2015 21:21	61.7	7/1/2015 22:26	59.4	10/1/2015 19:31	65.0	11/1/2015 12:36	59.0	11/1/2015 21:41	61.0
4/1/2015 16:21	61.5	5/1/2015 21:26	61.1	7/1/2015 22:31	60.7	10/1/2015 19:36	62.1	11/1/2015 12:41	60.8	11/1/2015 21:46	60.8
4/1/2015 16:26	62.3	5/1/2015 21:31	61.2	7/1/2015 22:36	60.0	10/1/2015 19:41	61.7	11/1/2015 12:46	60.6	11/1/2015 21:51	61.1
4/1/2015 16:31	61.9	5/1/2015 21:36	61.1	7/1/2015 22:41	59.6	10/1/2015 19:46	62.1	11/1/2015 12:51	62.0	11/1/2015 21:56	59.9
4/1/2015 16:36	61.8	5/1/2015 21:41	60.0	7/1/2015 22:46	61.6	10/1/2015 19:51	63.4	11/1/2015 12:56	60.6	11/1/2015 22:01	59.7
4/1/2015 16:41	61.8	5/1/2015 21:46	60.1	7/1/2015 22:51	60.0	10/1/2015 19:56	61.1	11/1/2015 13:01	60.6	11/1/2015 22:06	60.4
4/1/2015 16:46	63.1	5/1/2015 21:51	59.6	7/1/2015 22:56	59.2	10/1/2015 20:01	61.1	11/1/2015 13:06	61.3	11/1/2015 22:11	60.2
4/1/2015 16:51	62.1	5/1/2015 21:56	60.4	8/1/2015 19:01	64.7	10/1/2015 20:06	61.0	11/1/2015 13:11	60.4	11/1/2015 22:16	60.9
4/1/2015 16:56	61.6	5/1/2015 22:01	61.6	8/1/2015 19:06	64.7	10/1/2015 20:11	62.2	11/1/2015 13:16	60.6	11/1/2015 22:21	59.5
4/1/2015 17:01	61.6	5/1/2015 22:06	61.2	8/1/2015 19:11	64.0	10/1/2015 20:16	60.9	11/1/2015 13:21	60.7	11/1/2015 22:26	59.7
4/1/2015 17:06	61.7	5/1/2015 22:11	60.1	8/1/2015 19:16	64.6	10/1/2015 20:21	62.8	11/1/2015 13:26	58.9	11/1/2015 22:31	59.4
4/1/2015 17:11	62.7	5/1/2015 22:16	59.6	8/1/2015 19:21	64.7	10/1/2015 20:26	61.4	11/1/2015 13:31	61.0	11/1/2015 22:36	59.4
4/1/2015 17:16	61.6	5/1/2015 22:21	60.3	8/1/2015 19:26	64.3	10/1/2015 20:31	61.3	11/1/2015 13:36	60.0	11/1/2015 22:41	58.5
4/1/2015 17:21	61.2	5/1/2015 22:26	60.0	8/1/2015 19:31	64.1	10/1/2015 20:36	61.5	11/1/2015 13:41	64.6	11/1/2015 22:46	58.3
4/1/2015 17:26	61.7	5/1/2015 22:31	62.3	8/1/2015 19:36	63.5	10/1/2015 20:41	60.3	11/1/2015 13:46	59.8	11/1/2015 22:51	58.9
4/1/2015 17:31	63.0	5/1/2015 22:36	59.9	8/1/2015 19:41	62.7	10/1/2015 20:46	59.8	11/1/2015 13:51	60.8	11/1/2015 22:56	57.1
4/1/2015 17:36	61.6	5/1/2015 22:41	59.5	8/1/2015 19:46	63.8	10/1/2015 20:51	60.7	11/1/2015 13:56	59.8	12/1/2015 19:01	65.5
4/1/2015 17:41	61.7	5/1/2015 22:46	59.4	8/1/2015 19:51	63.9	10/1/2015 20:56	60.2	11/1/2015 14:01	60.6	12/1/2015 19:06	65.4
4/1/2015 17:46	61.0	5/1/2015 22:51	59.6	8/1/2015 19:56	63.2	10/1/2015 21:01	61.1	11/1/2015 14:06	61.4	12/1/2015 19:11	65.6
4/1/2015 17:51	61.3	5/1/2015 22:56	60.5	8/1/2015 20:01	63.5	10/1/2015 21:06	62.8	11/1/2015 14:11	64.1	12/1/2015 19:16	65.3
4/1/2015 17:56	62.2	6/1/2015 19:01	62.4	8/1/2015 20:06	62.7	10/1/2015 21:11	62.3	11/1/2015 14:16	61.1	12/1/2015 19:21	65.8
4/1/2015 18:01	62.2	6/1/2015 19:06	62.5	8/1/2015 20:11	63.0	10/1/2015 21:16	61.4	11/1/2015 14:21	62.3	12/1/2015 19:26	65.9
4/1/2015 18:06	62.1	6/1/2015 19:11	62.2	8/1/2015 20:16	63.5	10/1/2015 21:21	61.4	11/1/2015 14:26	62.0	12/1/2015 19:31	65.4
4/1/2015 18:11	61.6	6/1/2015 19:16	62.6	8/1/2015 20:21	63.8	10/1/2015 21:26	60.8	11/1/2015 14:31	63.1	12/1/2015 19:36	65.9
4/1/2015 18:16	62.0	6/1/2015 19:21	62.1	8/1/2015 20:26	63.1	10/1/2015 21:31	61.6	11/1/2015 14:36	61.6	12/1/2015 19:41	66.1
4/1/2015 18:21	62.1	6/1/2015 19:26	62.1	8/1/2015 20:31	62.0	10/1/2015 21:36	61.6	11/1/2015 14:41	63.1	12/1/2015 19:46	65.3
4/1/2015 18:26	61.4	6/1/2015 19:31	61.9	8/1/2015 20:36	62.2	10/1/2015 21:41	61.4	11/1/2015 14:46	61.2	12/1/2015 19:51	65.1
4/1/2015 18:31	62.8	6/1/2015 19:36	63.3	8/1/2015 20:41	61.5	10/1/2015 21:46	62.5	11/1/2015 14:51	61.6	12/1/2015 19:56	65.2
4/1/2015 18:36	61.8	6/1/2015 19:41	62.4	8/1/2015 20:46	62.4	10/1/2015 21:51	62.4	11/1/2015 14:56	66.9	12/1/2015 20:01	65.1
4/1/2015 18:41	60.4	6/1/2015 19:46	62.3	8/1/2015 20:51	62.0	10/1/2015 21:56	61.5	11/1/2015 15:01	61.4	12/1/2015 20:06	65.2
4/1/2015 18:46	60.9	6/1/2015 19:51	65.3	8/1/2015 20:56	61.3	10/1/2015 22:01	64.2	11/1/2015 15:06	62.1	12/1/2015 20:11	65.4
4/1/2015 18:51	62.0	6/1/2015 19:56	62.6	8/1/2015 21:01	61.8	10/1/2015 22:06	61.9	11/1/2015 15:11	61.5	12/1/2015 20:16	64.8
4/1/2015 18:56	61.9	6/1/2015 20:01	61.1	8/1/2015 21:06	61.6	10/1/2015 22:11	61.8	11/1/2015 15:16	63.8	12/1/2015 20:21	65.0
4/1/2015 19:01	61.1	6/1/2015 20:06	62.1	8/1/2015 21:11	61.7	10/1/2015 22:16	61.7	11/1/2015 15:21	63.4	12/1/2015 20:26	64.8
4/1/2015 19:06	60.7	6/1/2015 20:11	61.3	8/1/2015 21:16	64.0	10/1/2015 22:21	60.9	11/1/2015 15:26	62.9	12/1/2015 20:31	64.7
4/1/2015 19:11	60.6	6/1/2015 20:16	61.9	8/1/2015 21:21	62.8	10/1/2015 22:26	61.9	11/1/2015 15:31	62.1	12/1/2015	

Real-time Noise Data	RTN2a (Hong Kong Electric Centre)										
13/1/2015 19:56	64.3	15/1/2015 21:01	62.1	17/1/2015 22:06	60.8	18/1/2015 15:11	61.7	19/1/2015 20:16	63.1	21/1/2015 21:21	61.0
13/1/2015 20:01	64.6	15/1/2015 21:06	61.3	17/1/2015 22:11	61.1	18/1/2015 15:16	62.1	19/1/2015 20:21	62.7	21/1/2015 21:26	61.9
13/1/2015 20:06	64.0	15/1/2015 21:11	61.5	17/1/2015 22:16	60.9	18/1/2015 15:21	62.3	19/1/2015 20:26	62.0	21/1/2015 21:31	60.5
13/1/2015 20:11	63.4	15/1/2015 21:16	62.4	17/1/2015 22:21	62.2	18/1/2015 15:26	62.0	19/1/2015 20:31	64.1	21/1/2015 21:36	60.6
13/1/2015 20:16	64.6	15/1/2015 21:21	62.3	17/1/2015 22:26	61.5	18/1/2015 15:31	62.5	19/1/2015 20:36	64.8	21/1/2015 21:41	60.0
13/1/2015 20:21	64.1	15/1/2015 21:26	62.0	17/1/2015 22:31	62.2	18/1/2015 15:36	62.1	19/1/2015 20:41	63.2	21/1/2015 21:46	60.7
13/1/2015 20:26	64.0	15/1/2015 21:31	62.6	17/1/2015 22:36	62.6	18/1/2015 15:41	61.8	19/1/2015 20:46	61.0	21/1/2015 21:51	60.2
13/1/2015 20:31	64.0	15/1/2015 21:36	61.3	17/1/2015 22:41	61.2	18/1/2015 15:46	62.3	19/1/2015 20:51	61.4	21/1/2015 21:56	59.9
13/1/2015 20:36	63.3	15/1/2015 21:41	61.4	17/1/2015 22:46	61.8	18/1/2015 15:51	62.1	19/1/2015 20:56	60.8	21/1/2015 22:01	60.6
13/1/2015 20:41	63.8	15/1/2015 21:46	61.4	17/1/2015 22:51	60.2	18/1/2015 15:56	62.2	19/1/2015 21:01	61.5	21/1/2015 22:06	63.2
13/1/2015 20:46	63.9	15/1/2015 21:51	61.9	17/1/2015 22:56	61.1	18/1/2015 16:01	62.8	19/1/2015 21:06	61.6	21/1/2015 22:11	60.7
13/1/2015 20:51	63.6	15/1/2015 21:56	60.9	18/1/2015 7:01	50.6	18/1/2015 16:06	63.1	19/1/2015 21:11	59.8	21/1/2015 22:16	60.6
13/1/2015 20:56	63.1	15/1/2015 22:01	61.9	18/1/2015 7:06	49.6	18/1/2015 16:11	62.2	19/1/2015 21:16	60.8	21/1/2015 22:21	60.9
13/1/2015 21:01	62.6	15/1/2015 22:06	61.3	18/1/2015 7:11	50.7	18/1/2015 16:16	63.1	19/1/2015 21:21	61.4	21/1/2015 22:26	60.5
13/1/2015 21:06	62.9	15/1/2015 22:11	60.9	18/1/2015 7:16	42.5	18/1/2015 16:21	62.5	19/1/2015 21:26	60.7	21/1/2015 22:31	59.2
13/1/2015 21:11	62.7	15/1/2015 22:16	62.2	18/1/2015 7:21	54.6	18/1/2015 16:26	63.0	19/1/2015 21:31	59.7	21/1/2015 22:36	60.6
13/1/2015 21:16	63.2	15/1/2015 22:21	61.9	18/1/2015 7:26	55.0	18/1/2015 16:31	62.5	19/1/2015 21:36	60.4	21/1/2015 22:41	61.8
13/1/2015 21:21	63.0	15/1/2015 22:26	62.5	18/1/2015 7:31	65.1	18/1/2015 16:36	62.5	19/1/2015 21:41	59.8	21/1/2015 22:46	60.6
13/1/2015 21:26	62.8	15/1/2015 22:31	62.8	18/1/2015 7:36	54.8	18/1/2015 16:41	62.8	19/1/2015 21:46	60.2	21/1/2015 22:51	61.0
13/1/2015 21:31	63.3	15/1/2015 22:36	61.3	18/1/2015 7:41	55.6	18/1/2015 16:46	61.7	19/1/2015 21:51	61.2	21/1/2015 22:56	61.3
13/1/2015 21:36	63.2	15/1/2015 22:41	62.0	18/1/2015 7:46	55.0	18/1/2015 16:51	62.3	19/1/2015 21:56	61.2	22/1/2015 19:01	63.1
13/1/2015 21:41	62.7	15/1/2015 22:46	62.0	18/1/2015 7:51	55.9	18/1/2015 16:56	61.9	19/1/2015 22:01	59.1	22/1/2015 19:06	62.4
13/1/2015 21:46	62.2	15/1/2015 22:51	60.9	18/1/2015 7:56	58.2	18/1/2015 17:01	62.3	19/1/2015 22:06	61.4	22/1/2015 19:11	61.7
13/1/2015 21:51	62.9	15/1/2015 22:56	61.9	18/1/2015 8:01	58.5	18/1/2015 17:06	62.5	19/1/2015 22:11	60.9	22/1/2015 19:16	62.3
13/1/2015 21:56	62.2	16/1/2015 19:01	62.7	18/1/2015 8:06	57.1	18/1/2015 17:11	62.6	19/1/2015 22:16	60.9	22/1/2015 19:21	62.8
13/1/2015 22:01	63.8	16/1/2015 19:06	62.2	18/1/2015 8:11	59.5	18/1/2015 17:16	62.4	19/1/2015 22:21	60.8	22/1/2015 19:26	62.8
13/1/2015 22:06	62.8	16/1/2015 19:11	62.7	18/1/2015 8:16	60.3	18/1/2015 17:21	62.1	19/1/2015 22:26	60.9	22/1/2015 19:31	62.7
13/1/2015 22:11	63.0	16/1/2015 19:16	63.4	18/1/2015 8:21	57.2	18/1/2015 17:26	62.3	19/1/2015 22:31	60.4	22/1/2015 19:36	62.4
13/1/2015 22:16	62.6	16/1/2015 19:21	62.6	18/1/2015 8:26	63.9	18/1/2015 17:31	61.7	19/1/2015 22:36	60.0	22/1/2015 19:41	61.3
13/1/2015 22:21	62.6	16/1/2015 19:26	62.8	18/1/2015 8:31	58.4	18/1/2015 17:36	61.9	19/1/2015 22:41	59.2	22/1/2015 19:46	61.2
13/1/2015 22:26	63.1	16/1/2015 19:31	62.9	18/1/2015 8:36	60.0	18/1/2015 17:41	61.8	19/1/2015 22:46	58.9	22/1/2015 19:51	61.6
13/1/2015 22:31	63.6	16/1/2015 19:36	63.7	18/1/2015 8:41	60.1	18/1/2015 17:46	61.6	19/1/2015 22:51	60.1	22/1/2015 19:56	62.3
13/1/2015 22:36	63.4	16/1/2015 19:41	63.5	18/1/2015 8:46	59.6	18/1/2015 17:51	62.0	19/1/2015 22:56	60.2	22/1/2015 20:01	61.8
13/1/2015 22:41	62.9	16/1/2015 19:46	62.4	18/1/2015 8:51	59.5	18/1/2015 17:56	62.1	20/1/2015 19:01	62.9	22/1/2015 20:06	61.8
13/1/2015 22:46	62.9	16/1/2015 19:51	62.7	18/1/2015 8:56	60.5	18/1/2015 18:01	61.4	20/1/2015 19:06	63.1	22/1/2015 20:11	61.0
13/1/2015 22:51	62.5	16/1/2015 19:56	61.6	18/1/2015 9:01	58.1	18/1/2015 18:06	61.7	20/1/2015 19:11	62.8	22/1/2015 20:16	61.8
13/1/2015 22:56	62.6	16/1/2015 20:01	61.9	18/1/2015 9:06	58.0	18/1/2015 18:11	61.9	20/1/2015 19:16	62.6	22/1/2015 20:21	61.5
14/1/2015 19:01	62.3	16/1/2015 20:06	62.5	18/1/2015 9:11	61.3	18/1/2015 18:16	61.7	20/1/2015 19:21	62.6	22/1/2015 20:26	61.7
14/1/2015 19:06	62.1	16/1/2015 20:11	62.3	18/1/2015 9:16	60.7	18/1/2015 18:21	61.7	20/1/2015 19:26	65.6	22/1/2015 20:31	61.7
14/1/2015 19:11	65.8	16/1/2015 20:16	63.1	18/1/2015 9:21	60.2	18/1/2015 18:26	61.1	20/1/2015 19:31	63.1	22/1/2015 20:36	61.7
14/1/2015 19:16	63.1	16/1/2015 20:21	62.0	18/1/2015 9:26	61.1	18/1/2015 18:31	61.5	20/1/2015 19:36	64.0	22/1/2015 20:41	60.9
14/1/2015 19:21	63.4	16/1/2015 20:26	63.2	18/1/2015 9:31	60.1	18/1/2015 18:36	62.4	20/1/2015 19:41	63.4	22/1/2015 20:46	62.2
14/1/2015 19:26	63.5	16/1/2015 20:31	62.1	18/1/2015 9:36	59.0	18/1/2015 18:41	61.7	20/1/2015 19:46	62.2	22/1/2015 20:51	60.8
14/1/2015 19:31	64.0	16/1/2015 20:36	62.5	18/1/2015 9:41	59.6	18/1/2015 18:46	62.0	20/1/2015 19:51	63.5	22/1/2015 20:56	59.9
14/1/2015 19:36	63.8	16/1/2015 20:41	61.8	18/1/2015 9:46	61.7	18/1/2015 18:51	62.2	20/1/2015 19:56	61.5	22/1/2015 21:01	60.5
14/1/2015 19:41	63.4	16/1/2015 20:46	61.1	18/1/2015 9:51	59.9	18/1/2015 18:56	61.2	20/1/2015 20:01	65.1	22/1/2015 21:06	59.2
14/1/2015 19:46	62.9	16/1/2015 20:51	61.6	18/1/2015 9:56	58.8	18/1/2015 19:01	60.9	20/1/2015 20:06	61.4	22/1/2015 21:11	61.3
14/1/2015 19:51	63.3	16/1/2015 20:56	60.4	18/1/2015 10:01	59.1	18/1/2015 19:06	61.0	20/1/2015 20:11	62.3	22/1/2015 21:16	61.6
14/1/2015 19:56	62.7	16/1/2015 21:01	60.9	18/1/2015 10:06	59.5	18/1/2015 19:11	61.7	20/1/2015 20:16	62.3	22/1/2015 21:21	61.2
14/1/2015 20:01	63.2	16/1/2015 21:06	60.6	18/1/2015 10:11	57.1	18/1/2015 19:16	61.1	20/1/2015 20:21	62.2	22/1/2015 21:26	60.9
14/1/2015 20:06	63.3	16/1/2015 21:11	61.3	18/1/2015 10:16	60.8	18/1/2015 19:21	61.4	20/1/2015 20:26	63.9	22/1/2015 21:31	61.3
14/1/2015 20:11	63.0	16/1/2015 21:16	61.3	18/1/2015 10:21	58.7	18/1/2015 19:26	60.9	20/1/2015 20:31	63.5	22/1/2015 21:36	60.9
14/1/2015 20:16	62.7	16/1/2015 21:21	60.8	18/1/2015 10:26	60.4	18/1/2015 19:31	61.1	20/1/2015 20:36	61.4	22/1/2015 21:41	61.2
14/1/2015 20:21	62.2	16/1/2015 21:26	62.0	18/1/2015 10:31	59.7	18/1/2015 19:36	60.2	20/1/2015 20:41	60.9	22/1/2015 21:46	60.6
14/1/2015 20:26	61.5	16/1/2015 21:31	66.1	18/1/2015 10:36	58.9	18/1/2015 19:41	61.1	20/1/2015 20:46	61.4	22/1/2015 21:51	60.5
14/1/2015 20:31	61.8	16/1/2015 21:36	60.5	18/1/2015 10:41	59.3	18/1/2015 19:46	60.9	20/1/2015 20:51	61.9	22/1/2015 21:56	60.0
14/1/2015 20:36	61.4	16/1/2015 21:41	61.0	18/1/2015 10:46	60.2	18/1/2015 19:51	60.2	20/1/2015 20:56	62.5	22/1/2015 22:01	60.6
14/1/2015 20:41	62.2	16/1/2015 21:46	60.9	18/1/2015 10:51	59.2	18/1/2015 19:56	61.1	20/1/2015 21:01	62.0	22/1/2015 22:06	61.0
14/1/2015 20:46	62.3	16/1/2015 21:51	60.2	18/1/2015 10:56	60.3	18/1/2015 20:01	60.0	20/1/2015 21:06	61.3	22/1/2015 22:11	60.2
14/1/2015 20:51	63.9	16/1/2015 21:56	61.4	18/1/2015 11:01	59.9	18/1/2015 20:06	60.2	20/1/2015 21:11	60.6	22/1/2015 22:16	61.9
14/1/2015 20:56	62.7	16/1/2015 22:01	61.9	18/1/2015 11:06	59.8	18/1/2015 20:11	60.7	20/1/2015 21:16	60.5	22/1/2015 22:21	61.6
14/1/2015 21:01	62.4	16/1/2015 22:06	61.8	18/1/2015 11:11	59.7	18/1/2015 20:16	59.5	20/1/2015 21:21	60.8	22/1/2015 22:26	62.0
14/1/2015 21:06	61.1	16/1/2015 22:11	61.1	18/1/2015 11:16	59.6	18/1/2015 20:21	60.4	20/1/2015 21:26	61.1	22/1/2015 22:31	61.2
14/1/2015 21:11	61.9	16/1/2015 22:16	61.8	18/1/2015 11:21	59.7	18/1/2015 20:26	60.9	20/1/2015 21:31	61.1	22/1/2015 22:36	61.2
14/1/2015 21:16	61.4	16/1/2015 22:21	60.6	18/1/2015 11:26	60.0	18/1/2015 20:31	60.2	20/1/2015 21:36	62.1	22/1/2015 22:41	60.8
14/1/2015 21:21	62.1	16/1/2015 22:26	62.2	18/1/2015 11:31	61.1	18/1/2015 20:36	60.1	20/1/2015 21:41	61.1	22/1/2015 22:46	60.8
14/1/2015 21:26	61.0	16/1/2015 22:31	62.1	18/1/2015 11:36	59.9	18/1/2015 20:41	60.0	20/1/2015 21:46	60.5	22/1/2015 22:51	62.0
14/1/2015 21:31	61.1	16/1/2015 22:36	62.4	18/1/2015 11:41	59.2	18/1/2015 20:46	59.0	20/1/2015 21:51	60.2	22/1/2015 22:56	60.7
14/1/2015 21:36	61.7	16/1/2015 22:41	62.1	18/1/2015 11:46	59.6	18/1/2015 20:51	59.1	20/1/2015 21:56	6		

Real-time Noise Data		RTN2a (Hong Kong Electric Centre)							
23/1/2015 22:26	61.5	25/1/2015 11:31	59.5	25/1/2015 20:36	61.3	27/1/2015 21:41	62.6	28/12/2014 23:31	65.5
23/1/2015 22:31	61.8	25/1/2015 11:36	61.7	25/1/2015 20:41	62.0	27/1/2015 21:46	61.7	28/12/2014 23:36	65.4
23/1/2015 22:36	63.0	25/1/2015 11:41	62.2	25/1/2015 20:46	60.8	27/1/2015 21:51	60.8	30/12/2014 0:36	63.1
23/1/2015 22:41	61.0	25/1/2015 11:46	61.8	25/1/2015 20:51	60.9	27/1/2015 21:56	61.8	30/12/2014 0:46	62.3
23/1/2015 22:46	60.2	25/1/2015 11:51	60.5	25/1/2015 20:56	61.3	27/1/2015 22:01	61.1	30/12/2014 0:51	62.6
23/1/2015 22:51	60.2	25/1/2015 11:56	59.2	25/1/2015 21:01	61.2	27/1/2015 22:06	60.9	30/12/2014 0:56	61.9
23/1/2015 22:56	61.0	25/1/2015 12:01	57.7	25/1/2015 21:06	60.9	27/1/2015 22:11	62.6	30/12/2014 1:01	62.1
24/1/2015 19:01	61.4	25/1/2015 12:06	60.0	25/1/2015 21:11	60.8	27/1/2015 22:16	62.4	30/12/2014 1:06	61.7
24/1/2015 19:06	61.7	25/1/2015 12:11	60.6	25/1/2015 21:16	61.3	27/1/2015 22:21	60.8	30/12/2014 1:11	62.1
24/1/2015 19:11	62.3	25/1/2015 12:16	62.9	25/1/2015 21:21	60.2	27/1/2015 22:26	60.6	30/12/2014 1:16	62.2
24/1/2015 19:16	61.3	25/1/2015 12:21	61.2	25/1/2015 21:26	60.9	27/1/2015 22:31	60.7	30/12/2014 1:21	62.2
24/1/2015 19:21	61.2	25/1/2015 12:26	64.0	25/1/2015 21:31	61.4	27/1/2015 22:36	60.8	30/12/2014 1:26	61.7
24/1/2015 19:26	61.9	25/1/2015 12:31	61.4	25/1/2015 21:36	60.5	27/1/2015 22:41	60.7	30/12/2014 1:31	61.2
24/1/2015 19:31	61.8	25/1/2015 12:36	61.2	25/1/2015 21:41	60.3	27/1/2015 22:46	59.7	30/12/2014 1:36	60.8
24/1/2015 19:36	62.2	25/1/2015 12:41	61.2	25/1/2015 21:46	60.2	27/1/2015 22:51	60.0	30/12/2014 1:41	61.6
24/1/2015 19:41	60.8	25/1/2015 12:46	61.6	25/1/2015 21:51	61.1	27/1/2015 22:56	59.9	30/12/2014 1:46	61.4
24/1/2015 19:46	60.5	25/1/2015 12:51	61.3	25/1/2015 21:56	62.0			30/12/2014 1:51	61.0
24/1/2015 19:51	61.1	25/1/2015 12:56	63.7	25/1/2015 22:01	60.5			30/12/2014 1:56	60.5
24/1/2015 19:56	62.3	25/1/2015 13:01	62.1	25/1/2015 22:06	61.1			30/12/2014 2:01	60.3
24/1/2015 20:01	60.7	25/1/2015 13:06	62.2	25/1/2015 22:11	61.6			30/12/2014 2:06	60.5
24/1/2015 20:06	61.2	25/1/2015 13:11	62.0	25/1/2015 22:16	60.6			30/12/2014 2:11	62.8
24/1/2015 20:11	60.2	25/1/2015 13:16	60.9	25/1/2015 22:21	60.6			30/12/2014 2:16	60.6
24/1/2015 20:16	60.4	25/1/2015 13:21	62.1	25/1/2015 22:26	61.3			30/12/2014 2:21	60.2
24/1/2015 20:21	61.1	25/1/2015 13:26	61.7	25/1/2015 22:31	58.9			30/12/2014 2:26	59.7
24/1/2015 20:26	60.3	25/1/2015 13:31	62.8	25/1/2015 22:36	61.2			30/12/2014 2:31	60.3
24/1/2015 20:31	60.3	25/1/2015 13:36	61.9	25/1/2015 22:41	59.9			30/12/2014 2:36	59.1
24/1/2015 20:36	60.8	25/1/2015 13:41	62.0	25/1/2015 22:46	61.0			30/12/2014 2:41	60.7
24/1/2015 20:41	61.1	25/1/2015 13:46	61.7	25/1/2015 22:51	60.2			30/12/2014 2:46	59.2
24/1/2015 20:46	60.0	25/1/2015 13:51	62.6	25/1/2015 22:56	58.4			30/12/2014 2:51	60.0
24/1/2015 20:51	60.3	25/1/2015 13:56	61.7	26/1/2015 19:01	62.9			30/12/2014 2:56	60.0
24/1/2015 20:56	60.3	25/1/2015 14:01	61.5	26/1/2015 19:06	63.2			30/12/2014 3:01	59.0
24/1/2015 21:01	62.1	25/1/2015 14:06	61.8	26/1/2015 19:11	62.6			30/12/2014 3:06	59.9
24/1/2015 21:06	61.5	25/1/2015 14:11	62.3	26/1/2015 19:16	62.8			30/12/2014 3:11	59.9
24/1/2015 21:11	59.7	25/1/2015 14:16	62.5	26/1/2015 19:21	62.3			30/12/2014 3:16	58.4
24/1/2015 21:16	60.2	25/1/2015 14:21	62.6	26/1/2015 19:26	65.1			30/12/2014 3:21	59.0
24/1/2015 21:21	60.8	25/1/2015 14:26	62.8	26/1/2015 19:31	63.0			30/12/2014 3:26	60.2
24/1/2015 21:26	61.8	25/1/2015 14:31	62.6	26/1/2015 19:36	62.7			30/12/2014 3:31	58.3
24/1/2015 21:31	59.8	25/1/2015 14:36	61.9	26/1/2015 19:41	63.5			30/12/2014 3:36	59.2
24/1/2015 21:36	60.0	25/1/2015 14:41	62.4	26/1/2015 19:46	62.2			30/12/2014 3:41	59.3
24/1/2015 21:41	59.1	25/1/2015 14:46	62.4	26/1/2015 19:51	63.2			30/12/2014 3:46	57.8
24/1/2015 21:46	61.0	25/1/2015 14:51	62.7	26/1/2015 19:56	62.5			30/12/2014 3:51	58.7
24/1/2015 21:51	61.0	25/1/2015 14:56	62.1	26/1/2015 20:01	63.1			30/12/2014 3:56	58.7
24/1/2015 21:56	60.4	25/1/2015 15:01	62.3	26/1/2015 20:06	62.6			30/12/2014 4:01	58.4
24/1/2015 22:01	60.9	25/1/2015 15:06	64.8	26/1/2015 20:11	62.6			30/12/2014 4:06	57.7
24/1/2015 22:06	60.4	25/1/2015 15:11	61.5	26/1/2015 20:16	64.3			30/12/2014 4:11	58.6
24/1/2015 22:11	61.4	25/1/2015 15:16	62.3	26/1/2015 20:21	62.6			30/12/2014 4:16	58.6
24/1/2015 22:16	60.6	25/1/2015 15:21	62.1	26/1/2015 20:26	61.9			30/12/2014 4:21	58.4
24/1/2015 22:21	61.8	25/1/2015 15:26	62.8	26/1/2015 20:31	61.3			30/12/2014 4:26	59.0
24/1/2015 22:26	59.8	25/1/2015 15:31	62.3	26/1/2015 20:36	62.2			30/12/2014 4:31	58.8
24/1/2015 22:31	62.1	25/1/2015 15:36	61.9	26/1/2015 20:41	61.2			30/12/2014 4:36	59.0
24/1/2015 22:36	62.6	25/1/2015 15:41	63.1	26/1/2015 20:46	61.3			30/12/2014 4:41	57.9
24/1/2015 22:41	60.9	25/1/2015 15:46	62.7	26/1/2015 20:51	60.9			30/12/2014 4:46	58.2
24/1/2015 22:46	59.7	25/1/2015 15:51	62.1	26/1/2015 20:56	60.6			30/12/2014 4:51	58.7
24/1/2015 22:51	60.4	25/1/2015 15:56	62.9	26/1/2015 21:01	60.4			30/12/2014 4:56	58.0
24/1/2015 22:56	61.2	25/1/2015 16:01	62.6	26/1/2015 21:06	61.4			30/12/2014 5:01	59.1
25/1/2015 7:01	59.3	25/1/2015 16:06	62.3	26/1/2015 21:11	61.2			30/12/2014 5:06	58.5
25/1/2015 7:06	59.8	25/1/2015 16:11	62.1	26/1/2015 21:16	61.1			30/12/2014 5:11	57.9
25/1/2015 7:11	59.7	25/1/2015 16:16	61.5	26/1/2015 21:21	60.8			30/12/2014 5:16	59.3
25/1/2015 7:16	61.7	25/1/2015 16:21	62.4	26/1/2015 21:26	61.0			30/12/2014 5:21	59.2
25/1/2015 7:21	60.5	25/1/2015 16:26	61.8	26/1/2015 21:31	61.1			30/12/2014 5:26	59.7
25/1/2015 7:26	59.9	25/1/2015 16:31	62.1	26/1/2015 21:36	59.6			30/12/2014 5:31	59.7
25/1/2015 7:31	58.7	25/1/2015 16:36	62.0	26/1/2015 21:41	61.1			30/12/2014 5:36	60.0
25/1/2015 7:36	60.1	25/1/2015 16:41	62.7	26/1/2015 21:46	61.3			30/12/2014 5:41	59.8
25/1/2015 7:41	59.6	25/1/2015 16:46	62.8	26/1/2015 21:51	62.1			30/12/2014 5:46	60.0
25/1/2015 7:46	61.7	25/1/2015 16:51	62.5	26/1/2015 21:56	62.1			30/12/2014 5:51	60.2
25/1/2015 7:51	60.4	25/1/2015 16:56	61.8	26/1/2015 22:01	60.5			30/12/2014 5:56	60.2
25/1/2015 7:56	59.2	25/1/2015 17:01	61.2	26/1/2015 22:06	59.9			30/12/2014 6:01	60.7
25/1/2015 8:01	59.4	25/1/2015 17:06	61.0	26/1/2015 22:11	59.3			30/12/2014 6:06	60.6
25/1/2015 8:06	61.8	25/1/2015 17:11	60.9	26/1/2015 22:16	61.4			30/12/2014 6:11	60.5
25/1/2015 8:11	61.7	25/1/2015 17:16	61.4	26/1/2015 22:21	61.9			30/12/2014 6:16	61.1
25/1/2015 8:16	53.6	25/1/2015 17:21	62.6	26/1/2015 22:26	60.8			30/12/2014 6:21	61.8
25/1/2015 8:21	61.3	25/1/2015 17:26	61.5	26/1/2015 22:31	59.3			30/12/2014 6:26	61.6
25/1/2015 8:26	60.3	25/1/2015 17:31	62.8	26/1/2015 22:36	57.3			30/12/2014 6:31	61.9
25/1/2015 8:31	60.2	25/1/2015 17:36	61.7	26/1/2015 22:41	59.7			30/12/2014 6:36	62.4
25/1/2015 8:36	59.0	25/1/2015 17:41	61.9	26/1/2015 22:46	59.2			30/12/2014 6:41	62.7
25/1/2015 8:41	59.7	25/1/2015 17:46	61.7	26/1/2015 22:51	60.0			30/12/2014 6:46	63.0
25/1/2015 8:46	59.2	25/1/2015 17:51	61.6	26/1/2015 22:56	60.1			30/12/2014 6:51	63.7
25/1/2015 8:51	59.3	25/1/2015 17:56	63.6	27/1/2015 19:01	62.5			30/12/2014 6:56	64.1
25/1/2015 8:56	59.0	25/1/2015 18:01	62.0	27/1/2015 19:06	62.7			30/12/2014 7:01	61.2
25/1/2015 9:01	59.0	25/1/2015 18:06	62.7	27/1/2015 19:11	63.0			30/12/2014 7:06	61.1
25/1/2015 9:06	59.2	25/1/2015 18:11	62.0	27/1/2015 19:16	63.1			30/12/2014 7:11	60.6
25/1/2015 9:11	59.0	25/1/2015 18:16	63.4	27/1/2015 19:21	64.1			30/12/2014 7:16	61.5
25/1/2015 9:16	59.5	25/1/2015 18:21	62.0	27/1/2015 19:26	63.2			30/12/2014 7:21	65.2
25/1/2015 9:21	60.2	25/1/2015 18:26	61.3	27/1/2015 19:31	63.8			30/12/2014 7:26	64.8
25/1/2015 9:26	58.8	25/1/2015 18:31	63.8	27/1/2015 19:36	62.6			30/12/2014 7:31	65.1
25/1/2015 9:31	59.2	25/1/2015 18:36	61.7	27/1/2015 19:41	63.0			30/12/2014 7:36	62.8
25/1/2015 9:36	58.8	25/1/2015 18:41	61.2	27/1/2015 19:46	62.5			30/12/2014 7:41	63.6
25/1/2015 9:41	58.7	25/1/2015 18:46	60.7	27/1/2015 19:51	63.4			30/12/2014 7:46	63.7
25/1/2015 9:46	59.1	25/1/2015 18:51	60.5	27/1/2015 19:56	62.8			30/12/2014 7:51	64.2
25/1/2015 9:51	59.3	25/1/2015 18:56	59.1	27/1/2015 20:01	62.3			30/12/2014 7:56	64.4
25/1/2015 9:56	59.4	25/1/2015 19:01	60.9	27/1/2015 20:06	62.1			30/12/2014 8:01	64.6
25/1/2015 10:01	59.6	25/1/2015 19:06	62.3	27/1/2015 20:11	62.9			31/12/2014 0:01	64.6
25/1/2015 10:06	59.7	25/1/2015 19:11	61.0	27/1/2015 20:16	63.3			31/12/20	

Real-time Noise Data		RTN2a (Hong Kong Electric Centre)									
31/12/2014 1:41	63.8	1/1/2015 2:46	61.3	2/1/2015 3:51	48.6	3/1/2015 4:56	54.0	4/1/2015 6:01	56.0	5/1/2015 23:06	62.6
31/12/2014 1:46	63.8	1/1/2015 2:51	63.6	2/1/2015 3:56	58.0	3/1/2015 5:01	53.2	4/1/2015 6:06	57.1	5/1/2015 23:11	62.6
31/12/2014 1:51	64.5	1/1/2015 2:56	60.9	2/1/2015 4:01	38.9	3/1/2015 5:06	56.9	4/1/2015 6:11	55.9	5/1/2015 23:16	62.4
31/12/2014 1:56	62.6	1/1/2015 3:01	60.3	2/1/2015 4:06	58.2	3/1/2015 5:11	55.7	4/1/2015 6:16	56.8	5/1/2015 23:21	62.7
31/12/2014 2:01	62.7	1/1/2015 3:06	63.0	2/1/2015 4:11	48.4	3/1/2015 5:16	54.1	4/1/2015 6:21	57.2	5/1/2015 23:26	61.8
31/12/2014 2:06	63.2	1/1/2015 3:11	61.2	2/1/2015 4:16	47.0	3/1/2015 5:21	57.4	4/1/2015 6:26	57.9	5/1/2015 23:31	62.1
31/12/2014 2:11	62.6	1/1/2015 3:16	60.7	2/1/2015 4:21	57.7	3/1/2015 5:26	59.1	4/1/2015 6:31	57.0	5/1/2015 23:36	62.5
31/12/2014 2:16	64.6	1/1/2015 3:21	60.6	2/1/2015 4:26	58.2	3/1/2015 5:31	58.2	4/1/2015 6:36	56.6	5/1/2015 23:41	61.1
31/12/2014 2:21	62.6	1/1/2015 3:26	61.4	2/1/2015 4:31	43.8	3/1/2015 5:36	58.0	4/1/2015 6:41	58.3	5/1/2015 23:46	62.5
31/12/2014 2:26	62.4	1/1/2015 3:31	60.3	2/1/2015 4:36	39.7	3/1/2015 5:41	57.7	4/1/2015 6:46	58.7	5/1/2015 23:51	61.4
31/12/2014 2:31	62.9	1/1/2015 3:36	60.5	2/1/2015 4:41	36.7	3/1/2015 5:46	57.6	4/1/2015 6:51	58.3	5/1/2015 23:56	61.4
31/12/2014 2:36	63.3	1/1/2015 3:41	59.4	2/1/2015 4:46	52.2	3/1/2015 5:51	57.8	4/1/2015 6:56	58.6	6/1/2015 0:01	60.8
31/12/2014 2:41	62.7	1/1/2015 3:46	62.2	2/1/2015 4:51	47.4	3/1/2015 5:56	58.7	4/1/2015 23:01	62.0	6/1/2015 0:06	61.8
31/12/2014 2:46	62.7	1/1/2015 3:51	59.9	2/1/2015 4:56	50.8	3/1/2015 6:01	56.9	4/1/2015 23:06	61.5	6/1/2015 0:11	60.4
31/12/2014 2:51	62.7	1/1/2015 3:56	61.2	2/1/2015 5:01	49.7	3/1/2015 6:06	58.3	4/1/2015 23:11	61.8	6/1/2015 0:16	60.7
31/12/2014 2:56	62.8	1/1/2015 4:01	59.8	2/1/2015 5:06	53.3	3/1/2015 6:11	57.1	4/1/2015 23:16	60.9	6/1/2015 0:21	61.1
31/12/2014 3:01	62.9	1/1/2015 4:06	64.9	2/1/2015 5:11	55.0	3/1/2015 6:16	59.2	4/1/2015 23:21	61.7	6/1/2015 0:26	60.8
31/12/2014 3:06	62.8	1/1/2015 4:11	58.7	2/1/2015 5:16	53.4	3/1/2015 6:21	59.0	4/1/2015 23:26	61.5	6/1/2015 0:31	59.9
31/12/2014 3:11	62.9	1/1/2015 4:16	59.8	2/1/2015 5:21	52.9	3/1/2015 6:26	60.0	4/1/2015 23:31	61.2	6/1/2015 0:36	59.3
31/12/2014 3:16	63.0	1/1/2015 4:21	60.2	2/1/2015 5:26	50.5	3/1/2015 6:31	59.2	4/1/2015 23:36	62.0	6/1/2015 0:41	59.8
31/12/2014 3:21	63.1	1/1/2015 4:26	59.8	2/1/2015 5:31	52.7	3/1/2015 6:36	60.0	4/1/2015 23:41	61.4	6/1/2015 0:46	59.7
31/12/2014 3:26	62.6	1/1/2015 4:31	58.8	2/1/2015 5:36	54.4	3/1/2015 6:41	60.6	4/1/2015 23:46	60.6	6/1/2015 0:51	58.8
31/12/2014 3:31	63.0	1/1/2015 4:36	59.5	2/1/2015 5:41	54.2	3/1/2015 6:46	60.4	4/1/2015 23:51	62.4	6/1/2015 0:56	57.9
31/12/2014 3:36	62.7	1/1/2015 4:41	59.0	2/1/2015 5:46	56.4	3/1/2015 6:51	61.0	4/1/2015 23:56	61.6	6/1/2015 1:01	59.1
31/12/2014 3:41	63.4	1/1/2015 4:46	58.5	2/1/2015 5:51	55.8	3/1/2015 6:56	61.4	5/1/2015 0:01	60.8	6/1/2015 1:06	58.4
31/12/2014 3:46	62.4	1/1/2015 4:51	58.3	2/1/2015 5:56	57.3	3/1/2015 23:01	63.4	5/1/2015 0:06	61.0	6/1/2015 1:11	57.3
31/12/2014 3:51	63.0	1/1/2015 4:56	59.0	2/1/2015 6:01	55.3	3/1/2015 23:06	62.4	5/1/2015 0:11	60.7	6/1/2015 1:16	57.9
31/12/2014 3:56	62.7	1/1/2015 5:01	59.2	2/1/2015 6:06	55.4	3/1/2015 23:11	62.9	5/1/2015 0:16	60.5	6/1/2015 1:21	57.0
31/12/2014 4:01	62.5	1/1/2015 5:06	59.2	2/1/2015 6:11	56.4	3/1/2015 23:16	63.0	5/1/2015 0:21	59.5	6/1/2015 1:26	57.1
31/12/2014 4:06	62.3	1/1/2015 5:11	60.2	2/1/2015 6:16	59.5	3/1/2015 23:21	62.9	5/1/2015 0:26	58.9	6/1/2015 1:31	57.1
31/12/2014 4:11	62.4	1/1/2015 5:16	58.5	2/1/2015 6:21	59.1	3/1/2015 23:26	62.3	5/1/2015 0:31	58.4	6/1/2015 1:36	55.0
31/12/2014 4:16	62.2	1/1/2015 5:21	59.4	2/1/2015 6:26	59.1	3/1/2015 23:31	62.8	5/1/2015 0:36	59.2	6/1/2015 1:41	56.2
31/12/2014 4:21	62.7	1/1/2015 5:26	58.0	2/1/2015 6:31	59.5	3/1/2015 23:36	62.5	5/1/2015 0:41	58.4	6/1/2015 1:46	55.5
31/12/2014 4:26	62.5	1/1/2015 5:31	58.5	2/1/2015 6:36	60.4	3/1/2015 23:41	63.1	5/1/2015 0:46	58.9	6/1/2015 1:51	55.9
31/12/2014 4:31	62.5	1/1/2015 5:36	59.4	2/1/2015 6:41	60.2	3/1/2015 23:46	61.7	5/1/2015 0:51	58.8	6/1/2015 1:56	53.5
31/12/2014 4:36	62.2	1/1/2015 5:41	58.8	2/1/2015 6:46	61.2	3/1/2015 23:51	62.7	5/1/2015 0:56	58.6	6/1/2015 2:01	55.7
31/12/2014 4:41	63.1	1/1/2015 5:46	59.5	2/1/2015 6:51	61.6	3/1/2015 23:56	62.4	5/1/2015 1:01	56.8	6/1/2015 2:06	51.8
31/12/2014 4:46	62.4	1/1/2015 5:51	59.0	2/1/2015 6:56	62.1	4/1/2015 0:01	62.0	5/1/2015 1:06	58.7	6/1/2015 2:11	53.2
31/12/2014 4:51	62.5	1/1/2015 5:56	59.3	2/1/2015 23:01	63.4	4/1/2015 0:06	61.5	5/1/2015 1:11	58.9	6/1/2015 2:16	55.3
31/12/2014 4:56	62.6	1/1/2015 6:01	58.9	2/1/2015 23:06	62.8	4/1/2015 0:11	62.0	5/1/2015 1:16	52.5	6/1/2015 2:21	56.4
31/12/2014 5:01	62.9	1/1/2015 6:06	59.2	2/1/2015 23:11	63.1	4/1/2015 0:16	61.5	5/1/2015 1:21	55.9	6/1/2015 2:26	54.0
31/12/2014 5:06	62.7	1/1/2015 6:11	59.8	2/1/2015 23:16	62.9	4/1/2015 0:21	61.9	5/1/2015 1:26	62.1	6/1/2015 2:31	53.0
31/12/2014 5:11	62.7	1/1/2015 6:16	58.6	2/1/2015 23:21	62.7	4/1/2015 0:26	59.8	5/1/2015 1:31	56.9	6/1/2015 2:36	45.2
31/12/2014 5:16	62.9	1/1/2015 6:21	59.5	2/1/2015 23:26	64.0	4/1/2015 0:31	62.6	5/1/2015 1:36	53.2	6/1/2015 2:41	53.5
31/12/2014 5:21	62.6	1/1/2015 6:26	61.9	2/1/2015 23:31	62.0	4/1/2015 0:36	61.0	5/1/2015 1:41	59.8	6/1/2015 2:46	54.4
31/12/2014 5:26	62.9	1/1/2015 6:31	59.1	2/1/2015 23:36	63.1	4/1/2015 0:41	60.6	5/1/2015 1:46	57.2	6/1/2015 2:51	53.9
31/12/2014 5:31	62.9	1/1/2015 6:36	61.3	2/1/2015 23:41	62.5	4/1/2015 0:46	60.0	5/1/2015 1:51	50.1	6/1/2015 2:56	47.5
31/12/2014 5:36	62.8	1/1/2015 6:41	60.0	2/1/2015 23:46	62.7	4/1/2015 0:51	61.1	5/1/2015 1:56	55.1	6/1/2015 3:01	48.8
31/12/2014 5:41	62.9	1/1/2015 6:46	60.5	2/1/2015 23:51	62.5	4/1/2015 0:56	60.4	5/1/2015 2:01	49.2	6/1/2015 3:06	53.6
31/12/2014 5:46	63.5	1/1/2015 6:51	61.4	2/1/2015 23:56	62.6	4/1/2015 1:01	62.0	5/1/2015 2:06	54.4	6/1/2015 3:11	50.9
31/12/2014 5:51	63.0	1/1/2015 6:56	60.8	3/1/2015 0:01	63.2	4/1/2015 1:06	61.8	5/1/2015 2:11	39.7	6/1/2015 3:16	53.8
31/12/2014 5:56	63.4	1/1/2015 23:01	62.8	3/1/2015 0:06	62.6	4/1/2015 1:11	60.7	5/1/2015 2:16	54.9	6/1/2015 3:21	58.1
31/12/2014 6:01	62.7	1/1/2015 23:06	62.4	3/1/2015 0:11	62.7	4/1/2015 1:16	59.9	5/1/2015 2:21	48.1	6/1/2015 3:26	50.8
31/12/2014 6:06	63.8	1/1/2015 23:11	62.8	3/1/2015 0:16	62.7	4/1/2015 1:21	60.1	5/1/2015 2:26	47.3	6/1/2015 3:31	49.3
31/12/2014 6:11	63.9	1/1/2015 23:16	62.6	3/1/2015 0:21	62.5	4/1/2015 1:26	59.6	5/1/2015 2:31	57.6	6/1/2015 3:36	46.5
31/12/2014 6:16	63.6	1/1/2015 23:21	62.8	3/1/2015 0:26	62.1	4/1/2015 1:31	59.6	5/1/2015 2:36	50.8	6/1/2015 3:41	52.3
31/12/2014 6:21	63.7	1/1/2015 23:26	61.9	3/1/2015 0:31	61.8	4/1/2015 1:36	60.6	5/1/2015 2:41	58.1	6/1/2015 3:46	46.8
31/12/2014 6:26	63.7	1/1/2015 23:31	62.4	3/1/2015 0:36	61.5	4/1/2015 1:41	58.7	5/1/2015 2:46	58.2	6/1/2015 3:51	51.5
31/12/2014 6:31	64.1	1/1/2015 23:36	62.6	3/1/2015 0:41	61.4	4/1/2015 1:46	61.6	5/1/2015 2:51	57.8	6/1/2015 3:56	42.0
31/12/2014 6:36	64.1	1/1/2015 23:41	61.9	3/1/2015 0:46	63.1	4/1/2015 1:51	60.1	5/1/2015 2:56	57.9	6/1/2015 4:01	57.4
31/12/2014 6:41	64.4	1/1/2015 23:46	62.7	3/1/2015 0:51	61.6	4/1/2015 1:56	59.2	5/1/2015 3:01	57.7	6/1/2015 4:06	57.6
31/12/2014 6:46	64.3	1/1/2015 23:51	62.4	3/1/2015 0:56	61.2	4/1/2015 2:01	61.5	5/1/2015 3:06	45.5	6/1/2015 4:11	51.1
31/12/2014 6:51	65.1	1/1/2015 23:56	62.1	3/1/2015 1:01	60.6	4/1/2015 2:06	58.3	5/1/2015 3:11	57.9	6/1/2015 4:16	57.7
31/12/2014 6:56	65.0	2/1/2015 0:01	62.1	3/1/2015 1:06	61.8	4/1/2015 2:11	57.9	5/1/2015 3:16	57.6	6/1/2015 4:21	41.5
31/12/2014 23:01	63.2	2/1/2015 0:06	62.0	3/1/2015 1:11	60.5	4/1/2015 2:16	57.0	5/1/2015 3:21	38.0	6/1/2015 4:26	58.1
31/12/2014 23:06	62.5	2/1/2015 0:11	60.8	3/1/2015 1:16	61.0	4/1/2015 2:21	57.8	5/1/2015 3:26	57.7	6/1/2015 4:31	58.3
31/12/2014 23:11	62.8	2/1/2015 0:16	61.1	3/1/2015 1:21	60.3	4/1/2015 2:26	59.0	5/1/2015 3:31	58.2	6/1/2015 4:36	57.0
31/12/2014 23:16	63.3	2/1/2015 0:21	61.3	3/1/2015 1:26	62.7	4/1/2015 2:31	58.4	5/1/2015 3:36	57.7	6/1/2015 4:41	57.0
31/12/2014 23:21	64.2	2/1/2015 0:26	61.2	3/1/2015 1:31	60.8	4/1/2015 2:36	58.5	5/1/2015 3:41	57.7	6/1/2015 4:46	51.0
31/12/2014 23:26	64.2	2/1/2015 0:31	60.6	3/1/2015 1:36	60.3	4/1/2015 2:41	57.6	5/1/2015 3:46	57.8	6/1/2015 4:51	52.3
31/12/2014 23:31	62.6	2/1/2015 0:36	60.9	3/1/2015 1:41	61.0	4/1/2015 2:46	56.5	5/1/2015 3:51	58.2	6/1/2015 4:56	45.7
31/12/2014 23:36	62.3	2/1/2015 0:41	60.2	3/1/2015 1:46	60.2	4/1/2015 2:51	57.9	5/1/2015 3:56	57.3	6/1/2015 5:01	45.2
31/12/2014 23:41	62.3										

Real-time Noise Data		RTN2a (Hong Kong Electric Centre)									
7/1/2015 0:11	60.0	8/1/2015 1:16	58.3	9/1/2015 2:21	54.2	10/1/2015 3:26	56.2	11/1/2015 4:31	49.2	12/1/2015 5:36	52.4
7/1/2015 0:16	59.2	8/1/2015 1:21	58.0	9/1/2015 2:26	58.7	10/1/2015 3:31	55.1	11/1/2015 4:36	54.2	12/1/2015 5:41	51.8
7/1/2015 0:21	57.7	8/1/2015 1:26	59.2	9/1/2015 2:31	51.9	10/1/2015 3:36	56.7	11/1/2015 4:41	48.4	12/1/2015 5:46	54.5
7/1/2015 0:26	59.0	8/1/2015 1:31	56.5	9/1/2015 2:36	56.2	10/1/2015 3:41	56.6	11/1/2015 4:46	51.6	12/1/2015 5:51	55.8
7/1/2015 0:31	60.2	8/1/2015 1:36	56.9	9/1/2015 2:41	54.4	10/1/2015 3:46	54.1	11/1/2015 4:51	44.0	12/1/2015 5:56	55.1
7/1/2015 0:36	57.2	8/1/2015 1:41	56.2	9/1/2015 2:46	55.7	10/1/2015 3:51	55.3	11/1/2015 4:56	52.5	12/1/2015 6:01	54.3
7/1/2015 0:41	58.9	8/1/2015 1:46	59.4	9/1/2015 2:51	50.1	10/1/2015 3:56	54.9	11/1/2015 5:01	51.9	12/1/2015 6:06	56.2
7/1/2015 0:46	57.8	8/1/2015 1:51	56.3	9/1/2015 2:56	53.0	10/1/2015 4:01	53.8	11/1/2015 5:06	51.9	12/1/2015 6:11	57.3
7/1/2015 0:51	57.8	8/1/2015 1:56	55.6	9/1/2015 3:01	48.8	10/1/2015 4:06	53.0	11/1/2015 5:11	51.4	12/1/2015 6:16	57.5
7/1/2015 0:56	58.0	8/1/2015 2:01	57.1	9/1/2015 3:06	50.4	10/1/2015 4:11	54.4	11/1/2015 5:16	49.6	12/1/2015 6:21	59.5
7/1/2015 1:01	55.6	8/1/2015 2:06	55.2	9/1/2015 3:11	49.5	10/1/2015 4:16	55.6	11/1/2015 5:21	47.8	12/1/2015 6:26	59.3
7/1/2015 1:06	57.0	8/1/2015 2:11	56.4	9/1/2015 3:16	58.1	10/1/2015 4:21	55.6	11/1/2015 5:26	49.2	12/1/2015 6:31	58.6
7/1/2015 1:11	56.4	8/1/2015 2:16	51.8	9/1/2015 3:21	45.7	10/1/2015 4:26	56.6	11/1/2015 5:31	51.8	12/1/2015 6:36	60.3
7/1/2015 1:16	56.1	8/1/2015 2:21	56.6	9/1/2015 3:26	36.7	10/1/2015 4:31	54.0	11/1/2015 5:36	54.0	12/1/2015 6:41	60.7
7/1/2015 1:21	55.7	8/1/2015 2:26	55.7	9/1/2015 3:31	43.8	10/1/2015 4:36	53.3	11/1/2015 5:41	52.3	12/1/2015 6:46	61.4
7/1/2015 1:26	56.3	8/1/2015 2:31	55.3	9/1/2015 3:36	49.2	10/1/2015 4:41	53.0	11/1/2015 5:46	49.7	12/1/2015 6:51	61.4
7/1/2015 1:31	55.2	8/1/2015 2:36	52.5	9/1/2015 3:41	57.4	10/1/2015 4:46	47.5	11/1/2015 5:51	52.0	12/1/2015 6:56	62.2
7/1/2015 1:36	54.7	8/1/2015 2:41	54.6	9/1/2015 3:46	57.7	10/1/2015 4:51	49.6	11/1/2015 5:56	55.8	12/1/2015 7:01	65.3
7/1/2015 1:41	54.6	8/1/2015 2:46	45.2	9/1/2015 3:51	42.8	10/1/2015 4:56	53.2	11/1/2015 6:01	54.1	12/1/2015 7:06	65.8
7/1/2015 1:46	56.0	8/1/2015 2:51	52.5	9/1/2015 3:56	58.1	10/1/2015 5:01	52.6	11/1/2015 6:06	55.5	12/1/2015 7:11	65.7
7/1/2015 1:51	51.9	8/1/2015 2:56	53.3	9/1/2015 4:01	53.6	10/1/2015 5:06	54.2	11/1/2015 6:11	54.3	12/1/2015 7:16	65.7
7/1/2015 1:56	52.3	8/1/2015 3:01	51.1	9/1/2015 4:06	56.7	10/1/2015 5:11	49.0	11/1/2015 6:16	56.8	12/1/2015 7:21	65.2
7/1/2015 2:01	55.9	8/1/2015 3:06	54.3	9/1/2015 4:11	48.7	10/1/2015 5:16	55.1	11/1/2015 6:21	56.3	12/1/2015 7:26	64.7
7/1/2015 2:06	51.1	8/1/2015 3:11	54.5	9/1/2015 4:16	58.1	10/1/2015 5:21	52.8	11/1/2015 6:26	56.2	12/1/2015 7:31	64.7
7/1/2015 2:11	57.9	8/1/2015 3:16	49.0	9/1/2015 4:21	41.5	10/1/2015 5:26	55.9	11/1/2015 6:31	56.7	12/1/2015 7:36	64.4
7/1/2015 2:16	42.0	8/1/2015 3:21	49.5	9/1/2015 4:26	58.0	10/1/2015 5:31	56.2	11/1/2015 6:36	54.5	12/1/2015 7:41	64.5
7/1/2015 2:21	41.5	8/1/2015 3:26	54.8	9/1/2015 4:31	58.1	10/1/2015 5:36	54.9	11/1/2015 6:41	57.2	12/1/2015 7:46	64.4
7/1/2015 2:26	49.7	8/1/2015 3:31	45.8	9/1/2015 4:36	57.7	10/1/2015 5:41	54.7	11/1/2015 6:46	58.3	12/1/2015 7:51	64.8
7/1/2015 2:31	58.3	8/1/2015 3:36	54.1	9/1/2015 4:41	58.2	10/1/2015 5:46	55.4	11/1/2015 6:51	56.9	12/1/2015 7:56	64.5
7/1/2015 2:36	51.7	8/1/2015 3:41	42.0	9/1/2015 4:46	57.8	10/1/2015 5:51	55.7	11/1/2015 6:56	57.8	13/1/2015 0:01	63.3
7/1/2015 2:41	49.8	8/1/2015 3:46	52.4	9/1/2015 4:51	51.1	10/1/2015 5:56	56.9	11/1/2015 7:01	62.7	13/1/2015 0:06	64.7
7/1/2015 2:46	45.7	8/1/2015 3:51	52.9	9/1/2015 4:56	42.4	10/1/2015 6:01	55.3	11/1/2015 7:06	62.7	13/1/2015 0:11	63.9
7/1/2015 2:51	50.8	8/1/2015 3:56	57.9	9/1/2015 5:01	51.4	10/1/2015 6:06	57.5	11/1/2015 7:11	61.4	13/1/2015 0:16	64.0
7/1/2015 2:56	46.7	8/1/2015 4:01	58.0	9/1/2015 5:06	46.5	10/1/2015 6:11	58.2	11/1/2015 7:16	61.7	13/1/2015 0:21	63.9
7/1/2015 3:01	58.2	8/1/2015 4:06	47.5	9/1/2015 5:11	52.2	10/1/2015 6:16	57.7	11/1/2015 7:21	61.5	13/1/2015 0:26	64.4
7/1/2015 3:06	46.7	8/1/2015 4:11	53.6	9/1/2015 5:16	48.8	10/1/2015 6:21	57.6	11/1/2015 7:26	61.0	13/1/2015 0:31	63.7
7/1/2015 3:11	57.5	8/1/2015 4:16	58.0	9/1/2015 5:21	47.0	10/1/2015 6:26	59.7	11/1/2015 7:31	60.7	13/1/2015 0:36	63.9
7/1/2015 3:16	57.8	8/1/2015 4:21	51.9	9/1/2015 5:26	52.4	10/1/2015 6:31	60.1	11/1/2015 7:36	61.6	13/1/2015 0:41	63.5
7/1/2015 3:21	58.0	8/1/2015 4:26	57.3	9/1/2015 5:31	51.4	10/1/2015 6:36	59.1	11/1/2015 7:41	61.1	13/1/2015 0:46	63.0
7/1/2015 3:26	57.0	8/1/2015 4:31	48.3	9/1/2015 5:36	53.3	10/1/2015 6:41	60.4	11/1/2015 7:46	61.4	13/1/2015 0:51	62.1
7/1/2015 3:31	57.8	8/1/2015 4:36	58.1	9/1/2015 5:41	51.9	10/1/2015 6:46	61.2	11/1/2015 7:51	61.0	13/1/2015 0:56	62.2
7/1/2015 3:36	50.8	8/1/2015 4:41	49.1	9/1/2015 5:46	54.0	10/1/2015 6:51	61.3	11/1/2015 7:56	61.6	13/1/2015 1:01	62.6
7/1/2015 3:41	47.3	8/1/2015 4:46	54.1	9/1/2015 5:51	58.3	10/1/2015 6:56	61.0	12/1/2015 0:01	61.1	13/1/2015 1:06	61.3
7/1/2015 3:46	57.4	8/1/2015 4:51	58.2	9/1/2015 5:56	55.9	10/1/2015 7:01	62.8	12/1/2015 0:06	61.0	13/1/2015 1:11	61.1
7/1/2015 3:51	57.5	8/1/2015 4:56	44.3	9/1/2015 6:01	56.7	10/1/2015 7:06	63.4	12/1/2015 0:11	60.4	13/1/2015 1:16	61.3
7/1/2015 3:56	52.2	8/1/2015 5:01	53.6	9/1/2015 6:06	57.3	10/1/2015 7:11	62.4	12/1/2015 0:16	60.3	13/1/2015 1:21	61.4
7/1/2015 4:01	57.9	8/1/2015 5:06	54.8	9/1/2015 6:11	58.7	10/1/2015 7:16	63.2	12/1/2015 0:21	59.3	13/1/2015 1:26	61.5
7/1/2015 4:06	58.2	8/1/2015 5:11	49.9	9/1/2015 6:16	59.0	10/1/2015 7:21	62.6	12/1/2015 0:26	59.2	13/1/2015 1:31	58.9
7/1/2015 4:11	57.7	8/1/2015 5:16	49.1	9/1/2015 6:21	59.5	10/1/2015 7:26	62.5	12/1/2015 0:31	60.2	13/1/2015 1:36	60.1
7/1/2015 4:16	49.8	8/1/2015 5:21	48.7	9/1/2015 6:26	59.9	10/1/2015 7:31	63.3	12/1/2015 0:36	58.5	13/1/2015 1:41	60.7
7/1/2015 4:21	40.4	8/1/2015 5:26	53.2	9/1/2015 6:31	60.6	10/1/2015 7:36	62.0	12/1/2015 0:41	58.0	13/1/2015 1:46	60.1
7/1/2015 4:26	57.8	8/1/2015 5:31	53.4	9/1/2015 6:36	61.4	10/1/2015 7:41	62.2	12/1/2015 0:46	57.7	13/1/2015 1:51	59.4
7/1/2015 4:31	58.0	8/1/2015 5:36	51.2	9/1/2015 6:41	61.6	10/1/2015 7:46	62.6	12/1/2015 0:51	58.2	13/1/2015 1:56	57.2
7/1/2015 4:36	57.6	8/1/2015 5:41	54.2	9/1/2015 6:46	61.9	10/1/2015 7:51	61.8	12/1/2015 0:56	55.6	13/1/2015 2:01	60.5
7/1/2015 4:41	40.4	8/1/2015 5:46	56.6	9/1/2015 6:51	61.6	10/1/2015 7:56	61.9	12/1/2015 1:01	57.6	13/1/2015 2:06	57.5
7/1/2015 4:46	58.3	8/1/2015 5:51	56.8	9/1/2015 6:56	63.2	11/1/2015 0:01	60.3	12/1/2015 1:06	57.5	13/1/2015 2:11	58.6
7/1/2015 4:51	46.8	8/1/2015 5:56	56.4	9/1/2015 7:01	63.3	11/1/2015 0:06	57.5	12/1/2015 1:11	57.3	13/1/2015 2:16	59.1
7/1/2015 4:56	58.1	8/1/2015 6:01	55.4	9/1/2015 7:06	63.1	11/1/2015 0:11	59.0	12/1/2015 1:16	56.3	13/1/2015 2:21	58.4
7/1/2015 5:01	45.7	8/1/2015 6:06	58.1	9/1/2015 7:11	63.1	11/1/2015 0:16	59.5	12/1/2015 1:21	54.3	13/1/2015 2:26	59.8
7/1/2015 5:06	59.5	8/1/2015 6:11	59.2	9/1/2015 7:16	63.2	11/1/2015 0:21	57.0	12/1/2015 1:26	56.7	13/1/2015 2:31	59.2
7/1/2015 5:11	47.1	8/1/2015 6:16	58.8	9/1/2015 7:21	63.4	11/1/2015 0:26	57.7	12/1/2015 1:31	51.8	13/1/2015 2:36	59.6
7/1/2015 5:16	51.1	8/1/2015 6:21	59.7	9/1/2015 7:26	63.2	11/1/2015 0:31	57.5	12/1/2015 1:36	54.8	13/1/2015 2:41	58.8
7/1/2015 5:21	50.3	8/1/2015 6:26	59.9	9/1/2015 7:31	63.6	11/1/2015 0:36	58.2	12/1/2015 1:41	53.6	13/1/2015 2:46	60.3
7/1/2015 5:26	52.0	8/1/2015 6:31	60.6	9/1/2015 7:36	63.3	11/1/2015 0:41	58.2	12/1/2015 1:46	58.4	13/1/2015 2:51	59.1
7/1/2015 5:31	50.2	8/1/2015 6:36	61.5	9/1/2015 7:41	63.0	11/1/2015 0:46	57.6	12/1/2015 1:51	47.0	13/1/2015 2:56	58.3
7/1/2015 5:36	51.8	8/1/2015 6:41	61.2	9/1/2015 7:46	63.3	11/1/2015 0:51	56.9	12/1/2015 1:56	47.3	13/1/2015 3:01	60.8
7/1/2015 5:41	50.7	8/1/2015 6:46	61.9	9/1/2015 7:51	63.1	11/1/2015 0:56	58.1	12/1/2015 2:01	51.8	13/1/2015 3:06	59.4
7/1/2015 5:46	52.1	8/1/2015 6:51	62.5	9/1/2015 7:56	63.4	11/1/2015 1:01	57.0	12/1/2015 2:06	52.1	13/1/2015 3:11	57.7
7/1/2015 5:51	54.5	8/1/2015 6:56	62.6	10/1/2015 0:01	62.9	11/1/2015 1:06	57.7	12/1/2015 2:11	51.4	13/1/2015 3:16	58.2
7/1/2015 5:56	53.5	8/1/2015 7:01	62.4	10/1/2015 0:06	62.9	11/1/2015 1:11	57.6	12/1/2015 2:16	50.7	13/1/2015 3:21	59.1
7/1/2015 6:01	55.1	8/1/2015 7:06	63.5	10/1/2015 0:11	62.0	11/1/2015 1:16	56.8	12/1/2015 2:21	50.9	13/1/2015 3:26	58.5
7/1/2015 6:06	55.0	8/1/2015 7:11	63.8	10/1/2015 0:16	61.1	11/1/2015 1:21	58.0	12/1/2015 2:26	52.5	13/1/2015 3:31	55.0
7/1/2015 6:11	57.3	8/1/2015 7:16	62.7								

Real-time Noise Data		RTN2a (Hong Kong Electric Centre)									
13/1/2015 6:41	64.4	14/1/2015 23:46	63.3	16/1/2015 0:51	60.6	17/1/2015 1:56	59.5	18/1/2015 3:01	56.5	19/1/2015 4:06	57.0
13/1/2015 6:46	64.2	14/1/2015 23:51	63.1	16/1/2015 0:56	60.1	17/1/2015 2:01	59.7	18/1/2015 3:06	56.4	19/1/2015 4:11	58.0
13/1/2015 6:51	64.9	14/1/2015 23:56	62.9	16/1/2015 1:01	60.2	17/1/2015 2:06	59.5	18/1/2015 3:11	57.1	19/1/2015 4:16	57.7
13/1/2015 6:56	64.6	15/1/2015 0:01	62.6	16/1/2015 1:06	59.1	17/1/2015 2:11	59.0	18/1/2015 3:16	56.6	19/1/2015 4:21	58.2
13/1/2015 23:01	64.8	15/1/2015 0:06	62.4	16/1/2015 1:11	58.7	17/1/2015 2:16	59.1	18/1/2015 3:21	56.1	19/1/2015 4:26	57.3
13/1/2015 23:06	64.0	15/1/2015 0:11	63.2	16/1/2015 1:16	59.6	17/1/2015 2:21	59.3	18/1/2015 3:26	57.0	19/1/2015 4:31	57.8
13/1/2015 23:11	64.4	15/1/2015 0:16	62.5	16/1/2015 1:21	59.1	17/1/2015 2:26	59.8	18/1/2015 3:31	56.1	19/1/2015 4:36	58.3
13/1/2015 23:16	64.4	15/1/2015 0:21	61.2	16/1/2015 1:26	59.8	17/1/2015 2:31	59.5	18/1/2015 3:36	56.7	19/1/2015 4:41	57.7
13/1/2015 23:21	64.0	15/1/2015 0:26	62.1	16/1/2015 1:31	58.3	17/1/2015 2:36	60.3	18/1/2015 3:41	55.5	19/1/2015 4:46	57.3
13/1/2015 23:26	63.9	15/1/2015 0:31	62.2	16/1/2015 1:36	58.2	17/1/2015 2:41	58.8	18/1/2015 3:46	57.0	19/1/2015 4:51	57.5
13/1/2015 23:31	63.9	15/1/2015 0:36	61.1	16/1/2015 1:41	59.0	17/1/2015 2:46	59.0	18/1/2015 3:51	55.4	19/1/2015 4:56	58.3
13/1/2015 23:36	63.7	15/1/2015 0:41	60.9	16/1/2015 1:46	57.7	17/1/2015 2:51	57.7	18/1/2015 3:56	56.7	19/1/2015 5:01	42.8
13/1/2015 23:41	64.0	15/1/2015 0:46	60.7	16/1/2015 1:51	58.8	17/1/2015 2:56	59.3	18/1/2015 4:01	55.2	19/1/2015 5:06	39.7
13/1/2015 23:46	63.6	15/1/2015 0:51	59.5	16/1/2015 1:56	55.9	17/1/2015 3:01	57.2	18/1/2015 4:06	55.9	19/1/2015 5:11	49.4
13/1/2015 23:51	63.5	15/1/2015 0:56	61.0	16/1/2015 2:01	57.2	17/1/2015 3:06	58.0	18/1/2015 4:11	57.8	19/1/2015 5:16	51.8
13/1/2015 23:56	63.3	15/1/2015 1:01	59.0	16/1/2015 2:06	56.2	17/1/2015 3:11	57.5	18/1/2015 4:16	55.2	19/1/2015 5:21	58.2
14/1/2015 0:01	63.4	15/1/2015 1:06	59.9	16/1/2015 2:11	56.3	17/1/2015 3:16	58.8	18/1/2015 4:21	55.3	19/1/2015 5:26	52.9
14/1/2015 0:06	62.9	15/1/2015 1:11	60.0	16/1/2015 2:16	55.7	17/1/2015 3:21	57.4	18/1/2015 4:26	56.2	19/1/2015 5:31	52.2
14/1/2015 0:11	62.4	15/1/2015 1:16	59.6	16/1/2015 2:21	55.8	17/1/2015 3:26	57.7	18/1/2015 4:31	56.0	19/1/2015 5:36	53.1
14/1/2015 0:16	62.7	15/1/2015 1:21	59.9	16/1/2015 2:26	57.4	17/1/2015 3:31	57.0	18/1/2015 4:36	56.3	19/1/2015 5:41	53.1
14/1/2015 0:21	62.5	15/1/2015 1:26	59.5	16/1/2015 2:31	57.0	17/1/2015 3:36	57.7	18/1/2015 4:41	53.6	19/1/2015 5:46	53.8
14/1/2015 0:26	62.2	15/1/2015 1:31	58.9	16/1/2015 2:36	54.1	17/1/2015 3:41	57.6	18/1/2015 4:46	52.9	19/1/2015 5:51	55.8
14/1/2015 0:31	62.1	15/1/2015 1:36	58.6	16/1/2015 2:41	54.4	17/1/2015 3:46	56.7	18/1/2015 4:51	51.5	19/1/2015 5:56	55.4
14/1/2015 0:36	61.8	15/1/2015 1:41	58.3	16/1/2015 2:46	53.7	17/1/2015 3:51	56.5	18/1/2015 4:56	55.7	19/1/2015 6:01	59.2
14/1/2015 0:41	61.3	15/1/2015 1:46	58.3	16/1/2015 2:51	55.8	17/1/2015 3:56	56.9	18/1/2015 5:01	55.3	19/1/2015 6:06	58.0
14/1/2015 0:46	61.6	15/1/2015 1:51	57.5	16/1/2015 2:56	52.4	17/1/2015 4:01	56.0	18/1/2015 5:06	56.1	19/1/2015 6:11	55.9
14/1/2015 0:51	61.2	15/1/2015 1:56	57.5	16/1/2015 3:01	54.8	17/1/2015 4:06	55.8	18/1/2015 5:11	53.6	19/1/2015 6:16	58.5
14/1/2015 0:56	61.5	15/1/2015 2:01	54.9	16/1/2015 3:06	52.8	17/1/2015 4:11	54.1	18/1/2015 5:16	55.9	19/1/2015 6:21	58.4
14/1/2015 1:01	63.7	15/1/2015 2:06	57.0	16/1/2015 3:11	52.2	17/1/2015 4:16	56.1	18/1/2015 5:21	57.2	19/1/2015 6:26	59.9
14/1/2015 1:06	60.8	15/1/2015 2:11	59.0	16/1/2015 3:16	50.5	17/1/2015 4:21	53.8	18/1/2015 5:26	57.0	19/1/2015 6:31	60.4
14/1/2015 1:11	60.9	15/1/2015 2:16	56.2	16/1/2015 3:21	54.3	17/1/2015 4:26	55.0	18/1/2015 5:31	54.9	19/1/2015 6:36	60.6
14/1/2015 1:16	59.7	15/1/2015 2:21	58.0	16/1/2015 3:26	49.7	17/1/2015 4:31	55.9	18/1/2015 5:36	55.2	19/1/2015 6:41	61.4
14/1/2015 1:21	60.7	15/1/2015 2:26	57.0	16/1/2015 3:31	53.1	17/1/2015 4:36	55.5	18/1/2015 5:41	56.8	19/1/2015 6:46	61.7
14/1/2015 1:26	60.7	15/1/2015 2:31	56.1	16/1/2015 3:36	52.1	17/1/2015 4:41	55.6	18/1/2015 5:46	57.0	19/1/2015 6:51	61.5
14/1/2015 1:31	59.1	15/1/2015 2:36	55.9	16/1/2015 3:41	52.7	17/1/2015 4:46	57.5	18/1/2015 5:51	57.7	19/1/2015 6:56	62.4
14/1/2015 1:36	59.7	15/1/2015 2:41	54.5	16/1/2015 3:46	53.9	17/1/2015 4:51	57.3	18/1/2015 5:56	56.2	19/1/2015 23:01	62.6
14/1/2015 1:41	59.0	15/1/2015 2:46	55.6	16/1/2015 3:51	50.2	17/1/2015 4:56	55.8	18/1/2015 6:01	57.5	19/1/2015 23:06	62.3
14/1/2015 1:46	57.9	15/1/2015 2:51	55.8	16/1/2015 3:56	52.8	17/1/2015 5:01	55.4	18/1/2015 6:06	56.6	19/1/2015 23:11	62.1
14/1/2015 1:51	58.2	15/1/2015 2:56	54.7	16/1/2015 4:01	48.5	17/1/2015 5:06	54.4	18/1/2015 6:11	58.2	19/1/2015 23:16	62.5
14/1/2015 1:56	58.7	15/1/2015 3:01	55.3	16/1/2015 4:06	51.0	17/1/2015 5:11	54.1	18/1/2015 6:16	56.9	19/1/2015 23:21	62.5
14/1/2015 2:01	57.4	15/1/2015 3:06	54.4	16/1/2015 4:11	50.5	17/1/2015 5:16	55.9	18/1/2015 6:21	58.4	19/1/2015 23:26	62.4
14/1/2015 2:06	58.7	15/1/2015 3:11	55.8	16/1/2015 4:16	51.9	17/1/2015 5:21	55.2	18/1/2015 6:26	57.6	19/1/2015 23:31	61.5
14/1/2015 2:11	59.3	15/1/2015 3:16	47.3	16/1/2015 4:21	52.2	17/1/2015 5:26	57.3	18/1/2015 6:31	57.9	19/1/2015 23:36	61.5
14/1/2015 2:16	58.0	15/1/2015 3:21	49.3	16/1/2015 4:26	53.3	17/1/2015 5:31	57.1	18/1/2015 6:36	58.3	19/1/2015 23:41	61.6
14/1/2015 2:21	57.5	15/1/2015 3:26	52.8	16/1/2015 4:31	56.3	17/1/2015 5:36	57.6	18/1/2015 6:41	61.3	19/1/2015 23:46	62.0
14/1/2015 2:26	58.1	15/1/2015 3:31	52.8	16/1/2015 4:36	47.8	17/1/2015 5:41	56.9	18/1/2015 6:46	59.0	19/1/2015 23:51	61.7
14/1/2015 2:31	56.3	15/1/2015 3:36	50.9	16/1/2015 4:41	57.8	17/1/2015 5:46	57.6	18/1/2015 6:51	58.9	19/1/2015 23:56	61.1
14/1/2015 2:36	54.7	15/1/2015 3:41	53.8	16/1/2015 4:46	53.4	17/1/2015 5:51	57.9	18/1/2015 6:56	58.5	20/1/2015 0:01	60.9
14/1/2015 2:41	55.9	15/1/2015 3:46	51.1	16/1/2015 4:51	52.1	17/1/2015 5:56	58.3	18/1/2015 7:01	61.9	20/1/2015 0:06	60.9
14/1/2015 2:46	56.4	15/1/2015 3:51	48.3	16/1/2015 4:56	53.4	17/1/2015 6:01	56.2	18/1/2015 23:06	61.9	20/1/2015 0:11	61.4
14/1/2015 2:51	57.3	15/1/2015 3:56	49.1	16/1/2015 5:01	53.4	17/1/2015 6:06	56.9	18/1/2015 23:11	62.0	20/1/2015 0:16	60.4
14/1/2015 2:56	55.5	15/1/2015 4:01	50.2	16/1/2015 5:06	51.1	17/1/2015 6:11	58.7	18/1/2015 23:16	61.8	20/1/2015 0:21	61.8
14/1/2015 3:01	55.7	15/1/2015 4:06	48.9	16/1/2015 5:11	54.0	17/1/2015 6:16	57.0	18/1/2015 23:21	61.9	20/1/2015 0:26	59.6
14/1/2015 3:06	53.2	15/1/2015 4:11	50.5	16/1/2015 5:16	52.4	17/1/2015 6:21	58.5	18/1/2015 23:26	62.2	20/1/2015 0:31	58.8
14/1/2015 3:11	54.6	15/1/2015 4:16	51.9	16/1/2015 5:21	55.2	17/1/2015 6:26	59.9	18/1/2015 23:31	60.9	20/1/2015 0:36	60.1
14/1/2015 3:16	53.0	15/1/2015 4:21	50.3	16/1/2015 5:26	52.9	17/1/2015 6:31	59.0	18/1/2015 23:36	62.5	20/1/2015 0:41	59.4
14/1/2015 3:21	48.9	15/1/2015 4:26	53.6	16/1/2015 5:31	54.9	17/1/2015 6:36	59.6	18/1/2015 23:41	61.3	20/1/2015 0:46	60.1
14/1/2015 3:26	54.3	15/1/2015 4:31	54.5	16/1/2015 5:36	53.5	17/1/2015 6:41	60.9	18/1/2015 23:46	61.0	20/1/2015 0:51	59.2
14/1/2015 3:31	53.9	15/1/2015 4:36	53.1	16/1/2015 5:41	56.0	17/1/2015 6:46	62.0	18/1/2015 23:51	60.9	20/1/2015 0:56	59.1
14/1/2015 3:36	56.0	15/1/2015 4:41	53.6	16/1/2015 5:46	56.8	17/1/2015 6:51	60.4	18/1/2015 23:56	61.3	20/1/2015 1:01	57.8
14/1/2015 3:41	54.7	15/1/2015 4:46	55.4	16/1/2015 5:51	54.9	17/1/2015 6:56	60.9	19/1/2015 0:01	61.4	20/1/2015 1:06	58.3
14/1/2015 3:46	54.3	15/1/2015 4:51	50.7	16/1/2015 5:56	58.8	17/1/2015 23:01	63.1	19/1/2015 0:06	61.0	20/1/2015 1:11	57.8
14/1/2015 3:51	53.1	15/1/2015 4:56	51.1	16/1/2015 6:01	57.1	17/1/2015 23:06	63.4	19/1/2015 0:11	60.5	20/1/2015 1:16	58.4
14/1/2015 3:56	55.2	15/1/2015 5:01	49.3	16/1/2015 6:06	57.1	17/1/2015 23:11	63.2	19/1/2015 0:16	60.9	20/1/2015 1:21	57.1
14/1/2015 4:01	50.4	15/1/2015 5:06	53.5	16/1/2015 6:11	57.3	17/1/2015 23:16	63.1	19/1/2015 0:21	60.2	20/1/2015 1:26	58.2
14/1/2015 4:06	54.9	15/1/2015 5:11	55.1	16/1/2015 6:16	58.7	17/1/2015 23:21	63.4	19/1/2015 0:26	60.5	20/1/2015 1:31	56.1
14/1/2015 4:11	52.0	15/1/2015 5:16	56.6	16/1/2015 6:21	59.7	17/1/2015 23:26	63.6	19/1/2015 0:31	59.0	20/1/2015 1:36	56.7
14/1/2015 4:16	51.2	15/1/2015 5:21	53.4	16/1/2015 6:26	60.7	17/1/2015 23:31	63.2	19/1/2015 0:36	58.9	20/1/2015 1:41	55.7
14/1/2015 4:21	54.8	15/1/2015 5:26	54.7	16/1/2015 6:31	60.5	17/1/2015 23:36	63.3	19/1/2015 0:41	58.5	20/1/2015 1:46	56.4
14/1/2015 4:26	51.3	15/1/2015 5:31	54.1	16/1/2015 6:36	61.3	17/1/2015 23:41	63.3	19/1/2015 0:46	58.7	20/1/2015 1:51	55.9
14/1/2015 4:31	54.0	15/1/2015 5:36	55.9	16/1/2015 6:41	62.1	17/1/2015 23:46	63.7	19/			

Real-time Noise Data	RTN2a (Hong Kong Electric Centre)										
20/1/2015 5:11	49.9	21/1/2015 6:16	59.0	22/1/2015 23:21	62.0	24/1/2015 0:26	60.5	25/1/2015 1:31	59.9	26/1/2015 2:36	46.0
20/1/2015 5:16	51.2	21/1/2015 6:21	58.7	22/1/2015 23:26	60.8	24/1/2015 0:31	61.5	25/1/2015 1:36	57.1	26/1/2015 2:41	58.1
20/1/2015 5:21	49.6	21/1/2015 6:26	59.0	22/1/2015 23:31	61.4	24/1/2015 0:36	60.3	25/1/2015 1:41	56.0	26/1/2015 2:46	49.4
20/1/2015 5:26	52.9	21/1/2015 6:31	60.4	22/1/2015 23:36	61.5	24/1/2015 0:41	60.4	25/1/2015 1:46	55.2	26/1/2015 2:51	53.6
20/1/2015 5:31	52.8	21/1/2015 6:36	60.9	22/1/2015 23:41	61.9	24/1/2015 0:46	59.9	25/1/2015 1:51	55.6	26/1/2015 2:56	53.3
20/1/2015 5:36	48.7	21/1/2015 6:41	61.1	22/1/2015 23:46	61.0	24/1/2015 0:51	59.5	25/1/2015 1:56	56.1	26/1/2015 3:01	53.6
20/1/2015 5:41	53.9	21/1/2015 6:46	62.1	22/1/2015 23:51	61.5	24/1/2015 0:56	60.6	25/1/2015 2:01	55.3	26/1/2015 3:06	45.5
20/1/2015 5:46	56.7	21/1/2015 6:51	62.1	22/1/2015 23:56	61.2	24/1/2015 1:01	60.8	25/1/2015 2:06	56.7	26/1/2015 3:11	58.2
20/1/2015 5:51	54.4	21/1/2015 6:56	62.3	23/1/2015 0:01	61.9	24/1/2015 1:06	58.8	25/1/2015 2:11	55.7	26/1/2015 3:16	58.2
20/1/2015 5:56	54.9	21/1/2015 23:01	63.8	23/1/2015 0:06	61.1	24/1/2015 1:11	59.7	25/1/2015 2:16	56.4	26/1/2015 3:21	57.8
20/1/2015 6:01	55.0	21/1/2015 23:06	62.3	23/1/2015 0:11	60.5	24/1/2015 1:16	59.7	25/1/2015 2:21	56.2	26/1/2015 3:26	58.2
20/1/2015 6:06	58.7	21/1/2015 23:11	62.7	23/1/2015 0:16	60.3	24/1/2015 1:21	60.0	25/1/2015 2:26	56.4	26/1/2015 3:31	57.8
20/1/2015 6:11	58.5	21/1/2015 23:16	62.1	23/1/2015 0:21	60.4	24/1/2015 1:26	60.5	25/1/2015 2:31	55.6	26/1/2015 3:36	42.8
20/1/2015 6:16	58.7	21/1/2015 23:21	61.8	23/1/2015 0:26	60.3	24/1/2015 1:31	59.6	25/1/2015 2:36	55.6	26/1/2015 3:41	57.9
20/1/2015 6:21	59.5	21/1/2015 23:26	62.1	23/1/2015 0:31	59.2	24/1/2015 1:36	60.3	25/1/2015 2:41	56.4	26/1/2015 3:46	57.6
20/1/2015 6:26	60.1	21/1/2015 23:31	61.9	23/1/2015 0:36	60.1	24/1/2015 1:41	60.1	25/1/2015 2:46	56.0	26/1/2015 3:51	58.2
20/1/2015 6:31	61.3	21/1/2015 23:36	62.1	23/1/2015 0:41	61.8	24/1/2015 1:46	59.5	25/1/2015 2:51	57.1	26/1/2015 3:56	58.2
20/1/2015 6:36	61.1	21/1/2015 23:41	61.8	23/1/2015 0:46	58.5	24/1/2015 1:51	58.4	25/1/2015 2:56	53.4	26/1/2015 4:01	57.5
20/1/2015 6:41	60.7	21/1/2015 23:46	61.9	23/1/2015 0:51	58.3	24/1/2015 1:56	58.1	25/1/2015 3:01	52.4	26/1/2015 4:06	49.5
20/1/2015 6:46	62.5	21/1/2015 23:51	61.4	23/1/2015 0:56	57.8	24/1/2015 2:01	57.6	25/1/2015 3:06	55.4	26/1/2015 4:11	58.1
20/1/2015 6:51	62.0	21/1/2015 23:56	60.8	23/1/2015 1:01	58.0	24/1/2015 2:06	58.4	25/1/2015 3:11	55.6	26/1/2015 4:16	58.2
20/1/2015 6:56	62.4	22/1/2015 0:01	61.5	23/1/2015 1:06	57.9	24/1/2015 2:11	57.8	25/1/2015 3:16	55.4	26/1/2015 4:21	49.5
20/1/2015 23:01	60.9	22/1/2015 0:06	61.5	23/1/2015 1:11	57.2	24/1/2015 2:16	58.3	25/1/2015 3:21	55.3	26/1/2015 4:26	58.0
20/1/2015 23:06	60.6	22/1/2015 0:11	66.2	23/1/2015 1:16	57.3	24/1/2015 2:21	57.7	25/1/2015 3:26	55.0	26/1/2015 4:31	57.9
20/1/2015 23:11	61.4	22/1/2015 0:16	61.0	23/1/2015 1:21	57.3	24/1/2015 2:26	57.7	25/1/2015 3:31	55.6	26/1/2015 4:36	44.0
20/1/2015 23:16	61.1	22/1/2015 0:21	62.4	23/1/2015 1:26	58.2	24/1/2015 2:31	58.5	25/1/2015 3:36	56.0	26/1/2015 4:41	58.1
20/1/2015 23:21	61.5	22/1/2015 0:26	60.4	23/1/2015 1:31	56.8	24/1/2015 2:36	57.2	25/1/2015 3:41	56.1	26/1/2015 4:46	47.5
20/1/2015 23:26	60.9	22/1/2015 0:31	59.6	23/1/2015 1:36	59.8	24/1/2015 2:41	57.5	25/1/2015 3:46	55.2	26/1/2015 4:51	58.1
20/1/2015 23:31	61.1	22/1/2015 0:36	60.0	23/1/2015 1:41	55.7	24/1/2015 2:46	58.1	25/1/2015 3:51	55.3	26/1/2015 4:56	48.9
20/1/2015 23:36	61.7	22/1/2015 0:41	59.7	23/1/2015 1:46	55.8	24/1/2015 2:51	56.4	25/1/2015 3:56	54.9	26/1/2015 5:01	47.3
20/1/2015 23:41	60.8	22/1/2015 0:46	59.7	23/1/2015 1:51	56.2	24/1/2015 2:56	56.7	25/1/2015 4:01	55.4	26/1/2015 5:06	58.2
20/1/2015 23:46	61.2	22/1/2015 0:51	58.5	23/1/2015 1:56	55.8	24/1/2015 3:01	56.2	25/1/2015 4:06	54.9	26/1/2015 5:11	46.5
20/1/2015 23:51	60.9	22/1/2015 0:56	58.8	23/1/2015 2:01	53.7	24/1/2015 3:06	56.8	25/1/2015 4:11	55.5	26/1/2015 5:16	47.3
20/1/2015 23:56	62.2	22/1/2015 1:01	57.6	23/1/2015 2:06	53.2	24/1/2015 3:11	55.4	25/1/2015 4:16	54.7	26/1/2015 5:21	50.0
21/1/2015 0:01	59.7	22/1/2015 1:06	58.1	23/1/2015 2:11	54.1	24/1/2015 3:16	54.8	25/1/2015 4:21	55.0	26/1/2015 5:26	54.2
21/1/2015 0:06	60.6	22/1/2015 1:11	57.6	23/1/2015 2:16	51.8	24/1/2015 3:21	55.2	25/1/2015 4:26	55.9	26/1/2015 5:31	52.7
21/1/2015 0:11	60.9	22/1/2015 1:16	58.4	23/1/2015 2:21	54.4	24/1/2015 3:26	55.8	25/1/2015 4:31	55.8	26/1/2015 5:36	56.0
21/1/2015 0:16	60.1	22/1/2015 1:21	57.8	23/1/2015 2:26	53.4	24/1/2015 3:31	55.9	25/1/2015 4:36	55.7	26/1/2015 5:41	53.2
21/1/2015 0:21	61.0	22/1/2015 1:26	57.9	23/1/2015 2:31	52.8	24/1/2015 3:36	55.2	25/1/2015 4:41	56.4	26/1/2015 5:46	55.5
21/1/2015 0:26	60.3	22/1/2015 1:31	60.2	23/1/2015 2:36	54.1	24/1/2015 3:41	54.2	25/1/2015 4:46	55.4	26/1/2015 5:51	56.1
21/1/2015 0:31	60.0	22/1/2015 1:36	56.7	23/1/2015 2:41	51.8	24/1/2015 3:46	52.2	25/1/2015 4:51	56.0	26/1/2015 5:56	55.9
21/1/2015 0:36	59.7	22/1/2015 1:41	54.5	23/1/2015 2:46	55.0	24/1/2015 3:51	54.1	25/1/2015 4:56	55.3	26/1/2015 6:01	56.5
21/1/2015 0:41	58.7	22/1/2015 1:46	54.1	23/1/2015 2:51	51.6	24/1/2015 3:56	55.3	25/1/2015 5:01	56.5	26/1/2015 6:06	56.2
21/1/2015 0:46	58.4	22/1/2015 1:51	54.9	23/1/2015 2:56	53.2	24/1/2015 4:01	51.2	25/1/2015 5:06	56.3	26/1/2015 6:11	59.4
21/1/2015 0:51	59.0	22/1/2015 1:56	55.4	23/1/2015 3:01	58.1	24/1/2015 4:06	54.5	25/1/2015 5:11	55.9	26/1/2015 6:16	58.8
21/1/2015 0:56	59.0	22/1/2015 2:01	55.6	23/1/2015 3:06	52.4	24/1/2015 4:11	53.9	25/1/2015 5:16	57.4	26/1/2015 6:21	59.3
21/1/2015 1:01	58.2	22/1/2015 2:06	54.7	23/1/2015 3:11	53.0	24/1/2015 4:16	52.8	25/1/2015 5:21	56.6	26/1/2015 6:26	60.0
21/1/2015 1:06	58.0	22/1/2015 2:11	51.7	23/1/2015 3:16	57.8	24/1/2015 4:21	53.6	25/1/2015 5:26	57.2	26/1/2015 6:31	61.0
21/1/2015 1:11	57.3	22/1/2015 2:16	53.4	23/1/2015 3:21	45.7	24/1/2015 4:26	51.0	25/1/2015 5:31	57.0	26/1/2015 6:36	61.4
21/1/2015 1:16	57.1	22/1/2015 2:21	53.6	23/1/2015 3:26	49.2	24/1/2015 4:31	54.7	25/1/2015 5:36	58.0	26/1/2015 6:41	61.8
21/1/2015 1:21	58.3	22/1/2015 2:26	52.5	23/1/2015 3:31	57.9	24/1/2015 4:36	53.1	25/1/2015 5:41	47.0	26/1/2015 6:46	61.5
21/1/2015 1:26	57.7	22/1/2015 2:31	53.1	23/1/2015 3:36	34.9	24/1/2015 4:41	53.4	25/1/2015 5:46	58.6	26/1/2015 6:51	62.3
21/1/2015 1:31	56.6	22/1/2015 2:36	51.8	23/1/2015 3:41	51.6	24/1/2015 4:46	49.9	25/1/2015 5:51	54.8	26/1/2015 6:56	63.2
21/1/2015 1:36	55.0	22/1/2015 2:41	49.9	23/1/2015 3:46	58.1	24/1/2015 4:51	50.2	25/1/2015 5:56	58.0	26/1/2015 23:01	62.2
21/1/2015 1:41	55.5	22/1/2015 2:46	51.6	23/1/2015 3:51	48.7	24/1/2015 4:56	55.4	25/1/2015 6:01	58.0	26/1/2015 23:06	62.1
21/1/2015 1:46	56.9	22/1/2015 2:51	49.8	23/1/2015 3:56	56.5	24/1/2015 5:01	51.6	25/1/2015 6:06	44.8	26/1/2015 23:11	61.7
21/1/2015 1:51	53.6	22/1/2015 2:56	58.2	23/1/2015 4:01	57.9	24/1/2015 5:06	55.1	25/1/2015 6:11	41.5	26/1/2015 23:16	62.0
21/1/2015 1:56	56.5	22/1/2015 3:01	46.8	23/1/2015 4:06	58.1	24/1/2015 5:11	51.9	25/1/2015 6:16	61.0	26/1/2015 23:21	61.9
21/1/2015 2:01	55.3	22/1/2015 3:06	58.2	23/1/2015 4:11	58.2	24/1/2015 5:16	51.6	25/1/2015 6:21	55.3	26/1/2015 23:26	61.6
21/1/2015 2:06	55.1	22/1/2015 3:11	57.7	23/1/2015 4:16	58.3	24/1/2015 5:21	56.4	25/1/2015 6:26	53.8	26/1/2015 23:31	61.4
21/1/2015 2:11	55.5	22/1/2015 3:16	46.0	23/1/2015 4:21	47.8	24/1/2015 5:26	51.3	25/1/2015 6:31	42.4	26/1/2015 23:36	62.0
21/1/2015 2:16	54.3	22/1/2015 3:21	58.1	23/1/2015 4:26	44.3	24/1/2015 5:31	55.2	25/1/2015 6:36	52.8	26/1/2015 23:41	61.8
21/1/2015 2:21	53.4	22/1/2015 3:26	57.9	23/1/2015 4:31	58.0	24/1/2015 5:36	54.5	25/1/2015 6:41	45.0	26/1/2015 23:46	61.6
21/1/2015 2:26	53.7	22/1/2015 3:31	57.7	23/1/2015 4:36	50.3	24/1/2015 5:41	51.9	25/1/2015 6:46	58.9	26/1/2015 23:51	61.0
21/1/2015 2:31	52.6	22/1/2015 3:36	50.6	23/1/2015 4:41	49.6	24/1/2015 5:46	60.5	25/1/2015 6:51	55.4	26/1/2015 23:56	61.3
21/1/2015 2:36	54.6	22/1/2015 3:41	41.0	23/1/2015 4:46	48.9	24/1/2015 5:51	57.3	25/1/2015 6:56	55.3	27/1/2015 0:01	61.0
21/1/2015 2:41	50.9	22/1/2015 3:46	50.7	23/1/2015 4:51	54.8	24/1/2015 5:56	55.6	25/1/2015 23:01	62.8	27/1/2015 0:06	61.3
21/1/2015 2:46	52.0	22/1/2015 3:51	38.0	23/1/2015 4:56	58.2	24/1/2015 6:01	55.9	25/1/2015 23:06	62.5	27/1/2015 0:11	61.6
21/1/2015 2:51	44.3	22/1/2015 3:56	57.5	23/1/2015 5:01	57.8	24/1/2015 6:06	57.4	25/1/2015 23:11	62.0	27/1/2015 0:16	61.1
21/1/2015 2:56	48.3	22/1/2015 4:01	57.7	23/1/2015 5:06	48.7	24/1/2015 6:11	58.9	25/1/2015 23:16	62.9	27/1/2015 0:21	61.3
21/1/2015 3:01	51.7	22/1/2015 4:06	58.1	23/1/2015 5:11	52.3	24/1/2015 6:16	59.0	25/1/			

Real-time Noise Data RTN2a (Hong Kong Electric Centre)

27/1/2015 3:41	51.9
27/1/2015 3:46	47.9
27/1/2015 3:51	58.3
27/1/2015 3:56	51.1
27/1/2015 4:01	45.8
27/1/2015 4:06	47.3
27/1/2015 4:11	58.1
27/1/2015 4:16	46.4
27/1/2015 4:21	48.3
27/1/2015 4:26	57.9
27/1/2015 4:31	46.2
27/1/2015 4:36	50.4
27/1/2015 4:41	58.3
27/1/2015 4:46	42.0
27/1/2015 4:51	46.8
27/1/2015 4:56	52.1
27/1/2015 5:01	49.9
27/1/2015 5:06	51.7
27/1/2015 5:11	50.8
27/1/2015 5:16	52.3
27/1/2015 5:21	51.7
27/1/2015 5:26	55.1
27/1/2015 5:31	54.4
27/1/2015 5:36	53.5
27/1/2015 5:41	54.8
27/1/2015 5:46	56.3
27/1/2015 5:51	57.1
27/1/2015 5:56	56.3
27/1/2015 6:01	55.1
27/1/2015 6:06	58.4
27/1/2015 6:11	57.8
27/1/2015 6:16	58.0
27/1/2015 6:21	59.7
27/1/2015 6:26	60.2
27/1/2015 6:31	62.0
27/1/2015 6:36	60.9
27/1/2015 6:41	60.8
27/1/2015 6:46	62.1
27/1/2015 6:51	62.5
27/1/2015 6:56	62.6
27/1/2015 23:01	62.9
27/1/2015 23:06	62.0
27/1/2015 23:11	62.7
27/1/2015 23:16	62.2
27/1/2015 23:21	62.4
27/1/2015 23:26	62.5
27/1/2015 23:31	61.7
27/1/2015 23:36	61.9
27/1/2015 23:41	61.4
27/1/2015 23:46	62.1
27/1/2015 23:51	61.5
27/1/2015 23:56	62.2

Real-time Noise Data RTN3 (Po Leung Kuk Yu Lee Mo Fan Memorial School)

Normal Day 07:00-19:00

29/12/2014 7:01	68.9	3/1/2015 12:31	68.9	9/1/2015 7:01	68.1	14/1/2015 13:31	68.9	20/1/2015 8:01	66.7	24/1/2015 14:31	68.8
29/12/2014 7:31	69.5	3/1/2015 13:01	68.9	9/1/2015 7:31	69.5	14/1/2015 14:01	68.9	20/1/2015 8:31	66.8	24/1/2015 15:01	68.9
29/12/2014 8:01	60.1	3/1/2015 13:31	69.1	9/1/2015 8:01	39.5	14/1/2015 14:31	68.9	20/1/2015 9:01	69.2	24/1/2015 15:31	68.9
29/12/2014 8:31	60.0	3/1/2015 14:01	69.4	9/1/2015 8:31	59.2	14/1/2015 15:01	69.1	20/1/2015 9:31	69.3	24/1/2015 16:01	68.9
29/12/2014 9:01	67.5	3/1/2015 14:31	68.9	9/1/2015 9:01	54.2	14/1/2015 15:31	69.0	20/1/2015 10:01	69.0	24/1/2015 16:31	68.9
29/12/2014 9:31	59.2	3/1/2015 15:01	69.3	9/1/2015 9:31	69.4	14/1/2015 16:01	69.0	20/1/2015 10:31	69.0	24/1/2015 17:01	68.8
29/12/2014 10:01	69.6	3/1/2015 15:31	69.1	9/1/2015 10:01	49.8	14/1/2015 16:31	68.7	20/1/2015 11:01	68.9	24/1/2015 17:31	68.6
29/12/2014 10:31	69.3	3/1/2015 16:01	69.2	9/1/2015 10:31	43.5	14/1/2015 17:01	68.7	20/1/2015 11:31	68.6	24/1/2015 18:01	69.1
29/12/2014 11:01	69.0	3/1/2015 16:31	68.7	9/1/2015 11:01	69.0	14/1/2015 17:31	68.5	20/1/2015 12:01	68.1	24/1/2015 18:31	68.8
29/12/2014 11:31	69.1	3/1/2015 17:01	69.0	9/1/2015 11:31	69.0	14/1/2015 18:01	68.8	20/1/2015 12:31	68.6	26/1/2015 7:01	69.0
29/12/2014 12:01	68.8	3/1/2015 17:31	60.3	9/1/2015 12:01	68.8	14/1/2015 18:31	68.5	20/1/2015 13:01	68.1	26/1/2015 7:31	69.6
29/12/2014 12:31	68.9	3/1/2015 18:01	68.4	9/1/2015 12:31	68.9	15/1/2015 7:01	69.5	20/1/2015 13:31	68.5	26/1/2015 8:01	69.5
29/12/2014 13:01	68.8	3/1/2015 18:31	68.4	9/1/2015 13:01	68.7	15/1/2015 7:31	59.5	20/1/2015 14:01	69.4	26/1/2015 8:31	68.5
29/12/2014 13:31	69.0	5/1/2015 7:01	68.8	9/1/2015 13:31	68.6	15/1/2015 8:01	59.5	20/1/2015 14:31	68.8	26/1/2015 9:01	66.6
29/12/2014 14:01	68.9	5/1/2015 7:31	52.4	9/1/2015 14:01	68.7	15/1/2015 8:31	60.0	20/1/2015 15:01	68.4	26/1/2015 9:31	69.2
29/12/2014 14:31	69.1	5/1/2015 8:01	48.7	9/1/2015 14:31	68.4	15/1/2015 9:01	68.9	20/1/2015 15:31	68.6	26/1/2015 10:01	69.3
29/12/2014 15:01	69.1	5/1/2015 8:31	35.5	9/1/2015 15:01	67.5	15/1/2015 9:31	58.4	20/1/2015 16:01	68.5	26/1/2015 10:31	69.3
29/12/2014 15:31	68.7	5/1/2015 9:01	54.4	9/1/2015 15:31	69.0	15/1/2015 10:01	69.6	20/1/2015 16:31	68.6	26/1/2015 11:01	69.1
29/12/2014 16:01	63.0	5/1/2015 9:31	58.2	9/1/2015 16:01	68.9	15/1/2015 10:31	69.4	20/1/2015 17:01	68.5	26/1/2015 11:31	69.1
29/12/2014 16:31	67.7	5/1/2015 10:01	69.4	9/1/2015 16:31	68.6	15/1/2015 11:01	69.1	20/1/2015 17:31	68.5	26/1/2015 12:01	69.0
29/12/2014 17:01	68.5	5/1/2015 10:31	69.5	9/1/2015 17:01	69.0	15/1/2015 11:31	69.2	20/1/2015 18:01	68.3	26/1/2015 12:31	68.7
29/12/2014 17:31	68.8	5/1/2015 11:01	69.1	9/1/2015 17:31	68.7	15/1/2015 12:01	69.0	20/1/2015 18:31	68.7	26/1/2015 13:01	68.4
29/12/2014 18:01	68.6	5/1/2015 11:31	68.7	9/1/2015 18:01	68.6	15/1/2015 12:31	69.2	21/1/2015 7:01	68.5	26/1/2015 13:31	68.7
29/12/2014 18:31	68.5	5/1/2015 12:01	68.7	9/1/2015 18:31	68.9	15/1/2015 13:01	68.6	21/1/2015 7:31	47.6	26/1/2015 14:01	68.6
30/12/2014 7:01	68.8	5/1/2015 12:31	68.8	10/1/2015 7:01	67.5	15/1/2015 13:31	68.7	21/1/2015 8:01	69.6	26/1/2015 14:31	68.9
30/12/2014 7:31	69.7	5/1/2015 13:01	69.1	10/1/2015 7:31	68.4	15/1/2015 14:01	68.8	21/1/2015 8:31	69.4	26/1/2015 15:01	67.7
30/12/2014 8:01	59.6	5/1/2015 13:31	59.6	10/1/2015 8:01	69.1	15/1/2015 14:31	69.2	21/1/2015 9:01	69.2	26/1/2015 15:31	68.8
30/12/2014 8:31	56.6	5/1/2015 14:01	39.3	10/1/2015 8:31	69.7	15/1/2015 15:01	69.1	21/1/2015 9:31	58.8	26/1/2015 16:01	68.9
30/12/2014 9:01	69.7	5/1/2015 14:31	37.3	10/1/2015 9:01	69.6	15/1/2015 15:31	68.9	21/1/2015 10:01	69.3	26/1/2015 16:31	69.0
30/12/2014 9:31	69.6	5/1/2015 15:01	69.5	10/1/2015 9:31	69.1	15/1/2015 16:01	69.2	21/1/2015 10:31	69.2	26/1/2015 17:01	68.8
30/12/2014 10:01	69.4	5/1/2015 15:31	69.6	10/1/2015 10:01	69.2	15/1/2015 16:31	68.7	21/1/2015 11:01	69.0	26/1/2015 17:31	68.7
30/12/2014 10:31	69.6	5/1/2015 16:01	69.6	10/1/2015 10:31	69.0	15/1/2015 17:01	68.6	21/1/2015 11:31	68.9	26/1/2015 18:01	68.9
30/12/2014 11:01	69.4	5/1/2015 16:31	69.3	10/1/2015 11:01	68.6	15/1/2015 17:31	68.9	21/1/2015 12:01	68.7	26/1/2015 18:31	69.0
30/12/2014 11:31	69.0	5/1/2015 17:01	61.4	10/1/2015 11:31	68.7	15/1/2015 18:01	68.5	21/1/2015 12:31	68.6	27/1/2015 7:01	68.9
30/12/2014 12:01	68.7	5/1/2015 17:31	68.5	10/1/2015 12:01	68.8	15/1/2015 18:31	68.6	21/1/2015 13:01	68.9	27/1/2015 7:31	69.5
30/12/2014 12:31	68.7	5/1/2015 18:01	68.6	10/1/2015 12:31	68.8	16/1/2015 7:01	68.9	21/1/2015 13:31	69.3	27/1/2015 8:01	47.9
30/12/2014 13:01	68.8	5/1/2015 18:31	68.5	10/1/2015 13:01	68.8	16/1/2015 7:31	49.4	21/1/2015 14:01	68.8	27/1/2015 8:31	69.5
30/12/2014 13:31	68.8	6/1/2015 7:01	68.2	10/1/2015 13:31	68.8	16/1/2015 8:01	69.7	21/1/2015 14:31	68.3	27/1/2015 9:01	56.8
30/12/2014 14:01	69.1	6/1/2015 7:31	69.7	10/1/2015 14:01	68.8	16/1/2015 8:31	69.5	21/1/2015 15:01	68.6	27/1/2015 9:31	57.4
30/12/2014 14:31	69.0	6/1/2015 8:01	55.1	10/1/2015 14:31	68.6	16/1/2015 9:01	69.5	21/1/2015 15:31	68.5	27/1/2015 10:01	69.6
30/12/2014 15:01	69.1	6/1/2015 8:31	69.3	10/1/2015 15:01	68.1	16/1/2015 9:31	69.4	21/1/2015 16:01	68.9	27/1/2015 10:31	69.5
30/12/2014 15:31	69.0	6/1/2015 9:01	69.5	10/1/2015 15:31	68.5	16/1/2015 10:01	69.4	21/1/2015 16:31	68.6	27/1/2015 11:01	69.4
30/12/2014 16:01	68.8	6/1/2015 9:31	62.5	10/1/2015 16:01	68.6	16/1/2015 10:31	69.4	21/1/2015 17:01	68.5	27/1/2015 11:31	69.3
30/12/2014 16:31	68.6	6/1/2015 10:01	69.4	10/1/2015 16:31	68.4	16/1/2015 11:01	68.6	21/1/2015 17:31	68.5	27/1/2015 12:01	69.1
30/12/2014 17:01	68.6	6/1/2015 10:31	69.5	10/1/2015 17:01	68.4	16/1/2015 11:31	68.6	21/1/2015 18:01	68.4	27/1/2015 12:31	69.4
30/12/2014 17:31	68.8	6/1/2015 11:01	69.0	10/1/2015 17:31	68.3	16/1/2015 12:01	68.7	21/1/2015 18:31	68.4	27/1/2015 13:01	69.1
30/12/2014 18:01	68.3	6/1/2015 11:31	69.1	10/1/2015 18:01	68.1	16/1/2015 12:31	68.9	22/1/2015 7:01	67.9	27/1/2015 13:31	69.2
30/12/2014 18:31	68.4	6/1/2015 12:01	68.7	10/1/2015 18:31	68.3	16/1/2015 13:01	68.6	22/1/2015 7:31	69.0	27/1/2015 14:01	69.1
31/12/2014 7:01	68.2	6/1/2015 12:31	68.8	12/1/2015 7:01	68.5	16/1/2015 13:31	69.1	22/1/2015 8:01	69.5	27/1/2015 14:31	69.2
31/12/2014 7:31	69.6	6/1/2015 13:01	68.7	12/1/2015 7:31	69.2	16/1/2015 14:01	68.7	22/1/2015 8:31	69.1	27/1/2015 15:01	69.0
31/12/2014 8:01	60.0	6/1/2015 13:31	41.4	12/1/2015 8:01	69.4	16/1/2015 14:31	69.1	22/1/2015 9:01	69.3	27/1/2015 15:31	68.9
31/12/2014 8:31	62.1	6/1/2015 14:01	53.6	12/1/2015 8:31	68.3	16/1/2015 15:01	68.6	22/1/2015 9:31	68.9	27/1/2015 16:01	69.2
31/12/2014 9:01	57.1	6/1/2015 14:31	56.7	12/1/2015 9:01	69.0	16/1/2015 15:31	69.0	22/1/2015 10:01	68.4	27/1/2015 16:31	68.8
31/12/2014 9:31	49.1	6/1/2015 15:01	69.5	12/1/2015 9:31	69.1	16/1/2015 16:01	69.2	22/1/2015 10:31	68.6	27/1/2015 17:01	69.0
31/12/2014 10:01	69.6	6/1/2015 15:31	53.9	12/1/2015 10:01	69.0	16/1/2015 16:31	69.1	22/1/2015 11:01	68.4	27/1/2015 17:31	68.9
31/12/2014 10:31	69.4	6/1/2015 16:01	55.7	12/1/2015 10:31	69.3	16/1/2015 17:01	69.0	22/1/2015 11:31	68.0	27/1/2015 18:01	68.8
31/12/2014 11:01	69.2	6/1/2015 16:31	68.9	12/1/2015 11:01	68.7	16/1/2015 17:31	68.9	22/1/2015 12:01	68.0	27/1/2015 18:31	68.5
31/12/2014 11:31	69.2	6/1/2015 17:01	68.4	12/1/2015 11:31	68.7	16/1/2015 18:01	68.7	22/1/2015 12:31	68.1		
31/12/2014 12:01	69.0	6/1/2015 17:31	68.4	12/1/2015 12:01	68.8	16/1/2015 18:31	68.7	22/1/2015 13:01	67.9		
31/12/2014 12:31	68.6	6/1/2015 18:01	68.5	12/1/2015 12:31	69.5	17/1/2015 7:01	67.2	22/1/2015 13:31	68.5		
31/12/2014 13:01	68.8	6/1/2015 18:31	68.4	12/1/2015 13:01	69.5	17/1/2015 7:31	68.3	22/1/2015 14:01	68.3		
31/12/2014 13:31	68.8	7/1/2015 7:01	68.0	12/1/2015 13:31	69.5	17/1/2015 8:01	68.8	22/1/2015 14:31	68.6		
31/12/2014 14:01	68.2	7/1/2015 7:31	68.5	12/1/2015 14:01	69.6	17/1/2015 8:31	69.0	22/1/2015 15:01	67.9		
31/12/2014 14:31	68.6	7/1/2015 8:01	68.7	12/1/2015 14:31	69.6	17/1/2015 9:01	69.0	22/1/2015 15:31	68.1		
31/12/2014 15:01	69.1	7/1/2015 8:31	69.0	12/1/2015 15:01	69.5	17/1/2015 9:31	69.1	22/1/2015 16:01	68.1		
31/12/2014 15:31	69.0	7/1/2015 9:01	69.5	12/1/2015 15:31	68.8	17/1/2015 10:01	69.1	22/1/2015 16:31	68.3		
31/12/2014 16:01	69.0	7/1/2015 9:31	69.3	12/1/2015 16:01	61.6	17/1/2015 10:31	68.4	22/1/2015 17:01	68.4		
31/12/2014 16:31	69.0	7/1/2015 10:01	69.5	12/1/2015 16:31	65.2	17/1/2015 11:01	68.3	22/1/2015 17:31	67.9		
31/12/2014 17:01	68.9	7/1/2015 10:31	69.5	12/1/2015 17:01	61.3	17/1/2015 11:31	68.1	22/1/2015 18:01	68.0		
31/12/2014 17:31	69.0	7/1/2015 11:01	69.5	12/1/2015 17:31	62.9	17/1/2015 12:01	69.0	22/1/2015 18:31	67.9		
31/12/2014 18:01	68.9	7/1/2015 11:31	69.1	12/1/2015 18:01	64.1	17/1/2015 12:31					

Real-time Noise Data	RTN3 (Po Leung Kuk Yu Lee Mo Fan Memorial School)								
28/12/2014 10:56 68.2	28/12/2014 20:01 63.8	30/12/2014 21:06 60.1	1/1/2015 10:11	59.4	1/1/2015 19:16	61.2	3/1/2015 20:21	64.3	
28/12/2014 11:01 67.3	28/12/2014 20:06 63.8	30/12/2014 21:11 61.2	1/1/2015 10:16	59.8	1/1/2015 19:21	64.7	3/1/2015 20:26	62.6	
28/12/2014 11:06 68.0	28/12/2014 20:11 63.2	30/12/2014 21:16 61.0	1/1/2015 10:21	57.2	1/1/2015 19:26	62.4	3/1/2015 20:31	53.4	
28/12/2014 11:11 75.8	28/12/2014 20:16 64.5	30/12/2014 21:21 61.1	1/1/2015 10:26	62.5	1/1/2015 19:31	59.0	3/1/2015 20:36	60.0	
28/12/2014 11:16 67.8	28/12/2014 20:21 62.1	30/12/2014 21:26 60.0	1/1/2015 10:31	58.6	1/1/2015 19:36	59.6	3/1/2015 20:41	61.5	
28/12/2014 11:21 67.4	28/12/2014 20:26 62.4	30/12/2014 21:31 61.5	1/1/2015 10:36	57.9	1/1/2015 19:41	61.2	3/1/2015 20:46	60.9	
28/12/2014 11:26 67.1	28/12/2014 20:31 63.2	30/12/2014 21:36 61.0	1/1/2015 10:41	60.8	1/1/2015 19:46	61.4	3/1/2015 20:51	58.2	
28/12/2014 11:31 67.8	28/12/2014 20:36 63.6	30/12/2014 21:41 63.8	1/1/2015 10:46	59.7	1/1/2015 19:51	62.0	3/1/2015 20:56	55.5	
28/12/2014 11:36 67.0	28/12/2014 20:41 62.0	30/12/2014 21:46 60.7	1/1/2015 10:51	62.7	1/1/2015 19:56	59.4	3/1/2015 21:01	55.2	
28/12/2014 11:41 67.1	28/12/2014 20:46 63.8	30/12/2014 21:51 63.8	1/1/2015 10:56	60.7	1/1/2015 20:01	60.0	3/1/2015 21:06	66.3	
28/12/2014 11:46 67.4	28/12/2014 20:51 63.4	30/12/2014 21:56 62.4	1/1/2015 11:01	61.1	1/1/2015 20:06	58.0	3/1/2015 21:11	60.1	
28/12/2014 11:51 66.9	28/12/2014 20:56 63.0	30/12/2014 22:01 62.6	1/1/2015 11:06	61.1	1/1/2015 20:11	58.3	3/1/2015 21:16	47.9	
28/12/2014 11:56 67.6	28/12/2014 21:01 63.6	30/12/2014 22:06 61.8	1/1/2015 11:11	62.0	1/1/2015 20:16	56.0	3/1/2015 21:21	54.4	
28/12/2014 12:01 67.3	28/12/2014 21:06 63.7	30/12/2014 22:11 61.7	1/1/2015 11:16	62.9	1/1/2015 20:21	56.6	3/1/2015 21:26	57.9	
28/12/2014 12:06 66.6	28/12/2014 21:11 63.8	30/12/2014 22:16 62.9	1/1/2015 11:21	62.4	1/1/2015 20:26	57.3	3/1/2015 21:31	62.4	
28/12/2014 12:11 66.9	28/12/2014 21:16 62.9	30/12/2014 22:21 60.9	1/1/2015 11:26	61.1	1/1/2015 20:31	59.1	3/1/2015 21:36	52.8	
28/12/2014 12:16 67.2	28/12/2014 21:21 64.2	30/12/2014 22:26 62.2	1/1/2015 11:31	59.9	1/1/2015 20:36	56.8	3/1/2015 21:41	55.6	
28/12/2014 12:21 66.7	28/12/2014 21:26 63.6	30/12/2014 22:31 62.3	1/1/2015 11:36	62.5	1/1/2015 20:41	58.3	3/1/2015 21:46	57.5	
28/12/2014 12:26 68.8	28/12/2014 21:31 64.1	30/12/2014 22:36 63.0	1/1/2015 11:41	61.9	1/1/2015 20:46	62.4	3/1/2015 21:51	60.8	
28/12/2014 12:31 67.4	28/12/2014 21:36 63.6	30/12/2014 22:41 62.0	1/1/2015 11:46	60.8	1/1/2015 20:51	56.6	3/1/2015 21:56	57.2	
28/12/2014 12:36 66.5	28/12/2014 21:41 63.7	30/12/2014 22:46 65.1	1/1/2015 11:51	63.0	1/1/2015 20:56	58.5	3/1/2015 22:01	58.8	
28/12/2014 12:41 67.1	28/12/2014 21:46 64.5	30/12/2014 22:51 55.2	1/1/2015 11:56	64.4	1/1/2015 21:01	62.2	3/1/2015 22:06	63.3	
28/12/2014 12:46 67.2	28/12/2014 21:51 63.3	30/12/2014 22:56 54.0	1/1/2015 12:01	62.6	1/1/2015 21:06	55.7	3/1/2015 22:11	61.4	
28/12/2014 12:51 66.6	28/12/2014 21:56 63.7	31/12/2014 19:01 64.3	1/1/2015 12:06	61.9	1/1/2015 21:11	58.9	3/1/2015 22:16	59.3	
28/12/2014 12:56 67.2	28/12/2014 22:01 63.6	31/12/2014 19:06 64.4	1/1/2015 12:11	60.4	1/1/2015 21:16	61.8	3/1/2015 22:21	47.9	
28/12/2014 13:01 67.0	28/12/2014 22:06 65.7	31/12/2014 19:11 64.0	1/1/2015 12:16	62.4	1/1/2015 21:21	58.8	3/1/2015 22:26	58.4	
28/12/2014 13:06 66.8	28/12/2014 22:11 64.9	31/12/2014 19:16 62.7	1/1/2015 12:21	58.4	1/1/2015 21:26	59.6	3/1/2015 22:31	62.2	
28/12/2014 13:11 66.9	28/12/2014 22:16 63.9	31/12/2014 19:21 64.0	1/1/2015 12:26	63.2	1/1/2015 21:31	62.6	3/1/2015 22:36	50.4	
28/12/2014 13:16 66.5	28/12/2014 22:21 64.3	31/12/2014 19:26 64.1	1/1/2015 12:31	60.9	1/1/2015 21:36	58.3	3/1/2015 22:41	62.6	
28/12/2014 13:21 67.1	28/12/2014 22:26 64.0	31/12/2014 19:31 61.0	1/1/2015 12:36	58.2	1/1/2015 21:41	60.5	3/1/2015 22:46	61.1	
28/12/2014 13:26 67.1	28/12/2014 22:31 63.5	31/12/2014 19:36 63.4	1/1/2015 12:41	61.1	1/1/2015 21:46	62.5	3/1/2015 22:51	62.3	
28/12/2014 13:31 67.1	28/12/2014 22:36 65.4	31/12/2014 19:41 62.8	1/1/2015 12:46	62.1	1/1/2015 21:51	55.7	3/1/2015 22:56	58.4	
28/12/2014 13:36 67.1	28/12/2014 22:41 63.9	31/12/2014 19:46 64.1	1/1/2015 12:51	63.1	1/1/2015 21:56	60.4	4/1/2015 7:01	65.1	
28/12/2014 13:41 66.3	28/12/2014 22:46 63.2	31/12/2014 19:51 62.2	1/1/2015 12:56	59.0	1/1/2015 22:01	61.6	4/1/2015 7:06	54.4	
28/12/2014 13:46 65.9	28/12/2014 22:51 64.9	31/12/2014 19:56 63.1	1/1/2015 13:01	61.9	1/1/2015 22:06	60.2	4/1/2015 7:11	66.5	
28/12/2014 13:51 67.1	28/12/2014 22:56 58.9	31/12/2014 20:01 62.3	1/1/2015 13:06	61.8	1/1/2015 22:11	59.3	4/1/2015 7:16	65.3	
28/12/2014 13:56 66.4	29/12/2014 19:01 64.4	31/12/2014 20:06 61.9	1/1/2015 13:11	61.0	1/1/2015 22:16	61.9	4/1/2015 7:21	63.1	
28/12/2014 14:01 65.3	29/12/2014 19:06 65.1	31/12/2014 20:11 62.3	1/1/2015 13:16	62.1	1/1/2015 22:21	59.3	4/1/2015 7:26	65.8	
28/12/2014 14:06 66.3	29/12/2014 19:11 64.2	31/12/2014 20:16 60.9	1/1/2015 13:21	60.8	1/1/2015 22:26	60.2	4/1/2015 7:31	61.6	
28/12/2014 14:11 65.9	29/12/2014 19:16 64.7	31/12/2014 20:21 60.0	1/1/2015 13:26	61.3	1/1/2015 22:31	62.5	4/1/2015 7:36	63.9	
28/12/2014 14:16 65.9	29/12/2014 19:21 65.1	31/12/2014 20:26 59.8	1/1/2015 13:31	64.0	1/1/2015 22:36	59.7	4/1/2015 7:41	57.3	
28/12/2014 14:21 66.3	29/12/2014 19:26 65.2	31/12/2014 20:31 60.4	1/1/2015 13:36	61.0	1/1/2015 22:41	61.2	4/1/2015 7:46	66.2	
28/12/2014 14:26 65.7	29/12/2014 19:31 64.0	31/12/2014 20:36 59.3	1/1/2015 13:41	64.1	1/1/2015 22:46	58.3	4/1/2015 7:51	66.2	
28/12/2014 14:31 64.2	29/12/2014 19:36 64.4	31/12/2014 20:41 63.1	1/1/2015 13:46	60.4	1/1/2015 22:51	59.6	4/1/2015 7:56	66.4	
28/12/2014 14:36 66.4	29/12/2014 19:41 65.3	31/12/2014 20:46 62.7	1/1/2015 13:51	60.1	1/1/2015 22:56	60.6	4/1/2015 8:01	66.3	
28/12/2014 14:41 65.7	29/12/2014 19:46 64.2	31/12/2014 20:51 62.3	1/1/2015 13:56	60.3	2/1/2015 19:01	64.5	4/1/2015 8:06	56.0	
28/12/2014 14:46 65.8	29/12/2014 19:51 63.0	31/12/2014 20:56 61.2	1/1/2015 14:01	61.4	2/1/2015 19:06	64.9	4/1/2015 8:11	66.3	
28/12/2014 14:51 66.7	29/12/2014 19:56 63.5	31/12/2014 21:01 59.9	1/1/2015 14:06	62.4	2/1/2015 19:11	63.2	4/1/2015 8:16	66.4	
28/12/2014 14:56 65.3	29/12/2014 20:01 63.4	31/12/2014 21:06 57.9	1/1/2015 14:11	62.3	2/1/2015 19:16	64.4	4/1/2015 8:21	66.3	
28/12/2014 15:01 66.4	29/12/2014 20:06 63.5	31/12/2014 21:11 59.4	1/1/2015 14:16	60.9	2/1/2015 19:21	64.3	4/1/2015 8:26	58.8	
28/12/2014 15:06 65.9	29/12/2014 20:11 61.6	31/12/2014 21:16 58.1	1/1/2015 14:21	60.8	2/1/2015 19:26	63.1	4/1/2015 8:31	57.5	
28/12/2014 15:11 65.8	29/12/2014 20:16 63.3	31/12/2014 21:21 57.1	1/1/2015 14:26	62.0	2/1/2015 19:31	64.1	4/1/2015 8:36	51.0	
28/12/2014 15:16 65.2	29/12/2014 20:21 62.9	31/12/2014 21:26 58.7	1/1/2015 14:31	58.1	2/1/2015 19:36	65.9	4/1/2015 8:41	58.0	
28/12/2014 15:21 66.8	29/12/2014 20:26 62.6	31/12/2014 21:31 59.4	1/1/2015 14:36	62.0	2/1/2015 19:41	64.1	4/1/2015 8:46	56.9	
28/12/2014 15:26 66.3	29/12/2014 20:31 63.6	31/12/2014 21:36 61.5	1/1/2015 14:41	61.7	2/1/2015 19:46	63.6	4/1/2015 8:51	66.1	
28/12/2014 15:31 65.2	29/12/2014 20:36 62.6	31/12/2014 21:41 57.4	1/1/2015 14:46	60.9	2/1/2015 19:51	63.8	4/1/2015 8:56	62.6	
28/12/2014 15:36 65.5	29/12/2014 20:41 63.2	31/12/2014 21:46 61.1	1/1/2015 14:51	61.7	2/1/2015 19:56	62.8	4/1/2015 9:01	56.9	
28/12/2014 15:41 66.4	29/12/2014 20:46 61.8	31/12/2014 21:51 62.5	1/1/2015 14:56	62.2	2/1/2015 20:01	60.7	4/1/2015 9:06	59.3	
28/12/2014 15:46 66.3	29/12/2014 20:51 64.5	31/12/2014 21:56 61.1	1/1/2015 15:01	62.4	2/1/2015 20:06	63.1	4/1/2015 9:11	62.3	
28/12/2014 15:51 66.3	29/12/2014 20:56 62.4	31/12/2014 22:01 61.4	1/1/2015 15:06	61.1	2/1/2015 20:11	61.8	4/1/2015 9:16	57.3	
28/12/2014 15:56 67.4	29/12/2014 21:01 63.5	31/12/2014 22:06 58.0	1/1/2015 15:11	60.6	2/1/2015 20:16	63.2	4/1/2015 9:21	58.8	
28/12/2014 16:01 66.0	29/12/2014 21:06 63.7	31/12/2014 22:11 58.5	1/1/2015 15:16	62.8	2/1/2015 20:21	62.1	4/1/2015 9:26	62.3	
28/12/2014 16:06 65.8	29/12/2014 21:11 62.2	31/12/2014 22:16 62.1	1/1/2015 15:21	63.1	2/1/2015 20:26	62.8	4/1/2015 9:31	58.1	
28/12/2014 16:11 66.5	29/12/2014 21:16 65.7	31/12/2014 22:21 60.4	1/1/2015 15:26	61.1	2/1/2015 20:31	61.9	4/1/2015 9:36	60.1	
28/12/2014 16:16 65.8	29/12/2014 21:21 63.1	31/12/2014 22:26 60.3	1/1/2015 15:31	60.5	2/1/2015 20:36	62.3	4/1/2015 9:41	61.7	
28/12/2014 16:21 65.5	29/12/2014 21:26 63.1	31/12/2014 22:31 62.0	1/1/2015 15:36	61.0	2/1/2015 20:41	60.0	4/1/2015 9:46	58.0	
28/12/2014 16:26 65.6	29/12/2014 21:31 63.1	31/12/2014 22:36 63.9	1/1/2015 15:41	59.4	2/1/2015 20:46	59.7	4/1/2015 9:51	60.9	
28/12/2014 16:31 66.0	29/12/2014 21:36 63.4	31/12/2014 22:41 64.3	1/1/2015 15:46	62.3	2/1/2015 20:51	59.8	4/1/2015 9:56	58.9	
28/12/2014 16:36 65.4	29/12/2014 21:41 58.8	31/12/2014 22:46 66.3	1/1/2015 15:51	59.1	2/1/2015 20:56	59.1	4/1/2015 10:01	58.0	
28/12/2014 16:41 66.2	29/12/2014 21:46 62.4	31/12/2014 22:51 59.3	1/1/2015 15:56	60.9	2/1/2015 21:01	58.7	4/1/2015 10:06	59.9	
28/12/2014 16:46 66.2	29/12/2014 21:51 62.3	31/12/2014 22:56 62.0	1/1/2015 16:01	60.9	2/1/2015 21:06	58.7	4/1/2015 10:11	60.2	
28/12/2014 16:51 66.2	29/12/2014 21:56 63.8	1/1/2015 7:01	65.8	1/1/2015 16:06	62.8	2/1/2015 21:11	58.7	4/1/2015 10:16	59.0
28/12/2014 16:56 65.1	29/12/2014 22:01 60.7	1/1/2015 7:06	66.2	1/1/2015 16:11	61.1	2/1/2015 21:16	62.5	4/1/2015 10:21	55.3
28/12/2014 17:01 66.0	29/12/2014 22:06 62.7	1/1/2015 7:11	65.9	1/1/2015 16:16	61.3	2/1/2015 21			

Real-time Noise Data		RTN3 (Po Leung Kuk Yu Lee Mo Fan Memorial School)									
4/1/2015 13:26	55.7	4/1/2015 22:31	58.6	7/1/2015 19:36	59.1	9/1/2015 20:41	65.0	11/1/2015 9:46	57.2	11/1/2015 18:51	62.0
4/1/2015 13:31	57.1	4/1/2015 22:36	60.0	7/1/2015 19:41	61.3	9/1/2015 20:46	59.4	11/1/2015 9:51	56.1	11/1/2015 18:56	61.8
4/1/2015 13:36	59.1	4/1/2015 22:41	60.8	7/1/2015 19:46	64.5	9/1/2015 20:51	62.0	11/1/2015 9:56	57.6	11/1/2015 19:01	59.2
4/1/2015 13:41	63.0	4/1/2015 22:46	57.7	7/1/2015 19:51	63.4	9/1/2015 20:56	57.9	11/1/2015 10:01	49.7	11/1/2015 19:06	62.6
4/1/2015 13:46	65.3	4/1/2015 22:51	57.9	7/1/2015 19:56	62.8	9/1/2015 21:01	44.9	11/1/2015 10:06	40.1	11/1/2015 19:11	59.8
4/1/2015 13:51	60.9	4/1/2015 22:56	55.0	7/1/2015 20:01	63.8	9/1/2015 21:06	57.2	11/1/2015 10:11	55.7	11/1/2015 19:16	61.3
4/1/2015 13:56	58.9	5/1/2015 19:01	64.1	7/1/2015 20:06	62.2	9/1/2015 21:11	66.3	11/1/2015 10:16	58.7	11/1/2015 19:21	62.0
4/1/2015 14:01	56.9	5/1/2015 19:06	63.1	7/1/2015 20:11	61.8	9/1/2015 21:16	56.1	11/1/2015 10:21	63.8	11/1/2015 19:26	60.9
4/1/2015 14:06	62.5	5/1/2015 19:11	62.4	7/1/2015 20:16	64.0	9/1/2015 21:21	48.6	11/1/2015 10:26	56.6	11/1/2015 19:31	58.9
4/1/2015 14:11	61.4	5/1/2015 19:16	63.1	7/1/2015 20:21	63.1	9/1/2015 21:26	57.7	11/1/2015 10:31	55.5	11/1/2015 19:36	59.9
4/1/2015 14:16	61.5	5/1/2015 19:21	63.8	7/1/2015 20:26	62.4	9/1/2015 21:31	52.0	11/1/2015 10:36	52.8	11/1/2015 19:41	57.0
4/1/2015 14:21	61.8	5/1/2015 19:26	63.0	7/1/2015 20:31	64.4	9/1/2015 21:36	57.6	11/1/2015 10:41	57.7	11/1/2015 19:46	56.8
4/1/2015 14:26	61.5	5/1/2015 19:31	64.5	7/1/2015 20:36	61.4	9/1/2015 21:41	66.3	11/1/2015 10:46	47.9	11/1/2015 19:51	60.0
4/1/2015 14:31	60.7	5/1/2015 19:36	63.5	7/1/2015 20:41	61.7	9/1/2015 21:46	49.7	11/1/2015 10:51	58.0	11/1/2015 19:56	59.9
4/1/2015 14:36	62.7	5/1/2015 19:41	62.5	7/1/2015 20:46	62.7	9/1/2015 21:51	59.8	11/1/2015 10:56	53.2	11/1/2015 20:01	60.6
4/1/2015 14:41	61.9	5/1/2015 19:46	63.6	7/1/2015 20:51	63.1	9/1/2015 21:56	58.9	11/1/2015 11:01	56.1	11/1/2015 20:06	58.3
4/1/2015 14:46	62.4	5/1/2015 19:51	64.4	7/1/2015 20:56	60.2	9/1/2015 22:01	56.3	11/1/2015 11:06	57.5	11/1/2015 20:11	43.1
4/1/2015 14:51	62.9	5/1/2015 19:56	63.3	7/1/2015 21:01	60.2	9/1/2015 22:06	58.6	11/1/2015 11:11	56.0	11/1/2015 20:16	58.9
4/1/2015 14:56	63.1	5/1/2015 20:01	62.7	7/1/2015 21:06	59.4	9/1/2015 22:11	56.8	11/1/2015 11:16	58.5	11/1/2015 20:21	59.4
4/1/2015 15:01	63.1	5/1/2015 20:06	64.2	7/1/2015 21:11	58.5	9/1/2015 22:16	56.0	11/1/2015 11:21	59.0	11/1/2015 20:26	58.2
4/1/2015 15:06	62.3	5/1/2015 20:11	63.0	7/1/2015 21:16	59.6	9/1/2015 22:21	57.0	11/1/2015 11:26	54.0	11/1/2015 20:31	57.8
4/1/2015 15:11	62.4	5/1/2015 20:16	62.9	7/1/2015 21:21	58.5	9/1/2015 22:26	56.5	11/1/2015 11:31	59.1	11/1/2015 20:36	55.6
4/1/2015 15:16	61.6	5/1/2015 20:21	62.4	7/1/2015 21:26	58.0	9/1/2015 22:31	49.7	11/1/2015 11:36	56.7	11/1/2015 20:41	57.4
4/1/2015 15:21	60.5	5/1/2015 20:26	59.8	7/1/2015 21:31	60.1	9/1/2015 22:36	60.3	11/1/2015 11:41	63.4	11/1/2015 20:46	55.3
4/1/2015 15:26	61.4	5/1/2015 20:31	62.3	7/1/2015 21:36	59.4	9/1/2015 22:41	59.8	11/1/2015 11:46	59.8	11/1/2015 20:51	62.1
4/1/2015 15:31	62.6	5/1/2015 20:36	60.2	7/1/2015 21:41	59.3	9/1/2015 22:46	60.9	11/1/2015 11:51	58.5	11/1/2015 20:56	62.2
4/1/2015 15:36	62.9	5/1/2015 20:41	64.8	7/1/2015 21:46	59.7	9/1/2015 22:51	62.4	11/1/2015 11:56	66.1	11/1/2015 21:01	66.2
4/1/2015 15:41	63.1	5/1/2015 20:46	62.6	7/1/2015 21:51	57.0	9/1/2015 22:56	59.2	11/1/2015 12:01	58.0	11/1/2015 21:06	58.1
4/1/2015 15:46	62.4	5/1/2015 20:51	58.9	7/1/2015 21:56	61.3	10/1/2015 19:01	62.3	11/1/2015 12:06	56.9	11/1/2015 21:11	61.8
4/1/2015 15:51	61.3	5/1/2015 20:56	61.5	7/1/2015 22:01	57.5	10/1/2015 19:06	62.7	11/1/2015 12:11	57.2	11/1/2015 21:16	58.4
4/1/2015 15:56	65.8	5/1/2015 21:01	62.2	7/1/2015 22:06	59.6	10/1/2015 19:11	62.1	11/1/2015 12:16	55.6	11/1/2015 21:21	58.7
4/1/2015 16:01	61.3	5/1/2015 21:06	61.1	7/1/2015 22:11	61.5	10/1/2015 19:16	63.1	11/1/2015 12:21	57.7	11/1/2015 21:26	59.1
4/1/2015 16:06	60.4	5/1/2015 21:11	61.2	7/1/2015 22:16	61.5	10/1/2015 19:21	63.6	11/1/2015 12:26	66.4	11/1/2015 21:31	58.0
4/1/2015 16:11	63.9	5/1/2015 21:16	61.6	7/1/2015 22:21	58.1	10/1/2015 19:26	64.3	11/1/2015 12:31	58.6	11/1/2015 21:36	58.2
4/1/2015 16:16	61.4	5/1/2015 21:21	61.8	7/1/2015 22:26	55.0	10/1/2015 19:31	65.9	11/1/2015 12:36	57.9	11/1/2015 21:41	59.7
4/1/2015 16:21	61.9	5/1/2015 21:26	60.9	7/1/2015 22:31	57.1	10/1/2015 19:36	63.6	11/1/2015 12:41	57.8	11/1/2015 21:46	59.6
4/1/2015 16:26	62.5	5/1/2015 21:31	61.1	7/1/2015 22:36	60.2	10/1/2015 19:41	61.0	11/1/2015 12:46	59.4	11/1/2015 21:51	59.4
4/1/2015 16:31	63.9	5/1/2015 21:36	61.5	7/1/2015 22:41	54.0	10/1/2015 19:46	62.9	11/1/2015 12:51	56.0	11/1/2015 21:56	56.7
4/1/2015 16:36	61.1	5/1/2015 21:41	60.1	7/1/2015 22:46	66.1	10/1/2015 19:51	65.8	11/1/2015 12:56	47.9	11/1/2015 22:01	62.6
4/1/2015 16:41	61.6	5/1/2015 21:46	60.5	7/1/2015 22:51	65.8	10/1/2015 19:56	61.7	11/1/2015 13:01	60.8	11/1/2015 22:06	59.0
4/1/2015 16:46	62.7	5/1/2015 21:51	55.3	7/1/2015 22:56	65.6	10/1/2015 20:01	61.5	11/1/2015 13:06	60.1	11/1/2015 22:11	59.1
4/1/2015 16:51	62.3	5/1/2015 21:56	61.1	8/1/2015 19:01	62.2	10/1/2015 20:06	61.9	11/1/2015 13:11	58.9	11/1/2015 22:16	57.1
4/1/2015 16:56	63.9	5/1/2015 22:01	58.1	8/1/2015 19:06	63.9	10/1/2015 20:11	59.1	11/1/2015 13:16	60.4	11/1/2015 22:21	55.0
4/1/2015 17:01	64.1	5/1/2015 22:06	62.3	8/1/2015 19:11	63.7	10/1/2015 20:16	60.5	11/1/2015 13:21	57.7	11/1/2015 22:26	55.3
4/1/2015 17:06	63.1	5/1/2015 22:11	58.5	8/1/2015 19:16	63.1	10/1/2015 20:21	61.2	11/1/2015 13:26	58.9	11/1/2015 22:31	56.0
4/1/2015 17:11	64.5	5/1/2015 22:16	60.6	8/1/2015 19:21	64.3	10/1/2015 20:26	60.4	11/1/2015 13:31	58.5	11/1/2015 22:36	48.6
4/1/2015 17:16	63.1	5/1/2015 22:21	60.4	8/1/2015 19:26	62.2	10/1/2015 20:31	60.3	11/1/2015 13:36	57.7	11/1/2015 22:41	66.4
4/1/2015 17:21	62.7	5/1/2015 22:26	60.0	8/1/2015 19:31	62.6	10/1/2015 20:36	60.2	11/1/2015 13:41	64.9	11/1/2015 22:46	66.2
4/1/2015 17:26	62.6	5/1/2015 22:31	60.8	8/1/2015 19:36	64.1	10/1/2015 20:41	59.1	11/1/2015 13:46	52.0	11/1/2015 22:51	66.4
4/1/2015 17:31	62.8	5/1/2015 22:36	59.3	8/1/2015 19:41	63.5	10/1/2015 20:46	59.4	11/1/2015 13:51	55.9	11/1/2015 22:56	66.4
4/1/2015 17:36	64.3	5/1/2015 22:41	60.0	8/1/2015 19:46	64.4	10/1/2015 20:51	60.8	11/1/2015 13:56	53.9	12/1/2015 19:01	68.3
4/1/2015 17:41	62.0	5/1/2015 22:46	59.1	8/1/2015 19:51	63.7	10/1/2015 20:56	60.5	11/1/2015 14:01	53.9	12/1/2015 19:06	68.1
4/1/2015 17:46	62.5	5/1/2015 22:51	58.9	8/1/2015 19:56	63.6	10/1/2015 21:01	57.1	11/1/2015 14:06	59.6	12/1/2015 19:11	68.2
4/1/2015 17:51	64.3	5/1/2015 22:56	59.6	8/1/2015 20:01	62.5	10/1/2015 21:06	61.1	11/1/2015 14:11	62.4	12/1/2015 19:16	68.0
4/1/2015 17:56	63.1	6/1/2015 19:01	64.1	8/1/2015 20:06	62.4	10/1/2015 21:11	59.5	11/1/2015 14:16	61.4	12/1/2015 19:21	69.5
4/1/2015 18:01	63.7	6/1/2015 19:06	63.7	8/1/2015 20:11	60.3	10/1/2015 21:16	55.5	11/1/2015 14:21	63.3	12/1/2015 19:26	69.3
4/1/2015 18:06	62.3	6/1/2015 19:11	63.4	8/1/2015 20:16	63.8	10/1/2015 21:21	59.8	11/1/2015 14:26	63.3	12/1/2015 19:31	68.6
4/1/2015 18:11	62.3	6/1/2015 19:16	65.5	8/1/2015 20:21	60.7	10/1/2015 21:26	60.1	11/1/2015 14:31	62.6	12/1/2015 19:36	69.6
4/1/2015 18:16	64.3	6/1/2015 19:21	64.7	8/1/2015 20:26	59.4	10/1/2015 21:31	56.3	11/1/2015 14:36	61.6	12/1/2015 19:41	69.7
4/1/2015 18:21	63.9	6/1/2015 19:26	63.7	8/1/2015 20:31	60.6	10/1/2015 21:36	62.2	11/1/2015 14:41	63.4	12/1/2015 19:46	68.5
4/1/2015 18:26	64.6	6/1/2015 19:31	64.6	8/1/2015 20:36	63.0	10/1/2015 21:41	60.5	11/1/2015 14:46	61.1	12/1/2015 19:51	68.2
4/1/2015 18:31	64.8	6/1/2015 19:36	64.2	8/1/2015 20:41	60.6	10/1/2015 21:46	61.4	11/1/2015 14:51	62.7	12/1/2015 19:56	67.4
4/1/2015 18:36	63.1	6/1/2015 19:41	63.4	8/1/2015 20:46	61.7	10/1/2015 21:51	60.9	11/1/2015 14:56	64.2	12/1/2015 20:01	67.6
4/1/2015 18:41	62.3	6/1/2015 19:46	63.9	8/1/2015 20:51	60.6	10/1/2015 21:56	61.0	11/1/2015 15:01	63.7	12/1/2015 20:06	68.1
4/1/2015 18:46	63.1	6/1/2015 19:51	66.9	8/1/2015 20:56	60.0	10/1/2015 22:01	65.7	11/1/2015 15:06	61.5	12/1/2015 20:11	67.6
4/1/2015 18:51	63.3	6/1/2015 19:56	65.4	8/1/2015 21:01	61.2	10/1/2015 22:06	59.4	11/1/2015 15:11	63.0	12/1/2015 20:16	68.4
4/1/2015 18:56	62.3	6/1/2015 20:01	62.7	8/1/2015 21:06	57.0	10/1/2015 22:11	62.4	11/1/2015 15:16	64.5	12/1/2015 20:21	68.0
4/1/2015 19:01	62.8	6/1/2015 20:06	61.8	8/1/2015 21:11	63.7	10/1/2015 22:16	62.9	11/1/2015 15:21	63.5	12/1/2015 20:26	67.7
4/1/2015 19:06	62.8	6/1/2015 20:11	62.8	8/1/2015 21:16	63.4	10/1/2015 22:21	59.6	11/1/2015 15:26	63.0	12/1/2015 20:31	67.2
4/1/2015 19:11	59.8	6/1/2015 20:16	62.8	8/1/2015 21:21	62.2	10/1/2015 22:26	62.2	11/1/2015 15:31	62.1	12/1/2015 20:36	67.2
4/1											

Real-time Noise Data		RTN3 (Po Leung Kuk Yu Lee Mo Fan Memorial School)									
13/1/2015 19:56	66.6	15/1/2015 21:01	62.9	17/1/2015 22:06	61.4	18/1/2015 15:11	60.9	19/1/2015 20:16	64.7	21/1/2015 21:21	60.9
13/1/2015 20:01	67.3	15/1/2015 21:06	59.7	17/1/2015 22:11	60.6	18/1/2015 15:16	62.7	19/1/2015 20:21	62.3	21/1/2015 21:26	63.5
13/1/2015 20:06	66.6	15/1/2015 21:11	62.4	17/1/2015 22:16	61.6	18/1/2015 15:21	61.6	19/1/2015 20:26	62.9	21/1/2015 21:31	58.2
13/1/2015 20:11	65.7	15/1/2015 21:16	63.0	17/1/2015 22:21	63.3	18/1/2015 15:26	62.5	19/1/2015 20:31	63.2	21/1/2015 21:36	60.8
13/1/2015 20:16	67.1	15/1/2015 21:21	62.9	17/1/2015 22:26	60.8	18/1/2015 15:31	62.7	19/1/2015 20:36	62.6	21/1/2015 21:41	61.7
13/1/2015 20:21	66.7	15/1/2015 21:26	59.2	17/1/2015 22:31	62.8	18/1/2015 15:36	61.9	19/1/2015 20:41	61.7	21/1/2015 21:46	61.5
13/1/2015 20:26	66.3	15/1/2015 21:31	62.8	17/1/2015 22:36	63.1	18/1/2015 15:41	61.6	19/1/2015 20:46	60.1	21/1/2015 21:51	63.5
13/1/2015 20:31	65.9	15/1/2015 21:36	64.3	17/1/2015 22:41	63.5	18/1/2015 15:46	62.3	19/1/2015 20:51	60.5	21/1/2015 21:56	56.6
13/1/2015 20:36	65.1	15/1/2015 21:41	60.2	17/1/2015 22:46	61.3	18/1/2015 15:51	61.5	19/1/2015 20:56	60.0	21/1/2015 22:01	60.5
13/1/2015 20:41	65.9	15/1/2015 21:46	61.2	17/1/2015 22:51	62.8	18/1/2015 15:56	62.0	19/1/2015 21:01	61.5	21/1/2015 22:06	63.1
13/1/2015 20:46	65.5	15/1/2015 21:51	62.1	17/1/2015 22:56	61.0	18/1/2015 16:01	63.4	19/1/2015 21:06	58.5	21/1/2015 22:11	59.3
13/1/2015 20:51	65.2	15/1/2015 21:56	61.1	18/1/2015 7:01	65.0	18/1/2015 16:06	64.1	19/1/2015 21:11	57.8	21/1/2015 22:16	60.7
13/1/2015 20:56	64.4	15/1/2015 22:01	61.9	18/1/2015 7:06	65.6	18/1/2015 16:11	63.8	19/1/2015 21:16	61.0	21/1/2015 22:21	60.2
13/1/2015 21:01	65.0	15/1/2015 22:06	61.6	18/1/2015 7:11	65.3	18/1/2015 16:16	63.5	19/1/2015 21:21	60.6	21/1/2015 22:26	60.1
13/1/2015 21:06	64.3	15/1/2015 22:11	62.3	18/1/2015 7:16	65.5	18/1/2015 16:21	63.2	19/1/2015 21:26	57.6	21/1/2015 22:31	58.6
13/1/2015 21:11	65.8	15/1/2015 22:16	63.0	18/1/2015 7:21	65.7	18/1/2015 16:26	63.3	19/1/2015 21:31	58.0	21/1/2015 22:36	60.3
13/1/2015 21:16	64.9	15/1/2015 22:21	63.6	18/1/2015 7:26	61.7	18/1/2015 16:31	62.7	19/1/2015 21:36	58.9	21/1/2015 22:41	61.2
13/1/2015 21:21	64.1	15/1/2015 22:26	62.1	18/1/2015 7:31	65.2	18/1/2015 16:36	63.8	19/1/2015 21:41	58.1	21/1/2015 22:46	57.8
13/1/2015 21:26	64.5	15/1/2015 22:31	63.4	18/1/2015 7:36	65.8	18/1/2015 16:41	63.4	19/1/2015 21:46	58.1	21/1/2015 22:51	62.8
13/1/2015 21:31	64.5	15/1/2015 22:36	62.7	18/1/2015 7:41	65.7	18/1/2015 16:46	62.8	19/1/2015 21:51	60.7	21/1/2015 22:56	61.0
13/1/2015 21:36	65.1	15/1/2015 22:41	63.6	18/1/2015 7:46	66.1	18/1/2015 16:51	62.2	19/1/2015 21:56	66.5	22/1/2015 19:01	64.1
13/1/2015 21:41	63.8	15/1/2015 22:46	62.5	18/1/2015 7:51	66.0	18/1/2015 16:56	61.9	19/1/2015 22:01	52.5	22/1/2015 19:06	62.6
13/1/2015 21:46	64.6	15/1/2015 22:51	61.8	18/1/2015 7:56	65.6	18/1/2015 17:01	62.5	19/1/2015 22:06	60.7	22/1/2015 19:11	62.2
13/1/2015 21:51	64.4	15/1/2015 22:56	62.1	18/1/2015 8:01	66.2	18/1/2015 17:06	63.0	19/1/2015 22:11	57.6	22/1/2015 19:16	62.8
13/1/2015 21:56	64.6	16/1/2015 19:01	65.2	18/1/2015 8:06	53.9	18/1/2015 17:11	62.5	19/1/2015 22:16	54.2	22/1/2015 19:21	62.0
13/1/2015 22:01	65.7	16/1/2015 19:06	64.3	18/1/2015 8:11	58.9	18/1/2015 17:16	61.3	19/1/2015 22:21	51.7	22/1/2015 19:26	63.7
13/1/2015 22:06	65.2	16/1/2015 19:11	63.7	18/1/2015 8:16	66.0	18/1/2015 17:21	63.0	19/1/2015 22:26	59.1	22/1/2015 19:31	62.7
13/1/2015 22:11	65.9	16/1/2015 19:16	63.8	18/1/2015 8:21	65.0	18/1/2015 17:26	61.1	19/1/2015 22:31	53.4	22/1/2015 19:36	61.7
13/1/2015 22:16	64.8	16/1/2015 19:21	65.4	18/1/2015 8:26	65.3	18/1/2015 17:31	60.4	19/1/2015 22:36	53.7	22/1/2015 19:41	60.0
13/1/2015 22:21	64.1	16/1/2015 19:26	65.2	18/1/2015 8:31	65.4	18/1/2015 17:36	62.4	19/1/2015 22:41	66.2	22/1/2015 19:46	59.5
13/1/2015 22:26	64.7	16/1/2015 19:31	65.2	18/1/2015 8:36	65.3	18/1/2015 17:41	63.2	19/1/2015 22:46	56.7	22/1/2015 19:51	60.6
13/1/2015 22:31	65.9	16/1/2015 19:36	64.4	18/1/2015 8:41	65.7	18/1/2015 17:46	61.1	19/1/2015 22:51	47.9	22/1/2015 19:56	63.5
13/1/2015 22:36	65.2	16/1/2015 19:41	65.5	18/1/2015 8:46	65.3	18/1/2015 17:51	62.9	19/1/2015 22:56	66.2	22/1/2015 20:01	60.4
13/1/2015 22:41	64.3	16/1/2015 19:46	64.4	18/1/2015 8:51	66.5	18/1/2015 17:56	63.2	20/1/2015 19:01	64.2	22/1/2015 20:06	60.2
13/1/2015 22:46	64.8	16/1/2015 19:51	64.5	18/1/2015 8:56	61.1	18/1/2015 18:01	62.3	20/1/2015 19:06	63.7	22/1/2015 20:11	62.2
13/1/2015 22:51	64.2	16/1/2015 19:56	64.7	18/1/2015 9:01	60.3	18/1/2015 18:06	61.4	20/1/2015 19:11	63.1	22/1/2015 20:16	61.0
13/1/2015 22:56	63.7	16/1/2015 20:01	62.9	18/1/2015 9:06	62.0	18/1/2015 18:11	62.0	20/1/2015 19:16	62.5	22/1/2015 20:21	61.3
14/1/2015 19:01	64.2	16/1/2015 20:06	63.9	18/1/2015 9:11	62.4	18/1/2015 18:16	62.3	20/1/2015 19:21	67.1	22/1/2015 20:26	58.1
14/1/2015 19:06	65.0	16/1/2015 20:11	63.7	18/1/2015 9:16	61.8	18/1/2015 18:21	61.8	20/1/2015 19:26	63.6	22/1/2015 20:31	58.1
14/1/2015 19:11	66.7	16/1/2015 20:16	64.4	18/1/2015 9:21	61.4	18/1/2015 18:26	62.6	20/1/2015 19:31	63.7	22/1/2015 20:36	60.7
14/1/2015 19:16	64.4	16/1/2015 20:21	64.1	18/1/2015 9:26	62.4	18/1/2015 18:31	62.0	20/1/2015 19:36	63.9	22/1/2015 20:41	61.7
14/1/2015 19:21	64.8	16/1/2015 20:26	64.1	18/1/2015 9:31	63.4	18/1/2015 18:36	62.3	20/1/2015 19:41	62.2	22/1/2015 20:46	60.0
14/1/2015 19:26	65.2	16/1/2015 20:31	63.8	18/1/2015 9:36	62.4	18/1/2015 18:41	62.3	20/1/2015 19:46	62.8	22/1/2015 20:51	56.0
14/1/2015 19:31	64.9	16/1/2015 20:36	63.2	18/1/2015 9:41	61.1	18/1/2015 18:46	62.2	20/1/2015 19:51	60.4	22/1/2015 20:56	56.9
14/1/2015 19:36	65.0	16/1/2015 20:41	62.7	18/1/2015 9:46	60.7	18/1/2015 18:51	61.9	20/1/2015 19:56	66.0	22/1/2015 21:01	47.9
14/1/2015 19:41	65.8	16/1/2015 20:46	62.3	18/1/2015 9:51	61.6	18/1/2015 18:56	60.4	20/1/2015 20:01	62.2	22/1/2015 21:06	52.8
14/1/2015 19:46	64.0	16/1/2015 20:51	62.2	18/1/2015 9:56	52.5	18/1/2015 19:01	60.3	20/1/2015 20:06	64.1	22/1/2015 21:11	60.1
14/1/2015 19:51	65.5	16/1/2015 20:56	62.9	18/1/2015 10:01	58.8	18/1/2015 19:06	62.1	20/1/2015 20:11	63.9	22/1/2015 21:16	57.1
14/1/2015 19:56	64.2	16/1/2015 21:01	61.1	18/1/2015 10:06	62.0	18/1/2015 19:11	59.6	20/1/2015 20:16	65.2	22/1/2015 21:21	58.4
14/1/2015 20:01	64.7	16/1/2015 21:06	62.2	18/1/2015 10:11	57.9	18/1/2015 19:16	60.7	20/1/2015 20:21	65.9	22/1/2015 21:26	61.7
14/1/2015 20:06	65.2	16/1/2015 21:11	60.6	18/1/2015 10:16	58.8	18/1/2015 19:21	61.4	20/1/2015 20:26	62.7	22/1/2015 21:31	55.2
14/1/2015 20:11	64.0	16/1/2015 21:16	59.8	18/1/2015 10:21	58.9	18/1/2015 19:26	60.9	20/1/2015 20:31	61.1	22/1/2015 21:36	60.9
14/1/2015 20:16	62.5	16/1/2015 21:21	61.7	18/1/2015 10:26	54.2	18/1/2015 19:31	60.6	20/1/2015 20:36	62.4	22/1/2015 21:41	60.5
14/1/2015 20:21	62.1	16/1/2015 21:26	61.1	18/1/2015 10:31	65.6	18/1/2015 19:36	62.7	20/1/2015 20:41	61.7	22/1/2015 21:46	59.7
14/1/2015 20:26	61.5	16/1/2015 21:31	62.9	18/1/2015 10:36	66.0	18/1/2015 19:41	58.7	20/1/2015 20:46	61.1	22/1/2015 21:51	56.5
14/1/2015 20:31	62.1	16/1/2015 21:36	60.4	18/1/2015 10:41	64.5	18/1/2015 19:46	61.0	20/1/2015 20:51	63.1	22/1/2015 21:56	57.7
14/1/2015 20:36	59.4	16/1/2015 21:41	64.2	18/1/2015 10:46	64.0	18/1/2015 19:51	56.5	20/1/2015 20:56	62.5	22/1/2015 22:01	58.8
14/1/2015 20:41	63.5	16/1/2015 21:46	62.0	18/1/2015 10:51	64.5	18/1/2015 19:56	55.2	20/1/2015 21:01	61.1	22/1/2015 22:06	61.1
14/1/2015 20:46	60.8	16/1/2015 21:51	60.9	18/1/2015 10:56	64.4	18/1/2015 20:01	66.5	20/1/2015 21:06	59.8	22/1/2015 22:11	59.0
14/1/2015 20:51	62.9	16/1/2015 21:56	62.8	18/1/2015 11:01	64.4	18/1/2015 20:06	47.1	20/1/2015 21:11	61.8	22/1/2015 22:16	61.1
14/1/2015 20:56	59.4	16/1/2015 22:01	61.8	18/1/2015 11:06	63.9	18/1/2015 20:11	61.3	20/1/2015 21:16	62.7	22/1/2015 22:21	60.7
14/1/2015 21:01	62.2	16/1/2015 22:06	63.8	18/1/2015 11:11	63.5	18/1/2015 20:16	46.2	20/1/2015 21:21	60.6	22/1/2015 22:26	60.0
14/1/2015 21:06	60.9	16/1/2015 22:11	62.2	18/1/2015 11:16	63.6	18/1/2015 20:21	58.6	20/1/2015 21:26	60.3	22/1/2015 22:31	58.8
14/1/2015 21:11	61.8	16/1/2015 22:16	61.4	18/1/2015 11:21	63.9	18/1/2015 20:26	57.6	20/1/2015 21:31	61.6	22/1/2015 22:36	59.9
14/1/2015 21:16	61.7	16/1/2015 22:21	61.4	18/1/2015 11:26	64.3	18/1/2015 20:31	54.7	20/1/2015 21:36	62.4	22/1/2015 22:41	60.3
14/1/2015 21:21	61.1	16/1/2015 22:26	59.3	18/1/2015 11:31	64.8	18/1/2015 20:36	61.0	20/1/2015 21:41	58.7	22/1/2015 22:46	58.1
14/1/2015 21:26	59.8	16/1/2015 22:31	61.8	18/1/2015 11:36	63.8	18/1/2015 20:41	59.3	20/1/2015 21:46	59.8	22/1/2015 22:51	61.1
14/1/2015 21:31	61.8	16/1/2015 22:36	62.3	18/1/2015 11:41	64.4	18/1/2015 20:46	55.0	20/1/2015 21:51	54.2	22/1/2015 22:56	59.1
14/1/2015 21:36	62.4	16/1/2015 22:41	61.6	18/1/2015 11:46	63.6	18/1/2015 20:51	55.6	20/1/2015 21:56			

Real-time Noise Data	RTN3 (Po Leung Kuk Yu Lee Mo Fan Memorial School)										
23/1/2015 22:26	60.9	25/1/2015 11:31	62.6	25/1/2015 20:36	60.5	27/1/2015 21:41	61.1	28/12/2014 23:31	66.2	30/12/2014 0:36	64.4
23/1/2015 22:31	63.6	25/1/2015 11:36	61.4	25/1/2015 20:41	62.9	27/1/2015 21:46	63.0	28/12/2014 23:36	65.8	30/12/2014 0:41	63.1
23/1/2015 22:36	61.4	25/1/2015 11:41	64.0	25/1/2015 20:46	58.0	27/1/2015 21:51	60.5	28/12/2014 23:41	65.9	30/12/2014 0:46	63.1
23/1/2015 22:41	57.7	25/1/2015 11:46	65.0	25/1/2015 20:51	62.4	27/1/2015 21:56	62.0	28/12/2014 23:46	66.0	30/12/2014 0:51	60.9
23/1/2015 22:46	58.9	25/1/2015 11:51	61.3	25/1/2015 20:56	62.2	27/1/2015 22:01	57.7	28/12/2014 23:51	68.2	30/12/2014 0:56	62.1
23/1/2015 22:51	60.3	25/1/2015 11:56	59.3	25/1/2015 21:01	61.2	27/1/2015 22:06	61.7	28/12/2014 23:56	65.4	30/12/2014 1:01	62.3
23/1/2015 22:56	61.2	25/1/2015 12:01	61.7	25/1/2015 21:06	61.8	27/1/2015 22:11	61.0	29/12/2014 0:01	65.8	30/12/2014 1:06	62.0
24/1/2015 19:01	63.9	25/1/2015 12:06	61.4	25/1/2015 21:11	61.1	27/1/2015 22:16	61.7	29/12/2014 0:06	65.2	30/12/2014 1:11	62.8
24/1/2015 19:06	64.7	25/1/2015 12:11	60.9	25/1/2015 21:16	61.1	27/1/2015 22:21	61.4	29/12/2014 0:11	65.6	30/12/2014 1:16	62.3
24/1/2015 19:11	63.2	25/1/2015 12:16	64.6	25/1/2015 21:21	60.5	27/1/2015 22:26	59.6	29/12/2014 0:16	64.9	30/12/2014 1:21	61.3
24/1/2015 19:16	63.3	25/1/2015 12:21	61.4	25/1/2015 21:26	61.5	27/1/2015 22:31	61.0	29/12/2014 0:21	64.7	30/12/2014 1:26	61.2
24/1/2015 19:21	62.2	25/1/2015 12:26	64.6	25/1/2015 21:31	61.6	27/1/2015 22:36	61.5	29/12/2014 0:26	64.4	30/12/2014 1:31	57.9
24/1/2015 19:26	63.4	25/1/2015 12:31	63.1	25/1/2015 21:36	59.3	27/1/2015 22:41	58.7	29/12/2014 0:31	64.3	30/12/2014 1:36	60.2
24/1/2015 19:31	61.8	25/1/2015 12:36	62.7	25/1/2015 21:41	59.3	27/1/2015 22:46	58.7	29/12/2014 0:36	62.1	30/12/2014 1:41	60.2
24/1/2015 19:36	63.1	25/1/2015 12:41	62.4	25/1/2015 21:46	61.5	27/1/2015 22:51	58.9	29/12/2014 0:41	62.5	30/12/2014 1:46	61.7
24/1/2015 19:41	60.2	25/1/2015 12:46	62.1	25/1/2015 21:51	61.6	27/1/2015 22:56	57.9	29/12/2014 0:46	60.4	30/12/2014 1:51	59.7
24/1/2015 19:46	59.4	25/1/2015 12:51	63.1	25/1/2015 21:56	61.8			29/12/2014 0:51	61.4	30/12/2014 1:56	56.0
24/1/2015 19:51	62.0	25/1/2015 12:56	65.2	25/1/2015 22:01	61.4			29/12/2014 0:56	62.1	30/12/2014 2:01	58.2
24/1/2015 19:56	62.6	25/1/2015 13:01	64.0	25/1/2015 22:06	59.7			29/12/2014 1:01	60.6	30/12/2014 2:06	59.0
24/1/2015 20:01	59.7	25/1/2015 13:06	65.1	25/1/2015 22:11	61.4			29/12/2014 1:06	60.3	30/12/2014 2:11	63.6
24/1/2015 20:06	61.1	25/1/2015 13:11	62.4	25/1/2015 22:16	59.1			29/12/2014 1:11	62.5	30/12/2014 2:16	53.5
24/1/2015 20:11	59.6	25/1/2015 13:16	62.9	25/1/2015 22:21	60.7			29/12/2014 1:16	58.3	30/12/2014 2:21	55.0
24/1/2015 20:16	61.1	25/1/2015 13:21	64.2	25/1/2015 22:26	57.5			29/12/2014 1:21	68.1	30/12/2014 2:26	52.9
24/1/2015 20:21	61.3	25/1/2015 13:26	63.8	25/1/2015 22:31	58.3			29/12/2014 1:26	63.7	30/12/2014 2:31	50.8
24/1/2015 20:26	59.4	25/1/2015 13:31	64.3	25/1/2015 22:36	62.2			29/12/2014 1:31	54.1	30/12/2014 2:36	55.5
24/1/2015 20:31	59.5	25/1/2015 13:36	64.1	25/1/2015 22:41	59.2			29/12/2014 1:36	57.8	30/12/2014 2:41	55.4
24/1/2015 20:36	60.2	25/1/2015 13:41	63.6	25/1/2015 22:46	54.6			29/12/2014 1:41	58.8	30/12/2014 2:46	62.3
24/1/2015 20:41	62.3	25/1/2015 13:46	63.1	25/1/2015 22:51	60.7			29/12/2014 1:46	58.3	30/12/2014 2:51	59.2
24/1/2015 20:46	60.7	25/1/2015 13:51	63.7	25/1/2015 22:56	57.1			29/12/2014 1:51	57.5	30/12/2014 2:56	62.5
24/1/2015 20:51	57.9	25/1/2015 13:56	63.8	26/1/2015 19:01	64.8			29/12/2014 1:56	56.6	30/12/2014 3:01	63.0
24/1/2015 20:56	61.0	25/1/2015 14:01	63.3	26/1/2015 19:06	64.7			29/12/2014 2:01	56.6	30/12/2014 3:06	52.5
24/1/2015 21:01	61.3	25/1/2015 14:06	62.2	26/1/2015 19:11	63.8			29/12/2014 2:06	55.3	30/12/2014 3:11	62.2
24/1/2015 21:06	60.7	25/1/2015 14:11	62.9	26/1/2015 19:16	64.9			29/12/2014 2:11	51.8	30/12/2014 3:16	49.1
24/1/2015 21:11	57.8	25/1/2015 14:16	63.7	26/1/2015 19:21	64.4			29/12/2014 2:16	53.8	30/12/2014 3:21	62.7
24/1/2015 21:16	57.5	25/1/2015 14:21	64.6	26/1/2015 19:26	67.2			29/12/2014 2:21	55.8	30/12/2014 3:26	61.8
24/1/2015 21:21	59.8	25/1/2015 14:26	61.8	26/1/2015 19:31	64.1			29/12/2014 2:26	53.4	30/12/2014 3:31	61.9
24/1/2015 21:26	59.7	25/1/2015 14:31	64.5	26/1/2015 19:36	64.7			29/12/2014 2:31	58.1	30/12/2014 3:36	63.0
24/1/2015 21:31	58.4	25/1/2015 14:36	64.1	26/1/2015 19:41	64.3			29/12/2014 2:36	53.1	30/12/2014 3:41	62.0
24/1/2015 21:36	58.2	25/1/2015 14:41	63.8	26/1/2015 19:46	62.4			29/12/2014 2:41	63.1	30/12/2014 3:46	61.7
24/1/2015 21:41	57.9	25/1/2015 14:46	63.8	26/1/2015 19:51	65.1			29/12/2014 2:46	61.8	30/12/2014 3:51	62.4
24/1/2015 21:46	60.6	25/1/2015 14:51	64.9	26/1/2015 19:56	64.2			29/12/2014 2:51	61.5	30/12/2014 3:56	62.1
24/1/2015 21:51	61.8	25/1/2015 14:56	63.4	26/1/2015 20:01	64.3			29/12/2014 2:56	62.4	30/12/2014 4:01	61.5
24/1/2015 21:56	60.8	25/1/2015 15:01	63.4	26/1/2015 20:06	64.4			29/12/2014 3:01	62.4	30/12/2014 4:06	61.9
24/1/2015 22:01	58.5	25/1/2015 15:06	66.0	26/1/2015 20:11	64.2			29/12/2014 3:06	62.5	30/12/2014 4:11	62.0
24/1/2015 22:06	61.3	25/1/2015 15:11	61.6	26/1/2015 20:16	65.8			29/12/2014 3:11	60.9	30/12/2014 4:16	62.6
24/1/2015 22:11	60.4	25/1/2015 15:16	61.6	26/1/2015 20:21	64.8			29/12/2014 3:16	61.9	30/12/2014 4:21	62.4
24/1/2015 22:16	58.4	25/1/2015 15:21	62.0	26/1/2015 20:26	62.6			29/12/2014 3:21	61.6	30/12/2014 4:26	63.1
24/1/2015 22:21	59.4	25/1/2015 15:26	62.8	26/1/2015 20:31	63.1			29/12/2014 3:26	60.6	30/12/2014 4:31	62.1
24/1/2015 22:26	58.9	25/1/2015 15:31	63.7	26/1/2015 20:36	64.2			29/12/2014 3:31	62.9	30/12/2014 4:36	61.7
24/1/2015 22:31	61.7	25/1/2015 15:36	62.7	26/1/2015 20:41	64.8			29/12/2014 3:36	62.4	30/12/2014 4:41	61.0
24/1/2015 22:36	60.2	25/1/2015 15:41	63.8	26/1/2015 20:46	63.0			29/12/2014 3:41	61.0	30/12/2014 4:46	61.2
24/1/2015 22:41	62.2	25/1/2015 15:46	62.7	26/1/2015 20:51	62.3			29/12/2014 3:46	62.2	30/12/2014 4:51	61.8
24/1/2015 22:46	58.0	25/1/2015 15:51	64.3	26/1/2015 20:56	62.3			29/12/2014 3:51	61.5	30/12/2014 4:56	62.0
24/1/2015 22:51	61.0	25/1/2015 15:56	64.2	26/1/2015 21:01	59.9			29/12/2014 3:56	60.5	30/12/2014 5:01	62.6
24/1/2015 22:56	61.3	25/1/2015 16:01	64.8	26/1/2015 21:06	63.1			29/12/2014 4:01	60.9	30/12/2014 5:06	62.1
25/1/2015 7:01	55.6	25/1/2015 16:06	63.1	26/1/2015 21:11	63.1			29/12/2014 4:06	62.7	30/12/2014 5:11	62.1
25/1/2015 7:06	56.9	25/1/2015 16:11	63.3	26/1/2015 21:16	61.7			29/12/2014 4:11	61.2	30/12/2014 5:16	62.0
25/1/2015 7:11	54.2	25/1/2015 16:16	62.9	26/1/2015 21:21	63.1			29/12/2014 4:16	62.2	30/12/2014 5:21	62.9
25/1/2015 7:16	53.5	25/1/2015 16:21	64.6	26/1/2015 21:26	61.1			29/12/2014 4:21	61.2	30/12/2014 5:26	62.4
25/1/2015 7:21	54.7	25/1/2015 16:26	64.0	26/1/2015 21:31	60.1			29/12/2014 4:26	61.6	30/12/2014 5:31	52.8
25/1/2015 7:26	55.1	25/1/2015 16:31	65.8	26/1/2015 21:36	59.8			29/12/2014 4:31	60.4	30/12/2014 5:36	48.6
25/1/2015 7:31	53.3	25/1/2015 16:36	64.4	26/1/2015 21:41	60.3			29/12/2014 4:36	61.4	30/12/2014 5:41	42.8
25/1/2015 7:36	55.7	25/1/2015 16:41	64.0	26/1/2015 21:46	62.7			29/12/2014 4:41	61.3	30/12/2014 5:46	54.5
25/1/2015 7:41	56.2	25/1/2015 16:46	62.6	26/1/2015 21:51	61.1			29/12/2014 4:46	62.3	30/12/2014 5:51	55.9
25/1/2015 7:46	54.6	25/1/2015 16:51	64.1	26/1/2015 21:56	60.3			29/12/2014 4:51	61.9	30/12/2014 5:56	56.0
25/1/2015 7:51	54.6	25/1/2015 16:56	63.5	26/1/2015 22:01	61.4			29/12/2014 4:56	60.9	30/12/2014 6:01	55.9
25/1/2015 7:56	52.7	25/1/2015 17:01	62.3	26/1/2015 22:06	57.0			29/12/2014 5:01	61.4	30/12/2014 6:06	59.5
25/1/2015 8:01	53.1	25/1/2015 17:06	62.6	26/1/2015 22:11	58.4			29/12/2014 5:06	62.2	30/12/2014 6:11	58.7
25/1/2015 8:06	56.4	25/1/2015 17:11	63.0	26/1/2015 22:16	58.5			29/12/2014 5:11	61.3	30/12/2014 6:16	61.3
25/1/2015 8:11	57.0	25/1/2015 17:16	64.2	26/1/2015 22:21	62.0			29/12/2014 5:16	61.6	30/12/2014 6:21	61.2
25/1/2015 8:16	54.5	25/1/2015 17:21	62.6	26/1/2015 22:26	55.2			29/12/2014 5:21	61.6	30/12/2014 6:26	62.1
25/1/2015 8:21	57.2	25/1/2015 17:26	63.7	26/1/2015 22:31	55.7			29/12/2014 5:26	62.8	30/12/2014 6:31	63.1
25/1/2015 8:26	55.6	25/1/2015 17:31	64.1	26/1/2015 22:36	58.6			29/12/2014 5:31	51.3	30/12/2014 6:36	62.6
25/1/2015 8:31	59.4	25/1/2015 17:36	63.4	26/1/2015 22:41	58.9			29/12/2014 5:36	61.8	30/12/2014 6:41	64.6
25/1/2015 8:36	55.5	25/1/2015 17:41	63.9	26/1/2015 22:46	59.3			29/12/2014 5:41	63.0	30/12/2014 6:46	63.8
25/1/2015 8:41	54.2	25/1/2015 17:46	64.3	26/1/2015 22:51	61.3			29/12/2014 5:4			

Real-time Noise Data		RTN3 (Po Leung Kuk Yu Lee Mo Fan Memorial School)									
31/12/2014 1:41	60.9	1/1/2015 2:46	63.8	2/1/2015 3:51	61.7	3/1/2015 4:56	61.9	4/1/2015 6:01	63.0	5/1/2015 23:06	64.2
31/12/2014 1:46	62.6	1/1/2015 2:51	66.2	2/1/2015 3:56	60.4	3/1/2015 5:01	62.4	4/1/2015 6:06	53.9	5/1/2015 23:11	63.7
31/12/2014 1:51	65.8	1/1/2015 2:56	61.6	2/1/2015 4:01	61.3	3/1/2015 5:06	62.4	4/1/2015 6:11	57.2	5/1/2015 23:16	62.6
31/12/2014 1:56	54.3	1/1/2015 3:01	64.1	2/1/2015 4:06	61.6	3/1/2015 5:11	61.9	4/1/2015 6:16	51.0	5/1/2015 23:21	65.7
31/12/2014 2:01	57.8	1/1/2015 3:06	66.3	2/1/2015 4:11	61.8	3/1/2015 5:16	62.8	4/1/2015 6:21	59.2	5/1/2015 23:26	63.3
31/12/2014 2:06	60.0	1/1/2015 3:11	62.2	2/1/2015 4:16	61.7	3/1/2015 5:21	52.9	4/1/2015 6:26	59.5	5/1/2015 23:31	62.4
31/12/2014 2:11	62.7	1/1/2015 3:16	62.5	2/1/2015 4:21	60.2	3/1/2015 5:26	59.4	4/1/2015 6:31	56.7	5/1/2015 23:36	62.3
31/12/2014 2:16	57.9	1/1/2015 3:21	62.3	2/1/2015 4:26	60.8	3/1/2015 5:31	53.9	4/1/2015 6:36	59.8	5/1/2015 23:41	62.6
31/12/2014 2:21	54.1	1/1/2015 3:26	62.7	2/1/2015 4:31	61.0	3/1/2015 5:36	55.4	4/1/2015 6:41	59.9	5/1/2015 23:46	62.6
31/12/2014 2:26	62.7	1/1/2015 3:31	61.9	2/1/2015 4:36	61.0	3/1/2015 5:41	51.0	4/1/2015 6:46	62.3	5/1/2015 23:51	61.6
31/12/2014 2:31	61.1	1/1/2015 3:36	62.5	2/1/2015 4:41	62.7	3/1/2015 5:46	55.7	4/1/2015 6:51	60.4	5/1/2015 23:56	62.2
31/12/2014 2:36	56.5	1/1/2015 3:41	60.5	2/1/2015 4:46	62.1	3/1/2015 5:51	54.2	4/1/2015 6:56	63.7	6/1/2015 0:01	60.2
31/12/2014 2:41	47.2	1/1/2015 3:46	71.6	2/1/2015 4:51	62.0	3/1/2015 5:56	53.9	4/1/2015 23:01	63.5	6/1/2015 0:06	62.3
31/12/2014 2:46	62.9	1/1/2015 3:51	61.6	2/1/2015 4:56	61.3	3/1/2015 6:01	56.7	4/1/2015 23:06	64.3	6/1/2015 0:11	60.5
31/12/2014 2:51	62.9	1/1/2015 3:56	63.9	2/1/2015 5:01	62.5	3/1/2015 6:06	56.2	4/1/2015 23:11	63.9	6/1/2015 0:16	61.0
31/12/2014 2:56	55.6	1/1/2015 4:01	62.0	2/1/2015 5:06	50.0	3/1/2015 6:11	57.0	4/1/2015 23:16	64.0	6/1/2015 0:21	61.7
31/12/2014 3:01	62.9	1/1/2015 4:06	69.1	2/1/2015 5:11	62.1	3/1/2015 6:16	60.9	4/1/2015 23:21	63.2	6/1/2015 0:26	61.1
31/12/2014 3:06	62.2	1/1/2015 4:11	60.6	2/1/2015 5:16	62.9	3/1/2015 6:21	60.2	4/1/2015 23:26	63.8	6/1/2015 0:31	59.4
31/12/2014 3:11	62.9	1/1/2015 4:16	60.8	2/1/2015 5:21	62.4	3/1/2015 6:26	58.7	4/1/2015 23:31	63.4	6/1/2015 0:36	57.7
31/12/2014 3:16	55.3	1/1/2015 4:21	62.3	2/1/2015 5:26	61.7	3/1/2015 6:31	59.7	4/1/2015 23:36	63.4	6/1/2015 0:41	59.2
31/12/2014 3:21	63.0	1/1/2015 4:26	62.0	2/1/2015 5:31	50.3	3/1/2015 6:36	61.8	4/1/2015 23:41	63.0	6/1/2015 0:46	59.1
31/12/2014 3:26	61.9	1/1/2015 4:31	59.8	2/1/2015 5:36	62.8	3/1/2015 6:41	61.7	4/1/2015 23:46	63.2	6/1/2015 0:51	56.0
31/12/2014 3:31	62.4	1/1/2015 4:36	64.0	2/1/2015 5:41	51.8	3/1/2015 6:46	62.3	4/1/2015 23:51	64.5	6/1/2015 0:56	54.6
31/12/2014 3:36	62.6	1/1/2015 4:41	60.0	2/1/2015 5:46	48.6	3/1/2015 6:51	62.7	4/1/2015 23:56	63.7	6/1/2015 1:01	57.4
31/12/2014 3:41	54.3	1/1/2015 4:46	60.2	2/1/2015 5:51	55.9	3/1/2015 6:56	65.1	5/1/2015 0:01	63.6	6/1/2015 1:06	57.1
31/12/2014 3:46	62.1	1/1/2015 4:51	60.3	2/1/2015 5:56	53.4	3/1/2015 23:01	65.6	5/1/2015 0:06	63.7	6/1/2015 1:11	63.0
31/12/2014 3:51	62.9	1/1/2015 4:56	60.3	2/1/2015 6:01	39.7	3/1/2015 23:06	64.3	5/1/2015 0:11	62.8	6/1/2015 1:16	62.8
31/12/2014 3:56	62.5	1/1/2015 5:01	60.6	2/1/2015 6:06	55.7	3/1/2015 23:11	65.2	5/1/2015 0:16	62.7	6/1/2015 1:21	50.8
31/12/2014 4:01	61.5	1/1/2015 5:06	59.3	2/1/2015 6:11	54.9	3/1/2015 23:16	65.3	5/1/2015 0:21	62.4	6/1/2015 1:26	47.9
31/12/2014 4:06	61.7	1/1/2015 5:11	60.6	2/1/2015 6:16	62.4	3/1/2015 23:21	65.3	5/1/2015 0:26	57.1	6/1/2015 1:31	42.8
31/12/2014 4:11	62.1	1/1/2015 5:16	60.8	2/1/2015 6:21	60.9	3/1/2015 23:26	64.7	5/1/2015 0:31	60.0	6/1/2015 1:36	62.6
31/12/2014 4:16	62.2	1/1/2015 5:21	59.4	2/1/2015 6:26	60.3	3/1/2015 23:31	65.4	5/1/2015 0:36	58.2	6/1/2015 1:41	61.9
31/12/2014 4:21	61.5	1/1/2015 5:26	60.9	2/1/2015 6:31	61.7	3/1/2015 23:36	65.7	5/1/2015 0:41	60.9	6/1/2015 1:46	62.0
31/12/2014 4:26	62.4	1/1/2015 5:31	59.3	2/1/2015 6:36	63.4	3/1/2015 23:41	64.8	5/1/2015 0:46	60.0	6/1/2015 1:51	62.6
31/12/2014 4:31	62.4	1/1/2015 5:36	61.0	2/1/2015 6:41	63.5	3/1/2015 23:46	64.7	5/1/2015 0:51	60.8	6/1/2015 1:56	61.8
31/12/2014 4:36	62.1	1/1/2015 5:41	59.6	2/1/2015 6:46	64.3	3/1/2015 23:51	64.8	5/1/2015 0:56	60.3	6/1/2015 2:01	62.4
31/12/2014 4:41	62.8	1/1/2015 5:46	60.7	2/1/2015 6:51	65.4	3/1/2015 23:56	64.8	5/1/2015 1:01	55.9	6/1/2015 2:06	61.7
31/12/2014 4:46	61.3	1/1/2015 5:51	60.2	2/1/2015 6:56	65.5	4/1/2015 0:01	64.9	5/1/2015 1:06	63.4	6/1/2015 2:11	61.8
31/12/2014 4:51	62.7	1/1/2015 5:56	58.8	2/1/2015 23:01	65.3	4/1/2015 0:06	64.2	5/1/2015 1:11	36.7	6/1/2015 2:16	62.1
31/12/2014 4:56	62.2	1/1/2015 6:01	61.1	2/1/2015 23:06	65.4	4/1/2015 0:11	64.9	5/1/2015 1:16	55.2	6/1/2015 2:21	62.5
31/12/2014 5:01	62.7	1/1/2015 6:06	61.6	2/1/2015 23:11	65.1	4/1/2015 0:16	63.4	5/1/2015 1:21	63.1	6/1/2015 2:26	61.8
31/12/2014 5:06	62.3	1/1/2015 6:11	61.1	2/1/2015 23:16	65.2	4/1/2015 0:21	62.8	5/1/2015 1:26	62.3	6/1/2015 2:31	61.0
31/12/2014 5:11	62.6	1/1/2015 6:16	61.4	2/1/2015 23:21	68.6	4/1/2015 0:26	62.5	5/1/2015 1:31	62.7	6/1/2015 2:36	61.1
31/12/2014 5:16	61.9	1/1/2015 6:21	60.0	2/1/2015 23:26	64.3	4/1/2015 0:31	64.0	5/1/2015 1:36	57.7	6/1/2015 2:41	61.1
31/12/2014 5:21	62.2	1/1/2015 6:26	61.5	2/1/2015 23:31	63.8	4/1/2015 0:36	63.3	5/1/2015 1:41	58.3	6/1/2015 2:46	60.9
31/12/2014 5:26	57.2	1/1/2015 6:31	61.2	2/1/2015 23:36	63.0	4/1/2015 0:41	63.7	5/1/2015 1:46	36.7	6/1/2015 2:51	61.4
31/12/2014 5:31	52.2	1/1/2015 6:36	60.9	2/1/2015 23:41	63.5	4/1/2015 0:46	62.1	5/1/2015 1:51	61.3	6/1/2015 2:56	61.0
31/12/2014 5:36	61.8	1/1/2015 6:41	63.3	2/1/2015 23:46	63.3	4/1/2015 0:51	61.9	5/1/2015 1:56	61.7	6/1/2015 3:01	60.6
31/12/2014 5:41	53.4	1/1/2015 6:46	63.5	2/1/2015 23:51	63.5	4/1/2015 0:56	62.5	5/1/2015 2:01	63.0	6/1/2015 3:06	61.6
31/12/2014 5:46	56.6	1/1/2015 6:51	65.4	2/1/2015 23:56	63.9	4/1/2015 1:01	61.7	5/1/2015 2:06	61.8	6/1/2015 3:11	61.0
31/12/2014 5:51	53.6	1/1/2015 6:56	66.5	3/1/2015 0:01	63.8	4/1/2015 1:06	61.7	5/1/2015 2:11	55.0	6/1/2015 3:16	61.5
31/12/2014 5:56	58.9	1/1/2015 23:01	64.7	3/1/2015 0:06	64.3	4/1/2015 1:11	62.5	5/1/2015 2:16	60.4	6/1/2015 3:21	61.4
31/12/2014 6:01	56.4	1/1/2015 23:06	64.8	3/1/2015 0:11	63.5	4/1/2015 1:16	61.4	5/1/2015 2:21	61.7	6/1/2015 3:26	62.4
31/12/2014 6:06	59.6	1/1/2015 23:11	65.2	3/1/2015 0:16	64.6	4/1/2015 1:21	60.5	5/1/2015 2:26	60.6	6/1/2015 3:31	60.2
31/12/2014 6:11	60.1	1/1/2015 23:16	64.8	3/1/2015 0:21	63.9	4/1/2015 1:26	59.3	5/1/2015 2:31	60.4	6/1/2015 3:36	62.1
31/12/2014 6:16	60.6	1/1/2015 23:21	64.4	3/1/2015 0:26	63.5	4/1/2015 1:31	61.9	5/1/2015 2:36	61.6	6/1/2015 3:41	61.1
31/12/2014 6:21	59.5	1/1/2015 23:26	64.4	3/1/2015 0:31	62.8	4/1/2015 1:36	62.9	5/1/2015 2:41	60.8	6/1/2015 3:46	60.9
31/12/2014 6:26	61.1	1/1/2015 23:31	64.3	3/1/2015 0:36	62.1	4/1/2015 1:41	52.6	5/1/2015 2:46	60.9	6/1/2015 3:51	62.2
31/12/2014 6:31	61.8	1/1/2015 23:36	64.6	3/1/2015 0:41	63.8	4/1/2015 1:46	65.0	5/1/2015 2:51	61.0	6/1/2015 3:56	60.2
31/12/2014 6:36	63.1	1/1/2015 23:41	63.8	3/1/2015 0:46	63.0	4/1/2015 1:51	59.4	5/1/2015 2:56	59.6	6/1/2015 4:01	59.3
31/12/2014 6:41	63.8	1/1/2015 23:46	65.4	3/1/2015 0:51	62.5	4/1/2015 1:56	61.2	5/1/2015 3:01	61.5	6/1/2015 4:06	60.2
31/12/2014 6:46	64.5	1/1/2015 23:51	65.3	3/1/2015 0:56	61.4	4/1/2015 2:01	64.4	5/1/2015 3:06	61.2	6/1/2015 4:11	61.5
31/12/2014 6:51	65.2	1/1/2015 23:56	64.0	3/1/2015 1:01	60.8	4/1/2015 2:06	59.1	5/1/2015 3:11	60.4	6/1/2015 4:16	60.3
31/12/2014 6:56	65.0	2/1/2015 0:01	64.0	3/1/2015 1:06	61.2	4/1/2015 2:11	56.2	5/1/2015 3:16	59.8	6/1/2015 4:21	61.2
31/12/2014 23:01	65.4	2/1/2015 0:06	64.0	3/1/2015 1:11	60.1	4/1/2015 2:16	56.4	5/1/2015 3:21	59.1	6/1/2015 4:26	59.9
31/12/2014 23:06	64.3	2/1/2015 0:11	64.2	3/1/2015 1:16	59.7	4/1/2015 2:21	59.5	5/1/2015 3:26	61.2	6/1/2015 4:31	60.7
31/12/2014 23:11	65.3	2/1/2015 0:16	62.8	3/1/2015 1:21	58.7	4/1/2015 2:26	57.7	5/1/2015 3:31	61.3	6/1/2015 4:36	59.3
31/12/2014 23:16	67.8	2/1/2015 0:21	64.2	3/1/2015 1:26	63.9	4/1/2015 2:31	59.9	5/1/2015 3:36	61.1	6/1/2015 4:41	61.1
31/12/2014 23:21	64.9	2/1/2015 0:26	62.6	3/1/2015 1:31	59.6	4/1/2015 2:36	59.6	5/1/2015 3:41	59.7	6/1/2015 4:46	61.5
31/12/2014 23:26	66.4	2/1/2015 0:31	60.7	3/1/2015 1:36	61.0	4/1/2015 2:41	59.2	5/1/2015 3:46	60.9	6/1/2015 4:51	62.2
31/12/2014 23:31	65.4	2/1/2015 0:36	62.2	3/1/2015 1:41	60.9	4/1/2015 2:46	55.4	5/1/2015 3:51	61.0	6/1/2015 4:56	61.0
31/12/2014 23:36	65.4	2/1/2015 0:41	61.7	3/1/2015 1:46	58.7	4/1/2015 2:51	56.2	5/1/2015 3:56	59.3	6/1/2015 5:01	62.0
31/12/2014 23:41	65.3	2/1/2015 0:46	63.1								

Real-time Noise Data		RTN3 (Po Leung Kuk Yu Lee Mo Fan Memorial School)									
7/1/2015 0:11	64.2	8/1/2015 1:16	63.1	9/1/2015 2:21	63.1	10/1/2015 3:26	56.6	11/1/2015 4:31	53.6	12/1/2015 5:36	62.5
7/1/2015 0:16	62.3	8/1/2015 1:21	51.6	9/1/2015 2:26	53.5	10/1/2015 3:31	51.8	11/1/2015 4:36	62.6	12/1/2015 5:41	62.6
7/1/2015 0:21	61.7	8/1/2015 1:26	50.8	9/1/2015 2:31	45.2	10/1/2015 3:36	57.5	11/1/2015 4:41	62.9	12/1/2015 5:46	42.8
7/1/2015 0:26	62.2	8/1/2015 1:31	62.8	9/1/2015 2:36	56.6	10/1/2015 3:41	53.5	11/1/2015 4:46	62.6	12/1/2015 5:51	53.5
7/1/2015 0:31	63.6	8/1/2015 1:36	62.3	9/1/2015 2:41	63.0	10/1/2015 3:46	49.8	11/1/2015 4:51	62.0	12/1/2015 5:56	45.2
7/1/2015 0:36	62.6	8/1/2015 1:41	62.8	9/1/2015 2:46	62.2	10/1/2015 3:51	63.0	11/1/2015 4:56	55.7	12/1/2015 6:01	62.8
7/1/2015 0:41	61.5	8/1/2015 1:46	49.8	9/1/2015 2:51	62.8	10/1/2015 3:56	52.9	11/1/2015 5:01	62.3	12/1/2015 6:06	59.3
7/1/2015 0:46	59.7	8/1/2015 1:51	62.8	9/1/2015 2:56	62.5	10/1/2015 4:01	63.0	11/1/2015 5:06	47.2	12/1/2015 6:11	59.6
7/1/2015 0:51	59.2	8/1/2015 1:56	52.1	9/1/2015 3:01	62.2	10/1/2015 4:06	45.2	11/1/2015 5:11	62.4	12/1/2015 6:16	62.1
7/1/2015 0:56	57.0	8/1/2015 2:01	52.2	9/1/2015 3:06	61.6	10/1/2015 4:11	55.5	11/1/2015 5:16	62.6	12/1/2015 6:21	62.2
7/1/2015 1:01	52.2	8/1/2015 2:06	52.3	9/1/2015 3:11	61.9	10/1/2015 4:16	52.1	11/1/2015 5:21	62.2	12/1/2015 6:26	63.2
7/1/2015 1:06	56.0	8/1/2015 2:11	62.7	9/1/2015 3:16	61.8	10/1/2015 4:21	46.3	11/1/2015 5:26	63.1	12/1/2015 6:31	62.3
7/1/2015 1:11	55.4	8/1/2015 2:16	61.9	9/1/2015 3:21	61.5	10/1/2015 4:26	55.5	11/1/2015 5:31	62.4	12/1/2015 6:36	63.5
7/1/2015 1:16	57.0	8/1/2015 2:21	62.8	9/1/2015 3:26	61.5	10/1/2015 4:31	43.7	11/1/2015 5:36	62.7	12/1/2015 6:41	63.9
7/1/2015 1:21	62.9	8/1/2015 2:26	62.8	9/1/2015 3:31	62.4	10/1/2015 4:36	50.5	11/1/2015 5:41	63.0	12/1/2015 6:46	64.3
7/1/2015 1:26	52.6	8/1/2015 2:31	62.4	9/1/2015 3:36	62.5	10/1/2015 4:41	62.8	11/1/2015 5:46	62.6	12/1/2015 6:51	65.5
7/1/2015 1:31	57.2	8/1/2015 2:36	62.4	9/1/2015 3:41	61.6	10/1/2015 4:46	63.0	11/1/2015 5:51	62.7	12/1/2015 6:56	66.2
7/1/2015 1:36	58.8	8/1/2015 2:41	62.1	9/1/2015 3:46	61.4	10/1/2015 4:51	62.4	11/1/2015 5:56	52.2	12/1/2015 7:01	69.8
7/1/2015 1:41	54.7	8/1/2015 2:46	61.2	9/1/2015 3:51	61.7	10/1/2015 4:56	62.6	11/1/2015 6:01	51.2	12/1/2015 7:06	69.4
7/1/2015 1:46	49.6	8/1/2015 2:51	62.7	9/1/2015 3:56	61.4	10/1/2015 5:01	62.5	11/1/2015 6:06	63.1	12/1/2015 7:11	69.5
7/1/2015 1:51	62.3	8/1/2015 2:56	61.6	9/1/2015 4:01	42.8	10/1/2015 5:06	51.3	11/1/2015 6:11	58.2	12/1/2015 7:16	69.4
7/1/2015 1:56	62.7	8/1/2015 3:01	62.6	9/1/2015 4:06	62.0	10/1/2015 5:11	62.9	11/1/2015 6:16	56.8	12/1/2015 7:21	68.3
7/1/2015 2:01	55.1	8/1/2015 3:06	61.9	9/1/2015 4:11	61.8	10/1/2015 5:16	62.0	11/1/2015 6:21	56.8	12/1/2015 7:26	68.6
7/1/2015 2:06	52.8	8/1/2015 3:11	62.6	9/1/2015 4:16	61.5	10/1/2015 5:21	50.6	11/1/2015 6:26	58.0	12/1/2015 7:31	68.7
7/1/2015 2:11	61.4	8/1/2015 3:16	60.6	9/1/2015 4:21	60.8	10/1/2015 5:26	63.1	11/1/2015 6:31	58.4	12/1/2015 7:36	67.8
7/1/2015 2:16	61.0	8/1/2015 3:21	61.6	9/1/2015 4:26	61.2	10/1/2015 5:31	56.3	11/1/2015 6:36	49.6	12/1/2015 7:41	68.0
7/1/2015 2:21	62.0	8/1/2015 3:26	62.3	9/1/2015 4:31	62.0	10/1/2015 5:36	58.2	11/1/2015 6:41	59.0	12/1/2015 7:46	67.1
7/1/2015 2:26	61.5	8/1/2015 3:31	61.1	9/1/2015 4:36	61.7	10/1/2015 5:41	56.2	11/1/2015 6:46	56.0	12/1/2015 7:51	67.4
7/1/2015 2:31	61.9	8/1/2015 3:36	62.1	9/1/2015 4:41	61.8	10/1/2015 5:46	54.8	11/1/2015 6:51	56.0	12/1/2015 7:56	67.6
7/1/2015 2:36	62.6	8/1/2015 3:41	61.0	9/1/2015 4:46	61.2	10/1/2015 5:51	54.9	11/1/2015 6:56	58.7	13/1/2015 0:01	66.7
7/1/2015 2:41	61.9	8/1/2015 3:46	62.6	9/1/2015 4:51	62.6	10/1/2015 5:56	57.0	11/1/2015 7:01	63.9	13/1/2015 0:06	68.4
7/1/2015 2:46	61.9	8/1/2015 3:51	61.8	9/1/2015 4:56	62.4	10/1/2015 6:01	52.3	11/1/2015 7:06	65.6	13/1/2015 0:11	67.2
7/1/2015 2:51	61.8	8/1/2015 3:56	60.2	9/1/2015 5:01	62.7	10/1/2015 6:06	47.2	11/1/2015 7:11	64.2	13/1/2015 0:16	67.5
7/1/2015 2:56	60.9	8/1/2015 4:01	61.1	9/1/2015 5:06	63.0	10/1/2015 6:11	59.4	11/1/2015 7:16	62.8	13/1/2015 0:21	67.2
7/1/2015 3:01	62.0	8/1/2015 4:06	61.8	9/1/2015 5:11	62.1	10/1/2015 6:16	59.6	11/1/2015 7:21	62.8	13/1/2015 0:26	67.9
7/1/2015 3:06	61.1	8/1/2015 4:11	62.1	9/1/2015 5:16	62.2	10/1/2015 6:21	60.7	11/1/2015 7:26	63.2	13/1/2015 0:31	67.2
7/1/2015 3:11	60.2	8/1/2015 4:16	60.9	9/1/2015 5:21	62.8	10/1/2015 6:26	62.6	11/1/2015 7:31	62.4	13/1/2015 0:36	66.6
7/1/2015 3:16	61.1	8/1/2015 4:21	61.4	9/1/2015 5:26	62.4	10/1/2015 6:31	61.3	11/1/2015 7:36	63.7	13/1/2015 0:41	66.9
7/1/2015 3:21	61.0	8/1/2015 4:26	60.5	9/1/2015 5:31	46.8	10/1/2015 6:36	60.2	11/1/2015 7:41	62.9	13/1/2015 0:46	64.7
7/1/2015 3:26	60.3	8/1/2015 4:31	61.9	9/1/2015 5:36	54.2	10/1/2015 6:41	63.5	11/1/2015 7:46	63.4	13/1/2015 0:51	65.0
7/1/2015 3:31	62.2	8/1/2015 4:36	60.9	9/1/2015 5:41	53.6	10/1/2015 6:46	63.4	11/1/2015 7:51	60.0	13/1/2015 0:56	65.1
7/1/2015 3:36	62.8	8/1/2015 4:41	61.1	9/1/2015 5:46	62.8	10/1/2015 6:51	64.2	11/1/2015 7:56	62.3	13/1/2015 1:01	64.3
7/1/2015 3:41	61.2	8/1/2015 4:46	62.4	9/1/2015 5:51	60.4	10/1/2015 6:56	63.6	12/1/2015 0:01	62.4	13/1/2015 1:06	63.8
7/1/2015 3:46	60.4	8/1/2015 4:51	60.4	9/1/2015 5:56	56.4	10/1/2015 7:01	65.4	12/1/2015 0:06	60.2	13/1/2015 1:11	63.2
7/1/2015 3:51	61.5	8/1/2015 4:56	61.7	9/1/2015 6:01	59.8	10/1/2015 7:06	64.8	12/1/2015 0:11	62.3	13/1/2015 1:16	62.8
7/1/2015 3:56	62.2	8/1/2015 5:01	62.7	9/1/2015 6:06	56.3	10/1/2015 7:11	65.8	12/1/2015 0:16	59.2	13/1/2015 1:21	64.5
7/1/2015 4:01	62.4	8/1/2015 5:06	63.0	9/1/2015 6:11	61.8	10/1/2015 7:16	64.6	12/1/2015 0:21	61.0	13/1/2015 1:26	63.4
7/1/2015 4:06	60.7	8/1/2015 5:11	61.7	9/1/2015 6:16	62.8	10/1/2015 7:21	64.7	12/1/2015 0:26	60.0	13/1/2015 1:31	57.7
7/1/2015 4:11	60.3	8/1/2015 5:16	62.1	9/1/2015 6:21	62.1	10/1/2015 7:26	65.4	12/1/2015 0:31	59.2	13/1/2015 1:36	61.7
7/1/2015 4:16	61.2	8/1/2015 5:21	62.4	9/1/2015 6:26	62.5	10/1/2015 7:31	64.3	12/1/2015 0:36	57.8	13/1/2015 1:41	63.4
7/1/2015 4:21	61.4	8/1/2015 5:26	62.8	9/1/2015 6:31	63.6	10/1/2015 7:36	64.6	12/1/2015 0:41	58.7	13/1/2015 1:46	62.3
7/1/2015 4:26	59.8	8/1/2015 5:31	62.3	9/1/2015 6:36	64.7	10/1/2015 7:41	64.0	12/1/2015 0:46	57.7	13/1/2015 1:51	56.9
7/1/2015 4:31	60.6	8/1/2015 5:36	63.0	9/1/2015 6:41	64.9	10/1/2015 7:46	65.2	12/1/2015 0:51	53.8	13/1/2015 1:56	61.7
7/1/2015 4:36	61.2	8/1/2015 5:41	62.6	9/1/2015 6:46	64.5	10/1/2015 7:51	64.1	12/1/2015 0:56	62.7	13/1/2015 2:01	60.5
7/1/2015 4:41	61.0	8/1/2015 5:46	54.6	9/1/2015 6:51	65.7	10/1/2015 7:56	63.6	12/1/2015 1:01	52.1	13/1/2015 2:06	53.7
7/1/2015 4:46	62.2	8/1/2015 5:51	54.8	9/1/2015 6:56	66.9	11/1/2015 0:01	63.0	12/1/2015 1:06	47.6	13/1/2015 2:11	54.8
7/1/2015 4:51	61.3	8/1/2015 5:56	55.5	9/1/2015 7:01	64.9	11/1/2015 0:06	66.3	12/1/2015 1:11	62.7	13/1/2015 2:16	54.5
7/1/2015 4:56	60.9	8/1/2015 6:01	51.0	9/1/2015 7:06	64.9	11/1/2015 0:11	60.4	12/1/2015 1:16	62.8	13/1/2015 2:21	59.9
7/1/2015 5:01	61.8	8/1/2015 6:06	60.3	9/1/2015 7:11	65.9	11/1/2015 0:16	61.9	12/1/2015 1:21	62.9	13/1/2015 2:26	59.6
7/1/2015 5:06	62.9	8/1/2015 6:11	60.2	9/1/2015 7:16	65.5	11/1/2015 0:21	61.6	12/1/2015 1:26	62.5	13/1/2015 2:31	58.9
7/1/2015 5:11	62.2	8/1/2015 6:16	61.6	9/1/2015 7:21	64.9	11/1/2015 0:26	60.6	12/1/2015 1:31	61.7	13/1/2015 2:36	62.4
7/1/2015 5:16	60.9	8/1/2015 6:21	59.5	9/1/2015 7:26	65.7	11/1/2015 0:31	60.1	12/1/2015 1:36	62.1	13/1/2015 2:41	55.9
7/1/2015 5:21	52.1	8/1/2015 6:26	63.1	9/1/2015 7:31	65.5	11/1/2015 0:36	61.8	12/1/2015 1:41	63.0	13/1/2015 2:46	62.1
7/1/2015 5:26	61.7	8/1/2015 6:31	62.3	9/1/2015 7:36	64.9	11/1/2015 0:41	62.1	12/1/2015 1:46	63.0	13/1/2015 2:51	59.2
7/1/2015 5:31	44.5	8/1/2015 6:36	63.7	9/1/2015 7:41	64.4	11/1/2015 0:46	58.8	12/1/2015 1:51	61.8	13/1/2015 2:56	58.5
7/1/2015 5:36	50.5	8/1/2015 6:41	64.1	9/1/2015 7:46	65.6	11/1/2015 0:51	59.6	12/1/2015 1:56	60.9	13/1/2015 3:01	61.5
7/1/2015 5:41	62.8	8/1/2015 6:46	65.7	9/1/2015 7:51	65.4	11/1/2015 0:56	60.8	12/1/2015 2:01	61.5	13/1/2015 3:06	60.9
7/1/2015 5:46	63.1	8/1/2015 6:51	65.7	9/1/2015 7:56	65.9	11/1/2015 1:01	61.4	12/1/2015 2:06	61.7	13/1/2015 3:11	51.6
7/1/2015 5:51	56.1	8/1/2015 6:56	66.6	10/1/2015 0:01	64.5	11/1/2015 1:06	58.0	12/1/2015 2:11	60.9	13/1/2015 3:16	60.9
7/1/2015 5:56	55.4	8/1/2015 7:01	64.5	10/1/2015 0:06	65.0	11/1/2015 1:11	60.7	12/1/2015 2:16	61.5	13/1/2015 3:21	61.4
7/1/2015 6:01	56.2	8/1/2015 7:06	67.2	10/1/2015 0:11	65.4	11/1/2015 1:16	60.7	12/1/2015 2:21	61.3	13/1/2015 3:26	54.7
7/1/2015 6:06	57.3	8/1/2015 7:11	64.8	10/1/2015 0:16	64.7	11/1/2015 1:21	61.4	12/1/2015 2:26	62.1	13/1/2015 3:31	51.2
7/1/2015 6:11	59.6	8/1/2015 7:16	64.								

Real-time Noise Data		RTN3 (Po Leung Kuk Yu Lee Mo Fan Memorial School)									
13/1/2015 6:41	68.4	14/1/2015 23:46	65.9	16/1/2015 0:51	61.3	17/1/2015 1:56	61.6	18/1/2015 3:01	51.0	19/1/2015 4:06	59.2
13/1/2015 6:46	68.2	14/1/2015 23:51	64.8	16/1/2015 0:56	62.5	17/1/2015 2:01	59.9	18/1/2015 3:06	49.4	19/1/2015 4:11	60.0
13/1/2015 6:51	68.6	14/1/2015 23:56	64.6	16/1/2015 1:01	60.5	17/1/2015 2:06	59.3	18/1/2015 3:11	55.4	19/1/2015 4:16	59.9
13/1/2015 6:56	68.2	15/1/2015 0:01	65.2	16/1/2015 1:06	61.3	17/1/2015 2:11	60.4	18/1/2015 3:16	63.1	19/1/2015 4:21	59.8
13/1/2015 23:01	67.0	15/1/2015 0:06	65.6	16/1/2015 1:11	58.3	17/1/2015 2:16	59.4	18/1/2015 3:21	54.1	19/1/2015 4:26	60.2
13/1/2015 23:06	66.8	15/1/2015 0:11	66.2	16/1/2015 1:16	58.6	17/1/2015 2:21	57.0	18/1/2015 3:26	63.1	19/1/2015 4:31	60.5
13/1/2015 23:11	66.7	15/1/2015 0:16	64.7	16/1/2015 1:21	51.2	17/1/2015 2:26	59.3	18/1/2015 3:31	54.6	19/1/2015 4:36	59.8
13/1/2015 23:16	66.9	15/1/2015 0:21	65.0	16/1/2015 1:26	57.3	17/1/2015 2:31	60.2	18/1/2015 3:36	54.9	19/1/2015 4:41	59.4
13/1/2015 23:21	66.7	15/1/2015 0:26	63.9	16/1/2015 1:31	55.5	17/1/2015 2:36	59.7	18/1/2015 3:41	63.0	19/1/2015 4:46	59.3
13/1/2015 23:26	66.5	15/1/2015 0:31	63.2	16/1/2015 1:36	60.3	17/1/2015 2:41	60.6	18/1/2015 3:46	55.9	19/1/2015 4:51	59.5
13/1/2015 23:31	66.4	15/1/2015 0:36	61.8	16/1/2015 1:41	59.7	17/1/2015 2:46	56.9	18/1/2015 3:51	62.5	19/1/2015 4:56	61.0
13/1/2015 23:36	66.2	15/1/2015 0:41	63.3	16/1/2015 1:46	53.5	17/1/2015 2:51	58.0	18/1/2015 3:56	54.6	19/1/2015 5:01	60.4
13/1/2015 23:41	66.1	15/1/2015 0:46	60.2	16/1/2015 1:51	54.5	17/1/2015 2:56	56.5	18/1/2015 4:01	63.1	19/1/2015 5:06	59.7
13/1/2015 23:46	66.3	15/1/2015 0:51	61.3	16/1/2015 1:56	52.8	17/1/2015 3:01	60.1	18/1/2015 4:06	62.3	19/1/2015 5:11	61.5
13/1/2015 23:51	66.2	15/1/2015 0:56	61.4	16/1/2015 2:01	55.3	17/1/2015 3:06	62.9	18/1/2015 4:11	48.8	19/1/2015 5:16	61.5
13/1/2015 23:56	66.1	15/1/2015 1:01	59.4	16/1/2015 2:06	54.3	17/1/2015 3:11	51.0	18/1/2015 4:16	62.4	19/1/2015 5:21	61.3
14/1/2015 0:01	65.4	15/1/2015 1:06	58.7	16/1/2015 2:11	62.7	17/1/2015 3:16	56.2	18/1/2015 4:21	51.3	19/1/2015 5:26	62.5
14/1/2015 0:06	65.5	15/1/2015 1:11	61.5	16/1/2015 2:16	45.2	17/1/2015 3:21	58.5	18/1/2015 4:26	54.4	19/1/2015 5:31	62.3
14/1/2015 0:11	65.4	15/1/2015 1:16	58.8	16/1/2015 2:21	62.8	17/1/2015 3:26	55.8	18/1/2015 4:31	63.0	19/1/2015 5:36	62.2
14/1/2015 0:16	64.8	15/1/2015 1:21	60.1	16/1/2015 2:26	55.0	17/1/2015 3:31	52.1	18/1/2015 4:36	62.9	19/1/2015 5:41	62.0
14/1/2015 0:21	64.9	15/1/2015 1:26	59.8	16/1/2015 2:31	62.9	17/1/2015 3:36	55.5	18/1/2015 4:41	62.6	19/1/2015 5:46	62.5
14/1/2015 0:26	64.1	15/1/2015 1:31	54.7	16/1/2015 2:36	62.5	17/1/2015 3:41	56.4	18/1/2015 4:46	63.0	19/1/2015 5:51	62.2
14/1/2015 0:31	63.4	15/1/2015 1:36	56.8	16/1/2015 2:41	62.7	17/1/2015 3:46	54.0	18/1/2015 4:51	63.0	19/1/2015 5:56	62.7
14/1/2015 0:36	63.3	15/1/2015 1:41	55.5	16/1/2015 2:46	62.1	17/1/2015 3:51	53.3	18/1/2015 4:56	63.1	19/1/2015 6:01	62.9
14/1/2015 0:41	63.2	15/1/2015 1:46	51.9	16/1/2015 2:51	62.8	17/1/2015 3:56	55.4	18/1/2015 5:01	62.8	19/1/2015 6:06	53.3
14/1/2015 0:46	62.9	15/1/2015 1:51	56.9	16/1/2015 2:56	62.2	17/1/2015 4:01	52.8	18/1/2015 5:06	49.1	19/1/2015 6:11	62.9
14/1/2015 0:51	62.3	15/1/2015 1:56	62.7	16/1/2015 3:01	62.2	17/1/2015 4:06	62.4	18/1/2015 5:11	51.8	19/1/2015 6:16	62.9
14/1/2015 0:56	63.5	15/1/2015 2:01	62.6	16/1/2015 3:06	62.8	17/1/2015 4:11	46.3	18/1/2015 5:16	62.9	19/1/2015 6:21	61.8
14/1/2015 1:01	63.6	15/1/2015 2:06	52.2	16/1/2015 3:11	62.2	17/1/2015 4:16	62.8	18/1/2015 5:21	56.7	19/1/2015 6:26	63.5
14/1/2015 1:06	61.2	15/1/2015 2:11	53.1	16/1/2015 3:16	61.2	17/1/2015 4:21	62.2	18/1/2015 5:26	58.2	19/1/2015 6:31	63.4
14/1/2015 1:11	64.3	15/1/2015 2:16	62.0	16/1/2015 3:21	62.6	17/1/2015 4:26	62.9	18/1/2015 5:31	62.9	19/1/2015 6:36	64.1
14/1/2015 1:16	59.2	15/1/2015 2:21	53.1	16/1/2015 3:26	61.6	17/1/2015 4:31	52.1	18/1/2015 5:36	55.1	19/1/2015 6:41	65.0
14/1/2015 1:21	62.9	15/1/2015 2:26	62.3	16/1/2015 3:31	62.5	17/1/2015 4:36	63.0	18/1/2015 5:41	45.2	19/1/2015 6:46	65.0
14/1/2015 1:26	60.5	15/1/2015 2:31	41.5	16/1/2015 3:36	62.1	17/1/2015 4:41	62.9	18/1/2015 5:46	52.7	19/1/2015 6:51	65.4
14/1/2015 1:31	59.2	15/1/2015 2:36	62.6	16/1/2015 3:41	62.7	17/1/2015 4:46	52.8	18/1/2015 5:51	50.8	19/1/2015 6:56	65.2
14/1/2015 1:36	61.8	15/1/2015 2:41	61.9	16/1/2015 3:46	61.5	17/1/2015 4:51	45.2	18/1/2015 5:56	50.5	19/1/2015 23:01	64.1
14/1/2015 1:41	58.8	15/1/2015 2:46	62.5	16/1/2015 3:51	61.6	17/1/2015 4:56	58.3	18/1/2015 6:01	54.6	19/1/2015 23:06	63.4
14/1/2015 1:46	56.8	15/1/2015 2:51	62.3	16/1/2015 3:56	61.6	17/1/2015 5:01	62.8	18/1/2015 6:06	63.0	19/1/2015 23:11	62.8
14/1/2015 1:51	57.4	15/1/2015 2:56	62.0	16/1/2015 4:01	60.9	17/1/2015 5:06	62.3	18/1/2015 6:11	53.7	19/1/2015 23:16	63.9
14/1/2015 1:56	54.1	15/1/2015 3:01	62.6	16/1/2015 4:06	61.8	17/1/2015 5:11	62.6	18/1/2015 6:16	55.5	19/1/2015 23:21	63.4
14/1/2015 2:01	53.7	15/1/2015 3:06	62.0	16/1/2015 4:11	62.0	17/1/2015 5:16	63.1	18/1/2015 6:21	58.4	19/1/2015 23:26	64.3
14/1/2015 2:06	58.6	15/1/2015 3:11	62.0	16/1/2015 4:16	62.2	17/1/2015 5:21	62.8	18/1/2015 6:26	52.6	19/1/2015 23:31	62.7
14/1/2015 2:11	56.9	15/1/2015 3:16	61.6	16/1/2015 4:21	61.4	17/1/2015 5:26	62.7	18/1/2015 6:31	54.8	19/1/2015 23:36	63.0
14/1/2015 2:16	53.9	15/1/2015 3:21	60.6	16/1/2015 4:26	62.2	17/1/2015 5:31	63.0	18/1/2015 6:36	60.5	19/1/2015 23:41	63.0
14/1/2015 2:21	54.7	15/1/2015 3:26	61.7	16/1/2015 4:31	62.5	17/1/2015 5:36	51.0	18/1/2015 6:41	59.9	19/1/2015 23:46	62.3
14/1/2015 2:26	48.3	15/1/2015 3:31	61.8	16/1/2015 4:36	60.7	17/1/2015 5:41	50.0	18/1/2015 6:46	58.2	19/1/2015 23:51	62.2
14/1/2015 2:31	62.1	15/1/2015 3:36	62.0	16/1/2015 4:41	59.7	17/1/2015 5:46	53.5	18/1/2015 6:51	57.8	19/1/2015 23:56	62.2
14/1/2015 2:36	62.7	15/1/2015 3:41	61.2	16/1/2015 4:46	62.6	17/1/2015 5:51	57.2	18/1/2015 6:56	60.1	20/1/2015 0:01	62.5
14/1/2015 2:41	61.7	15/1/2015 3:46	61.8	16/1/2015 4:51	61.8	17/1/2015 5:56	59.2	18/1/2015 7:01	63.6	20/1/2015 0:06	62.9
14/1/2015 2:46	54.6	15/1/2015 3:51	60.6	16/1/2015 4:56	62.6	17/1/2015 6:01	56.2	18/1/2015 23:06	63.5	20/1/2015 0:11	62.1
14/1/2015 2:51	63.0	15/1/2015 3:56	61.7	16/1/2015 5:01	61.9	17/1/2015 6:06	45.2	18/1/2015 23:11	63.2	20/1/2015 0:16	62.0
14/1/2015 2:56	62.6	15/1/2015 4:01	60.9	16/1/2015 5:06	62.0	17/1/2015 6:11	51.8	18/1/2015 23:16	63.4	20/1/2015 0:21	62.8
14/1/2015 3:01	62.2	15/1/2015 4:06	61.6	16/1/2015 5:11	62.1	17/1/2015 6:16	59.4	18/1/2015 23:21	63.5	20/1/2015 0:26	60.0
14/1/2015 3:06	62.4	15/1/2015 4:11	62.5	16/1/2015 5:16	62.2	17/1/2015 6:21	55.3	18/1/2015 23:26	62.7	20/1/2015 0:31	59.4
14/1/2015 3:11	61.8	15/1/2015 4:16	62.0	16/1/2015 5:21	55.1	17/1/2015 6:26	58.8	18/1/2015 23:31	62.5	20/1/2015 0:36	62.9
14/1/2015 3:16	61.7	15/1/2015 4:21	60.1	16/1/2015 5:26	62.8	17/1/2015 6:31	62.5	18/1/2015 23:36	64.2	20/1/2015 0:41	59.1
14/1/2015 3:21	62.8	15/1/2015 4:26	61.6	16/1/2015 5:31	62.2	17/1/2015 6:36	59.7	18/1/2015 23:41	61.3	20/1/2015 0:46	61.8
14/1/2015 3:26	62.3	15/1/2015 4:31	62.2	16/1/2015 5:36	53.5	17/1/2015 6:41	61.3	18/1/2015 23:46	63.6	20/1/2015 0:51	56.6
14/1/2015 3:31	45.8	15/1/2015 4:36	62.2	16/1/2015 5:41	51.6	17/1/2015 6:46	63.5	18/1/2015 23:51	62.3	20/1/2015 0:56	57.7
14/1/2015 3:36	62.2	15/1/2015 4:41	61.3	16/1/2015 5:46	52.1	17/1/2015 6:51	62.9	18/1/2015 23:56	63.2	20/1/2015 1:01	56.8
14/1/2015 3:41	62.4	15/1/2015 4:46	62.1	16/1/2015 5:51	56.3	17/1/2015 6:56	62.7	19/1/2015 0:01	62.6	20/1/2015 1:06	57.7
14/1/2015 3:46	62.4	15/1/2015 4:51	62.2	16/1/2015 5:56	55.2	17/1/2015 23:01	65.6	19/1/2015 0:06	63.5	20/1/2015 1:11	57.6
14/1/2015 3:51	62.6	15/1/2015 4:56	61.6	16/1/2015 6:01	55.4	17/1/2015 23:06	65.9	19/1/2015 0:11	63.3	20/1/2015 1:16	52.8
14/1/2015 3:56	61.6	15/1/2015 5:01	61.5	16/1/2015 6:06	55.0	17/1/2015 23:11	64.6	19/1/2015 0:16	62.7	20/1/2015 1:21	50.5
14/1/2015 4:01	60.7	15/1/2015 5:06	62.9	16/1/2015 6:11	60.4	17/1/2015 23:16	66.2	19/1/2015 0:21	60.6	20/1/2015 1:26	50.5
14/1/2015 4:06	62.6	15/1/2015 5:11	56.4	16/1/2015 6:16	61.2	17/1/2015 23:21	65.3	19/1/2015 0:26	60.0	20/1/2015 1:31	51.6
14/1/2015 4:11	61.5	15/1/2015 5:16	60.9	16/1/2015 6:21	61.7	17/1/2015 23:26	66.0	19/1/2015 0:31	58.6	20/1/2015 1:36	62.2
14/1/2015 4:16	62.2	15/1/2015 5:21	51.3	16/1/2015 6:26	63.3	17/1/2015 23:31	65.6	19/1/2015 0:36	59.3	20/1/2015 1:41	62.7
14/1/2015 4:21	62.3	15/1/2015 5:26	63.1	16/1/2015 6:31	63.1	17/1/2015 23:36	65.9	19/1/2015 0:41	54.5	20/1/2015 1:46	62.3
14/1/2015 4:26	61.9	15/1/2015 5:31	61.6	16/1/2015 6:36	63.6	17/1/2015 23:41	65.0	19/1/2015 0:46	57.3	20/1/2015 1:51	53.1
14/1/2015 4:31	62.8	15/1/2015 5:36	54.3	16/1/2015 6:41	66.1	17/1/2015 23:46	66.4	19/1/2015 0:51	57.		

Real-time Noise Data		RTN3 (Po Leung Kuk Yu Lee Mo Fan Memorial School)									
20/1/2015 5:11	62.3	21/1/2015 6:16	59.0	22/1/2015 23:21	64.4	24/1/2015 0:26	62.3	25/1/2015 1:31	57.4	26/1/2015 2:36	61.1
20/1/2015 5:16	61.4	21/1/2015 6:21	62.3	22/1/2015 23:26	66.0	24/1/2015 0:31	62.5	25/1/2015 1:36	54.2	26/1/2015 2:41	60.3
20/1/2015 5:21	61.1	21/1/2015 6:26	62.9	22/1/2015 23:31	65.3	24/1/2015 0:36	61.0	25/1/2015 1:41	53.1	26/1/2015 2:46	60.8
20/1/2015 5:26	62.2	21/1/2015 6:31	64.4	22/1/2015 23:36	63.7	24/1/2015 0:41	62.6	25/1/2015 1:46	53.5	26/1/2015 2:51	63.1
20/1/2015 5:31	62.3	21/1/2015 6:36	64.6	22/1/2015 23:41	64.6	24/1/2015 0:46	60.1	25/1/2015 1:51	57.1	26/1/2015 2:56	60.6
20/1/2015 5:36	61.9	21/1/2015 6:41	64.7	22/1/2015 23:46	63.3	24/1/2015 0:51	60.7	25/1/2015 1:56	53.6	26/1/2015 3:01	56.9
20/1/2015 5:41	47.9	21/1/2015 6:46	65.6	22/1/2015 23:51	63.8	24/1/2015 0:56	61.5	25/1/2015 2:01	53.8	26/1/2015 3:06	60.6
20/1/2015 5:46	51.2	21/1/2015 6:51	66.3	22/1/2015 23:56	63.9	24/1/2015 1:01	61.2	25/1/2015 2:06	50.3	26/1/2015 3:11	60.9
20/1/2015 5:51	63.0	21/1/2015 6:56	66.8	23/1/2015 0:01	64.2	24/1/2015 1:06	59.9	25/1/2015 2:11	47.8	26/1/2015 3:16	58.6
20/1/2015 5:56	62.9	21/1/2015 23:01	63.7	23/1/2015 0:06	62.8	24/1/2015 1:11	60.1	25/1/2015 2:16	48.8	26/1/2015 3:21	59.9
20/1/2015 6:01	53.3	21/1/2015 23:06	65.1	23/1/2015 0:11	64.0	24/1/2015 1:16	59.9	25/1/2015 2:21	48.9	26/1/2015 3:26	61.0
20/1/2015 6:06	59.6	21/1/2015 23:11	64.6	23/1/2015 0:16	63.6	24/1/2015 1:21	61.9	25/1/2015 2:26	53.4	26/1/2015 3:31	59.8
20/1/2015 6:11	59.4	21/1/2015 23:16	64.4	23/1/2015 0:21	63.1	24/1/2015 1:26	61.6	25/1/2015 2:31	52.4	26/1/2015 3:36	61.6
20/1/2015 6:16	60.1	21/1/2015 23:21	65.0	23/1/2015 0:26	62.7	24/1/2015 1:31	61.8	25/1/2015 2:36	46.4	26/1/2015 3:41	60.4
20/1/2015 6:21	62.3	21/1/2015 23:26	64.8	23/1/2015 0:31	61.1	24/1/2015 1:36	61.2	25/1/2015 2:41	53.2	26/1/2015 3:46	59.9
20/1/2015 6:26	63.3	21/1/2015 23:31	65.6	23/1/2015 0:36	62.4	24/1/2015 1:41	61.8	25/1/2015 2:46	49.5	26/1/2015 3:51	60.6
20/1/2015 6:31	64.4	21/1/2015 23:36	64.7	23/1/2015 0:41	61.6	24/1/2015 1:46	59.7	25/1/2015 2:51	57.5	26/1/2015 3:56	59.8
20/1/2015 6:36	63.8	21/1/2015 23:41	64.5	23/1/2015 0:46	60.4	24/1/2015 1:51	58.7	25/1/2015 2:56	50.6	26/1/2015 4:01	61.0
20/1/2015 6:41	64.5	21/1/2015 23:46	65.0	23/1/2015 0:51	61.4	24/1/2015 1:56	59.5	25/1/2015 3:01	51.6	26/1/2015 4:06	60.9
20/1/2015 6:46	65.7	21/1/2015 23:51	64.0	23/1/2015 0:56	59.7	24/1/2015 2:01	59.1	25/1/2015 3:06	61.7	26/1/2015 4:11	60.2
20/1/2015 6:51	65.8	21/1/2015 23:56	63.7	23/1/2015 1:01	58.9	24/1/2015 2:06	62.2	25/1/2015 3:11	62.5	26/1/2015 4:16	60.5
20/1/2015 6:56	66.1	22/1/2015 0:01	64.2	23/1/2015 1:06	57.3	24/1/2015 2:11	57.0	25/1/2015 3:16	58.4	26/1/2015 4:21	61.5
20/1/2015 23:01	64.4	22/1/2015 0:06	62.5	23/1/2015 1:11	59.8	24/1/2015 2:16	60.3	25/1/2015 3:21	51.5	26/1/2015 4:26	60.7
20/1/2015 23:06	64.5	22/1/2015 0:11	68.7	23/1/2015 1:16	58.3	24/1/2015 2:21	60.2	25/1/2015 3:26	48.5	26/1/2015 4:31	60.2
20/1/2015 23:11	64.5	22/1/2015 0:16	63.8	23/1/2015 1:21	59.2	24/1/2015 2:26	58.0	25/1/2015 3:31	51.3	26/1/2015 4:36	61.2
20/1/2015 23:16	65.2	22/1/2015 0:21	64.1	23/1/2015 1:26	52.2	24/1/2015 2:31	60.0	25/1/2015 3:36	48.4	26/1/2015 4:41	60.6
20/1/2015 23:21	64.3	22/1/2015 0:26	61.7	23/1/2015 1:31	56.0	24/1/2015 2:36	57.8	25/1/2015 3:41	48.5	26/1/2015 4:46	61.0
20/1/2015 23:26	63.4	22/1/2015 0:31	62.4	23/1/2015 1:36	58.9	24/1/2015 2:41	60.4	25/1/2015 3:46	49.7	26/1/2015 4:51	61.8
20/1/2015 23:31	64.2	22/1/2015 0:36	59.6	23/1/2015 1:41	63.1	24/1/2015 2:46	56.6	25/1/2015 3:51	55.6	26/1/2015 4:56	61.5
20/1/2015 23:36	63.3	22/1/2015 0:41	61.6	23/1/2015 1:46	56.4	24/1/2015 2:51	59.6	25/1/2015 3:56	49.4	26/1/2015 5:01	60.7
20/1/2015 23:41	63.6	22/1/2015 0:46	60.5	23/1/2015 1:51	55.6	24/1/2015 2:56	57.3	25/1/2015 4:01	46.8	26/1/2015 5:06	61.1
20/1/2015 23:46	64.4	22/1/2015 0:51	60.7	23/1/2015 1:56	50.0	24/1/2015 3:01	62.5	25/1/2015 4:06	47.1	26/1/2015 5:11	61.8
20/1/2015 23:51	63.1	22/1/2015 0:56	58.9	23/1/2015 2:01	62.6	24/1/2015 3:06	60.0	25/1/2015 4:11	48.0	26/1/2015 5:16	60.9
20/1/2015 23:56	61.3	22/1/2015 1:01	56.3	23/1/2015 2:06	62.7	24/1/2015 3:11	50.6	25/1/2015 4:16	49.0	26/1/2015 5:21	62.0
21/1/2015 0:01	63.3	22/1/2015 1:06	57.3	23/1/2015 2:11	63.0	24/1/2015 3:16	62.9	25/1/2015 4:21	51.6	26/1/2015 5:26	62.1
21/1/2015 0:06	63.9	22/1/2015 1:11	56.2	23/1/2015 2:16	62.0	24/1/2015 3:21	54.0	25/1/2015 4:26	52.2	26/1/2015 5:31	62.8
21/1/2015 0:11	62.8	22/1/2015 1:16	56.5	23/1/2015 2:21	62.8	24/1/2015 3:26	62.6	25/1/2015 4:31	51.8	26/1/2015 5:36	62.8
21/1/2015 0:16	63.7	22/1/2015 1:21	58.9	23/1/2015 2:26	61.7	24/1/2015 3:31	57.7	25/1/2015 4:36	54.0	26/1/2015 5:41	63.0
21/1/2015 0:21	62.2	22/1/2015 1:26	56.0	23/1/2015 2:31	62.3	24/1/2015 3:36	50.0	25/1/2015 4:41	50.6	26/1/2015 5:46	54.6
21/1/2015 0:26	62.2	22/1/2015 1:31	54.0	23/1/2015 2:36	62.2	24/1/2015 3:41	63.1	25/1/2015 4:46	48.9	26/1/2015 5:51	55.7
21/1/2015 0:31	61.2	22/1/2015 1:36	62.9	23/1/2015 2:41	61.7	24/1/2015 3:46	48.3	25/1/2015 4:51	48.5	26/1/2015 5:56	63.0
21/1/2015 0:36	58.8	22/1/2015 1:41	62.6	23/1/2015 2:46	61.3	24/1/2015 3:51	54.6	25/1/2015 4:56	48.0	26/1/2015 6:01	55.3
21/1/2015 0:41	61.0	22/1/2015 1:46	51.0	23/1/2015 2:51	62.3	24/1/2015 3:56	62.8	25/1/2015 5:01	48.3	26/1/2015 6:06	57.0
21/1/2015 0:46	60.1	22/1/2015 1:51	55.7	23/1/2015 2:56	61.0	24/1/2015 4:01	61.6	25/1/2015 5:06	47.7	26/1/2015 6:11	60.9
21/1/2015 0:51	60.9	22/1/2015 1:56	47.2	23/1/2015 3:01	58.7	24/1/2015 4:06	49.4	25/1/2015 5:11	48.2	26/1/2015 6:16	61.3
21/1/2015 0:56	58.1	22/1/2015 2:01	63.0	23/1/2015 3:06	61.0	24/1/2015 4:11	62.2	25/1/2015 5:16	50.7	26/1/2015 6:21	62.3
21/1/2015 1:01	59.0	22/1/2015 2:06	63.0	23/1/2015 3:11	60.3	24/1/2015 4:16	62.6	25/1/2015 5:21	48.3	26/1/2015 6:26	63.1
21/1/2015 1:06	59.0	22/1/2015 2:11	62.4	23/1/2015 3:16	61.3	24/1/2015 4:21	62.7	25/1/2015 5:26	47.7	26/1/2015 6:31	62.5
21/1/2015 1:11	54.7	22/1/2015 2:16	62.4	23/1/2015 3:21	61.7	24/1/2015 4:26	62.1	25/1/2015 5:31	47.3	26/1/2015 6:36	64.8
21/1/2015 1:16	57.3	22/1/2015 2:21	62.5	23/1/2015 3:26	61.8	24/1/2015 4:31	62.5	25/1/2015 5:36	50.6	26/1/2015 6:41	65.0
21/1/2015 1:21	56.2	22/1/2015 2:26	62.4	23/1/2015 3:31	60.6	24/1/2015 4:36	62.7	25/1/2015 5:41	49.0	26/1/2015 6:46	65.0
21/1/2015 1:26	56.8	22/1/2015 2:31	62.7	23/1/2015 3:36	61.8	24/1/2015 4:41	62.6	25/1/2015 5:46	53.5	26/1/2015 6:51	66.5
21/1/2015 1:31	62.7	22/1/2015 2:36	61.2	23/1/2015 3:41	61.0	24/1/2015 4:46	62.2	25/1/2015 5:51	52.3	26/1/2015 6:56	66.9
21/1/2015 1:36	49.1	22/1/2015 2:41	62.2	23/1/2015 3:46	61.0	24/1/2015 4:51	62.5	25/1/2015 5:56	48.8	26/1/2015 23:01	64.1
21/1/2015 1:41	63.0	22/1/2015 2:46	61.7	23/1/2015 3:51	61.5	24/1/2015 4:56	52.9	25/1/2015 6:01	48.3	26/1/2015 23:06	63.8
21/1/2015 1:46	63.1	22/1/2015 2:51	62.0	23/1/2015 3:56	61.2	24/1/2015 5:01	62.3	25/1/2015 6:06	49.3	26/1/2015 23:11	63.9
21/1/2015 1:51	49.4	22/1/2015 2:56	60.6	23/1/2015 4:01	60.2	24/1/2015 5:06	53.4	25/1/2015 6:11	49.0	26/1/2015 23:16	63.9
21/1/2015 1:56	63.1	22/1/2015 3:01	61.1	23/1/2015 4:06	60.5	24/1/2015 5:11	61.0	25/1/2015 6:16	51.2	26/1/2015 23:21	63.3
21/1/2015 2:01	62.6	22/1/2015 3:06	60.0	23/1/2015 4:11	60.8	24/1/2015 5:16	61.8	25/1/2015 6:21	51.9	26/1/2015 23:26	63.8
21/1/2015 2:06	63.1	22/1/2015 3:11	60.8	23/1/2015 4:16	61.1	24/1/2015 5:21	63.0	25/1/2015 6:26	50.5	26/1/2015 23:31	63.3
21/1/2015 2:11	62.4	22/1/2015 3:16	60.4	23/1/2015 4:21	62.5	24/1/2015 5:26	49.4	25/1/2015 6:31	49.5	26/1/2015 23:36	63.2
21/1/2015 2:16	62.9	22/1/2015 3:21	61.4	23/1/2015 4:26	61.4	24/1/2015 5:31	54.7	25/1/2015 6:36	49.4	26/1/2015 23:41	62.0
21/1/2015 2:21	61.9	22/1/2015 3:26	59.9	23/1/2015 4:31	60.7	24/1/2015 5:36	62.8	25/1/2015 6:41	49.2	26/1/2015 23:46	62.8
21/1/2015 2:26	62.3	22/1/2015 3:31	61.9	23/1/2015 4:36	62.0	24/1/2015 5:41	62.5	25/1/2015 6:46	51.2	26/1/2015 23:51	61.2
21/1/2015 2:31	62.3	22/1/2015 3:36	61.8	23/1/2015 4:41	60.9	24/1/2015 5:46	66.2	25/1/2015 6:51	52.8	26/1/2015 23:56	63.0
21/1/2015 2:36	61.8	22/1/2015 3:41	61.2	23/1/2015 4:46	61.3	24/1/2015 5:51	56.2	25/1/2015 6:56	51.4	27/1/2015 0:01	61.9
21/1/2015 2:41	61.7	22/1/2015 3:46	61.3	23/1/2015 4:51	61.5	24/1/2015 5:56	56.2	25/1/2015 23:01	64.7	27/1/2015 0:06	62.0
21/1/2015 2:46	61.2	22/1/2015 3:51	61.7	23/1/2015 4:56	61.2	24/1/2015 6:01	53.6	25/1/2015 23:06	64.8	27/1/2015 0:11	59.5
21/1/2015 2:51	62.4	22/1/2015 3:56	60.6	23/1/2015 5:01	60.2	24/1/2015 6:06	51.9	25/1/2015 23:11	64.0	27/1/2015 0:16	61.0
21/1/2015 2:56	60.8	22/1/2015 4:01	60.1	23/1/2015 5:06	44.5	24/1/2015 6:11	60.4	25/1/2015 23:16	64.2	27/1/2015 0:21	60.8
21/1/2015 3:01	60.2	22/1/2015 4:06	61.0	23/1/2015 5:11	62.2	24/1/2015 6:16	60.0				

Real-time Noise Data RTN3 (Po Leung Kuk Yu Lee Mo Fan Memorial School)

27/1/2015 3:41	61.8
27/1/2015 3:46	60.7
27/1/2015 3:51	61.6
27/1/2015 3:56	60.3
27/1/2015 4:01	61.2
27/1/2015 4:06	61.1
27/1/2015 4:11	60.3
27/1/2015 4:16	60.6
27/1/2015 4:21	61.9
27/1/2015 4:26	59.5
27/1/2015 4:31	60.0
27/1/2015 4:36	61.3
27/1/2015 4:41	60.6
27/1/2015 4:46	61.6
27/1/2015 4:51	60.7
27/1/2015 4:56	62.0
27/1/2015 5:01	60.8
27/1/2015 5:06	62.2
27/1/2015 5:11	61.6
27/1/2015 5:16	61.7
27/1/2015 5:21	62.7
27/1/2015 5:26	62.2
27/1/2015 5:31	62.0
27/1/2015 5:36	62.6
27/1/2015 5:41	62.0
27/1/2015 5:46	55.0
27/1/2015 5:51	58.8
27/1/2015 5:56	56.8
27/1/2015 6:01	54.5
27/1/2015 6:06	56.4
27/1/2015 6:11	62.0
27/1/2015 6:16	60.6
27/1/2015 6:21	62.7
27/1/2015 6:26	64.5
27/1/2015 6:31	64.2
27/1/2015 6:36	63.9
27/1/2015 6:41	64.5
27/1/2015 6:46	65.5
27/1/2015 6:51	65.5
27/1/2015 6:56	66.8
27/1/2015 23:01	65.0
27/1/2015 23:06	65.0
27/1/2015 23:11	64.5
27/1/2015 23:16	64.5
27/1/2015 23:21	64.9
27/1/2015 23:26	64.5
27/1/2015 23:31	65.0
27/1/2015 23:36	63.8
27/1/2015 23:41	63.6
27/1/2015 23:46	64.1
27/1/2015 23:51	63.5
27/1/2015 23:56	63.1

Real-time Noise Data	RTN4 (Causeway Bay Community Centre)										
Normal Day 07:00-19:00	3/1/2015 12:31	63.0	9/1/2015 7:01	62.5	14/1/2015 13:31	65.4	20/1/2015 8:01	63.6	24/1/2015 14:31	64.4	
29/12/2014 7:01	64.2	3/1/2015 13:01	63.4	9/1/2015 7:31	64.2	14/1/2015 14:01	64.2	20/1/2015 8:31	62.3	24/1/2015 15:01	64.7
29/12/2014 7:31	64.9	3/1/2015 13:31	63.3	9/1/2015 8:01	64.4	14/1/2015 14:31	63.5	20/1/2015 9:01	62.1	24/1/2015 15:31	65.7
29/12/2014 8:01	65.3	3/1/2015 14:01	63.7	9/1/2015 8:31	63.4	14/1/2015 15:01	63.6	20/1/2015 9:31	63.7	24/1/2015 16:01	65.0
29/12/2014 8:31	65.3	3/1/2015 14:31	63.1	9/1/2015 9:01	63.5	14/1/2015 15:31	63.0	20/1/2015 10:01	63.6	24/1/2015 16:31	64.5
29/12/2014 9:01	64.8	3/1/2015 15:01	63.7	9/1/2015 9:31	64.6	14/1/2015 16:01	63.3	20/1/2015 10:31	63.3	24/1/2015 17:01	65.3
29/12/2014 9:31	64.5	3/1/2015 15:31	62.6	9/1/2015 10:01	64.2	14/1/2015 16:31	63.7	20/1/2015 11:01	64.3	24/1/2015 17:31	64.3
29/12/2014 10:01	64.1	3/1/2015 16:01	63.9	9/1/2015 10:31	64.0	14/1/2015 17:01	62.6	20/1/2015 11:31	64.5	24/1/2015 18:01	64.4
29/12/2014 10:31	64.2	3/1/2015 16:31	63.9	9/1/2015 11:01	64.6	14/1/2015 17:31	62.2	20/1/2015 12:01	63.4	24/1/2015 18:31	64.0
29/12/2014 11:01	63.8	3/1/2015 17:01	63.8	9/1/2015 11:31	63.3	14/1/2015 18:01	61.9	20/1/2015 12:31	64.2	26/1/2015 7:01	64.9
29/12/2014 11:31	63.7	3/1/2015 17:31	63.7	9/1/2015 12:01	62.6	14/1/2015 18:31	61.9	20/1/2015 13:01	64.0	26/1/2015 7:31	66.4
29/12/2014 12:01	63.2	3/1/2015 18:01	62.6	9/1/2015 12:31	63.3	15/1/2015 7:01	60.6	20/1/2015 13:31	64.4	26/1/2015 8:01	65.0
29/12/2014 12:31	64.6	3/1/2015 18:31	62.1	9/1/2015 13:01	64.2	15/1/2015 7:31	61.8	20/1/2015 14:01	62.8	26/1/2015 8:31	63.4
29/12/2014 13:01	64.3	5/1/2015 7:01	62.4	9/1/2015 13:31	63.4	15/1/2015 8:01	62.2	20/1/2015 14:31	63.2	26/1/2015 9:01	63.2
29/12/2014 13:31	64.2	5/1/2015 7:31	64.2	9/1/2015 14:01	63.2	15/1/2015 8:31	61.3	20/1/2015 15:01	63.8	26/1/2015 9:31	63.5
29/12/2014 14:01	64.0	5/1/2015 8:01	64.5	9/1/2015 14:31	62.4	15/1/2015 9:01	60.8	20/1/2015 15:31	64.4	26/1/2015 10:01	66.4
29/12/2014 14:31	63.5	5/1/2015 8:31	64.4	9/1/2015 15:01	62.2	15/1/2015 9:31	61.0	20/1/2015 16:01	63.1	26/1/2015 10:31	65.7
29/12/2014 15:01	62.8	5/1/2015 9:01	64.7	9/1/2015 15:31	63.5	15/1/2015 10:01	60.9	20/1/2015 16:31	62.8	26/1/2015 11:01	65.4
29/12/2014 15:31	62.0	5/1/2015 9:31	64.7	9/1/2015 16:01	63.1	15/1/2015 10:31	60.8	20/1/2015 17:01	63.7	26/1/2015 11:31	66.3
29/12/2014 16:01	62.8	5/1/2015 10:01	63.9	9/1/2015 16:31	62.9	15/1/2015 11:01	61.1	20/1/2015 17:31	63.3	26/1/2015 12:01	66.2
29/12/2014 16:31	63.3	5/1/2015 10:31	64.4	9/1/2015 17:01	63.0	15/1/2015 11:31	60.3	20/1/2015 18:01	63.4	26/1/2015 12:31	65.9
29/12/2014 17:01	63.0	5/1/2015 11:01	64.2	9/1/2015 17:31	63.1	15/1/2015 12:01	60.2	20/1/2015 18:31	63.5	26/1/2015 13:01	66.2
29/12/2014 17:31	62.6	5/1/2015 11:31	62.5	9/1/2015 18:01	63.3	15/1/2015 12:31	61.0	21/1/2015 7:01	62.9	26/1/2015 13:31	66.4
29/12/2014 18:01	61.3	5/1/2015 12:01	63.1	9/1/2015 18:31	63.3	15/1/2015 13:01	61.6	21/1/2015 7:31	64.6	26/1/2015 14:01	65.1
29/12/2014 18:31	61.7	5/1/2015 12:31	63.7	10/1/2015 7:01	63.2	15/1/2015 13:31	61.3	21/1/2015 8:01	64.5	26/1/2015 14:31	64.5
30/12/2014 7:01	63.9	5/1/2015 13:01	64.0	10/1/2015 7:31	63.9	15/1/2015 14:01	61.0	21/1/2015 8:31	64.2	26/1/2015 15:01	63.9
30/12/2014 7:31	65.2	5/1/2015 13:31	64.0	10/1/2015 8:01	64.6	15/1/2015 14:31	60.3	21/1/2015 9:01	65.0	26/1/2015 15:31	64.9
30/12/2014 8:01	65.0	5/1/2015 14:01	63.7	10/1/2015 8:31	63.6	15/1/2015 15:01	60.5	21/1/2015 9:31	65.1	26/1/2015 16:01	66.1
30/12/2014 8:31	64.3	5/1/2015 14:31	64.2	10/1/2015 9:01	63.9	15/1/2015 15:31	63.9	21/1/2015 10:01	64.7	26/1/2015 16:31	66.2
30/12/2014 9:01	64.5	5/1/2015 15:01	63.6	10/1/2015 9:31	63.2	15/1/2015 16:01	65.0	21/1/2015 10:31	63.9	26/1/2015 17:01	66.0
30/12/2014 9:31	64.0	5/1/2015 15:31	62.9	10/1/2015 10:01	63.2	15/1/2015 16:31	63.5	21/1/2015 11:01	64.5	26/1/2015 17:31	65.1
30/12/2014 10:01	63.8	5/1/2015 16:01	63.2	10/1/2015 10:31	63.4	15/1/2015 17:01	64.7	21/1/2015 11:31	63.5	26/1/2015 18:01	65.7
30/12/2014 10:31	64.0	5/1/2015 16:31	64.4	10/1/2015 11:01	63.3	15/1/2015 17:31	64.3	21/1/2015 12:01	63.6	26/1/2015 18:31	65.9
30/12/2014 11:01	63.9	5/1/2015 17:01	64.0	10/1/2015 11:31	62.6	15/1/2015 18:01	62.5	21/1/2015 12:31	64.4	27/1/2015 7:01	64.2
30/12/2014 11:31	63.0	5/1/2015 17:31	63.1	10/1/2015 12:01	62.7	15/1/2015 18:31	63.6	21/1/2015 13:01	64.9	27/1/2015 7:31	66.3
30/12/2014 12:01	63.4	5/1/2015 18:01	63.3	10/1/2015 12:31	62.7	16/1/2015 7:01	62.8	21/1/2015 13:31	65.1	27/1/2015 8:01	65.9
30/12/2014 12:31	63.4	5/1/2015 18:31	62.5	10/1/2015 13:01	63.0	16/1/2015 7:31	64.7	21/1/2015 14:01	64.8	27/1/2015 8:31	65.6
30/12/2014 13:01	64.0	6/1/2015 7:01	62.5	10/1/2015 13:31	64.4	16/1/2015 8:01	64.1	21/1/2015 14:31	64.3	27/1/2015 9:01	66.4
30/12/2014 13:31	64.0	6/1/2015 7:31	64.3	10/1/2015 14:01	63.6	16/1/2015 8:31	61.9	21/1/2015 15:01	64.4	27/1/2015 9:31	66.9
30/12/2014 13:31	63.2	6/1/2015 8:01	63.1	10/1/2015 14:31	63.5	16/1/2015 9:01	64.2	21/1/2015 15:31	62.8	27/1/2015 10:01	66.2
30/12/2014 14:01	63.8	6/1/2015 8:31	62.4	10/1/2015 15:01	63.3	16/1/2015 9:31	64.0	21/1/2015 16:01	64.6	27/1/2015 10:31	65.9
30/12/2014 14:31	63.4	6/1/2015 9:01	63.9	10/1/2015 15:31	63.3	16/1/2015 10:01	63.6	21/1/2015 16:31	64.2	27/1/2015 11:01	66.0
30/12/2014 15:01	63.5	6/1/2015 9:31	64.2	10/1/2015 16:01	63.7	16/1/2015 10:31	63.3	21/1/2015 17:01	64.7	27/1/2015 11:31	66.0
30/12/2014 15:31	62.3	6/1/2015 10:01	64.2	10/1/2015 16:31	63.9	16/1/2015 11:01	62.9	21/1/2015 17:31	64.5	27/1/2015 12:01	66.0
30/12/2014 16:01	61.4	6/1/2015 10:31	64.3	10/1/2015 17:01	63.7	16/1/2015 11:31	62.4	21/1/2015 18:01	64.3	27/1/2015 12:31	66.6
30/12/2014 16:31	61.7	6/1/2015 11:01	63.8	10/1/2015 17:31	63.2	16/1/2015 12:01	62.3	21/1/2015 18:31	64.0	27/1/2015 13:01	66.7
30/12/2014 17:01	62.4	6/1/2015 11:31	62.9	10/1/2015 18:01	62.6	16/1/2015 12:31	63.5	22/1/2015 7:01	62.3	27/1/2015 13:31	66.3
30/12/2014 17:31	63.0	6/1/2015 12:01	62.6	10/1/2015 18:31	61.6	16/1/2015 13:01	64.1	22/1/2015 7:31	64.1	27/1/2015 14:01	66.1
30/12/2014 18:01	62.0	6/1/2015 12:31	64.2	12/1/2015 7:01	61.8	16/1/2015 13:31	64.8	22/1/2015 8:01	63.2	27/1/2015 14:31	65.5
30/12/2014 18:31	61.9	6/1/2015 13:01	63.4	12/1/2015 7:31	63.5	16/1/2015 14:01	63.0	22/1/2015 8:31	61.8	27/1/2015 15:01	65.2
31/12/2014 7:01	63.7	6/1/2015 13:31	63.7	12/1/2015 8:01	62.7	16/1/2015 14:31	63.0	22/1/2015 9:01	64.6	27/1/2015 15:31	66.4
31/12/2014 7:31	64.8	6/1/2015 14:01	63.7	12/1/2015 8:31	62.3	16/1/2015 15:01	62.7	22/1/2015 9:31	64.3	27/1/2015 16:01	66.4
31/12/2014 8:01	64.6	6/1/2015 14:31	63.3	12/1/2015 9:01	64.1	16/1/2015 15:31	63.1	22/1/2015 10:01	62.9	27/1/2015 16:31	65.1
31/12/2014 8:31	64.5	6/1/2015 15:01	63.0	12/1/2015 9:31	64.3	16/1/2015 16:01	63.7	22/1/2015 10:31	62.9	27/1/2015 17:01	65.6
31/12/2014 9:01	63.8	6/1/2015 15:31	63.3	12/1/2015 10:01	64.4	16/1/2015 16:31	64.9	22/1/2015 11:01	63.0	27/1/2015 17:31	66.1
31/12/2014 9:31	64.0	6/1/2015 16:01	62.9	12/1/2015 10:31	63.6	16/1/2015 17:01	64.1	22/1/2015 11:31	62.1	27/1/2015 18:01	65.3
31/12/2014 10:01	63.9	6/1/2015 16:31	62.3	12/1/2015 11:01	63.6	16/1/2015 17:31	64.4	22/1/2015 12:01	61.8	27/1/2015 18:31	65.1
31/12/2014 10:31	63.5	6/1/2015 17:01	63.2	12/1/2015 11:31	63.8	16/1/2015 18:01	64.6	22/1/2015 12:31	63.5		
31/12/2014 11:01	63.3	6/1/2015 17:31	64.1	12/1/2015 12:01	62.7	16/1/2015 18:31	64.6	22/1/2015 13:01	62.3		
31/12/2014 11:31	63.2	6/1/2015 18:01	63.7	12/1/2015 12:31	63.8	17/1/2015 7:01	63.0	22/1/2015 13:31	62.6		
31/12/2014 12:01	63.6	6/1/2015 18:31	63.5	12/1/2015 13:01	64.0	17/1/2015 7:31	64.1	22/1/2015 14:01	62.4		
31/12/2014 12:31	63.9	7/1/2015 7:01	61.8	12/1/2015 13:31	64.5	17/1/2015 8:01	64.0	22/1/2015 14:31	61.9		
31/12/2014 13:01	63.9	7/1/2015 7:31	63.3	12/1/2015 14:01	62.7	17/1/2015 8:31	63.7	22/1/2015 15:01	63.0		
31/12/2014 13:31	62.8	7/1/2015 8:01	63.5	12/1/2015 14:31	63.2	17/1/2015 9:01	63.4	22/1/2015 15:31	62.5		
31/12/2014 14:01	62.2	7/1/2015 8:31	64.1	12/1/2015 15:01	63.1	17/1/2015 9:31	63.0	22/1/2015 16:01	61.8		
31/12/2014 14:31	62.3	7/1/2015 9:01	64.0	12/1/2015 15:31	61.7	17/1/2015 10:01	63.0	22/1/2015 16:31	62.3		
31/12/2014 15:01	62.8	7/1/2015 9:31	64.4	12/1/2015 16:01	62.9	17/1/2015 10:31	62.8	22/1/2015 17:01	64.0		
31/12/2014 15:31	62.9	7/1/2015 10:01	63.7	12/1/2015 16:31	63.2	17/1/2015 11:01					

Real-time Noise Data	RTN4 (Causeway Bay Community Centre)								
28/12/2014 10:56 63.4	28/12/2014 20:01 62.8	30/12/2014 21:06 62.5	1/1/2015 10:11	62.5	1/1/2015 19:16	62.3	3/1/2015 20:21	61.7	
28/12/2014 11:01 63.5	28/12/2014 20:06 63.3	30/12/2014 21:11 62.5	1/1/2015 10:16	62.8	1/1/2015 19:21	61.7	3/1/2015 20:26	62.1	
28/12/2014 11:06 63.4	28/12/2014 20:11 62.1	30/12/2014 21:16 62.7	1/1/2015 10:21	61.8	1/1/2015 19:26	61.7	3/1/2015 20:31	62.3	
28/12/2014 11:11 52.9	28/12/2014 20:16 62.5	30/12/2014 21:21 62.4	1/1/2015 10:26	62.2	1/1/2015 19:31	62.3	3/1/2015 20:36	62.3	
28/12/2014 11:16 37.3	28/12/2014 20:21 62.2	30/12/2014 21:26 63.1	1/1/2015 10:31	62.3	1/1/2015 19:36	62.4	3/1/2015 20:41	62.2	
28/12/2014 11:21 53.4	28/12/2014 20:26 63.0	30/12/2014 21:31 63.0	1/1/2015 10:36	62.3	1/1/2015 19:41	62.4	3/1/2015 20:46	62.4	
28/12/2014 11:26 63.6	28/12/2014 20:31 62.3	30/12/2014 21:36 62.7	1/1/2015 10:41	62.7	1/1/2015 19:46	62.0	3/1/2015 20:51	61.4	
28/12/2014 11:31 49.2	28/12/2014 20:36 62.5	30/12/2014 21:41 62.7	1/1/2015 10:46	62.5	1/1/2015 19:51	61.6	3/1/2015 20:56	62.0	
28/12/2014 11:36 62.9	28/12/2014 20:41 63.0	30/12/2014 21:46 63.0	1/1/2015 10:51	62.9	1/1/2015 19:56	62.0	3/1/2015 21:01	62.4	
28/12/2014 11:41 62.4	28/12/2014 20:46 63.0	30/12/2014 21:51 62.7	1/1/2015 10:56	62.7	1/1/2015 20:01	61.3	3/1/2015 21:06	61.5	
28/12/2014 11:46 63.4	28/12/2014 20:51 62.1	30/12/2014 21:56 62.7	1/1/2015 11:01	63.5	1/1/2015 20:06	62.0	3/1/2015 21:11	62.1	
28/12/2014 11:51 62.3	28/12/2014 20:56 62.6	30/12/2014 22:01 63.0	1/1/2015 11:06	62.6	1/1/2015 20:11	62.0	3/1/2015 21:16	62.2	
28/12/2014 11:56 62.7	28/12/2014 21:01 62.5	30/12/2014 22:06 62.6	1/1/2015 11:11	63.3	1/1/2015 20:16	61.7	3/1/2015 21:21	62.4	
28/12/2014 12:01 63.4	28/12/2014 21:06 62.7	30/12/2014 22:11 63.0	1/1/2015 11:16	61.9	1/1/2015 20:21	60.9	3/1/2015 21:26	62.7	
28/12/2014 12:06 63.4	28/12/2014 21:11 62.8	30/12/2014 22:16 62.8	1/1/2015 11:21	62.3	1/1/2015 20:26	61.3	3/1/2015 21:31	62.0	
28/12/2014 12:11 60.3	28/12/2014 21:16 63.0	30/12/2014 22:21 62.2	1/1/2015 11:26	62.7	1/1/2015 20:31	62.5	3/1/2015 21:36	62.2	
28/12/2014 12:16 54.5	28/12/2014 21:21 63.5	30/12/2014 22:26 62.8	1/1/2015 11:31	62.2	1/1/2015 20:36	62.0	3/1/2015 21:41	63.6	
28/12/2014 12:21 53.7	28/12/2014 21:26 63.0	30/12/2014 22:31 62.6	1/1/2015 11:36	60.9	1/1/2015 20:41	61.5	3/1/2015 21:46	62.6	
28/12/2014 12:26 63.7	28/12/2014 21:31 62.9	30/12/2014 22:36 62.7	1/1/2015 11:41	61.9	1/1/2015 20:46	61.7	3/1/2015 21:51	62.7	
28/12/2014 12:31 52.8	28/12/2014 21:36 63.0	30/12/2014 22:41 62.1	1/1/2015 11:46	62.6	1/1/2015 20:51	62.3	3/1/2015 21:56	62.3	
28/12/2014 12:36 48.2	28/12/2014 21:41 62.3	30/12/2014 22:46 62.2	1/1/2015 11:51	62.0	1/1/2015 20:56	61.4	3/1/2015 22:01	62.3	
28/12/2014 12:41 46.9	28/12/2014 21:46 62.7	30/12/2014 22:51 61.5	1/1/2015 11:56	62.1	1/1/2015 21:01	62.2	3/1/2015 22:06	62.3	
28/12/2014 12:46 47.4	28/12/2014 21:51 62.5	30/12/2014 22:56 62.3	1/1/2015 12:01	62.5	1/1/2015 21:06	62.1	3/1/2015 22:11	61.6	
28/12/2014 12:51 55.2	28/12/2014 21:56 63.6	31/12/2014 19:01 63.2	1/1/2015 12:06	62.7	1/1/2015 21:11	61.6	3/1/2015 22:16	62.2	
28/12/2014 12:56 62.8	28/12/2014 22:01 63.1	31/12/2014 19:06 63.2	1/1/2015 12:11	62.2	1/1/2015 21:16	62.0	3/1/2015 22:21	61.4	
28/12/2014 13:01 63.1	28/12/2014 22:06 51.2	31/12/2014 19:11 63.6	1/1/2015 12:16	62.7	1/1/2015 21:21	61.9	3/1/2015 22:26	62.6	
28/12/2014 13:06 63.7	28/12/2014 22:11 63.0	31/12/2014 19:16 63.6	1/1/2015 12:21	62.6	1/1/2015 21:26	61.8	3/1/2015 22:31	62.0	
28/12/2014 13:11 52.2	28/12/2014 22:16 62.7	31/12/2014 19:21 62.7	1/1/2015 12:26	62.4	1/1/2015 21:31	62.1	3/1/2015 22:36	62.6	
28/12/2014 13:16 45.1	28/12/2014 22:21 62.6	31/12/2014 19:26 63.2	1/1/2015 12:31	62.4	1/1/2015 21:36	62.8	3/1/2015 22:41	62.2	
28/12/2014 13:21 51.2	28/12/2014 22:26 50.2	31/12/2014 19:31 63.0	1/1/2015 12:36	62.5	1/1/2015 21:41	61.5	3/1/2015 22:46	61.5	
28/12/2014 13:26 52.1	28/12/2014 22:31 62.6	31/12/2014 19:36 62.9	1/1/2015 12:41	63.0	1/1/2015 21:46	62.0	3/1/2015 22:51	62.8	
28/12/2014 13:31 50.6	28/12/2014 22:36 62.2	31/12/2014 19:41 63.3	1/1/2015 12:46	62.3	1/1/2015 21:51	62.0	3/1/2015 22:56	61.6	
28/12/2014 13:36 48.9	28/12/2014 22:41 62.9	31/12/2014 19:46 63.0	1/1/2015 12:51	63.0	1/1/2015 21:56	62.3	4/1/2015 7:01	60.1	
28/12/2014 13:41 50.9	28/12/2014 22:46 61.4	31/12/2014 19:51 62.9	1/1/2015 12:56	62.6	1/1/2015 22:01	62.1	4/1/2015 7:06	60.5	
28/12/2014 13:46 63.1	28/12/2014 22:51 62.2	31/12/2014 19:56 62.5	1/1/2015 13:01	62.1	1/1/2015 22:06	62.4	4/1/2015 7:11	60.3	
28/12/2014 13:51 63.1	28/12/2014 22:56 62.1	31/12/2014 20:01 63.0	1/1/2015 13:06	62.7	1/1/2015 22:11	61.4	4/1/2015 7:16	60.2	
28/12/2014 13:56 44.3	29/12/2014 19:01 63.1	31/12/2014 20:06 62.9	1/1/2015 13:11	62.3	1/1/2015 22:16	62.1	4/1/2015 7:21	60.6	
28/12/2014 14:01 63.4	29/12/2014 19:06 63.4	31/12/2014 20:11 62.2	1/1/2015 13:16	62.5	1/1/2015 22:21	61.9	4/1/2015 7:26	62.5	
28/12/2014 14:06 57.0	29/12/2014 19:11 62.9	31/12/2014 20:16 61.9	1/1/2015 13:21	63.6	1/1/2015 22:26	62.0	4/1/2015 7:31	61.9	
28/12/2014 14:11 63.1	29/12/2014 19:16 63.0	31/12/2014 20:21 62.3	1/1/2015 13:26	62.5	1/1/2015 22:31	62.2	4/1/2015 7:36	60.7	
28/12/2014 14:16 63.1	29/12/2014 19:21 63.4	31/12/2014 20:26 62.2	1/1/2015 13:31	62.3	1/1/2015 22:36	62.0	4/1/2015 7:41	62.0	
28/12/2014 14:21 63.0	29/12/2014 19:26 52.9	31/12/2014 20:31 62.5	1/1/2015 13:36	62.8	1/1/2015 22:41	62.4	4/1/2015 7:46	61.1	
28/12/2014 14:26 53.9	29/12/2014 19:31 56.1	31/12/2014 20:36 62.9	1/1/2015 13:41	62.6	1/1/2015 22:46	61.8	4/1/2015 7:51	60.6	
28/12/2014 14:31 63.1	29/12/2014 19:36 63.4	31/12/2014 20:41 63.3	1/1/2015 13:46	62.4	1/1/2015 22:51	61.4	4/1/2015 7:56	61.9	
28/12/2014 14:36 63.5	29/12/2014 19:41 63.0	31/12/2014 20:46 62.1	1/1/2015 13:51	62.3	1/1/2015 22:56	62.3	4/1/2015 8:01	61.7	
28/12/2014 14:41 63.2	29/12/2014 19:46 63.2	31/12/2014 20:51 62.1	1/1/2015 13:56	63.3	2/1/2015 19:01	63.5	4/1/2015 8:06	61.1	
28/12/2014 14:46 63.1	29/12/2014 19:51 63.1	31/12/2014 20:56 61.4	1/1/2015 14:01	62.3	2/1/2015 19:06	63.5	4/1/2015 8:11	62.3	
28/12/2014 14:51 63.4	29/12/2014 19:56 63.3	31/12/2014 21:01 61.7	1/1/2015 14:06	62.8	2/1/2015 19:11	63.6	4/1/2015 8:16	62.2	
28/12/2014 14:56 63.5	29/12/2014 20:01 62.2	31/12/2014 21:06 62.1	1/1/2015 14:11	63.0	2/1/2015 19:16	63.1	4/1/2015 8:21	62.5	
28/12/2014 15:01 63.0	29/12/2014 20:06 63.4	31/12/2014 21:11 61.8	1/1/2015 14:16	62.5	2/1/2015 19:21	63.2	4/1/2015 8:26	62.1	
28/12/2014 15:06 62.8	29/12/2014 20:11 63.0	31/12/2014 21:16 62.0	1/1/2015 14:21	61.9	2/1/2015 19:26	63.2	4/1/2015 8:31	62.2	
28/12/2014 15:11 63.5	29/12/2014 20:16 62.6	31/12/2014 21:21 62.1	1/1/2015 14:26	62.7	2/1/2015 19:31	63.5	4/1/2015 8:36	62.0	
28/12/2014 15:16 63.6	29/12/2014 20:21 62.9	31/12/2014 21:26 62.8	1/1/2015 14:31	62.3	2/1/2015 19:36	62.6	4/1/2015 8:41	61.1	
28/12/2014 15:21 63.5	29/12/2014 20:26 63.1	31/12/2014 21:31 61.4	1/1/2015 14:36	62.6	2/1/2015 19:41	53.2	4/1/2015 8:46	63.2	
28/12/2014 15:26 45.1	29/12/2014 20:31 62.6	31/12/2014 21:36 62.8	1/1/2015 14:41	62.0	2/1/2015 19:46	62.8	4/1/2015 8:51	62.0	
28/12/2014 15:31 51.6	29/12/2014 20:36 62.7	31/12/2014 21:41 55.2	1/1/2015 14:46	63.3	2/1/2015 19:51	62.4	4/1/2015 8:56	62.7	
28/12/2014 15:36 44.3	29/12/2014 20:41 62.7	31/12/2014 21:46 62.6	1/1/2015 14:51	62.9	2/1/2015 19:56	63.0	4/1/2015 9:01	62.2	
28/12/2014 15:41 63.2	29/12/2014 20:46 63.3	31/12/2014 21:51 62.4	1/1/2015 14:56	62.6	2/1/2015 20:01	62.6	4/1/2015 9:06	62.5	
28/12/2014 15:46 59.0	29/12/2014 20:51 62.0	31/12/2014 21:56 63.3	1/1/2015 15:01	62.1	2/1/2015 20:06	63.5	4/1/2015 9:11	62.7	
28/12/2014 15:51 63.7	29/12/2014 20:56 63.4	31/12/2014 22:01 62.0	1/1/2015 15:06	63.5	2/1/2015 20:11	63.1	4/1/2015 9:16	63.2	
28/12/2014 15:56 63.0	29/12/2014 21:01 61.2	31/12/2014 22:06 62.3	1/1/2015 15:11	62.3	2/1/2015 20:16	62.9	4/1/2015 9:21	60.2	
28/12/2014 16:01 52.5	29/12/2014 21:06 63.1	31/12/2014 22:11 62.3	1/1/2015 15:16	62.4	2/1/2015 20:21	62.6	4/1/2015 9:26	62.8	
28/12/2014 16:06 63.1	29/12/2014 21:11 62.6	31/12/2014 22:16 61.9	1/1/2015 15:21	62.1	2/1/2015 20:26	63.5	4/1/2015 9:31	63.3	
28/12/2014 16:11 62.6	29/12/2014 21:16 62.2	31/12/2014 22:21 62.5	1/1/2015 15:26	62.6	2/1/2015 20:31	62.1	4/1/2015 9:36	62.6	
28/12/2014 16:16 40.3	29/12/2014 21:21 62.9	31/12/2014 22:26 56.4	1/1/2015 15:31	62.1	2/1/2015 20:36	61.8	4/1/2015 9:41	63.0	
28/12/2014 16:21 63.2	29/12/2014 21:26 62.8	31/12/2014 22:31 63.1	1/1/2015 15:36	62.7	2/1/2015 20:41	62.1	4/1/2015 9:46	62.7	
28/12/2014 16:26 63.1	29/12/2014 21:31 62.0	31/12/2014 22:36 59.0	1/1/2015 15:41	61.7	2/1/2015 20:46	62.6	4/1/2015 9:51	62.4	
28/12/2014 16:31 49.7	29/12/2014 21:36 62.2	31/12/2014 22:41 62.5	1/1/2015 15:46	62.2	2/1/2015 20:51	61.9	4/1/2015 9:56	63.2	
28/12/2014 16:36 63.6	29/12/2014 21:41 62.6	31/12/2014 22:46 62.2	1/1/2015 15:51	62.7	2/1/2015 20:56	61.7	4/1/2015 10:01	62.8	
28/12/2014 16:41 47.8	29/12/2014 21:46 62.7	31/12/2014 22:51 61.9	1/1/2015 15:56	62.5	2/1/2015 21:01	61.9	4/1/2015 10:06	62.9	
28/12/2014 16:46 51.8	29/12/2014 21:51 62.9	31/12/2014 22:56 62.4	1/1/2015 16:01	62.0	2/1/2015 21:06	63.3	4/1/2015 10:11	62.5	
28/12/2014 16:51 63.1	29/12/2014 21:56 62.7	1/1/2015 7:01	62.7	1/1/2015 16:06	62.2	2/1/2015 21:11	61.6	4/1/2015 10:16	63.6
28/12/2014 16:56 63.5	29/12/2014 22:01 62.6	1/1/2015 7:06	63.1	1/1/2015 16:11	62.6	2/1/2015 21:16	62.6	4/1/2015 10:21	62.6
28/12/2014 17:01 63.5	29/12/2014 22:06 62.4	1/1/2015 7:11	62.1	1/1/2015 16:16	61.5	2/1/2015 21:21			

Real-time Noise Data		RTN4 (Causeway Bay Community Centre)									
4/1/2015 13:26	62.5	4/1/2015 22:31	62.4	7/1/2015 19:36	62.5	9/1/2015 20:41	62.6	11/1/2015 9:46	62.8	11/1/2015 18:51	62.3
4/1/2015 13:31	63.1	4/1/2015 22:36	61.5	7/1/2015 19:41	62.8	9/1/2015 20:46	62.4	11/1/2015 9:51	62.1	11/1/2015 18:56	62.4
4/1/2015 13:36	63.1	4/1/2015 22:41	61.4	7/1/2015 19:46	63.4	9/1/2015 20:51	62.2	11/1/2015 9:56	62.5	11/1/2015 19:01	62.7
4/1/2015 13:41	62.5	4/1/2015 22:46	60.9	7/1/2015 19:51	63.0	9/1/2015 20:56	62.8	11/1/2015 10:01	62.5	11/1/2015 19:06	62.4
4/1/2015 13:46	62.3	4/1/2015 22:51	60.6	7/1/2015 19:56	63.0	9/1/2015 21:01	62.1	11/1/2015 10:06	63.1	11/1/2015 19:11	63.0
4/1/2015 13:51	62.4	4/1/2015 22:56	61.3	7/1/2015 20:01	63.1	9/1/2015 21:06	62.8	11/1/2015 10:11	62.2	11/1/2015 19:16	61.9
4/1/2015 13:56	62.9	5/1/2015 19:01	61.3	7/1/2015 20:06	63.0	9/1/2015 21:11	62.5	11/1/2015 10:16	62.4	11/1/2015 19:21	61.6
4/1/2015 14:01	63.3	5/1/2015 19:06	61.2	7/1/2015 20:11	63.1	9/1/2015 21:16	62.9	11/1/2015 10:21	62.0	11/1/2015 19:26	62.3
4/1/2015 14:06	62.6	5/1/2015 19:11	61.6	7/1/2015 20:16	63.1	9/1/2015 21:21	62.5	11/1/2015 10:26	61.5	11/1/2015 19:31	61.7
4/1/2015 14:11	62.5	5/1/2015 19:16	61.8	7/1/2015 20:21	63.6	9/1/2015 21:26	63.4	11/1/2015 10:31	60.6	11/1/2015 19:36	62.5
4/1/2015 14:16	62.5	5/1/2015 19:21	61.6	7/1/2015 20:26	62.4	9/1/2015 21:31	61.6	11/1/2015 10:36	60.3	11/1/2015 19:41	62.3
4/1/2015 14:21	63.2	5/1/2015 19:26	61.7	7/1/2015 20:31	63.0	9/1/2015 21:36	62.3	11/1/2015 10:41	60.1	11/1/2015 19:46	62.2
4/1/2015 14:26	63.0	5/1/2015 19:31	62.6	7/1/2015 20:36	62.3	9/1/2015 21:41	63.2	11/1/2015 10:46	60.5	11/1/2015 19:51	62.7
4/1/2015 14:31	62.2	5/1/2015 19:36	62.7	7/1/2015 20:41	63.0	9/1/2015 21:46	62.4	11/1/2015 10:51	62.4	11/1/2015 19:56	61.9
4/1/2015 14:36	62.9	5/1/2015 19:41	62.2	7/1/2015 20:46	62.5	9/1/2015 21:51	62.6	11/1/2015 10:56	62.3	11/1/2015 20:01	61.5
4/1/2015 14:41	62.4	5/1/2015 19:46	62.7	7/1/2015 20:51	62.4	9/1/2015 21:56	62.7	11/1/2015 11:01	62.0	11/1/2015 20:06	62.3
4/1/2015 14:46	63.5	5/1/2015 19:51	62.4	7/1/2015 20:56	62.4	9/1/2015 22:01	62.5	11/1/2015 11:06	62.3	11/1/2015 20:11	62.3
4/1/2015 14:51	62.3	5/1/2015 19:56	62.8	7/1/2015 21:01	62.7	9/1/2015 22:06	62.4	11/1/2015 11:11	63.0	11/1/2015 20:16	62.0
4/1/2015 14:56	62.6	5/1/2015 20:01	62.8	7/1/2015 21:06	61.9	9/1/2015 22:11	62.7	11/1/2015 11:16	60.2	11/1/2015 20:21	62.2
4/1/2015 15:01	62.8	5/1/2015 20:06	62.5	7/1/2015 21:11	61.9	9/1/2015 22:16	62.1	11/1/2015 11:21	62.5	11/1/2015 20:26	61.2
4/1/2015 15:06	62.2	5/1/2015 20:11	62.5	7/1/2015 21:16	62.3	9/1/2015 22:21	62.3	11/1/2015 11:26	62.0	11/1/2015 20:31	61.5
4/1/2015 15:11	62.0	5/1/2015 20:16	62.3	7/1/2015 21:21	61.7	9/1/2015 22:26	63.2	11/1/2015 11:31	62.2	11/1/2015 20:36	62.3
4/1/2015 15:16	62.3	5/1/2015 20:21	62.6	7/1/2015 21:26	62.3	9/1/2015 22:31	62.8	11/1/2015 11:36	62.4	11/1/2015 20:41	63.3
4/1/2015 15:21	62.4	5/1/2015 20:26	63.2	7/1/2015 21:31	62.6	9/1/2015 22:36	63.0	11/1/2015 11:41	61.7	11/1/2015 20:46	61.8
4/1/2015 15:26	61.9	5/1/2015 20:31	62.6	7/1/2015 21:36	62.5	9/1/2015 22:41	63.1	11/1/2015 11:46	60.6	11/1/2015 20:51	61.2
4/1/2015 15:31	62.4	5/1/2015 20:36	62.5	7/1/2015 21:41	61.7	9/1/2015 22:46	62.3	11/1/2015 11:51	60.2	11/1/2015 20:56	61.5
4/1/2015 15:36	62.3	5/1/2015 20:41	61.7	7/1/2015 21:46	62.6	9/1/2015 22:51	62.5	11/1/2015 11:56	61.8	11/1/2015 21:01	62.7
4/1/2015 15:41	63.1	5/1/2015 20:46	62.1	7/1/2015 21:51	62.3	9/1/2015 22:56	62.4	11/1/2015 12:01	61.4	11/1/2015 21:06	61.8
4/1/2015 15:46	62.2	5/1/2015 20:51	62.7	7/1/2015 21:56	61.4	10/1/2015 19:01	60.2	11/1/2015 12:06	61.8	11/1/2015 21:11	62.6
4/1/2015 15:51	61.7	5/1/2015 20:56	61.9	7/1/2015 22:01	62.8	10/1/2015 19:06	63.2	11/1/2015 12:11	60.3	11/1/2015 21:16	62.2
4/1/2015 15:56	61.9	5/1/2015 21:01	63.2	7/1/2015 22:06	62.8	10/1/2015 19:11	63.2	11/1/2015 12:16	60.1	11/1/2015 21:21	61.6
4/1/2015 16:01	62.6	5/1/2015 21:06	62.8	7/1/2015 22:11	61.8	10/1/2015 19:16	63.7	11/1/2015 12:21	61.4	11/1/2015 21:26	61.1
4/1/2015 16:06	62.2	5/1/2015 21:11	62.7	7/1/2015 22:16	61.9	10/1/2015 19:21	63.4	11/1/2015 12:26	61.5	11/1/2015 21:31	61.9
4/1/2015 16:11	62.1	5/1/2015 21:16	62.3	7/1/2015 22:21	61.9	10/1/2015 19:26	62.7	11/1/2015 12:31	62.0	11/1/2015 21:36	61.8
4/1/2015 16:16	62.5	5/1/2015 21:21	61.8	7/1/2015 22:26	62.1	10/1/2015 19:31	62.8	11/1/2015 12:36	62.0	11/1/2015 21:41	61.5
4/1/2015 16:21	62.9	5/1/2015 21:26	61.9	7/1/2015 22:31	62.6	10/1/2015 19:36	63.4	11/1/2015 12:41	62.3	11/1/2015 21:46	61.5
4/1/2015 16:26	62.1	5/1/2015 21:31	62.0	7/1/2015 22:36	62.4	10/1/2015 19:41	63.1	11/1/2015 12:46	61.6	11/1/2015 21:51	61.8
4/1/2015 16:31	62.5	5/1/2015 21:36	61.9	7/1/2015 22:41	61.6	10/1/2015 19:46	62.5	11/1/2015 12:51	62.8	11/1/2015 21:56	61.1
4/1/2015 16:36	62.3	5/1/2015 21:41	61.2	7/1/2015 22:46	61.3	10/1/2015 19:51	62.3	11/1/2015 12:56	61.9	11/1/2015 22:01	62.0
4/1/2015 16:41	62.0	5/1/2015 21:46	62.9	7/1/2015 22:51	61.1	10/1/2015 19:56	62.9	11/1/2015 13:01	62.6	11/1/2015 22:06	61.6
4/1/2015 16:46	62.3	5/1/2015 21:51	61.5	7/1/2015 22:56	61.9	10/1/2015 20:01	62.6	11/1/2015 13:06	62.1	11/1/2015 22:11	61.1
4/1/2015 16:51	62.8	5/1/2015 21:56	62.4	8/1/2015 19:01	61.5	10/1/2015 20:06	62.7	11/1/2015 13:11	62.3	11/1/2015 22:16	61.5
4/1/2015 16:56	62.5	5/1/2015 22:01	61.5	8/1/2015 19:06	62.2	10/1/2015 20:11	62.4	11/1/2015 13:16	61.7	11/1/2015 22:21	61.9
4/1/2015 17:01	62.5	5/1/2015 22:06	61.8	8/1/2015 19:11	63.6	10/1/2015 20:16	62.6	11/1/2015 13:21	62.7	11/1/2015 22:26	60.9
4/1/2015 17:06	63.0	5/1/2015 22:11	62.2	8/1/2015 19:16	63.0	10/1/2015 20:21	62.3	11/1/2015 13:26	61.8	11/1/2015 22:31	60.8
4/1/2015 17:11	62.5	5/1/2015 22:16	61.8	8/1/2015 19:21	63.3	10/1/2015 20:26	62.5	11/1/2015 13:31	62.9	11/1/2015 22:36	60.7
4/1/2015 17:16	62.5	5/1/2015 22:21	62.7	8/1/2015 19:26	63.3	10/1/2015 20:31	61.9	11/1/2015 13:36	61.8	11/1/2015 22:41	61.5
4/1/2015 17:21	62.8	5/1/2015 22:26	61.3	8/1/2015 19:31	63.4	10/1/2015 20:36	62.2	11/1/2015 13:41	62.1	11/1/2015 22:46	60.9
4/1/2015 17:26	63.3	5/1/2015 22:31	61.7	8/1/2015 19:36	48.5	10/1/2015 20:41	62.3	11/1/2015 13:46	62.5	11/1/2015 22:51	61.3
4/1/2015 17:31	62.0	5/1/2015 22:36	61.1	8/1/2015 19:41	63.2	10/1/2015 20:46	62.0	11/1/2015 13:51	62.2	11/1/2015 22:56	61.9
4/1/2015 17:36	62.2	5/1/2015 22:41	61.8	8/1/2015 19:46	63.4	10/1/2015 20:51	62.0	11/1/2015 13:56	63.6	12/1/2015 19:01	53.8
4/1/2015 17:41	62.6	5/1/2015 22:46	61.9	8/1/2015 19:51	62.7	10/1/2015 20:56	51.2	11/1/2015 14:01	62.8	12/1/2015 19:06	63.6
4/1/2015 17:46	63.1	5/1/2015 22:51	61.5	8/1/2015 19:56	63.2	10/1/2015 21:01	62.3	11/1/2015 14:06	63.0	12/1/2015 19:11	53.3
4/1/2015 17:51	62.8	5/1/2015 22:56	61.2	8/1/2015 20:01	62.8	10/1/2015 21:06	61.9	11/1/2015 14:11	63.0	12/1/2015 19:16	63.5
4/1/2015 17:56	62.7	6/1/2015 19:01	63.6	8/1/2015 20:06	63.6	10/1/2015 21:11	61.9	11/1/2015 14:16	63.0	12/1/2015 19:21	63.4
4/1/2015 18:01	62.5	6/1/2015 19:06	55.3	8/1/2015 20:11	62.9	10/1/2015 21:16	62.6	11/1/2015 14:21	62.7	12/1/2015 19:26	63.6
4/1/2015 18:06	62.8	6/1/2015 19:11	50.4	8/1/2015 20:16	62.5	10/1/2015 21:21	62.6	11/1/2015 14:26	62.9	12/1/2015 19:31	63.7
4/1/2015 18:11	47.8	6/1/2015 19:16	63.4	8/1/2015 20:21	62.3	10/1/2015 21:26	62.6	11/1/2015 14:31	63.0	12/1/2015 19:36	63.6
4/1/2015 18:16	62.5	6/1/2015 19:21	63.7	8/1/2015 20:26	52.7	10/1/2015 21:31	62.2	11/1/2015 14:36	62.3	12/1/2015 19:41	45.1
4/1/2015 18:21	62.8	6/1/2015 19:26	63.5	8/1/2015 20:31	62.7	10/1/2015 21:36	62.3	11/1/2015 14:41	63.1	12/1/2015 19:46	63.6
4/1/2015 18:26	62.6	6/1/2015 19:31	63.1	8/1/2015 20:36	62.7	10/1/2015 21:41	62.2	11/1/2015 14:46	62.1	12/1/2015 19:51	63.5
4/1/2015 18:31	62.2	6/1/2015 19:36	52.5	8/1/2015 20:41	63.0	10/1/2015 21:46	62.8	11/1/2015 14:51	63.0	12/1/2015 19:56	54.4
4/1/2015 18:36	63.1	6/1/2015 19:41	56.8	8/1/2015 20:46	62.2	10/1/2015 21:51	62.1	11/1/2015 14:56	62.7	12/1/2015 20:01	63.4
4/1/2015 18:41	62.9	6/1/2015 19:46	63.5	8/1/2015 20:51	63.4	10/1/2015 21:56	62.6	11/1/2015 15:01	62.8	12/1/2015 20:06	51.4
4/1/2015 18:46	62.5	6/1/2015 19:51	63.0	8/1/2015 20:56	62.5	10/1/2015 22:01	63.5	11/1/2015 15:06	63.2	12/1/2015 20:11	63.7
4/1/2015 18:51	62.6	6/1/2015 19:56	62.5	8/1/2015 21:01	63.7	10/1/2015 22:06	62.6	11/1/2015 15:11	63.1	12/1/2015 20:16	63.2
4/1/2015 18:56	63.0	6/1/2015 20:01	62.5	8/1/2015 21:06	53.2	10/1/2015 22:11	62.3	11/1/2015 15:16	62.8	12/1/2015 20:21	63.5
4/1/2015 19:01	61.6	6/1/2015 20:06	62.8	8/1/2015 21:11	62.8	10/1/2015 22:16	61.9	11/1/2015 15:21	62.6	12/1/2015 20:26	63.2
4/1/2015 19:06	62.3	6/1/2015 20:11	50.6	8/1/2015 21:16	62.5	10/1/2015 22:21	62.3	11/1/2015 15:26	62.6	12/1/2015 20:31	62.8
4/1/2015 19:11	62.5	6/1/2015 20:16	62.5	8/1/2015 21:21	50.2	10/1/2015 22:26	40.3	11/1/2015 15:31	62.8	12/1/2015 20:36	63.1
4/1/201											

Real-time Noise Data	RTN4 (Causeway Bay Community Centre)										
13/1/2015 19:56	51.8	15/1/2015 21:01	61.0	17/1/2015 22:06	60.1	18/1/2015 15:11	59.4	19/1/2015 20:16	61.1	21/1/2015 21:21	59.8
13/1/2015 20:01	50.6	15/1/2015 21:06	59.3	17/1/2015 22:11	59.1	18/1/2015 15:16	60.3	19/1/2015 20:21	60.6	21/1/2015 21:26	60.4
13/1/2015 20:06	59.0	15/1/2015 21:11	60.8	17/1/2015 22:16	59.8	18/1/2015 15:21	60.7	19/1/2015 20:26	61.1	21/1/2015 21:31	58.5
13/1/2015 20:11	54.6	15/1/2015 21:16	60.9	17/1/2015 22:21	58.9	18/1/2015 15:26	59.4	19/1/2015 20:31	60.8	21/1/2015 21:36	59.3
13/1/2015 20:16	51.4	15/1/2015 21:21	60.7	17/1/2015 22:26	58.4	18/1/2015 15:31	60.0	19/1/2015 20:36	61.6	21/1/2015 21:41	60.2
13/1/2015 20:21	63.6	15/1/2015 21:26	59.5	17/1/2015 22:31	60.6	18/1/2015 15:36	60.0	19/1/2015 20:41	59.0	21/1/2015 21:46	60.0
13/1/2015 20:26	63.1	15/1/2015 21:31	59.7	17/1/2015 22:36	59.7	18/1/2015 15:41	60.4	19/1/2015 20:46	58.7	21/1/2015 21:51	58.9
13/1/2015 20:31	53.2	15/1/2015 21:36	61.1	17/1/2015 22:41	60.4	18/1/2015 15:46	59.6	19/1/2015 20:51	59.1	21/1/2015 21:56	60.1
13/1/2015 20:36	63.6	15/1/2015 21:41	59.1	17/1/2015 22:46	59.1	18/1/2015 15:51	60.4	19/1/2015 20:56	59.7	21/1/2015 22:01	59.4
13/1/2015 20:41	63.4	15/1/2015 21:46	60.9	17/1/2015 22:51	58.5	18/1/2015 15:56	60.6	19/1/2015 21:01	59.0	21/1/2015 22:06	60.8
13/1/2015 20:46	62.9	15/1/2015 21:51	60.6	17/1/2015 22:56	59.2	18/1/2015 16:01	60.6	19/1/2015 21:06	58.5	21/1/2015 22:11	59.5
13/1/2015 20:51	63.2	15/1/2015 21:56	58.8	18/1/2015 7:01	60.7	18/1/2015 16:06	60.6	19/1/2015 21:11	58.7	21/1/2015 22:16	60.1
13/1/2015 20:56	62.7	15/1/2015 22:01	59.5	18/1/2015 7:06	48.8	18/1/2015 16:11	61.0	19/1/2015 21:16	59.5	21/1/2015 22:21	59.1
13/1/2015 21:01	63.2	15/1/2015 22:06	60.1	18/1/2015 7:11	60.5	18/1/2015 16:16	60.8	19/1/2015 21:21	58.7	21/1/2015 22:26	58.8
13/1/2015 21:06	62.9	15/1/2015 22:11	60.8	18/1/2015 7:16	43.9	18/1/2015 16:21	61.3	19/1/2015 21:26	58.8	21/1/2015 22:31	59.2
13/1/2015 21:11	62.5	15/1/2015 22:16	61.0	18/1/2015 7:21	48.1	18/1/2015 16:26	60.6	19/1/2015 21:31	58.0	21/1/2015 22:36	59.0
13/1/2015 21:16	62.8	15/1/2015 22:21	60.8	18/1/2015 7:26	63.4	18/1/2015 16:31	60.8	19/1/2015 21:36	58.4	21/1/2015 22:41	59.4
13/1/2015 21:21	63.3	15/1/2015 22:26	60.3	18/1/2015 7:31	60.7	18/1/2015 16:36	61.1	19/1/2015 21:41	58.2	21/1/2015 22:46	57.7
13/1/2015 21:26	63.4	15/1/2015 22:31	59.4	18/1/2015 7:36	53.8	18/1/2015 16:41	59.3	19/1/2015 21:46	59.8	21/1/2015 22:51	60.0
13/1/2015 21:31	62.9	15/1/2015 22:36	60.3	18/1/2015 7:41	60.7	18/1/2015 16:46	60.6	19/1/2015 21:51	60.1	21/1/2015 22:56	59.6
13/1/2015 21:36	63.2	15/1/2015 22:41	61.3	18/1/2015 7:46	54.8	18/1/2015 16:51	60.6	19/1/2015 21:56	58.3	22/1/2015 19:01	63.1
13/1/2015 21:41	63.0	15/1/2015 22:46	60.0	18/1/2015 7:51	55.7	18/1/2015 16:56	60.4	19/1/2015 22:01	59.1	22/1/2015 19:06	61.8
13/1/2015 21:46	63.2	15/1/2015 22:51	60.0	18/1/2015 7:56	53.1	18/1/2015 17:01	60.7	19/1/2015 22:06	59.4	22/1/2015 19:11	61.2
13/1/2015 21:51	63.4	15/1/2015 22:56	60.0	18/1/2015 8:01	55.3	18/1/2015 17:06	60.8	19/1/2015 22:11	59.1	22/1/2015 19:16	60.9
13/1/2015 21:56	63.7	16/1/2015 19:01	62.0	18/1/2015 8:06	54.2	18/1/2015 17:11	60.5	19/1/2015 22:16	59.4	22/1/2015 19:21	61.8
13/1/2015 22:01	63.4	16/1/2015 19:06	62.0	18/1/2015 8:11	59.5	18/1/2015 17:16	60.2	19/1/2015 22:21	60.2	22/1/2015 19:26	61.1
13/1/2015 22:06	63.3	16/1/2015 19:11	62.3	18/1/2015 8:16	55.9	18/1/2015 17:21	60.8	19/1/2015 22:26	59.6	22/1/2015 19:31	61.3
13/1/2015 22:11	63.3	16/1/2015 19:16	62.6	18/1/2015 8:21	54.6	18/1/2015 17:26	59.7	19/1/2015 22:31	57.9	22/1/2015 19:36	60.9
13/1/2015 22:16	63.2	16/1/2015 19:21	62.5	18/1/2015 8:26	57.6	18/1/2015 17:31	60.5	19/1/2015 22:36	58.9	22/1/2015 19:41	60.4
13/1/2015 22:21	48.5	16/1/2015 19:26	62.4	18/1/2015 8:31	56.5	18/1/2015 17:36	61.3	19/1/2015 22:41	58.4	22/1/2015 19:46	59.9
13/1/2015 22:26	63.1	16/1/2015 19:31	62.2	18/1/2015 8:36	50.7	18/1/2015 17:41	58.9	19/1/2015 22:46	59.2	22/1/2015 19:51	59.7
13/1/2015 22:31	63.5	16/1/2015 19:36	62.8	18/1/2015 8:41	56.8	18/1/2015 17:46	55.7	19/1/2015 22:51	57.7	22/1/2015 19:56	60.6
13/1/2015 22:36	63.2	16/1/2015 19:41	62.1	18/1/2015 8:46	53.6	18/1/2015 17:51	60.3	19/1/2015 22:56	57.1	22/1/2015 20:01	60.1
13/1/2015 22:41	62.9	16/1/2015 19:46	62.5	18/1/2015 8:51	58.2	18/1/2015 17:56	60.5	20/1/2015 19:01	61.4	22/1/2015 20:06	59.7
13/1/2015 22:46	63.2	16/1/2015 19:51	62.3	18/1/2015 8:56	54.5	18/1/2015 18:01	59.5	20/1/2015 19:06	61.6	22/1/2015 20:11	60.9
13/1/2015 22:51	63.2	16/1/2015 19:56	61.4	18/1/2015 9:01	44.4	18/1/2015 18:06	59.6	20/1/2015 19:11	60.5	22/1/2015 20:16	60.7
13/1/2015 22:56	63.3	16/1/2015 20:01	61.7	18/1/2015 9:06	59.4	18/1/2015 18:11	60.0	20/1/2015 19:16	60.4	22/1/2015 20:21	60.6
14/1/2015 19:01	60.6	16/1/2015 20:06	61.0	18/1/2015 9:11	52.1	18/1/2015 18:16	60.1	20/1/2015 19:21	60.2	22/1/2015 20:26	59.9
14/1/2015 19:06	63.5	16/1/2015 20:11	61.4	18/1/2015 9:16	55.5	18/1/2015 18:21	59.3	20/1/2015 19:26	62.7	22/1/2015 20:31	59.4
14/1/2015 19:11	55.3	16/1/2015 20:16	61.1	18/1/2015 9:21	58.7	18/1/2015 18:26	60.0	20/1/2015 19:31	60.7	22/1/2015 20:36	60.1
14/1/2015 19:16	37.3	16/1/2015 20:21	61.1	18/1/2015 9:26	57.9	18/1/2015 18:31	59.9	20/1/2015 19:36	62.0	22/1/2015 20:41	60.9
14/1/2015 19:21	54.0	16/1/2015 20:26	61.7	18/1/2015 9:31	56.6	18/1/2015 18:36	60.9	20/1/2015 19:41	61.3	22/1/2015 20:46	59.3
14/1/2015 19:26	53.8	16/1/2015 20:31	60.5	18/1/2015 9:36	55.9	18/1/2015 18:41	60.2	20/1/2015 19:46	60.5	22/1/2015 20:51	58.2
14/1/2015 19:31	63.4	16/1/2015 20:36	60.6	18/1/2015 9:41	56.0	18/1/2015 18:46	60.3	20/1/2015 19:51	61.0	22/1/2015 20:56	58.3
14/1/2015 19:36	63.4	16/1/2015 20:41	60.6	18/1/2015 9:46	57.9	18/1/2015 18:51	59.6	20/1/2015 19:56	60.3	22/1/2015 21:01	56.9
14/1/2015 19:41	63.7	16/1/2015 20:46	61.0	18/1/2015 9:51	55.0	18/1/2015 18:56	59.5	20/1/2015 20:01	62.1	22/1/2015 21:06	59.2
14/1/2015 19:46	63.0	16/1/2015 20:51	60.7	18/1/2015 9:56	50.9	18/1/2015 19:01	58.6	20/1/2015 20:06	60.5	22/1/2015 21:11	60.1
14/1/2015 19:51	51.4	16/1/2015 20:56	60.1	18/1/2015 10:01	52.2	18/1/2015 19:06	60.6	20/1/2015 20:11	60.3	22/1/2015 21:16	58.9
14/1/2015 19:56	42.1	16/1/2015 21:01	59.7	18/1/2015 10:06	56.0	18/1/2015 19:11	59.2	20/1/2015 20:16	59.8	22/1/2015 21:21	59.6
14/1/2015 20:01	63.1	16/1/2015 21:06	59.2	18/1/2015 10:11	53.6	18/1/2015 19:16	60.0	20/1/2015 20:21	62.2	22/1/2015 21:26	60.5
14/1/2015 20:06	62.7	16/1/2015 21:11	59.7	18/1/2015 10:16	54.9	18/1/2015 19:21	60.3	20/1/2015 20:26	60.6	22/1/2015 21:31	58.7
14/1/2015 20:11	63.1	16/1/2015 21:16	60.0	18/1/2015 10:21	49.9	18/1/2015 19:26	59.3	20/1/2015 20:31	59.9	22/1/2015 21:36	59.7
14/1/2015 20:16	62.8	16/1/2015 21:21	60.4	18/1/2015 10:26	53.5	18/1/2015 19:31	60.0	20/1/2015 20:36	59.9	22/1/2015 21:41	59.7
14/1/2015 20:21	62.6	16/1/2015 21:26	59.9	18/1/2015 10:31	54.8	18/1/2015 19:36	59.9	20/1/2015 20:41	60.5	22/1/2015 21:46	60.6
14/1/2015 20:26	62.5	16/1/2015 21:31	60.3	18/1/2015 10:36	55.5	18/1/2015 19:41	61.2	20/1/2015 20:46	59.4	22/1/2015 21:51	58.9
14/1/2015 20:31	62.8	16/1/2015 21:36	61.2	18/1/2015 10:41	58.4	18/1/2015 19:46	58.8	20/1/2015 20:51	60.3	22/1/2015 21:56	58.9
14/1/2015 20:36	63.1	16/1/2015 21:41	59.3	18/1/2015 10:46	48.4	18/1/2015 19:51	59.6	20/1/2015 20:56	61.0	22/1/2015 22:01	59.0
14/1/2015 20:41	62.8	16/1/2015 21:46	60.1	18/1/2015 10:51	55.7	18/1/2015 19:56	57.4	20/1/2015 21:01	58.2	22/1/2015 22:06	60.1
14/1/2015 20:46	62.4	16/1/2015 21:51	59.7	18/1/2015 10:56	56.4	18/1/2015 20:01	57.7	20/1/2015 21:06	59.2	22/1/2015 22:11	59.2
14/1/2015 20:51	62.4	16/1/2015 21:56	60.3	18/1/2015 11:01	58.7	18/1/2015 20:06	59.1	20/1/2015 21:11	59.4	22/1/2015 22:16	60.5
14/1/2015 20:56	62.8	16/1/2015 22:01	62.5	18/1/2015 11:06	52.9	18/1/2015 20:11	59.5	20/1/2015 21:16	59.4	22/1/2015 22:21	59.7
14/1/2015 21:01	62.8	16/1/2015 22:06	60.5	18/1/2015 11:11	53.2	18/1/2015 20:16	58.4	20/1/2015 21:21	61.9	22/1/2015 22:26	58.6
14/1/2015 21:06	63.4	16/1/2015 22:11	61.4	18/1/2015 11:16	57.9	18/1/2015 20:21	57.4	20/1/2015 21:26	60.8	22/1/2015 22:31	59.0
14/1/2015 21:11	62.5	16/1/2015 22:16	60.2	18/1/2015 11:21	57.9	18/1/2015 20:26	57.5	20/1/2015 21:31	60.2	22/1/2015 22:36	58.5
14/1/2015 21:16	62.0	16/1/2015 22:21	58.6	18/1/2015 11:26	56.9	18/1/2015 20:31	57.7	20/1/2015 21:36	59.6	22/1/2015 22:41	61.2
14/1/2015 21:21	62.3	16/1/2015 22:26	60.4	18/1/2015 11:31	56.8	18/1/2015 20:36	58.5	20/1/2015 21:41	60.5	22/1/2015 22:46	59.2
14/1/2015 21:26	62.8	16/1/2015 22:31	60.4	18/1/2015 11:36	54.6	18/1/2015 20:41	57.3	20/1/2015 21:46	58.5	22/1/2015 22:51	59.3
14/1/2015 21:31	62.8	16/1/2015 22:36	60.5	18/1/2015 11:41	55.0	18/1/2015 20:46	56.0	20/1/2015 21:51	60.4	22/1/2015 22:56	58.6
14/1/2015 21:36	62.5	16/1/2015 22:41	60.7	18/1/2015 11:46	55.3	18/1/2015 20:51	57.6	20/1/2015 21:56	58.7	23/1/2015 19:01	

Real-time Noise Data	RTN4 (Causeway Bay Community Centre)										
23/1/2015 22:26	57.4	25/1/2015 11:31	62.7	25/1/2015 20:36	60.0	27/1/2015 21:41	59.2	28/12/2014 23:31	61.2	30/12/2014 0:36	60.5
23/1/2015 22:31	60.0	25/1/2015 11:36	61.3	25/1/2015 20:41	61.5	27/1/2015 21:46	58.8	28/12/2014 23:36	58.1	30/12/2014 0:41	59.7
23/1/2015 22:36	59.4	25/1/2015 11:41	63.4	25/1/2015 20:46	56.7	27/1/2015 21:51	55.4	28/12/2014 23:41	57.7	30/12/2014 0:46	60.2
23/1/2015 22:41	53.2	25/1/2015 11:46	64.3	25/1/2015 20:51	58.7	27/1/2015 21:56	58.4	28/12/2014 23:46	55.8	30/12/2014 0:51	59.9
23/1/2015 22:46	57.5	25/1/2015 11:51	52.2	25/1/2015 20:56	59.9	27/1/2015 22:01	59.4	28/12/2014 23:51	42.3	30/12/2014 0:56	59.7
23/1/2015 22:51	58.7	25/1/2015 11:56	63.4	25/1/2015 21:01	57.3	27/1/2015 22:06	58.6	28/12/2014 23:56	51.9	30/12/2014 1:01	60.1
23/1/2015 22:56	56.2	25/1/2015 12:01	56.1	25/1/2015 21:06	57.8	27/1/2015 22:11	59.8	29/12/2014 0:01	53.3	30/12/2014 1:06	60.2
24/1/2015 19:01	56.5	25/1/2015 12:06	60.3	25/1/2015 21:11	59.1	27/1/2015 22:16	60.1	29/12/2014 0:06	54.4	30/12/2014 1:11	60.0
24/1/2015 19:06	63.5	25/1/2015 12:11	59.4	25/1/2015 21:16	58.1	27/1/2015 22:21	55.4	29/12/2014 0:11	34.5	30/12/2014 1:16	59.1
24/1/2015 19:11	54.3	25/1/2015 12:16	62.9	25/1/2015 21:21	58.1	27/1/2015 22:26	45.8	29/12/2014 0:16	62.7	30/12/2014 1:21	59.0
24/1/2015 19:16	57.7	25/1/2015 12:21	61.7	25/1/2015 21:26	57.6	27/1/2015 22:31	51.2	29/12/2014 0:21	60.9	30/12/2014 1:26	59.7
24/1/2015 19:21	60.0	25/1/2015 12:26	62.5	25/1/2015 21:31	61.6	27/1/2015 22:36	56.3	29/12/2014 0:26	60.2	30/12/2014 1:31	60.0
24/1/2015 19:26	61.2	25/1/2015 12:31	62.3	25/1/2015 21:36	55.9	27/1/2015 22:41	63.3	29/12/2014 0:31	60.3	30/12/2014 1:36	59.8
24/1/2015 19:31	58.4	25/1/2015 12:36	62.0	25/1/2015 21:41	54.5	27/1/2015 22:46	54.3	29/12/2014 0:36	60.1	30/12/2014 1:41	60.3
24/1/2015 19:36	58.3	25/1/2015 12:41	62.2	25/1/2015 21:46	58.9	27/1/2015 22:51	63.1	29/12/2014 0:41	60.7	30/12/2014 1:46	58.3
24/1/2015 19:41	58.3	25/1/2015 12:46	61.7	25/1/2015 21:51	59.2	27/1/2015 22:56	50.4	29/12/2014 0:46	60.0	30/12/2014 1:51	59.0
24/1/2015 19:46	56.1	25/1/2015 12:51	63.4	25/1/2015 21:56	55.9			29/12/2014 0:51	59.3	30/12/2014 1:56	60.1
24/1/2015 19:51	60.7	25/1/2015 12:56	62.7	25/1/2015 22:01	58.6			29/12/2014 0:56	59.7	30/12/2014 2:01	59.7
24/1/2015 19:56	58.6	25/1/2015 13:01	59.0	25/1/2015 22:06	59.0			29/12/2014 1:01	60.7	30/12/2014 2:06	58.2
24/1/2015 20:01	56.3	25/1/2015 13:06	60.1	25/1/2015 22:11	58.9			29/12/2014 1:06	59.6	30/12/2014 2:11	58.1
24/1/2015 20:06	58.1	25/1/2015 13:11	58.4	25/1/2015 22:16	56.6			29/12/2014 1:11	67.7	30/12/2014 2:16	58.3
24/1/2015 20:11	57.8	25/1/2015 13:16	61.7	25/1/2015 22:21	57.5			29/12/2014 1:16	60.0	30/12/2014 2:21	57.3
24/1/2015 20:16	59.4	25/1/2015 13:21	62.5	25/1/2015 22:26	53.3			29/12/2014 1:21	57.8	30/12/2014 2:26	58.4
24/1/2015 20:21	58.3	25/1/2015 13:26	62.7	25/1/2015 22:31	56.8			29/12/2014 1:26	58.8	30/12/2014 2:31	58.0
24/1/2015 20:26	55.4	25/1/2015 13:31	61.5	25/1/2015 22:36	58.7			29/12/2014 1:31	58.8	30/12/2014 2:36	57.7
24/1/2015 20:31	56.1	25/1/2015 13:36	62.9	25/1/2015 22:41	55.2			29/12/2014 1:36	59.0	30/12/2014 2:41	59.9
24/1/2015 20:36	56.6	25/1/2015 13:41	62.5	25/1/2015 22:46	52.8			29/12/2014 1:41	57.8	30/12/2014 2:46	57.2
24/1/2015 20:41	57.3	25/1/2015 13:46	61.5	25/1/2015 22:51	57.6			29/12/2014 1:46	58.8	30/12/2014 2:51	58.2
24/1/2015 20:46	57.5	25/1/2015 13:51	62.8	25/1/2015 22:56	56.4			29/12/2014 1:51	58.2	30/12/2014 2:56	58.5
24/1/2015 20:51	56.9	25/1/2015 13:56	60.6	26/1/2015 19:01	60.7			29/12/2014 1:56	58.8	30/12/2014 3:01	56.5
24/1/2015 20:56	57.3	25/1/2015 14:01	62.6	26/1/2015 19:06	61.5			29/12/2014 2:01	57.8	30/12/2014 3:06	58.0
24/1/2015 21:01	61.8	25/1/2015 14:06	61.0	26/1/2015 19:11	62.8			29/12/2014 2:06	58.2	30/12/2014 3:11	57.2
24/1/2015 21:06	58.7	25/1/2015 14:11	62.6	26/1/2015 19:16	62.1			29/12/2014 2:11	58.5	30/12/2014 3:16	57.2
24/1/2015 21:11	56.9	25/1/2015 14:16	62.3	26/1/2015 19:21	62.5			29/12/2014 2:16	57.5	30/12/2014 3:21	57.4
24/1/2015 21:16	54.1	25/1/2015 14:21	65.0	26/1/2015 19:26	61.9			29/12/2014 2:21	58.0	30/12/2014 3:26	58.2
24/1/2015 21:21	58.1	25/1/2015 14:26	60.8	26/1/2015 19:31	61.6			29/12/2014 2:26	58.1	30/12/2014 3:31	56.5
24/1/2015 21:26	56.6	25/1/2015 14:31	61.0	26/1/2015 19:36	60.5			29/12/2014 2:31	57.3	30/12/2014 3:36	57.5
24/1/2015 21:31	55.3	25/1/2015 14:36	62.9	26/1/2015 19:41	61.2			29/12/2014 2:36	56.5	30/12/2014 3:41	56.4
24/1/2015 21:36	54.0	25/1/2015 14:41	62.9	26/1/2015 19:46	61.0			29/12/2014 2:41	56.4	30/12/2014 3:46	57.7
24/1/2015 21:41	57.0	25/1/2015 14:46	62.4	26/1/2015 19:51	62.1			29/12/2014 2:46	56.5	30/12/2014 3:51	56.3
24/1/2015 21:46	59.7	25/1/2015 14:51	62.6	26/1/2015 19:56	60.7			29/12/2014 2:51	58.0	30/12/2014 3:56	57.3
24/1/2015 21:51	58.3	25/1/2015 14:56	62.1	26/1/2015 20:01	60.9			29/12/2014 2:56	57.4	30/12/2014 4:01	57.8
24/1/2015 21:56	58.7	25/1/2015 15:01	62.6	26/1/2015 20:06	61.2			29/12/2014 3:01	56.1	30/12/2014 4:06	56.9
24/1/2015 22:01	54.5	25/1/2015 15:06	61.8	26/1/2015 20:11	61.7			29/12/2014 3:06	55.7	30/12/2014 4:11	57.2
24/1/2015 22:06	60.6	25/1/2015 15:11	60.6	26/1/2015 20:16	60.7			29/12/2014 3:11	58.7	30/12/2014 4:16	58.8
24/1/2015 22:11	58.8	25/1/2015 15:16	61.4	26/1/2015 20:21	60.3			29/12/2014 3:16	59.4	30/12/2014 4:21	57.4
24/1/2015 22:16	58.2	25/1/2015 15:21	61.6	26/1/2015 20:26	61.8			29/12/2014 3:21	56.7	30/12/2014 4:26	56.6
24/1/2015 22:21	54.4	25/1/2015 15:26	61.2	26/1/2015 20:31	60.0			29/12/2014 3:26	57.7	30/12/2014 4:31	56.3
24/1/2015 22:26	57.6	25/1/2015 15:31	61.5	26/1/2015 20:36	60.8			29/12/2014 3:31	56.1	30/12/2014 4:36	56.0
24/1/2015 22:31	57.9	25/1/2015 15:36	61.7	26/1/2015 20:41	61.3			29/12/2014 3:36	58.2	30/12/2014 4:41	57.3
24/1/2015 22:36	56.4	25/1/2015 15:41	62.3	26/1/2015 20:46	58.7			29/12/2014 3:41	55.2	30/12/2014 4:46	56.9
24/1/2015 22:41	59.7	25/1/2015 15:46	59.5	26/1/2015 20:51	56.8			29/12/2014 3:46	55.0	30/12/2014 4:51	57.3
24/1/2015 22:46	54.7	25/1/2015 15:51	63.6	26/1/2015 20:56	55.6			29/12/2014 3:51	56.7	30/12/2014 4:56	57.1
24/1/2015 22:51	53.9	25/1/2015 15:56	62.1	26/1/2015 21:01	55.3			29/12/2014 3:56	58.5	30/12/2014 5:01	57.1
24/1/2015 22:56	59.2	25/1/2015 16:01	61.5	26/1/2015 21:06	59.2			29/12/2014 4:01	56.4	30/12/2014 5:06	57.1
25/1/2015 7:01	58.8	25/1/2015 16:06	61.2	26/1/2015 21:11	59.6			29/12/2014 4:06	56.6	30/12/2014 5:11	58.1
25/1/2015 7:06	59.7	25/1/2015 16:11	60.6	26/1/2015 21:16	56.1			29/12/2014 4:11	56.6	30/12/2014 5:16	57.9
25/1/2015 7:11	57.2	25/1/2015 16:16	60.7	26/1/2015 21:21	59.3			29/12/2014 4:16	56.2	30/12/2014 5:21	60.1
25/1/2015 7:16	54.4	25/1/2015 16:21	62.9	26/1/2015 21:26	56.5			29/12/2014 4:21	56.5	30/12/2014 5:26	58.6
25/1/2015 7:21	53.5	25/1/2015 16:26	60.4	26/1/2015 21:31	56.9			29/12/2014 4:26	55.5	30/12/2014 5:31	58.3
25/1/2015 7:26	53.1	25/1/2015 16:31	61.6	26/1/2015 21:36	58.1			29/12/2014 4:31	56.9	30/12/2014 5:36	59.4
25/1/2015 7:31	53.6	25/1/2015 16:36	62.0	26/1/2015 21:41	57.9			29/12/2014 4:36	56.8	30/12/2014 5:41	59.3
25/1/2015 7:36	52.7	25/1/2015 16:41	61.5	26/1/2015 21:46	60.0			29/12/2014 4:41	57.5	30/12/2014 5:46	46.9
25/1/2015 7:41	51.9	25/1/2015 16:46	60.6	26/1/2015 21:51	59.8			29/12/2014 4:46	55.1	30/12/2014 5:51	58.4
25/1/2015 7:46	53.3	25/1/2015 16:51	60.9	26/1/2015 21:56	57.7			29/12/2014 4:51	56.1	30/12/2014 5:56	60.0
25/1/2015 7:51	53.4	25/1/2015 16:56	61.0	26/1/2015 22:01	58.8			29/12/2014 4:56	56.9	30/12/2014 6:01	60.0
25/1/2015 7:56	55.1	25/1/2015 17:01	59.3	26/1/2015 22:06	57.2			29/12/2014 5:01	56.7	30/12/2014 6:06	49.1
25/1/2015 8:01	55.9	25/1/2015 17:06	61.3	26/1/2015 22:11	55.9			29/12/2014 5:06	56.6	30/12/2014 6:11	60.5
25/1/2015 8:06	54.6	25/1/2015 17:11	59.8	26/1/2015 22:16	56.9			29/12/2014 5:11	56.6	30/12/2014 6:16	45.4
25/1/2015 8:11	53.5	25/1/2015 17:16	60.9	26/1/2015 22:21	58.3			29/12/2014 5:16	58.4	30/12/2014 6:21	51.4
25/1/2015 8:16	51.0	25/1/2015 17:21	61.5	26/1/2015 22:26	55.1			29/12/2014 5:21	59.1	30/12/2014 6:26	54.9
25/1/2015 8:21	51.5	25/1/2015 17:26	60.4	26/1/2015 22:31	52.4			29/12/2014 5:26	56.7	30/12/2014 6:31	56.1
25/1/2015 8:26	50.9	25/1/2015 17:31	60.6	26/1/2015 22:36	54.7			29/12/2014 5:31	58.3	30/12/2014 6:36	57.7
25/1/2015 8:31	49.0	25/1/2015 17:36	60.9	26/1/2015 22:41	56.9			29/12/2014 5:36	58.7	30/12/2014 6:41	58.8
25/1/2015 8:36	55.4	25/1/2015 17:41	61.7	26/1/2015 22:46	56.0			29/12/2014 5:41	58.8	30/12/2014 6:46	60.0
25/1/2015 8:41	53.1	25/1/2015 17:46	61.7	26/1/2015 22:51	59.3			29/12/2014 5:4			

Real-time Noise Data	RTN4 (Causeway Bay Community Centre)				
31/12/2014 1:41 53.3	1/1/2015 2:46 60.0	2/1/2015 3:51 56.0	3/1/2015 4:56 56.5	4/1/2015 6:01 58.8	5/1/2015 23:06 56.2
31/12/2014 1:46 57.6	1/1/2015 2:51 49.9	2/1/2015 3:56 56.4	3/1/2015 5:01 56.5	4/1/2015 6:06 59.0	5/1/2015 23:11 60.9
31/12/2014 1:51 58.7	1/1/2015 2:56 61.7	2/1/2015 4:01 55.9	3/1/2015 5:06 57.8	4/1/2015 6:11 59.7	5/1/2015 23:16 54.3
31/12/2014 1:56 59.2	1/1/2015 3:01 60.0	2/1/2015 4:06 55.9	3/1/2015 5:11 59.2	4/1/2015 6:16 59.1	5/1/2015 23:21 60.9
31/12/2014 2:01 60.8	1/1/2015 3:06 60.6	2/1/2015 4:11 54.6	3/1/2015 5:16 58.2	4/1/2015 6:21 58.8	5/1/2015 23:26 50.3
31/12/2014 2:06 58.5	1/1/2015 3:11 46.6	2/1/2015 4:16 56.7	3/1/2015 5:21 58.8	4/1/2015 6:26 60.0	5/1/2015 23:31 59.2
31/12/2014 2:11 58.2	1/1/2015 3:16 60.4	2/1/2015 4:21 56.9	3/1/2015 5:26 58.9	4/1/2015 6:31 59.5	5/1/2015 23:36 60.1
31/12/2014 2:16 58.1	1/1/2015 3:21 60.3	2/1/2015 4:26 54.7	3/1/2015 5:31 58.4	4/1/2015 6:36 60.2	5/1/2015 23:41 60.5
31/12/2014 2:21 58.8	1/1/2015 3:26 60.4	2/1/2015 4:31 56.6	3/1/2015 5:36 58.7	4/1/2015 6:41 59.9	5/1/2015 23:46 49.4
31/12/2014 2:26 58.5	1/1/2015 3:31 60.7	2/1/2015 4:36 57.0	3/1/2015 5:41 59.5	4/1/2015 6:46 60.3	5/1/2015 23:51 60.4
31/12/2014 2:31 57.8	1/1/2015 3:36 59.2	2/1/2015 4:41 56.7	3/1/2015 5:46 59.0	4/1/2015 6:51 53.0	5/1/2015 23:56 54.9
31/12/2014 2:36 57.5	1/1/2015 3:41 59.9	2/1/2015 4:46 55.7	3/1/2015 5:51 58.7	4/1/2015 6:56 60.7	6/1/2015 0:01 60.0
31/12/2014 2:41 57.8	1/1/2015 3:46 60.7	2/1/2015 4:51 57.2	3/1/2015 5:56 59.2	4/1/2015 23:01 60.5	6/1/2015 0:06 60.6
31/12/2014 2:46 58.2	1/1/2015 3:51 60.4	2/1/2015 4:56 58.5	3/1/2015 6:01 59.7	4/1/2015 23:06 46.6	6/1/2015 0:11 60.8
31/12/2014 2:51 57.5	1/1/2015 3:56 62.4	2/1/2015 5:01 56.8	3/1/2015 6:06 59.7	4/1/2015 23:11 51.6	6/1/2015 0:16 60.4
31/12/2014 2:56 56.4	1/1/2015 4:01 59.7	2/1/2015 5:06 57.6	3/1/2015 6:11 46.1	4/1/2015 23:16 60.6	6/1/2015 0:21 60.2
31/12/2014 3:01 57.3	1/1/2015 4:06 59.7	2/1/2015 5:11 57.3	3/1/2015 6:16 59.6	4/1/2015 23:21 60.8	6/1/2015 0:26 59.0
31/12/2014 3:06 58.6	1/1/2015 4:11 49.0	2/1/2015 5:16 56.4	3/1/2015 6:21 60.2	4/1/2015 23:26 60.5	6/1/2015 0:31 59.3
31/12/2014 3:11 57.6	1/1/2015 4:16 60.5	2/1/2015 5:21 58.1	3/1/2015 6:26 46.1	4/1/2015 23:31 60.1	6/1/2015 0:36 59.6
31/12/2014 3:16 56.5	1/1/2015 4:21 59.9	2/1/2015 5:26 57.0	3/1/2015 6:31 60.6	4/1/2015 23:36 47.2	6/1/2015 0:41 58.8
31/12/2014 3:21 56.5	1/1/2015 4:26 59.2	2/1/2015 5:31 58.1	3/1/2015 6:36 49.7	4/1/2015 23:41 46.1	6/1/2015 0:46 59.1
31/12/2014 3:26 58.6	1/1/2015 4:31 59.1	2/1/2015 5:36 58.6	3/1/2015 6:41 54.6	4/1/2015 23:46 60.8	6/1/2015 0:51 58.9
31/12/2014 3:31 57.7	1/1/2015 4:36 59.7	2/1/2015 5:41 59.3	3/1/2015 6:46 55.1	4/1/2015 23:51 60.6	6/1/2015 0:56 59.1
31/12/2014 3:36 56.9	1/1/2015 4:41 59.4	2/1/2015 5:46 57.6	3/1/2015 6:51 56.9	4/1/2015 23:56 52.4	6/1/2015 1:01 58.2
31/12/2014 3:41 57.7	1/1/2015 4:46 59.6	2/1/2015 5:51 57.9	3/1/2015 6:56 63.4	5/1/2015 0:01 60.0	6/1/2015 1:06 56.9
31/12/2014 3:46 57.2	1/1/2015 4:51 59.7	2/1/2015 5:56 59.0	3/1/2015 23:01 54.0	5/1/2015 0:06 59.6	6/1/2015 1:11 58.3
31/12/2014 3:51 57.1	1/1/2015 4:56 59.6	2/1/2015 6:01 59.3	3/1/2015 23:06 56.4	5/1/2015 0:11 60.6	6/1/2015 1:16 58.4
31/12/2014 3:56 56.5	1/1/2015 5:01 66.3	2/1/2015 6:06 60.9	3/1/2015 23:11 55.3	5/1/2015 0:16 58.8	6/1/2015 1:21 58.3
31/12/2014 4:01 57.1	1/1/2015 5:06 59.0	2/1/2015 6:11 60.5	3/1/2015 23:16 50.0	5/1/2015 0:21 59.1	6/1/2015 1:26 57.8
31/12/2014 4:06 57.1	1/1/2015 5:11 58.9	2/1/2015 6:16 59.8	3/1/2015 23:21 55.2	5/1/2015 0:26 59.6	6/1/2015 1:31 56.6
31/12/2014 4:11 56.4	1/1/2015 5:16 59.3	2/1/2015 6:21 51.0	3/1/2015 23:26 57.5	5/1/2015 0:31 58.9	6/1/2015 1:36 57.2
31/12/2014 4:16 57.3	1/1/2015 5:21 59.5	2/1/2015 6:26 49.6	3/1/2015 23:31 51.2	5/1/2015 0:36 59.3	6/1/2015 1:41 58.2
31/12/2014 4:21 56.6	1/1/2015 5:26 59.9	2/1/2015 6:31 49.1	3/1/2015 23:36 54.5	5/1/2015 0:41 59.2	6/1/2015 1:46 57.2
31/12/2014 4:26 56.9	1/1/2015 5:31 59.4	2/1/2015 6:36 55.8	3/1/2015 23:41 50.4	5/1/2015 0:46 58.2	6/1/2015 1:51 57.3
31/12/2014 4:31 57.7	1/1/2015 5:36 60.7	2/1/2015 6:41 57.0	3/1/2015 23:46 53.4	5/1/2015 0:51 58.5	6/1/2015 1:56 57.4
31/12/2014 4:36 56.0	1/1/2015 5:41 59.9	2/1/2015 6:46 57.5	3/1/2015 23:51 39.3	5/1/2015 0:56 46.4	6/1/2015 2:01 57.2
31/12/2014 4:41 57.6	1/1/2015 5:46 59.7	2/1/2015 6:51 59.2	3/1/2015 23:56 46.6	5/1/2015 1:01 57.2	6/1/2015 2:06 57.4
31/12/2014 4:46 57.7	1/1/2015 5:51 60.2	2/1/2015 6:56 60.4	4/1/2015 0:01 53.3	5/1/2015 1:06 57.5	6/1/2015 2:11 58.0
31/12/2014 4:51 57.4	1/1/2015 5:56 60.6	2/1/2015 23:01 53.5	4/1/2015 0:06 60.7	5/1/2015 1:11 59.3	6/1/2015 2:16 56.9
31/12/2014 4:56 57.0	1/1/2015 6:01 60.0	2/1/2015 23:06 55.3	4/1/2015 0:11 47.2	5/1/2015 1:16 60.2	6/1/2015 2:21 55.2
31/12/2014 5:01 57.5	1/1/2015 6:06 60.7	2/1/2015 23:11 58.4	4/1/2015 0:16 60.4	5/1/2015 1:21 56.5	6/1/2015 2:26 56.5
31/12/2014 5:06 56.4	1/1/2015 6:11 60.3	2/1/2015 23:16 49.6	4/1/2015 0:21 62.5	5/1/2015 1:26 53.5	6/1/2015 2:31 55.9
31/12/2014 5:11 58.0	1/1/2015 6:16 60.7	2/1/2015 23:21 55.2	4/1/2015 0:26 44.6	5/1/2015 1:31 58.2	6/1/2015 2:36 58.2
31/12/2014 5:16 59.5	1/1/2015 6:21 42.3	2/1/2015 23:26 57.4	4/1/2015 0:31 60.4	5/1/2015 1:36 57.3	6/1/2015 2:41 56.3
31/12/2014 5:21 57.7	1/1/2015 6:26 60.1	2/1/2015 23:31 54.8	4/1/2015 0:36 60.4	5/1/2015 1:41 56.6	6/1/2015 2:46 55.8
31/12/2014 5:26 56.9	1/1/2015 6:31 47.4	2/1/2015 23:36 55.1	4/1/2015 0:41 60.3	5/1/2015 1:46 57.1	6/1/2015 2:51 55.9
31/12/2014 5:31 58.9	1/1/2015 6:36 48.6	2/1/2015 23:41 53.5	4/1/2015 0:46 60.3	5/1/2015 1:51 56.6	6/1/2015 2:56 56.6
31/12/2014 5:36 58.9	1/1/2015 6:41 59.9	2/1/2015 23:46 54.0	4/1/2015 0:51 59.8	5/1/2015 1:56 56.6	6/1/2015 3:01 54.9
31/12/2014 5:41 59.5	1/1/2015 6:46 59.8	2/1/2015 23:51 53.1	4/1/2015 0:56 60.0	5/1/2015 2:01 58.3	6/1/2015 3:06 56.6
31/12/2014 5:46 58.3	1/1/2015 6:51 50.5	2/1/2015 23:56 57.4	4/1/2015 1:01 60.3	5/1/2015 2:06 54.4	6/1/2015 3:11 56.8
31/12/2014 5:51 59.0	1/1/2015 6:56 54.8	3/1/2015 0:01 55.7	4/1/2015 1:06 59.7	5/1/2015 2:11 55.6	6/1/2015 3:16 57.5
31/12/2014 5:56 59.7	1/1/2015 23:01 57.5	3/1/2015 0:06 55.9	4/1/2015 1:11 59.3	5/1/2015 2:16 55.1	6/1/2015 3:21 55.7
31/12/2014 6:01 59.8	1/1/2015 23:06 52.9	3/1/2015 0:11 46.6	4/1/2015 1:16 59.2	5/1/2015 2:21 55.0	6/1/2015 3:26 56.7
31/12/2014 6:06 60.6	1/1/2015 23:11 60.7	3/1/2015 0:16 55.2	4/1/2015 1:21 54.0	5/1/2015 2:26 55.6	6/1/2015 3:31 57.7
31/12/2014 6:11 59.9	1/1/2015 23:16 47.6	3/1/2015 0:21 60.6	4/1/2015 1:26 60.0	5/1/2015 2:31 55.3	6/1/2015 3:36 56.2
31/12/2014 6:16 60.4	1/1/2015 23:21 57.5	3/1/2015 0:26 60.8	4/1/2015 1:31 58.5	5/1/2015 2:36 55.6	6/1/2015 3:41 56.4
31/12/2014 6:21 49.6	1/1/2015 23:26 48.8	3/1/2015 0:31 55.0	4/1/2015 1:36 59.4	5/1/2015 2:41 54.9	6/1/2015 3:46 55.1
31/12/2014 6:26 60.9	1/1/2015 23:31 54.7	3/1/2015 0:36 60.8	4/1/2015 1:41 59.3	5/1/2015 2:46 53.2	6/1/2015 3:51 54.2
31/12/2014 6:31 47.6	1/1/2015 23:36 54.2	3/1/2015 0:41 60.7	4/1/2015 1:46 60.8	5/1/2015 2:51 55.3	6/1/2015 3:56 55.7
31/12/2014 6:36 55.4	1/1/2015 23:41 53.3	3/1/2015 0:46 60.7	4/1/2015 1:51 55.9	5/1/2015 2:56 55.7	6/1/2015 4:01 56.0
31/12/2014 6:41 58.9	1/1/2015 23:46 51.4	3/1/2015 0:51 60.4	4/1/2015 1:56 59.0	5/1/2015 3:01 54.8	6/1/2015 4:06 55.7
31/12/2014 6:46 58.1	1/1/2015 23:51 57.3	3/1/2015 0:56 60.7	4/1/2015 2:01 57.8	5/1/2015 3:06 54.6	6/1/2015 4:11 56.5
31/12/2014 6:51 58.5	1/1/2015 23:56 60.2	3/1/2015 1:01 59.6	4/1/2015 2:06 58.8	5/1/2015 3:11 52.9	6/1/2015 4:16 55.3
31/12/2014 6:56 59.5	2/1/2015 0:01 50.4	3/1/2015 1:06 40.6	4/1/2015 2:11 58.9	5/1/2015 3:16 55.4	6/1/2015 4:21 55.9
31/12/2014 23:01 55.4	2/1/2015 0:06 60.2	3/1/2015 1:11 60.0	4/1/2015 2:16 58.8	5/1/2015 3:21 56.3	6/1/2015 4:26 53.8
31/12/2014 23:06 62.7	2/1/2015 0:11 49.9	3/1/2015 1:16 49.4	4/1/2015 2:21 59.1	5/1/2015 3:26 55.2	6/1/2015 4:31 56.5
31/12/2014 23:11 57.7	2/1/2015 0:16 60.2	3/1/2015 1:21 59.2	4/1/2015 2:26 58.6	5/1/2015 3:31 54.8	6/1/2015 4:36 56.7
31/12/2014 23:16 62.4	2/1/2015 0:21 59.7	3/1/2015 1:26 60.7	4/1/2015 2:31 58.7	5/1/2015 3:36 55.9	6/1/2015 4:41 56.3
31/12/2014 23:21 57.4	2/1/2015 0:26 60.0	3/1/2015 1:31 60.0	4/1/2015 2:36 58.2	5/1/2015 3:41 55.5	6/1/2015 4:46 55.5
31/12/2014 23:26 54.6	2/1/2015 0:31 60.4	3/1/2015 1:36 59.3	4/1/2015 2:41 58.6	5/1/2015 3:46 53.3	6/1/2015 4:51 56.1
31/12/2014 23:31 54.2	2/1/2015 0:36 53.2	3/1/2015 1:41 60.2	4/1/2015 2:46 59.3	5/1/2015 3:51 55.4	6/1/2015 4:56 57.2
31/12/2014 23:36 49.4	2/1/2015 0:41 59.4	3/1/2015 1:46 59.1	4/1/2015 2:51 57.1	5/1/2015 3:56 56.4	6/1/2015 5:01 57.0
31/12/2014 23:41 60.5	2/1/2015 0:46 58.4	3/1/2015 1:51 59.7	4/1/2015 2:56 57.8	5/1/2015 4:01 56.2	6/1/2015 5:06 56.8
31/12/2014 23:46 59.9	2/1/2015 0:51 59.0	3/1/2015 1:56 58.9	4/1/2015 3:01 58.8	5/1/2015 4:06 55.0	6/1/2015 5:11 57.6
31/12/2014 23:51 72.3	2/1/2015 0:56 58.7	3/1/2015 2:01 59.3	4/1/2015 3:06 57.9	5/1/2015 4:11 53.8	6/1/2015 5:16 57.9
31/12/2014 23:56 77.4	2/1/2015 1:01 58.9	3/1/2015 2:06 58.7	4/1/2015 3:11 58.1	5/1/2015 4:16 56.3	6/1/2015 5:21 57.4
1/1/2015 0:01 60.4	2/1/2015 1:06 58.1	3/1/2015 2:11 59.4	4/1/2015 3:16 58.3	5/1/2015 4:21 55.9	6/1/2015 5:26 56.8
1/1/2015 0:06 48.1	2/1/2015 1:11 58.0	3/1/2015 2:16 59.1	4/1/2015 3:21 58.2	5/1/2015 4:26 53.5	6/1/2015 5:31 58.1
1/1/2015 0:11 54.8	2/1/2015 1:16 57.6	3/1/2015 2:21 58.5	4/1/2015 3:26 57.4	5/1/2015 4:31 54.6	6/1/2015 5:36 58.5
1/1/2015 0:16 57.4	2/1/2015 1:21 58.4	3/1/2015 2:26 58.8	4/1/2015 3:31 58.5	5/1/2015 4:36 56.6	6/1/2015 5:41 59.1
1/1/2015 0:21 58.9	2/1/2015 1:26 57.7	3/1/2015 2:31 58.7	4/1/2015 3:36 57.6	5/1/2015 4:41 54.7	6/1/2015 5:46 58.6
1/1/2015 0:26 60.5	2/1/2015 1:31 57.4	3/1/2015 2:36 59.3	4/1/2015 3:41 56.9	5/1/2015 4:46 55.8	6/1/2015 5:51 58.9
1/1/2015 0:31 57.1	2/1/2015 1:36 56.4	3/1/2015 2:41 58.7	4/1/2015 3:46 57.3	5/1/2015 4:51 55.4	6/1/2015 5:56 58.9
1/1/2015 0:36 59.5	2/1/2015 1:41 57.2	3/1/2015 2:46 59.1	4/1/2015 3:51 56.1	5/1/2015 4:56 55.7	6/1/2015 6:01 59.4
1/1/2015 0:41 57.6	2/1/2015 1:46 57.2	3/1/2015 2:51 57.4</			

Real-time Noise Data	RTN4 (Causeway Bay Community Centre)										
7/1/2015 0:11	58.9	8/1/2015 1:16	58.6	9/1/2015 2:21	57.2	10/1/2015 3:26	58.5	11/1/2015 4:31	56.6	12/1/2015 5:36	58.8
7/1/2015 0:16	60.0	8/1/2015 1:21	58.9	9/1/2015 2:26	58.7	10/1/2015 3:31	57.8	11/1/2015 4:36	56.9	12/1/2015 5:41	58.0
7/1/2015 0:21	44.6	8/1/2015 1:26	57.9	9/1/2015 2:31	58.5	10/1/2015 3:36	57.6	11/1/2015 4:41	56.7	12/1/2015 5:46	57.4
7/1/2015 0:26	58.7	8/1/2015 1:31	57.4	9/1/2015 2:36	54.4	10/1/2015 3:41	57.9	11/1/2015 4:46	60.8	12/1/2015 5:51	58.1
7/1/2015 0:31	59.2	8/1/2015 1:36	58.6	9/1/2015 2:41	55.8	10/1/2015 3:46	58.0	11/1/2015 4:51	56.8	12/1/2015 5:56	59.6
7/1/2015 0:36	59.1	8/1/2015 1:41	58.0	9/1/2015 2:46	56.0	10/1/2015 3:51	57.4	11/1/2015 4:56	57.1	12/1/2015 6:01	59.0
7/1/2015 0:41	58.7	8/1/2015 1:46	57.8	9/1/2015 2:51	55.3	10/1/2015 3:56	58.2	11/1/2015 5:01	56.8	12/1/2015 6:06	54.4
7/1/2015 0:46	57.5	8/1/2015 1:51	58.3	9/1/2015 2:56	55.6	10/1/2015 4:01	58.7	11/1/2015 5:06	56.9	12/1/2015 6:11	60.3
7/1/2015 0:51	56.9	8/1/2015 1:56	58.1	9/1/2015 3:01	55.0	10/1/2015 4:06	58.3	11/1/2015 5:11	57.0	12/1/2015 6:16	60.8
7/1/2015 0:56	57.9	8/1/2015 2:01	57.2	9/1/2015 3:06	55.8	10/1/2015 4:11	58.1	11/1/2015 5:16	58.3	12/1/2015 6:21	49.1
7/1/2015 1:01	57.1	8/1/2015 2:06	56.5	9/1/2015 3:11	55.3	10/1/2015 4:16	58.9	11/1/2015 5:21	59.0	12/1/2015 6:26	51.3
7/1/2015 1:06	57.3	8/1/2015 2:11	58.8	9/1/2015 3:16	55.2	10/1/2015 4:21	57.9	11/1/2015 5:26	59.2	12/1/2015 6:31	52.0
7/1/2015 1:11	57.1	8/1/2015 2:16	56.5	9/1/2015 3:21	55.3	10/1/2015 4:26	58.3	11/1/2015 5:31	58.2	12/1/2015 6:36	53.3
7/1/2015 1:16	57.2	8/1/2015 2:21	57.4	9/1/2015 3:26	55.0	10/1/2015 4:31	57.9	11/1/2015 5:36	58.1	12/1/2015 6:41	55.8
7/1/2015 1:21	56.5	8/1/2015 2:26	57.1	9/1/2015 3:31	54.4	10/1/2015 4:36	57.2	11/1/2015 5:41	58.1	12/1/2015 6:46	56.8
7/1/2015 1:26	56.9	8/1/2015 2:31	56.2	9/1/2015 3:36	54.9	10/1/2015 4:41	57.2	11/1/2015 5:46	58.5	12/1/2015 6:51	60.8
7/1/2015 1:31	58.1	8/1/2015 2:36	55.3	9/1/2015 3:41	55.5	10/1/2015 4:46	57.8	11/1/2015 5:51	57.6	12/1/2015 6:56	55.0
7/1/2015 1:36	57.1	8/1/2015 2:41	57.0	9/1/2015 3:46	56.1	10/1/2015 4:51	57.6	11/1/2015 5:56	58.3	12/1/2015 7:01	57.4
7/1/2015 1:41	56.6	8/1/2015 2:46	56.8	9/1/2015 3:51	56.5	10/1/2015 4:56	57.5	11/1/2015 6:01	59.0	12/1/2015 7:06	55.8
7/1/2015 1:46	56.9	8/1/2015 2:51	57.3	9/1/2015 3:56	56.1	10/1/2015 5:01	57.7	11/1/2015 6:06	59.8	12/1/2015 7:11	54.8
7/1/2015 1:51	56.8	8/1/2015 2:56	57.0	9/1/2015 4:01	55.0	10/1/2015 5:06	57.0	11/1/2015 6:11	58.7	12/1/2015 7:16	53.5
7/1/2015 1:56	55.9	8/1/2015 3:01	56.4	9/1/2015 4:06	55.1	10/1/2015 5:11	58.3	11/1/2015 6:16	60.2	12/1/2015 7:21	54.4
7/1/2015 2:01	54.1	8/1/2015 3:06	55.0	9/1/2015 4:11	55.2	10/1/2015 5:16	58.8	11/1/2015 6:21	58.5	12/1/2015 7:26	60.9
7/1/2015 2:06	54.4	8/1/2015 3:11	57.4	9/1/2015 4:16	55.1	10/1/2015 5:21	58.0	11/1/2015 6:26	59.5	12/1/2015 7:31	55.8
7/1/2015 2:11	55.5	8/1/2015 3:16	56.4	9/1/2015 4:21	55.3	10/1/2015 5:26	60.0	11/1/2015 6:31	59.2	12/1/2015 7:36	53.0
7/1/2015 2:16	54.9	8/1/2015 3:21	55.2	9/1/2015 4:26	55.4	10/1/2015 5:31	58.7	11/1/2015 6:36	60.5	12/1/2015 7:41	54.5
7/1/2015 2:21	56.7	8/1/2015 3:26	57.1	9/1/2015 4:31	55.5	10/1/2015 5:36	58.4	11/1/2015 6:41	59.5	12/1/2015 7:46	49.4
7/1/2015 2:26	56.2	8/1/2015 3:31	55.7	9/1/2015 4:36	55.0	10/1/2015 5:41	59.8	11/1/2015 6:46	59.2	12/1/2015 7:51	51.0
7/1/2015 2:31	54.1	8/1/2015 3:36	57.4	9/1/2015 4:41	56.0	10/1/2015 5:46	59.4	11/1/2015 6:51	59.9	12/1/2015 7:56	54.2
7/1/2015 2:36	55.3	8/1/2015 3:41	56.3	9/1/2015 4:46	56.4	10/1/2015 5:51	59.5	11/1/2015 6:56	60.3	13/1/2015 0:01	60.7
7/1/2015 2:41	56.3	8/1/2015 3:46	56.0	9/1/2015 4:51	56.4	10/1/2015 5:56	59.9	11/1/2015 7:01	60.6	13/1/2015 0:06	60.4
7/1/2015 2:46	53.8	8/1/2015 3:51	55.4	9/1/2015 4:56	57.1	10/1/2015 6:01	60.7	11/1/2015 7:06	60.8	13/1/2015 0:11	51.9
7/1/2015 2:51	55.4	8/1/2015 3:56	57.8	9/1/2015 5:01	56.6	10/1/2015 6:06	60.2	11/1/2015 7:11	60.7	13/1/2015 0:16	51.4
7/1/2015 2:56	53.8	8/1/2015 4:01	56.0	9/1/2015 5:06	55.8	10/1/2015 6:11	50.0	11/1/2015 7:16	60.2	13/1/2015 0:21	60.4
7/1/2015 3:01	54.6	8/1/2015 4:06	56.6	9/1/2015 5:11	56.1	10/1/2015 6:16	60.9	11/1/2015 7:21	60.5	13/1/2015 0:26	43.6
7/1/2015 3:06	54.1	8/1/2015 4:11	54.7	9/1/2015 5:16	56.3	10/1/2015 6:21	52.2	11/1/2015 7:26	60.4	13/1/2015 0:31	45.0
7/1/2015 3:11	54.6	8/1/2015 4:16	55.3	9/1/2015 5:21	56.3	10/1/2015 6:26	51.1	11/1/2015 7:31	60.7	13/1/2015 0:36	59.5
7/1/2015 3:16	53.7	8/1/2015 4:21	57.0	9/1/2015 5:26	58.8	10/1/2015 6:31	54.9	11/1/2015 7:36	60.8	13/1/2015 0:41	59.9
7/1/2015 3:21	55.7	8/1/2015 4:26	55.9	9/1/2015 5:31	57.8	10/1/2015 6:36	55.9	11/1/2015 7:41	53.7	13/1/2015 0:46	60.2
7/1/2015 3:26	56.8	8/1/2015 4:31	56.2	9/1/2015 5:36	57.8	10/1/2015 6:41	53.1	11/1/2015 7:46	60.8	13/1/2015 0:51	59.0
7/1/2015 3:31	54.7	8/1/2015 4:36	56.8	9/1/2015 5:41	60.8	10/1/2015 6:46	55.8	11/1/2015 7:51	60.0	13/1/2015 0:56	59.5
7/1/2015 3:36	54.1	8/1/2015 4:41	55.7	9/1/2015 5:46	58.8	10/1/2015 6:51	58.3	11/1/2015 7:56	60.1	13/1/2015 1:01	59.1
7/1/2015 3:41	56.3	8/1/2015 4:46	56.5	9/1/2015 5:51	60.2	10/1/2015 6:56	57.9	12/1/2015 0:01	59.8	13/1/2015 1:06	58.7
7/1/2015 3:46	54.1	8/1/2015 4:51	58.1	9/1/2015 5:56	59.2	10/1/2015 7:01	58.1	12/1/2015 0:06	56.1	13/1/2015 1:11	59.9
7/1/2015 3:51	55.4	8/1/2015 4:56	57.7	9/1/2015 6:01	60.8	10/1/2015 7:06	49.9	12/1/2015 0:11	60.0	13/1/2015 1:16	58.6
7/1/2015 3:56	54.8	8/1/2015 5:01	57.3	9/1/2015 6:06	48.3	10/1/2015 7:11	51.7	12/1/2015 0:16	59.4	13/1/2015 1:21	56.8
7/1/2015 4:01	54.2	8/1/2015 5:06	56.6	9/1/2015 6:11	52.0	10/1/2015 7:16	58.2	12/1/2015 0:21	59.8	13/1/2015 1:26	57.9
7/1/2015 4:06	55.0	8/1/2015 5:11	58.5	9/1/2015 6:16	50.5	10/1/2015 7:21	52.9	12/1/2015 0:26	60.1	13/1/2015 1:31	59.6
7/1/2015 4:11	54.9	8/1/2015 5:16	57.4	9/1/2015 6:21	54.8	10/1/2015 7:26	57.1	12/1/2015 0:31	58.2	13/1/2015 1:36	58.7
7/1/2015 4:16	53.5	8/1/2015 5:21	57.3	9/1/2015 6:26	54.9	10/1/2015 7:31	51.7	12/1/2015 0:36	59.1	13/1/2015 1:41	56.7
7/1/2015 4:21	54.0	8/1/2015 5:26	57.9	9/1/2015 6:31	57.0	10/1/2015 7:36	52.7	12/1/2015 0:41	58.6	13/1/2015 1:46	59.9
7/1/2015 4:26	55.0	8/1/2015 5:31	57.5	9/1/2015 6:36	57.6	10/1/2015 7:41	54.7	12/1/2015 0:46	57.9	13/1/2015 1:51	57.6
7/1/2015 4:31	54.6	8/1/2015 5:36	58.5	9/1/2015 6:41	57.6	10/1/2015 7:46	60.8	12/1/2015 0:51	57.8	13/1/2015 1:56	57.9
7/1/2015 4:36	54.7	8/1/2015 5:41	59.3	9/1/2015 6:46	62.9	10/1/2015 7:51	59.6	12/1/2015 0:56	58.9	13/1/2015 2:01	56.7
7/1/2015 4:41	56.2	8/1/2015 5:46	58.5	9/1/2015 6:51	49.9	10/1/2015 7:56	59.9	12/1/2015 1:01	56.9	13/1/2015 2:06	56.9
7/1/2015 4:46	53.9	8/1/2015 5:51	58.5	9/1/2015 6:56	55.9	11/1/2015 0:01	58.9	12/1/2015 1:06	57.0	13/1/2015 2:11	57.3
7/1/2015 4:51	55.4	8/1/2015 5:56	60.4	9/1/2015 7:01	59.9	11/1/2015 0:06	59.4	12/1/2015 1:11	58.2	13/1/2015 2:16	57.3
7/1/2015 4:56	60.1	8/1/2015 6:01	60.2	9/1/2015 7:06	59.9	11/1/2015 0:11	58.8	12/1/2015 1:16	56.9	13/1/2015 2:21	56.8
7/1/2015 5:01	55.3	8/1/2015 6:06	49.0	9/1/2015 7:11	55.1	11/1/2015 0:16	58.9	12/1/2015 1:21	56.6	13/1/2015 2:26	57.5
7/1/2015 5:06	55.4	8/1/2015 6:11	60.1	9/1/2015 7:16	57.9	11/1/2015 0:21	58.8	12/1/2015 1:26	56.3	13/1/2015 2:31	56.3
7/1/2015 5:11	56.9	8/1/2015 6:16	56.6	9/1/2015 7:21	60.0	11/1/2015 0:26	58.7	12/1/2015 1:31	58.0	13/1/2015 2:36	57.7
7/1/2015 5:16	57.4	8/1/2015 6:21	45.0	9/1/2015 7:26	57.4	11/1/2015 0:31	59.6	12/1/2015 1:36	55.4	13/1/2015 2:41	56.4
7/1/2015 5:21	56.1	8/1/2015 6:26	55.3	9/1/2015 7:31	59.4	11/1/2015 0:36	58.1	12/1/2015 1:41	56.1	13/1/2015 2:46	57.4
7/1/2015 5:26	57.5	8/1/2015 6:31	52.8	9/1/2015 7:36	57.5	11/1/2015 0:41	59.0	12/1/2015 1:46	55.8	13/1/2015 2:51	57.9
7/1/2015 5:31	56.3	8/1/2015 6:36	56.9	9/1/2015 7:41	56.4	11/1/2015 0:46	59.5	12/1/2015 1:51	56.4	13/1/2015 2:56	56.3
7/1/2015 5:36	57.3	8/1/2015 6:41	58.3	9/1/2015 7:46	57.7	11/1/2015 0:51	60.5	12/1/2015 1:56	56.1	13/1/2015 3:01	55.1
7/1/2015 5:41	57.3	8/1/2015 6:46	58.8	9/1/2015 7:51	56.9	11/1/2015 0:56	57.1	12/1/2015 2:01	56.0	13/1/2015 3:06	57.2
7/1/2015 5:46	57.4	8/1/2015 6:51	57.6	9/1/2015 7:56	56.1	11/1/2015 1:01	59.1	12/1/2015 2:06	56.4	13/1/2015 3:11	57.3
7/1/2015 5:51	57.9	8/1/2015 6:56	61.0	10/1/2015 0:01	55.2	11/1/2015 1:06	59.2	12/1/2015 2:11	55.8	13/1/2015 3:16	56.0
7/1/2015 5:56	58.9	8/1/2015 7:01	57.1	10/1/2015 0:06	53.5	11/1/2015 1:11	58.1	12/1/2015 2:16	56.9	13/1/2015 3:21	56.4
7/1/2015 6:01	59.5	8/1/2015 7:06	56.3	10/1/2015 0:11	40.6	11/1/2015 1:16	58.3	12/1/2015 2:21	55.4	13/1/2015 3:26	57.1
7/1/2015 6:06	60.6	8/1/2015 7:11	56.0	10/1/2015 0:16	52.5	11/1/2015 1:21	57.8	12/1/2015 2:26	55.2	13/1/2015 3:31	56.5
7/1/2015 6:11	60.2	8/1/2015 7:16	54.2	10							

Real-time Noise Data		RTN4 (Causeway Bay Community Centre)									
13/1/2015 6:41	59.7	14/1/2015 23:46	56.7	16/1/2015 0:51	57.3	17/1/2015 1:56	57.1	18/1/2015 3:01	51.7	19/1/2015 4:06	54.8
13/1/2015 6:46	58.1	14/1/2015 23:51	58.2	16/1/2015 0:56	59.4	17/1/2015 2:01	57.5	18/1/2015 3:06	49.0	19/1/2015 4:11	56.6
13/1/2015 6:51	56.7	14/1/2015 23:56	53.7	16/1/2015 1:01	55.5	17/1/2015 2:06	58.2	18/1/2015 3:11	52.5	19/1/2015 4:16	55.6
13/1/2015 6:56	59.9	15/1/2015 0:01	52.2	16/1/2015 1:06	58.5	17/1/2015 2:11	57.4	18/1/2015 3:16	54.3	19/1/2015 4:21	56.2
13/1/2015 23:01	58.2	15/1/2015 0:06	51.0	16/1/2015 1:11	54.8	17/1/2015 2:16	56.8	18/1/2015 3:21	53.2	19/1/2015 4:26	56.6
13/1/2015 23:06	59.2	15/1/2015 0:11	52.1	16/1/2015 1:16	56.7	17/1/2015 2:21	57.8	18/1/2015 3:26	53.7	19/1/2015 4:31	56.3
13/1/2015 23:11	59.3	15/1/2015 0:16	52.6	16/1/2015 1:21	54.9	17/1/2015 2:26	57.3	18/1/2015 3:31	52.6	19/1/2015 4:36	55.9
13/1/2015 23:16	58.9	15/1/2015 0:21	57.5	16/1/2015 1:26	58.1	17/1/2015 2:31	57.6	18/1/2015 3:36	54.2	19/1/2015 4:41	54.9
13/1/2015 23:21	58.0	15/1/2015 0:26	36.3	16/1/2015 1:31	56.2	17/1/2015 2:36	57.2	18/1/2015 3:41	50.7	19/1/2015 4:46	55.7
13/1/2015 23:26	59.0	15/1/2015 0:31	51.2	16/1/2015 1:36	57.4	17/1/2015 2:41	56.0	18/1/2015 3:46	51.9	19/1/2015 4:51	55.9
13/1/2015 23:31	57.4	15/1/2015 0:36	56.7	16/1/2015 1:41	56.6	17/1/2015 2:46	55.9	18/1/2015 3:51	48.7	19/1/2015 4:56	57.1
13/1/2015 23:36	57.4	15/1/2015 0:41	57.3	16/1/2015 1:46	54.5	17/1/2015 2:51	56.4	18/1/2015 3:56	53.7	19/1/2015 5:01	55.8
13/1/2015 23:41	57.1	15/1/2015 0:46	57.0	16/1/2015 1:51	49.6	17/1/2015 2:56	56.8	18/1/2015 4:01	51.1	19/1/2015 5:06	55.9
13/1/2015 23:46	56.5	15/1/2015 0:51	57.0	16/1/2015 1:56	53.7	17/1/2015 3:01	54.3	18/1/2015 4:06	55.5	19/1/2015 5:11	57.2
13/1/2015 23:51	55.5	15/1/2015 0:56	57.2	16/1/2015 2:01	53.7	17/1/2015 3:06	53.8	18/1/2015 4:11	53.6	19/1/2015 5:16	57.2
13/1/2015 23:56	55.4	15/1/2015 1:01	56.2	16/1/2015 2:06	53.4	17/1/2015 3:11	55.1	18/1/2015 4:16	34.5	19/1/2015 5:21	57.1
14/1/2015 0:01	55.8	15/1/2015 1:06	56.6	16/1/2015 2:11	54.4	17/1/2015 3:16	57.3	18/1/2015 4:21	49.1	19/1/2015 5:26	57.8
14/1/2015 0:06	53.1	15/1/2015 1:11	57.0	16/1/2015 2:16	51.4	17/1/2015 3:21	53.8	18/1/2015 4:26	54.0	19/1/2015 5:31	50.2
14/1/2015 0:11	55.3	15/1/2015 1:16	57.1	16/1/2015 2:21	49.9	17/1/2015 3:26	53.8	18/1/2015 4:31	49.4	19/1/2015 5:36	51.3
14/1/2015 0:16	51.9	15/1/2015 1:21	56.0	16/1/2015 2:26	47.0	17/1/2015 3:31	53.7	18/1/2015 4:36	57.4	19/1/2015 5:41	48.8
14/1/2015 0:21	60.4	15/1/2015 1:26	56.6	16/1/2015 2:31	53.4	17/1/2015 3:36	55.3	18/1/2015 4:41	44.6	19/1/2015 5:46	54.4
14/1/2015 0:26	43.0	15/1/2015 1:31	55.5	16/1/2015 2:36	57.8	17/1/2015 3:41	53.1	18/1/2015 4:46	57.8	19/1/2015 5:51	48.7
14/1/2015 0:31	44.1	15/1/2015 1:36	55.7	16/1/2015 2:41	47.4	17/1/2015 3:46	54.5	18/1/2015 4:51	48.6	19/1/2015 5:56	56.1
14/1/2015 0:36	60.3	15/1/2015 1:41	55.9	16/1/2015 2:46	51.1	17/1/2015 3:51	53.0	18/1/2015 4:56	49.6	19/1/2015 6:01	54.9
14/1/2015 0:41	60.5	15/1/2015 1:46	54.6	16/1/2015 2:51	57.6	17/1/2015 3:56	53.9	18/1/2015 5:01	57.5	19/1/2015 6:06	55.2
14/1/2015 0:46	60.3	15/1/2015 1:51	54.8	16/1/2015 2:56	49.5	17/1/2015 4:01	57.6	18/1/2015 5:06	47.1	19/1/2015 6:11	54.1
14/1/2015 0:51	55.6	15/1/2015 1:56	55.5	16/1/2015 3:01	47.5	17/1/2015 4:06	52.1	18/1/2015 5:11	49.8	19/1/2015 6:16	59.0
14/1/2015 0:56	59.8	15/1/2015 2:01	55.4	16/1/2015 3:06	49.4	17/1/2015 4:11	51.2	18/1/2015 5:16	48.8	19/1/2015 6:21	59.0
14/1/2015 1:01	53.3	15/1/2015 2:06	54.5	16/1/2015 3:11	44.6	17/1/2015 4:16	57.9	18/1/2015 5:21	52.1	19/1/2015 6:26	60.2
14/1/2015 1:06	59.3	15/1/2015 2:11	55.4	16/1/2015 3:16	56.8	17/1/2015 4:21	48.2	18/1/2015 5:26	54.0	19/1/2015 6:31	59.5
14/1/2015 1:11	60.8	15/1/2015 2:16	55.4	16/1/2015 3:21	57.9	17/1/2015 4:26	53.1	18/1/2015 5:31	52.2	19/1/2015 6:36	60.4
14/1/2015 1:16	59.8	15/1/2015 2:21	54.8	16/1/2015 3:26	57.9	17/1/2015 4:31	51.6	18/1/2015 5:36	50.9	19/1/2015 6:41	61.7
14/1/2015 1:21	58.9	15/1/2015 2:26	53.8	16/1/2015 3:31	51.1	17/1/2015 4:36	52.5	18/1/2015 5:41	52.5	19/1/2015 6:46	61.7
14/1/2015 1:26	60.5	15/1/2015 2:31	53.8	16/1/2015 3:36	57.3	17/1/2015 4:41	52.4	18/1/2015 5:46	54.1	19/1/2015 6:51	62.0
14/1/2015 1:31	58.9	15/1/2015 2:36	54.6	16/1/2015 3:41	52.7	17/1/2015 4:46	50.1	18/1/2015 5:51	55.5	19/1/2015 6:56	61.9
14/1/2015 1:36	58.4	15/1/2015 2:41	53.6	16/1/2015 3:46	57.7	17/1/2015 4:51	55.6	18/1/2015 5:56	53.4	19/1/2015 23:01	61.0
14/1/2015 1:41	58.8	15/1/2015 2:46	55.1	16/1/2015 3:51	42.4	17/1/2015 4:56	52.1	18/1/2015 6:01	50.4	19/1/2015 23:06	60.0
14/1/2015 1:46	59.4	15/1/2015 2:51	54.5	16/1/2015 3:56	44.8	17/1/2015 5:01	43.6	18/1/2015 6:06	53.2	19/1/2015 23:11	60.3
14/1/2015 1:51	58.9	15/1/2015 2:56	54.2	16/1/2015 4:01	57.1	17/1/2015 5:06	57.6	18/1/2015 6:11	52.2	19/1/2015 23:16	60.7
14/1/2015 1:56	59.3	15/1/2015 3:01	52.6	16/1/2015 4:06	57.8	17/1/2015 5:11	51.7	18/1/2015 6:16	53.8	19/1/2015 23:21	59.9
14/1/2015 2:01	58.6	15/1/2015 3:06	53.7	16/1/2015 4:11	48.7	17/1/2015 5:16	49.7	18/1/2015 6:21	56.2	19/1/2015 23:26	61.2
14/1/2015 2:06	58.3	15/1/2015 3:11	52.9	16/1/2015 4:16	31.5	17/1/2015 5:21	50.8	18/1/2015 6:26	54.4	19/1/2015 23:31	59.2
14/1/2015 2:11	57.7	15/1/2015 3:16	52.5	16/1/2015 4:21	43.1	17/1/2015 5:26	51.0	18/1/2015 6:31	54.8	19/1/2015 23:36	60.4
14/1/2015 2:16	58.2	15/1/2015 3:21	53.9	16/1/2015 4:26	46.6	17/1/2015 5:31	54.1	18/1/2015 6:36	59.0	19/1/2015 23:41	59.5
14/1/2015 2:21	56.4	15/1/2015 3:26	54.2	16/1/2015 4:31	51.6	17/1/2015 5:36	54.8	18/1/2015 6:41	55.6	19/1/2015 23:46	59.1
14/1/2015 2:26	57.7	15/1/2015 3:31	53.4	16/1/2015 4:36	56.2	17/1/2015 5:41	53.4	18/1/2015 6:46	55.5	19/1/2015 23:51	59.5
14/1/2015 2:31	57.1	15/1/2015 3:36	53.5	16/1/2015 4:41	56.9	17/1/2015 5:46	55.0	18/1/2015 6:51	53.6	19/1/2015 23:56	59.1
14/1/2015 2:36	58.1	15/1/2015 3:41	53.5	16/1/2015 4:46	50.0	17/1/2015 5:51	56.2	18/1/2015 6:56	58.4	20/1/2015 0:01	59.0
14/1/2015 2:41	58.5	15/1/2015 3:46	54.1	16/1/2015 4:51	57.7	17/1/2015 5:56	56.4	18/1/2015 7:01	59.6	20/1/2015 0:06	59.5
14/1/2015 2:46	56.8	15/1/2015 3:51	52.9	16/1/2015 4:56	51.5	17/1/2015 6:01	53.6	18/1/2015 7:06	59.6	20/1/2015 0:11	58.1
14/1/2015 2:51	57.0	15/1/2015 3:56	53.8	16/1/2015 5:01	57.2	17/1/2015 6:06	54.3	18/1/2015 7:11	59.6	20/1/2015 0:16	58.7
14/1/2015 2:56	57.3	15/1/2015 4:01	54.9	16/1/2015 5:06	57.6	17/1/2015 6:11	57.2	18/1/2015 7:16	59.9	20/1/2015 0:21	58.8
14/1/2015 3:01	58.0	15/1/2015 4:06	51.7	16/1/2015 5:11	48.3	17/1/2015 6:16	54.9	18/1/2015 7:21	60.1	20/1/2015 0:26	57.0
14/1/2015 3:06	55.6	15/1/2015 4:11	54.2	16/1/2015 5:16	42.0	17/1/2015 6:21	58.9	18/1/2015 7:26	58.6	20/1/2015 0:31	57.6
14/1/2015 3:11	57.6	15/1/2015 4:16	54.5	16/1/2015 5:21	55.1	17/1/2015 6:26	58.3	18/1/2015 7:31	58.8	20/1/2015 0:36	58.3
14/1/2015 3:16	58.6	15/1/2015 4:21	54.9	16/1/2015 5:26	53.0	17/1/2015 6:31	56.9	18/1/2015 7:36	59.9	20/1/2015 0:41	57.8
14/1/2015 3:21	56.8	15/1/2015 4:26	54.0	16/1/2015 5:31	49.6	17/1/2015 6:36	58.2	18/1/2015 7:41	58.5	20/1/2015 0:46	58.1
14/1/2015 3:26	56.4	15/1/2015 4:31	53.2	16/1/2015 5:36	53.9	17/1/2015 6:41	60.9	18/1/2015 7:46	59.4	20/1/2015 0:51	53.8
14/1/2015 3:31	57.0	15/1/2015 4:36	54.1	16/1/2015 5:41	53.9	17/1/2015 6:46	59.5	18/1/2015 7:51	58.4	20/1/2015 0:56	54.3
14/1/2015 3:36	57.3	15/1/2015 4:41	53.8	16/1/2015 5:46	55.4	17/1/2015 6:51	59.6	18/1/2015 7:56	59.7	20/1/2015 1:01	56.0
14/1/2015 3:41	57.2	15/1/2015 4:46	53.2	16/1/2015 5:51	54.4	17/1/2015 6:56	60.7	19/1/2015 8:01	57.8	20/1/2015 1:06	54.0
14/1/2015 3:46	56.3	15/1/2015 4:51	53.7	16/1/2015 5:56	56.1	17/1/2015 7:01	61.6	19/1/2015 8:06	59.3	20/1/2015 1:11	55.7
14/1/2015 3:51	56.4	15/1/2015 4:56	54.8	16/1/2015 6:01	54.4	17/1/2015 7:06	60.5	19/1/2015 8:11	59.5	20/1/2015 1:16	53.9
14/1/2015 3:56	58.0	15/1/2015 5:01	55.9	16/1/2015 6:06	54.5	17/1/2015 7:11	61.0	19/1/2015 8:16	59.8	20/1/2015 1:21	53.9
14/1/2015 4:01	56.6	15/1/2015 5:06	53.9	16/1/2015 6:11	58.6	17/1/2015 7:16	62.1	19/1/2015 8:21	57.7	20/1/2015 1:26	50.2
14/1/2015 4:06	57.8	15/1/2015 5:11	55.1	16/1/2015 6:16	59.0	17/1/2015 7:21	61.2	19/1/2015 8:26	58.0	20/1/2015 1:31	54.4
14/1/2015 4:11	55.7	15/1/2015 5:16	56.5	16/1/2015 6:21	58.4	17/1/2015 7:26	61.4	19/1/2015 8:31	57.7	20/1/2015 1:36	49.3
14/1/2015 4:16	56.9	15/1/2015 5:21	55.3	16/1/2015 6:26	58.9	17/1/2015 7:31	61.3	19/1/2015 8:36	55.7	20/1/2015 1:41	47.4
14/1/2015 4:21	57.4	15/1/2015 5:26	54.5	16/1/2015 6:31	60.2	17/1/2015 7:36	61.6	19/1/2015 8:41	55.4	20/1/2015 1:46	49.2
14/1/2015 4:26	55.8	15/1/2015 5:31	55.6	16/1/2015 6:36	61.3	17/1/2015 7:41	60.6	19/1/2015 8:46	55.4	20/1/2015 1:51	51.8
14/1/2015 4:31	57.0	15/1/2015 5:36	55.6	16/1/2015 6:41	62.6	17/1/2015 7:46	61.9	19/1/2015 8:51	55.6</		

Real-time Noise Data	RTN4 (Causeway Bay Community Centre)										
20/1/2015 5:11	57.9	21/1/2015 6:16	57.5	22/1/2015 23:21	59.6	24/1/2015 0:26	57.5	25/1/2015 1:31	60.4	26/1/2015 2:36	58.6
20/1/2015 5:16	56.8	21/1/2015 6:21	57.3	22/1/2015 23:26	59.6	24/1/2015 0:31	57.9	25/1/2015 1:36	51.0	26/1/2015 2:41	57.9
20/1/2015 5:21	57.3	21/1/2015 6:26	59.3	22/1/2015 23:31	59.2	24/1/2015 0:36	56.4	25/1/2015 1:41	50.7	26/1/2015 2:46	59.4
20/1/2015 5:26	43.6	21/1/2015 6:31	60.1	22/1/2015 23:36	59.1	24/1/2015 0:41	57.9	25/1/2015 1:46	43.0	26/1/2015 2:51	59.8
20/1/2015 5:31	57.1	21/1/2015 6:36	60.6	22/1/2015 23:41	58.6	24/1/2015 0:46	55.8	25/1/2015 1:51	48.2	26/1/2015 2:56	58.8
20/1/2015 5:36	57.5	21/1/2015 6:41	60.8	22/1/2015 23:46	58.4	24/1/2015 0:51	55.1	25/1/2015 1:56	52.4	26/1/2015 3:01	59.1
20/1/2015 5:41	54.0	21/1/2015 6:46	61.4	22/1/2015 23:51	58.9	24/1/2015 0:56	57.1	25/1/2015 2:01	52.0	26/1/2015 3:06	58.9
20/1/2015 5:46	54.1	21/1/2015 6:51	62.3	22/1/2015 23:56	57.7	24/1/2015 1:01	51.0	25/1/2015 2:06	55.1	26/1/2015 3:11	59.4
20/1/2015 5:51	50.8	21/1/2015 6:56	62.0	23/1/2015 0:01	59.5	24/1/2015 1:06	54.2	25/1/2015 2:11	50.9	26/1/2015 3:16	55.6
20/1/2015 5:56	50.1	21/1/2015 23:01	60.5	23/1/2015 0:06	58.1	24/1/2015 1:11	48.4	25/1/2015 2:16	52.3	26/1/2015 3:21	57.8
20/1/2015 6:01	54.9	21/1/2015 23:06	60.8	23/1/2015 0:11	56.9	24/1/2015 1:16	51.3	25/1/2015 2:21	49.8	26/1/2015 3:26	58.6
20/1/2015 6:06	57.1	21/1/2015 23:11	60.4	23/1/2015 0:16	59.0	24/1/2015 1:21	55.1	25/1/2015 2:26	51.5	26/1/2015 3:31	58.0
20/1/2015 6:11	56.9	21/1/2015 23:16	58.9	23/1/2015 0:21	57.9	24/1/2015 1:26	52.5	25/1/2015 2:31	51.0	26/1/2015 3:36	59.6
20/1/2015 6:16	57.4	21/1/2015 23:21	59.2	23/1/2015 0:26	56.2	24/1/2015 1:31	57.4	25/1/2015 2:36	51.3	26/1/2015 3:41	57.7
20/1/2015 6:21	59.8	21/1/2015 23:26	58.3	23/1/2015 0:31	56.2	24/1/2015 1:36	50.5	25/1/2015 2:41	52.5	26/1/2015 3:46	57.4
20/1/2015 6:26	59.7	21/1/2015 23:31	59.6	23/1/2015 0:36	58.5	24/1/2015 1:41	52.9	25/1/2015 2:46	56.0	26/1/2015 3:51	58.3
20/1/2015 6:31	60.2	21/1/2015 23:36	58.8	23/1/2015 0:41	56.6	24/1/2015 1:46	60.9	25/1/2015 2:51	59.7	26/1/2015 3:56	56.4
20/1/2015 6:36	60.5	21/1/2015 23:41	58.7	23/1/2015 0:46	54.9	24/1/2015 1:51	46.6	25/1/2015 2:56	47.1	26/1/2015 4:01	60.2
20/1/2015 6:41	61.2	21/1/2015 23:46	59.0	23/1/2015 0:51	51.5	24/1/2015 1:56	60.8	25/1/2015 3:01	41.2	26/1/2015 4:06	59.0
20/1/2015 6:46	61.0	21/1/2015 23:51	58.1	23/1/2015 0:56	53.4	24/1/2015 2:01	60.8	25/1/2015 3:06	47.0	26/1/2015 4:11	57.8
20/1/2015 6:51	61.8	21/1/2015 23:56	58.7	23/1/2015 1:01	54.1	24/1/2015 2:06	53.8	25/1/2015 3:11	45.3	26/1/2015 4:16	58.6
20/1/2015 6:56	62.0	22/1/2015 0:01	59.0	23/1/2015 1:06	51.2	24/1/2015 2:11	60.6	25/1/2015 3:16	42.5	26/1/2015 4:21	59.0
20/1/2015 23:01	48.2	22/1/2015 0:06	57.3	23/1/2015 1:11	55.0	24/1/2015 2:16	41.5	25/1/2015 3:21	41.5	26/1/2015 4:26	59.0
20/1/2015 23:06	53.9	22/1/2015 0:11	61.1	23/1/2015 1:16	51.8	24/1/2015 2:21	60.6	25/1/2015 3:26	41.1	26/1/2015 4:31	58.5
20/1/2015 23:11	55.9	22/1/2015 0:16	58.3	23/1/2015 1:21	54.2	24/1/2015 2:26	60.2	25/1/2015 3:31	44.0	26/1/2015 4:36	58.8
20/1/2015 23:16	53.5	22/1/2015 0:21	58.7	23/1/2015 1:26	46.6	24/1/2015 2:31	37.5	25/1/2015 3:36	43.3	26/1/2015 4:41	58.2
20/1/2015 23:21	54.4	22/1/2015 0:26	57.1	23/1/2015 1:31	54.3	24/1/2015 2:36	60.3	25/1/2015 3:41	41.6	26/1/2015 4:46	57.3
20/1/2015 23:26	55.4	22/1/2015 0:31	57.9	23/1/2015 1:36	54.2	24/1/2015 2:41	45.0	25/1/2015 3:46	41.0	26/1/2015 4:51	59.8
20/1/2015 23:31	55.2	22/1/2015 0:36	55.4	23/1/2015 1:41	57.5	24/1/2015 2:46	59.5	25/1/2015 3:51	43.2	26/1/2015 4:56	59.5
20/1/2015 23:36	55.6	22/1/2015 0:41	56.9	23/1/2015 1:46	52.9	24/1/2015 2:51	60.6	25/1/2015 3:56	42.7	26/1/2015 5:01	58.2
20/1/2015 23:41	54.6	22/1/2015 0:46	56.2	23/1/2015 1:51	43.9	24/1/2015 2:56	59.5	25/1/2015 4:01	41.5	26/1/2015 5:06	58.8
20/1/2015 23:46	56.0	22/1/2015 0:51	55.7	23/1/2015 1:56	57.7	24/1/2015 3:01	59.2	25/1/2015 4:06	41.5	26/1/2015 5:11	58.7
20/1/2015 23:51	54.6	22/1/2015 0:56	52.2	23/1/2015 2:01	57.7	24/1/2015 3:06	60.1	25/1/2015 4:11	42.2	26/1/2015 5:16	59.1
20/1/2015 23:56	50.1	22/1/2015 1:01	51.9	23/1/2015 2:06	57.6	24/1/2015 3:11	59.8	25/1/2015 4:16	41.8	26/1/2015 5:21	59.2
21/1/2015 0:01	54.1	22/1/2015 1:06	52.5	23/1/2015 2:11	45.4	24/1/2015 3:16	58.8	25/1/2015 4:21	43.1	26/1/2015 5:26	59.9
21/1/2015 0:06	55.3	22/1/2015 1:11	51.1	23/1/2015 2:16	56.1	24/1/2015 3:21	59.7	25/1/2015 4:26	43.0	26/1/2015 5:31	60.6
21/1/2015 0:11	56.9	22/1/2015 1:16	51.8	23/1/2015 2:21	57.4	24/1/2015 3:26	59.3	25/1/2015 4:31	43.1	26/1/2015 5:36	60.9
21/1/2015 0:16	53.9	22/1/2015 1:21	54.0	23/1/2015 2:26	56.4	24/1/2015 3:31	59.9	25/1/2015 4:36	41.5	26/1/2015 5:41	60.9
21/1/2015 0:21	56.2	22/1/2015 1:26	51.0	23/1/2015 2:31	57.4	24/1/2015 3:36	59.4	25/1/2015 4:41	41.2	26/1/2015 5:46	54.8
21/1/2015 0:26	54.4	22/1/2015 1:31	49.8	23/1/2015 2:36	57.2	24/1/2015 3:41	58.3	25/1/2015 4:46	42.1	26/1/2015 5:51	49.7
21/1/2015 0:31	54.5	22/1/2015 1:36	42.0	23/1/2015 2:41	56.8	24/1/2015 3:46	59.1	25/1/2015 4:51	42.6	26/1/2015 5:56	45.0
21/1/2015 0:36	53.8	22/1/2015 1:41	57.1	23/1/2015 2:46	56.2	24/1/2015 3:51	59.4	25/1/2015 4:56	42.8	26/1/2015 6:01	60.9
21/1/2015 0:41	50.1	22/1/2015 1:46	37.6	23/1/2015 2:51	57.4	24/1/2015 3:56	58.6	25/1/2015 5:01	43.6	26/1/2015 6:06	55.3
21/1/2015 0:46	54.0	22/1/2015 1:51	50.5	23/1/2015 2:56	55.7	24/1/2015 4:01	58.5	25/1/2015 5:06	49.4	26/1/2015 6:11	59.0
21/1/2015 0:51	53.6	22/1/2015 1:56	57.8	23/1/2015 3:01	55.8	24/1/2015 4:06	59.1	25/1/2015 5:11	49.8	26/1/2015 6:16	58.5
21/1/2015 0:56	53.8	22/1/2015 2:01	50.6	23/1/2015 3:06	57.2	24/1/2015 4:11	58.6	25/1/2015 5:16	50.2	26/1/2015 6:21	60.6
21/1/2015 1:01	45.6	22/1/2015 2:06	42.4	23/1/2015 3:11	55.4	24/1/2015 4:16	59.1	25/1/2015 5:21	49.9	26/1/2015 6:26	61.2
21/1/2015 1:06	50.1	22/1/2015 2:11	57.0	23/1/2015 3:16	56.3	24/1/2015 4:21	58.7	25/1/2015 5:26	49.8	26/1/2015 6:31	60.6
21/1/2015 1:11	51.8	22/1/2015 2:16	57.2	23/1/2015 3:21	56.0	24/1/2015 4:26	58.1	25/1/2015 5:31	50.4	26/1/2015 6:36	62.0
21/1/2015 1:16	57.4	22/1/2015 2:21	57.4	23/1/2015 3:26	56.5	24/1/2015 4:31	58.7	25/1/2015 5:36	50.4	26/1/2015 6:41	62.3
21/1/2015 1:21	46.3	22/1/2015 2:26	57.1	23/1/2015 3:31	55.5	24/1/2015 4:36	59.0	25/1/2015 5:41	50.4	26/1/2015 6:46	62.8
21/1/2015 1:26	57.6	22/1/2015 2:31	57.7	23/1/2015 3:36	57.2	24/1/2015 4:41	58.4	25/1/2015 5:46	55.2	26/1/2015 6:51	63.8
21/1/2015 1:31	47.3	22/1/2015 2:36	56.1	23/1/2015 3:41	56.6	24/1/2015 4:46	57.9	25/1/2015 5:51	53.6	26/1/2015 6:56	64.1
21/1/2015 1:36	34.5	22/1/2015 2:41	57.1	23/1/2015 3:46	55.5	24/1/2015 4:51	58.8	25/1/2015 5:56	50.9	26/1/2015 23:01	60.8
21/1/2015 1:41	57.9	22/1/2015 2:46	56.5	23/1/2015 3:51	56.1	24/1/2015 4:56	59.5	25/1/2015 6:01	52.9	26/1/2015 23:06	61.2
21/1/2015 1:46	57.3	22/1/2015 2:51	56.1	23/1/2015 3:56	57.2	24/1/2015 5:01	58.3	25/1/2015 6:06	52.5	26/1/2015 23:11	61.8
21/1/2015 1:51	57.6	22/1/2015 2:56	55.9	23/1/2015 4:01	54.6	24/1/2015 5:06	59.4	25/1/2015 6:11	57.6	26/1/2015 23:16	61.4
21/1/2015 1:56	57.7	22/1/2015 3:01	56.0	23/1/2015 4:06	55.5	24/1/2015 5:11	57.0	25/1/2015 6:16	41.5	26/1/2015 23:21	60.3
21/1/2015 2:01	57.6	22/1/2015 3:06	55.0	23/1/2015 4:11	55.0	24/1/2015 5:16	59.0	25/1/2015 6:21	60.9	26/1/2015 23:26	60.8
21/1/2015 2:06	57.5	22/1/2015 3:11	55.7	23/1/2015 4:16	56.3	24/1/2015 5:21	59.1	25/1/2015 6:26	58.4	26/1/2015 23:31	61.0
21/1/2015 2:11	57.8	22/1/2015 3:16	55.7	23/1/2015 4:21	56.1	24/1/2015 5:26	59.5	25/1/2015 6:31	57.7	26/1/2015 23:36	62.7
21/1/2015 2:16	57.4	22/1/2015 3:21	56.6	23/1/2015 4:26	55.4	24/1/2015 5:31	59.8	25/1/2015 6:36	57.6	26/1/2015 23:41	59.0
21/1/2015 2:21	57.6	22/1/2015 3:26	54.9	23/1/2015 4:31	55.6	24/1/2015 5:36	58.9	25/1/2015 6:41	58.7	26/1/2015 23:46	61.3
21/1/2015 2:26	56.5	22/1/2015 3:31	56.9	23/1/2015 4:36	57.1	24/1/2015 5:41	59.7	25/1/2015 6:46	58.8	26/1/2015 23:51	59.1
21/1/2015 2:31	56.8	22/1/2015 3:36	57.0	23/1/2015 4:41	55.5	24/1/2015 5:46	62.4	25/1/2015 6:51	56.9	26/1/2015 23:56	61.0
21/1/2015 2:36	57.1	22/1/2015 3:41	57.7	23/1/2015 4:46	56.3	24/1/2015 5:51	58.6	25/1/2015 6:56	56.7	27/1/2015 0:01	58.1
21/1/2015 2:41	56.7	22/1/2015 3:46	56.3	23/1/2015 4:51	56.2	24/1/2015 5:56	59.7	25/1/2015 23:01	62.0	27/1/2015 0:06	60.5
21/1/2015 2:46	56.6	22/1/2015 3:51	56.1	23/1/2015 4:56	55.4	24/1/2015 6:01	46.4	25/1/2015 23:06	61.4	27/1/2015 0:11	57.2
21/1/2015 2:51	56.1	22/1/2015 3:56	56.1	23/1/2015 5:01	55.1	24/1/2015 6:06	47.4	25/1/2015 23:11	60.9	27/1/2015 0:16	59.4
21/1/2015 2:56	55.6	22/1/2015 4:01	55.4	23/1/2015 5:06	49.6	24/1/2015 6:11	57.8	25/1/2015 23:16	61.4	27/1/2015 0:21	59.6
21/1/2015 3:01	55.7	22/1/2015 4:06	56.7	23/1/2015 5:11	56.2	24/1/2015 6:16	57.7	25/1/2015 23:21	60.5	2	

Real-time Noise Data RTN4 (Causeway Bay Community Centre)

27/1/2015 3:41	59.5
27/1/2015 3:46	58.2
27/1/2015 3:51	58.7
27/1/2015 3:56	58.1
27/1/2015 4:01	59.2
27/1/2015 4:06	58.5
27/1/2015 4:11	58.1
27/1/2015 4:16	58.2
27/1/2015 4:21	59.3
27/1/2015 4:26	57.2
27/1/2015 4:31	59.0
27/1/2015 4:36	58.7
27/1/2015 4:41	57.9
27/1/2015 4:46	58.9
27/1/2015 4:51	58.2
27/1/2015 4:56	59.3
27/1/2015 5:01	58.8
27/1/2015 5:06	59.0
27/1/2015 5:11	59.9
27/1/2015 5:16	59.4
27/1/2015 5:21	60.8
27/1/2015 5:26	60.1
27/1/2015 5:31	60.0
27/1/2015 5:36	59.9
27/1/2015 5:41	59.2
27/1/2015 5:46	60.6
27/1/2015 5:51	56.5
27/1/2015 5:56	54.9
27/1/2015 6:01	50.6
27/1/2015 6:06	54.9
27/1/2015 6:11	57.4
27/1/2015 6:16	58.9
27/1/2015 6:21	60.1
27/1/2015 6:26	63.2
27/1/2015 6:31	61.6
27/1/2015 6:36	61.0
27/1/2015 6:41	61.8
27/1/2015 6:46	63.4
27/1/2015 6:51	63.8
27/1/2015 6:56	63.3
27/1/2015 23:01	61.1
27/1/2015 23:06	60.3
27/1/2015 23:11	59.0
27/1/2015 23:16	59.9
27/1/2015 23:21	60.8
27/1/2015 23:26	61.0
27/1/2015 23:31	61.2
27/1/2015 23:36	59.5
27/1/2015 23:41	61.2
27/1/2015 23:46	59.4
27/1/2015 23:51	58.6
27/1/2015 23:56	59.6

Real-time Noise Data RTN1 (Food and Environmental Hygiene Department Depot)

Normal Day 07:00-19:00

28/1/2015 7:01	64.7
28/1/2015 7:31	66.4
28/1/2015 8:01	66.9
28/1/2015 8:31	67.0
28/1/2015 9:01	67.3
28/1/2015 9:31	67.0
28/1/2015 10:01	66.7
28/1/2015 10:31	66.4
28/1/2015 11:01	66.2
28/1/2015 11:31	66.2
28/1/2015 12:01	65.8
28/1/2015 12:31	66.2
28/1/2015 13:01	67.1
28/1/2015 13:31	66.7
28/1/2015 14:01	67.0
28/1/2015 14:31	66.5
28/1/2015 15:01	66.6
28/1/2015 15:31	66.9
28/1/2015 16:01	66.7
28/1/2015 16:31	66.6
28/1/2015 17:01	66.7
28/1/2015 17:31	66.0
28/1/2015 18:01	66.3
28/1/2015 18:31	65.0
29/1/2015 7:01	64.6
29/1/2015 7:31	65.9
29/1/2015 8:01	65.5
29/1/2015 8:31	65.8
29/1/2015 9:01	65.5
29/1/2015 9:31	66.2
29/1/2015 10:01	66.4
29/1/2015 10:31	66.5
29/1/2015 11:01	66.0
29/1/2015 11:31	65.6
29/1/2015 12:01	65.3
29/1/2015 12:31	65.6
29/1/2015 13:01	66.1
29/1/2015 13:31	66.7
29/1/2015 14:01	65.9
29/1/2015 14:31	66.7
29/1/2015 15:01	66.4
29/1/2015 15:31	65.9
29/1/2015 16:01	66.1
29/1/2015 16:31	65.5
29/1/2015 17:01	65.8
29/1/2015 17:31	66.1
29/1/2015 18:01	66.2
29/1/2015 18:31	65.9
30/1/2015 7:01	64.4
30/1/2015 7:31	65.9
30/1/2015 8:01	66.1
30/1/2015 8:31	65.2
30/1/2015 9:01	65.8
30/1/2015 9:31	66.8
30/1/2015 10:01	66.6
30/1/2015 10:31	66.6
30/1/2015 11:01	66.5
30/1/2015 11:31	66.7
30/1/2015 12:01	65.8
30/1/2015 12:31	65.6
30/1/2015 13:01	66.3
30/1/2015 13:31	66.5
30/1/2015 14:01	66.1
30/1/2015 14:31	66.3
30/1/2015 15:01	66.7
30/1/2015 15:31	66.4
30/1/2015 16:01	67.0
30/1/2015 16:31	66.8
30/1/2015 17:01	66.3
30/1/2015 17:31	66.0
30/1/2015 18:01	65.9
30/1/2015 18:31	65.9
31/1/2015 7:01	63.7
31/1/2015 7:31	65.2
31/1/2015 8:01	65.9
31/1/2015 8:31	66.3
31/1/2015 9:01	66.0
31/1/2015 9:31	66.2
31/1/2015 10:01	66.0
31/1/2015 10:31	66.2
31/1/2015 11:01	66.4
31/1/2015 11:31	65.8
31/1/2015 12:01	65.1
31/1/2015 12:31	65.1
31/1/2015 13:01	66.0
31/1/2015 13:31	65.8
31/1/2015 14:01	66.2
31/1/2015 14:31	66.1
31/1/2015 15:01	66.0
31/1/2015 15:31	65.6
31/1/2015 16:01	65.4
31/1/2015 16:31	65.8
31/1/2015 17:01	67.3
31/1/2015 17:31	66.6
31/1/2015 18:01	65.4
31/1/2015 18:31	65.0
2/2/2015 7:01	64.5
2/2/2015 7:31	66.0
2/2/2015 8:01	65.9
2/2/2015 8:31	65.1
2/2/2015 9:01	66.3
2/2/2015 9:31	67.0
2/2/2015 10:01	66.6
2/2/2015 10:31	66.6
2/2/2015 11:01	66.6
2/2/2015 11:31	66.6
2/2/2015 12:01	66.6

2/2/2015 12:31	65.7
2/2/2015 13:01	66.0
2/2/2015 13:31	66.3
2/2/2015 14:01	66.7
2/2/2015 14:31	66.0
2/2/2015 15:01	66.0
2/2/2015 15:31	65.7
2/2/2015 16:01	65.9
2/2/2015 16:31	66.3
2/2/2015 17:01	66.0
2/2/2015 17:31	65.7
2/2/2015 18:01	65.6
2/2/2015 18:31	65.8
3/2/2015 7:01	64.4
3/2/2015 7:31	66.2
3/2/2015 8:01	65.5
3/2/2015 8:31	66.1
3/2/2015 9:01	66.5
3/2/2015 9:31	67.0
3/2/2015 10:01	66.8
3/2/2015 10:31	66.6
3/2/2015 11:01	67.0
3/2/2015 11:31	65.8
3/2/2015 12:01	65.3
3/2/2015 12:31	65.3
3/2/2015 13:01	66.5
3/2/2015 13:31	66.7
3/2/2015 14:01	66.5
3/2/2015 14:31	65.9
3/2/2015 15:01	66.3
3/2/2015 15:31	66.7
3/2/2015 16:01	66.7
3/2/2015 16:31	66.5
3/2/2015 17:01	66.4
3/2/2015 17:31	66.1
3/2/2015 18:01	65.8
3/2/2015 18:31	65.2
4/2/2015 7:01	64.5
4/2/2015 7:31	66.2
4/2/2015 8:01	65.6
4/2/2015 8:31	65.4
4/2/2015 9:01	66.0
4/2/2015 9:31	66.7
4/2/2015 10:01	67.2
4/2/2015 10:31	66.8
4/2/2015 11:01	66.5
4/2/2015 11:31	65.7
4/2/2015 12:01	65.1
4/2/2015 12:31	65.6
4/2/2015 13:01	66.0
4/2/2015 13:31	66.7
4/2/2015 14:01	66.4
4/2/2015 14:31	66.3
4/2/2015 15:01	66.0
4/2/2015 15:31	66.0
4/2/2015 16:01	66.3
4/2/2015 16:31	67.0
4/2/2015 17:01	66.2
4/2/2015 17:31	66.2
4/2/2015 18:01	66.0
4/2/2015 18:31	66.3
5/2/2015 7:01	64.5
5/2/2015 7:31	66.2
5/2/2015 8:01	66.2
5/2/2015 8:31	65.3
5/2/2015 9:01	66.4
5/2/2015 9:31	66.7
5/2/2015 10:01	66.4
5/2/2015 10:31	65.9
5/2/2015 11:01	66.3
5/2/2015 11:31	66.2
5/2/2015 12:01	65.5
5/2/2015 12:31	65.8
5/2/2015 13:01	66.7
5/2/2015 13:31	66.3
5/2/2015 14:01	66.3
5/2/2015 14:31	66.6
5/2/2015 15:01	66.6
5/2/2015 15:31	66.0
5/2/2015 16:01	65.4
5/2/2015 16:31	66.0
5/2/2015 17:01	66.3
5/2/2015 17:31	66.6
5/2/2015 18:01	66.8
5/2/2015 18:31	66.5
6/2/2015 7:01	64.4
6/2/2015 7:31	65.7
6/2/2015 8:01	66.1
6/2/2015 8:31	65.3
6/2/2015 9:01	66.8
6/2/2015 9:31	67.0
6/2/2015 10:01	66.8
6/2/2015 10:31	66.2
6/2/2015 11:01	66.3
6/2/2015 11:31	66.0
6/2/2015 12:01	65.7
6/2/2015 12:31	66.1
6/2/2015 13:01	66.7
6/2/2015 13:31	66.5
6/2/2015 14:01	66.6
6/2/2015 14:31	66.1
6/2/2015 15:01	66.2
6/2/2015 15:31	66.2
6/2/2015 16:01	66.4
6/2/2015 16:31	66.0
6/2/2015 17:01	66.1
6/2/2015 17:31	65.7
6/2/2015 18:01	65.5
6/2/2015 18:31	65.6

7/2/2015 7:01	63.7
7/2/2015 7:31	65.1
7/2/2015 8:01	66.2
7/2/2015 8:31	65.9
7/2/2015 9:01	66.2
7/2/2015 9:31	66.1
7/2/2015 10:01	66.0
7/2/2015 10:31	66.3
7/2/2015 11:01	66.1
7/2/2015 11:31	65.4
7/2/2015 12:01	65.4
7/2/2015 12:31	65.4
7/2/2015 13:01	66.3
7/2/2015 13:31	65.8
7/2/2015 14:01	65.7
7/2/2015 14:31	65.9
7/2/2015 15:01	65.7
7/2/2015 15:31	66.0
7/2/2015 16:01	66.3
7/2/2015 16:31	65.8
7/2/2015 17:01	66.1
7/2/2015 17:31	65.8
7/2/2015 18:01	65.7
7/2/2015 18:31	64.9
9/2/2015 7:01	64.7
9/2/2015 7:31	66.0
9/2/2015 8:01	65.7
9/2/2015 8:31	65.7
9/2/2015 9:01	65.8
9/2/2015 9:31	66.4
9/2/2015 10:01	66.4
9/2/2015 10:31	66.2
9/2/2015 11:01	66.1
9/2/2015 11:31	66.6
9/2/2015 12:01	65.8
9/2/2015 12:31	65.5
9/2/2015 13:01	66.1
9/2/2015 13:31	66.3
9/2/2015 14:01	66.7
9/2/2015 14:31	65.7
9/2/2015 15:01	66.0
9/2/2015 15:31	65.8
9/2/2015 16:01	66.2
9/2/2015 16:31	65.9
9/2/2015 17:01	65.8
9/2/2015 17:31	66.0
9/2/2015 18:01	66.2
9/2/2015 18:31	66.2
10/2/2015 7:01	64.6
10/2/2015 7:31	65.8
10/2/2015 8:01	66.5
10/2/2015 8:31	66.6
10/2/2015 9:01	66.3
10/2/2015 9:31	66.1
10/2/2015 10:01	66.6
10/2/2015 10:31	66.6
10/2/2015 11:01	66.3
10/2/2015 11:31	66.3
10/2/2015 12:01	65.4
10/2/2015 12:31	66.5
10/2/2015 13:01	66.3
10/2/2015 13:31	66.4
10/2/2015 14:01	66.6
10/2/2015 14:31	66.3
10/2/2015 15:01	66.2
10/2/2015 15:31	65.8
10/2/2015 16:01	65.4
10/2/2015 16:31	66.0
10/2/2015 17:01	66.3
10/2/2015 17:31	66.6
10/2/2015 18:01	66.8
10/2/2015 18:31	66.5
11/2/2015 7:01	64.3
11/2/2015 7:31	65.6
11/2/2015 8:01	65.8
11/2/2015 8:31	65.7
11/2/2015 9:01	66.8
11/2/2015 9:31	67.5
11/2/2015 10:01	67.2
11/2/2015 10:31	66.6
11/2/2015 11:01	66.8
11/2/2015 11:31	66.0
11/2/2015 12:01	65.6
11/2/2015 12:31	65.5
11/2/2015 13:01	66.9
11/2/2015 13:31	67.2
11/2/2015 14:01	66.5
11/2/2015 14:31	66.4
11/2/2015 15:01	66.2
11/2/2015 15:31	66.3
11/2/2015 16:01	66.5
11/2/2015 16:31	67.2
11/2/2015 17:01	67.2
11/2/2015 17:31	66.6
11/2/2015 18:01	65.6
11/2/2015 18:31	65.6
12/2/2015 7:01	64.7
12/2/2015 7:31	65.9
12/2/2015 8:01	66.1
12/2/2015 8:31	65.6
12/2/2015 9:01	65.7
12/2/2015 9:31	66.6
12/2/2015 10:01	66.2
12/2/2015 10:31	66.2
12/2/2015 11:01	65.9
12/2/2015 11:31	65.5
12/2/2015 12:01	63.6
12/2/2015 12:31	64.0
12/2/2015 13:01	64.8

12/2/2015 13:31	65.2
12/2/2015 14:01	65.4
12/2/2015 14:31	65.5
12/2/2015 15:01	64.6
12/2/2015 15:31	64.7
12/2/2015 16:01	65.0
12/2/2015 16:31	65.1
12/2/2015 17:01	65.2
12/2/2015 17:31	65.5
12/2/2015 18:01	65.4
12/2/2015 18:31	65.5
13/2/2015 7:01	64.5
13/2/2015 7:31	65.6
13/2/2015 8:01	66.2
13/2/2015 8:31	65.4
13/2/2015 9:01	65.8
13/2/2015 9:31	66.2
13/2/2015 10:01	66.3
13/2/2015 10:31	66.0
13/2/2015 11:01	66.0
13/2/2015 11:31	64.2
13/2/2015 12:01	64.1
13/2/2015 12:31	64.3
13/2/2015 13:01	65.5
13/2/2015 13:31	65.5
13/2/2015 14:01	65.1
13/2/2015 14:31	65.3
13/2/2015 15:01	65.7
13/2/2015 15:31	64.8
13/2/2015 16:01	64.9
13/2/2015 16:31	65.4
13/2/2015 17:01	65.8
13/2/2015 17:31	69.7
13/2/2015 18:01	63.8
13/2/2015 18:31	63.4
14/2/2015 7:01	61.8
14/2/2015 7:31	63.3
14/2/2015 8:01	64.1
14/2/2015 8:31	64.6
14/2/2015	

Real-time Noise Data	RTN1 (Food and Environmental Hygiene Department Depot)										
29/1/2015 20:56	64.3	31/1/2015 22:01	64.1	1/2/2015 15:06	64.0	2/2/2015 20:11	64.3	4/2/2015 21:16	64.0	6/2/2015 22:21	64.5
29/1/2015 21:01	64.5	31/1/2015 22:06	63.8	1/2/2015 15:11	64.3	2/2/2015 20:16	65.7	4/2/2015 21:21	65.0	6/2/2015 22:26	64.8
29/1/2015 21:06	63.8	31/1/2015 22:11	64.2	1/2/2015 15:16	63.5	2/2/2015 20:21	64.5	4/2/2015 21:26	64.1	6/2/2015 22:31	64.9
29/1/2015 21:11	65.1	31/1/2015 22:16	64.6	1/2/2015 15:21	63.4	2/2/2015 20:26	64.4	4/2/2015 21:31	64.0	6/2/2015 22:36	65.1
29/1/2015 21:16	64.8	31/1/2015 22:21	63.9	1/2/2015 15:26	63.9	2/2/2015 20:31	64.5	4/2/2015 21:36	64.4	6/2/2015 22:41	64.6
29/1/2015 21:21	64.3	31/1/2015 22:26	64.1	1/2/2015 15:31	64.9	2/2/2015 20:36	65.3	4/2/2015 21:41	64.6	6/2/2015 22:46	64.9
29/1/2015 21:26	64.3	31/1/2015 22:31	63.7	1/2/2015 15:36	64.5	2/2/2015 20:41	64.2	4/2/2015 21:46	64.9	6/2/2015 22:51	66.7
29/1/2015 21:31	64.0	31/1/2015 22:36	64.4	1/2/2015 15:41	63.9	2/2/2015 20:46	64.9	4/2/2015 21:51	63.8	6/2/2015 22:56	64.3
29/1/2015 21:36	64.7	31/1/2015 22:41	64.1	1/2/2015 15:46	64.5	2/2/2015 20:51	64.4	4/2/2015 21:56	64.7	7/2/2015 19:01	63.7
29/1/2015 21:41	64.0	31/1/2015 22:46	63.8	1/2/2015 15:51	63.6	2/2/2015 20:56	63.8	4/2/2015 22:01	63.9	7/2/2015 19:06	64.1
29/1/2015 21:46	64.2	31/1/2015 22:51	63.9	1/2/2015 15:56	64.6	2/2/2015 21:01	64.8	4/2/2015 22:06	64.7	7/2/2015 19:11	63.8
29/1/2015 21:51	63.9	31/1/2015 22:56	63.6	1/2/2015 16:01	63.1	2/2/2015 21:06	63.6	4/2/2015 22:11	64.6	7/2/2015 19:16	63.7
29/1/2015 21:56	64.8	1/2/2015 7:01	61.6	1/2/2015 16:06	63.7	2/2/2015 21:11	64.2	4/2/2015 22:16	65.2	7/2/2015 19:21	63.7
29/1/2015 22:01	64.3	1/2/2015 7:06	62.1	1/2/2015 16:11	64.9	2/2/2015 21:16	64.2	4/2/2015 22:21	64.6	7/2/2015 19:26	63.8
29/1/2015 22:06	64.1	1/2/2015 7:11	61.8	1/2/2015 16:16	64.0	2/2/2015 21:21	63.9	4/2/2015 22:26	64.3	7/2/2015 19:31	64.1
29/1/2015 22:11	64.0	1/2/2015 7:16	62.3	1/2/2015 16:21	64.6	2/2/2015 21:26	63.8	4/2/2015 22:31	64.2	7/2/2015 19:36	64.6
29/1/2015 22:16	64.8	1/2/2015 7:21	62.0	1/2/2015 16:26	64.4	2/2/2015 21:31	64.8	4/2/2015 22:36	64.8	7/2/2015 19:41	64.6
29/1/2015 22:21	64.4	1/2/2015 7:26	65.4	1/2/2015 16:31	65.1	2/2/2015 21:36	63.9	4/2/2015 22:41	64.3	7/2/2015 19:46	64.7
29/1/2015 22:26	64.1	1/2/2015 7:31	62.5	1/2/2015 16:36	64.5	2/2/2015 21:41	64.7	4/2/2015 22:46	64.1	7/2/2015 19:51	64.6
29/1/2015 22:31	64.5	1/2/2015 7:36	62.3	1/2/2015 16:41	63.6	2/2/2015 21:46	64.0	4/2/2015 22:51	64.2	7/2/2015 19:56	64.4
29/1/2015 22:36	64.3	1/2/2015 7:41	62.1	1/2/2015 16:46	63.7	2/2/2015 21:51	64.5	4/2/2015 22:56	63.9	7/2/2015 20:01	64.6
29/1/2015 22:41	65.6	1/2/2015 7:46	62.7	1/2/2015 16:51	64.4	2/2/2015 21:56	64.2	5/2/2015 19:01	66.3	7/2/2015 20:06	63.9
29/1/2015 22:46	64.4	1/2/2015 7:51	62.8	1/2/2015 16:56	63.8	2/2/2015 22:01	63.9	5/2/2015 19:06	65.9	7/2/2015 20:11	64.4
29/1/2015 22:51	64.7	1/2/2015 7:56	62.5	1/2/2015 17:01	64.1	2/2/2015 22:06	64.3	5/2/2015 19:11	65.7	7/2/2015 20:16	64.5
29/1/2015 22:56	63.7	1/2/2015 8:01	62.7	1/2/2015 17:06	64.0	2/2/2015 22:11	64.2	5/2/2015 19:16	65.9	7/2/2015 20:21	64.1
30/1/2015 19:01	66.5	1/2/2015 8:06	63.7	1/2/2015 17:11	64.2	2/2/2015 22:16	64.0	5/2/2015 19:21	66.0	7/2/2015 20:26	64.0
30/1/2015 19:06	65.9	1/2/2015 8:11	63.9	1/2/2015 17:16	64.6	2/2/2015 22:21	65.1	5/2/2015 19:26	65.9	7/2/2015 20:31	64.2
30/1/2015 19:11	66.2	1/2/2015 8:16	63.0	1/2/2015 17:21	65.4	2/2/2015 22:26	64.5	5/2/2015 19:31	67.8	7/2/2015 20:36	64.0
30/1/2015 19:16	66.0	1/2/2015 8:21	63.4	1/2/2015 17:26	65.2	2/2/2015 22:31	64.3	5/2/2015 19:36	64.8	7/2/2015 20:41	64.3
30/1/2015 19:21	65.7	1/2/2015 8:26	63.7	1/2/2015 17:31	66.0	2/2/2015 22:36	63.8	5/2/2015 19:41	65.4	7/2/2015 20:46	63.8
30/1/2015 19:26	65.9	1/2/2015 8:31	63.1	1/2/2015 17:36	65.8	2/2/2015 22:41	64.0	5/2/2015 19:46	65.5	7/2/2015 20:51	64.0
30/1/2015 19:31	65.7	1/2/2015 8:36	63.7	1/2/2015 17:41	65.0	2/2/2015 22:46	63.9	5/2/2015 19:51	65.2	7/2/2015 20:56	64.3
30/1/2015 19:36	67.2	1/2/2015 8:41	63.4	1/2/2015 17:46	65.3	2/2/2015 22:51	63.9	5/2/2015 19:56	65.4	7/2/2015 21:01	63.9
30/1/2015 19:41	65.5	1/2/2015 8:46	64.4	1/2/2015 17:51	64.9	2/2/2015 22:56	63.5	5/2/2015 20:01	65.1	7/2/2015 21:06	64.2
30/1/2015 19:46	65.5	1/2/2015 8:51	66.6	1/2/2015 17:56	65.9	3/2/2015 19:01	65.7	5/2/2015 20:06	65.0	7/2/2015 21:11	63.7
30/1/2015 19:51	65.2	1/2/2015 8:56	64.5	1/2/2015 18:01	65.4	3/2/2015 19:06	66.0	5/2/2015 20:11	65.2	7/2/2015 21:16	64.2
30/1/2015 19:56	66.0	1/2/2015 9:01	64.4	1/2/2015 18:06	65.2	3/2/2015 19:11	66.2	5/2/2015 20:16	65.1	7/2/2015 21:21	63.9
30/1/2015 20:01	65.1	1/2/2015 9:06	64.1	1/2/2015 18:11	65.3	3/2/2015 19:16	65.5	5/2/2015 20:21	64.4	7/2/2015 21:26	64.1
30/1/2015 20:06	65.7	1/2/2015 9:11	64.6	1/2/2015 18:16	64.8	3/2/2015 19:21	66.1	5/2/2015 20:26	64.8	7/2/2015 21:31	64.5
30/1/2015 20:11	64.8	1/2/2015 9:16	64.3	1/2/2015 18:21	65.1	3/2/2015 19:26	66.0	5/2/2015 20:31	64.2	7/2/2015 21:36	63.9
30/1/2015 20:16	65.2	1/2/2015 9:21	65.4	1/2/2015 18:26	66.6	3/2/2015 19:31	65.7	5/2/2015 20:36	64.4	7/2/2015 21:41	63.6
30/1/2015 20:21	65.6	1/2/2015 9:26	64.8	1/2/2015 18:31	64.7	3/2/2015 19:36	65.2	5/2/2015 20:41	65.4	7/2/2015 21:46	63.9
30/1/2015 20:26	65.3	1/2/2015 9:31	64.6	1/2/2015 18:36	65.5	3/2/2015 19:41	65.4	5/2/2015 20:46	64.9	7/2/2015 21:51	64.4
30/1/2015 20:31	65.3	1/2/2015 9:36	64.5	1/2/2015 18:41	65.1	3/2/2015 19:46	65.2	5/2/2015 20:51	65.9	7/2/2015 21:56	63.7
30/1/2015 20:36	65.4	1/2/2015 9:41	64.3	1/2/2015 18:46	64.8	3/2/2015 19:51	65.0	5/2/2015 20:56	64.5	7/2/2015 22:01	64.0
30/1/2015 20:41	64.9	1/2/2015 9:46	64.5	1/2/2015 18:51	64.7	3/2/2015 19:56	65.3	5/2/2015 21:01	64.1	7/2/2015 22:06	64.4
30/1/2015 20:46	64.9	1/2/2015 9:51	63.9	1/2/2015 18:56	65.1	3/2/2015 20:01	65.2	5/2/2015 21:06	63.7	7/2/2015 22:11	63.5
30/1/2015 20:51	64.6	1/2/2015 9:56	64.5	1/2/2015 19:01	65.5	3/2/2015 20:06	64.1	5/2/2015 21:11	64.3	7/2/2015 22:16	64.4
30/1/2015 20:56	64.2	1/2/2015 10:01	64.4	1/2/2015 19:06	64.6	3/2/2015 20:11	64.4	5/2/2015 21:16	63.5	7/2/2015 22:21	64.1
30/1/2015 21:01	64.4	1/2/2015 10:06	64.4	1/2/2015 19:11	64.7	3/2/2015 20:16	64.4	5/2/2015 21:21	63.8	7/2/2015 22:26	64.1
30/1/2015 21:06	64.6	1/2/2015 10:11	64.9	1/2/2015 19:16	65.1	3/2/2015 20:21	65.6	5/2/2015 21:26	64.5	7/2/2015 22:31	64.2
30/1/2015 21:11	64.1	1/2/2015 10:16	64.3	1/2/2015 19:21	64.8	3/2/2015 20:26	65.6	5/2/2015 21:31	64.9	7/2/2015 22:36	63.6
30/1/2015 21:16	64.0	1/2/2015 10:21	64.5	1/2/2015 19:26	64.3	3/2/2015 20:31	64.1	5/2/2015 21:36	64.6	7/2/2015 22:41	63.1
30/1/2015 21:21	64.9	1/2/2015 10:26	64.6	1/2/2015 19:31	64.1	3/2/2015 20:36	65.7	5/2/2015 21:41	64.8	7/2/2015 22:46	63.0
30/1/2015 21:26	63.6	1/2/2015 10:31	64.4	1/2/2015 19:36	64.7	3/2/2015 20:41	64.8	5/2/2015 21:46	64.2	7/2/2015 22:51	63.6
30/1/2015 21:31	64.0	1/2/2015 10:36	64.7	1/2/2015 19:41	64.2	3/2/2015 20:46	63.8	5/2/2015 21:51	64.2	7/2/2015 22:56	62.9
30/1/2015 21:36	64.4	1/2/2015 10:41	64.6	1/2/2015 19:46	64.3	3/2/2015 20:51	64.3	5/2/2015 21:56	64.0	8/2/2015 7:01	60.3
30/1/2015 21:41	64.0	1/2/2015 10:46	64.9	1/2/2015 19:51	64.3	3/2/2015 20:56	64.2	5/2/2015 22:01	64.2	8/2/2015 7:06	60.9
30/1/2015 21:46	64.5	1/2/2015 10:51	64.5	1/2/2015 19:56	64.5	3/2/2015 21:01	63.9	5/2/2015 22:06	65.3	8/2/2015 7:11	61.5
30/1/2015 21:51	63.8	1/2/2015 10:56	64.8	1/2/2015 20:01	64.8	3/2/2015 21:06	64.5	5/2/2015 22:11	64.6	8/2/2015 7:16	64.8
30/1/2015 21:56	64.6	1/2/2015 11:01	65.0	1/2/2015 20:06	64.5	3/2/2015 21:11	64.0	5/2/2015 22:16	65.7	8/2/2015 7:21	60.7
30/1/2015 22:01	64.1	1/2/2015 11:06	65.1	1/2/2015 20:11	64.5	3/2/2015 21:16	64.7	5/2/2015 22:21	64.2	8/2/2015 7:26	60.3
30/1/2015 22:06	63.8	1/2/2015 11:11	65.3	1/2/2015 20:16	64.1	3/2/2015 21:21	64.9	5/2/2015 22:26	64.5	8/2/2015 7:31	61.1
30/1/2015 22:11	64.4	1/2/2015 11:16	65.6	1/2/2015 20:21	64.4	3/2/2015 21:26	64.2	5/2/2015 22:31	64.0	8/2/2015 7:36	60.7
30/1/2015 22:16	64.2	1/2/2015 11:21	65.4	1/2/2015 20:26	64.6	3/2/2015 21:31	63.5	5/2/2015 22:36	65.0	8/2/2015 7:41	62.0
30/1/2015 22:21	65.9	1/2/2015 11:26	64.7	1/2/2015 20:31	64.1	3/2/2015 21:36	65.2	5/2/2015 22:41	64.1	8/2/2015 7:46	61.5
30/1/2015 22:26	64.3	1/2/2015 11:31	65.6	1/2/2015 20:36	64.0	3/2/2015 21:41	63.7	5/2/2015 22:46	63.8	8/2/2015 7:51	62.4
30/1/2015 22:31	64.4	1/2/2015 11:36	64.7	1/2/2015 20:41	64.2	3/2/2015 21:46	62.7	5/2/2015 22:51	64.7	8/2/2015 7:56	61.1
30/1/2015 22:36	64.4	1/2/2015 11:41	64.7	1/2/2015 20:46	63.6	3/2/2015 21:51	65.6	5/2/2015 22:56	64.4	8/2/2015 8:01	61.3
30/1/2015 22:41	64.0	1/2/2015 11:46	64.8	1/2/2015 20:51	63.8	3/2/2015 21:56	63.4	6/2/2015 19:01	65.0	8/2/2015 8:06	62.3
30/1/2015 22:46	64.4	1/2/2015 11:51	65.1	1/2/2015 20:56	64.0	3/2/2015 22:01	64.6	6/2/2015 19:06	63.6	8/2/2015 8:11</	

Real-time Noise Data		RTN1 (Food and Environmental Hygiene Department Depot)									
8/2/2015 11:26	62.2	8/2/2015 20:31	63.3	10/2/2015 21:36	64.7	12/2/2015 22:41	63.3	15/2/2015 7:46	61.8	15/2/2015 16:51	63.5
8/2/2015 11:31	62.5	8/2/2015 20:36	63.7	10/2/2015 21:41	65.5	12/2/2015 22:46	62.0	15/2/2015 7:51	61.9	15/2/2015 16:56	63.6
8/2/2015 11:36	62.4	8/2/2015 20:41	63.6	10/2/2015 21:46	63.8	12/2/2015 22:51	60.5	15/2/2015 7:56	61.8	15/2/2015 17:01	64.6
8/2/2015 11:41	61.7	8/2/2015 20:46	62.9	10/2/2015 21:51	64.9	12/2/2015 22:56	63.5	15/2/2015 8:01	61.2	15/2/2015 17:06	64.7
8/2/2015 11:46	62.1	8/2/2015 20:51	63.0	10/2/2015 21:56	64.1	13/2/2015 19:01	63.3	15/2/2015 8:06	61.8	15/2/2015 17:11	63.4
8/2/2015 11:51	63.8	8/2/2015 20:56	62.6	10/2/2015 22:01	64.1	13/2/2015 19:06	63.3	15/2/2015 8:11	62.5	15/2/2015 17:16	63.9
8/2/2015 11:56	62.9	8/2/2015 21:01	62.7	10/2/2015 22:06	64.8	13/2/2015 19:11	63.2	15/2/2015 8:16	62.8	15/2/2015 17:21	63.6
8/2/2015 12:01	61.2	8/2/2015 21:06	62.8	10/2/2015 22:11	65.0	13/2/2015 19:16	62.8	15/2/2015 8:21	62.5	15/2/2015 17:26	63.5
8/2/2015 12:06	63.8	8/2/2015 21:11	62.8	10/2/2015 22:16	64.4	13/2/2015 19:21	64.1	15/2/2015 8:26	62.5	15/2/2015 17:31	63.8
8/2/2015 12:11	61.7	8/2/2015 21:16	63.7	10/2/2015 22:21	64.4	13/2/2015 19:26	63.6	15/2/2015 8:31	63.4	15/2/2015 17:36	64.0
8/2/2015 12:16	61.6	8/2/2015 21:21	63.1	10/2/2015 22:26	64.5	13/2/2015 19:31	64.1	15/2/2015 8:36	64.0	15/2/2015 17:41	63.9
8/2/2015 12:21	61.6	8/2/2015 21:26	63.1	10/2/2015 22:31	64.2	13/2/2015 19:36	63.4	15/2/2015 8:41	63.8	15/2/2015 17:46	63.0
8/2/2015 12:26	61.7	8/2/2015 21:31	62.6	10/2/2015 22:36	64.2	13/2/2015 19:41	63.6	15/2/2015 8:46	63.4	15/2/2015 17:51	62.3
8/2/2015 12:31	62.6	8/2/2015 21:36	62.8	10/2/2015 22:41	64.1	13/2/2015 19:46	63.1	15/2/2015 8:51	63.0	15/2/2015 17:56	62.6
8/2/2015 12:36	64.2	8/2/2015 21:41	63.2	10/2/2015 22:46	64.3	13/2/2015 19:51	62.9	15/2/2015 8:56	63.0	15/2/2015 18:01	62.9
8/2/2015 12:41	64.5	8/2/2015 21:46	62.7	10/2/2015 22:51	64.7	13/2/2015 19:56	63.5	15/2/2015 9:01	63.5	15/2/2015 18:06	62.8
8/2/2015 12:46	64.0	8/2/2015 21:51	63.1	10/2/2015 22:56	64.7	13/2/2015 20:01	63.1	15/2/2015 9:06	63.5	15/2/2015 18:11	63.0
8/2/2015 12:51	62.9	8/2/2015 21:56	63.0	11/2/2015 19:01	65.5	13/2/2015 20:06	63.1	15/2/2015 9:11	63.7	15/2/2015 18:16	63.1
8/2/2015 12:56	63.3	8/2/2015 22:01	62.6	11/2/2015 19:06	65.7	13/2/2015 20:11	63.5	15/2/2015 9:16	63.5	15/2/2015 18:21	63.1
8/2/2015 13:01	62.6	8/2/2015 22:06	62.2	11/2/2015 19:11	65.9	13/2/2015 20:16	63.8	15/2/2015 9:21	62.8	15/2/2015 18:26	62.8
8/2/2015 13:06	63.8	8/2/2015 22:11	61.0	11/2/2015 19:16	66.1	13/2/2015 20:21	63.9	15/2/2015 9:26	63.2	15/2/2015 18:31	62.0
8/2/2015 13:11	62.9	8/2/2015 22:16	61.3	11/2/2015 19:21	66.2	13/2/2015 20:26	63.3	15/2/2015 9:31	63.8	15/2/2015 18:36	62.1
8/2/2015 13:16	63.1	8/2/2015 22:21	68.9	11/2/2015 19:26	66.0	13/2/2015 20:31	64.2	15/2/2015 9:36	63.3	15/2/2015 18:41	62.8
8/2/2015 13:21	62.5	8/2/2015 22:26	61.2	11/2/2015 19:31	65.1	13/2/2015 20:36	63.2	15/2/2015 9:41	63.5	15/2/2015 18:46	63.1
8/2/2015 13:26	63.7	8/2/2015 22:31	61.2	11/2/2015 19:36	65.6	13/2/2015 20:41	63.4	15/2/2015 9:46	63.8	15/2/2015 18:51	63.2
8/2/2015 13:31	63.3	8/2/2015 22:36	62.2	11/2/2015 19:41	66.5	13/2/2015 20:46	62.4	15/2/2015 9:51	63.4	15/2/2015 18:56	63.2
8/2/2015 13:36	65.8	8/2/2015 22:41	61.5	11/2/2015 19:46	65.6	13/2/2015 20:51	63.3	15/2/2015 9:56	63.2	15/2/2015 19:01	62.6
8/2/2015 13:41	65.6	8/2/2015 22:46	60.7	11/2/2015 19:51	65.6	13/2/2015 20:56	63.0	15/2/2015 10:01	63.2	15/2/2015 19:06	62.4
8/2/2015 13:46	63.6	8/2/2015 22:51	60.8	11/2/2015 19:56	65.0	13/2/2015 21:01	62.6	15/2/2015 10:06	64.3	15/2/2015 19:11	62.3
8/2/2015 13:51	63.3	8/2/2015 22:56	60.7	11/2/2015 20:01	64.8	13/2/2015 21:06	62.7	15/2/2015 10:11	64.1	15/2/2015 19:16	62.4
8/2/2015 13:56	64.1	9/2/2015 19:01	66.2	11/2/2015 20:06	65.1	13/2/2015 21:11	62.7	15/2/2015 10:16	63.4	15/2/2015 19:21	63.1
8/2/2015 14:01	63.4	9/2/2015 19:06	65.9	11/2/2015 20:11	65.3	13/2/2015 21:16	62.8	15/2/2015 10:21	63.3	15/2/2015 19:26	63.0
8/2/2015 14:06	63.4	9/2/2015 19:11	66.3	11/2/2015 20:16	65.1	13/2/2015 21:21	63.2	15/2/2015 10:26	63.7	15/2/2015 19:31	63.0
8/2/2015 14:11	62.7	9/2/2015 19:16	66.5	11/2/2015 20:21	65.3	13/2/2015 21:26	62.6	15/2/2015 10:31	63.7	15/2/2015 19:36	63.5
8/2/2015 14:16	63.3	9/2/2015 19:21	66.1	11/2/2015 20:26	65.2	13/2/2015 21:31	62.4	15/2/2015 10:36	62.7	15/2/2015 19:41	63.6
8/2/2015 14:21	63.1	9/2/2015 19:26	65.9	11/2/2015 20:31	64.7	13/2/2015 21:36	63.0	15/2/2015 10:41	62.9	15/2/2015 19:46	63.6
8/2/2015 14:26	64.9	9/2/2015 19:31	65.3	11/2/2015 20:36	64.7	13/2/2015 21:41	63.5	15/2/2015 10:46	62.8	15/2/2015 19:51	63.8
8/2/2015 14:31	62.9	9/2/2015 19:36	65.3	11/2/2015 20:41	64.7	13/2/2015 21:46	63.3	15/2/2015 10:51	62.4	15/2/2015 19:56	63.5
8/2/2015 14:36	63.4	9/2/2015 19:41	65.1	11/2/2015 20:46	65.1	13/2/2015 21:51	62.8	15/2/2015 10:56	62.5	15/2/2015 20:01	63.0
8/2/2015 14:41	63.3	9/2/2015 19:46	65.5	11/2/2015 20:51	64.4	13/2/2015 21:56	62.7	15/2/2015 11:01	62.6	15/2/2015 20:06	63.1
8/2/2015 14:46	63.7	9/2/2015 19:51	65.3	11/2/2015 20:56	65.1	13/2/2015 22:01	62.4	15/2/2015 11:06	63.0	15/2/2015 20:11	63.1
8/2/2015 14:51	63.4	9/2/2015 19:56	64.8	11/2/2015 21:01	64.5	13/2/2015 22:06	62.5	15/2/2015 11:11	63.2	15/2/2015 20:16	64.3
8/2/2015 14:56	63.2	9/2/2015 20:01	65.4	11/2/2015 21:06	64.4	13/2/2015 22:11	62.3	15/2/2015 11:16	62.8	15/2/2015 20:21	64.4
8/2/2015 15:01	63.4	9/2/2015 20:06	65.3	11/2/2015 21:11	64.1	13/2/2015 22:16	62.7	15/2/2015 11:21	62.4	15/2/2015 20:26	63.3
8/2/2015 15:06	62.8	9/2/2015 20:11	64.9	11/2/2015 21:16	64.6	13/2/2015 22:21	62.6	15/2/2015 11:26	62.3	15/2/2015 20:31	63.4
8/2/2015 15:11	63.4	9/2/2015 20:16	64.9	11/2/2015 21:21	64.0	13/2/2015 22:26	63.1	15/2/2015 11:31	62.3	15/2/2015 20:36	63.5
8/2/2015 15:16	65.2	9/2/2015 20:21	65.0	11/2/2015 21:26	64.2	13/2/2015 22:31	62.4	15/2/2015 11:36	62.5	15/2/2015 20:41	63.7
8/2/2015 15:21	63.6	9/2/2015 20:26	64.8	11/2/2015 21:31	64.5	13/2/2015 22:36	62.8	15/2/2015 11:41	62.1	15/2/2015 20:46	63.3
8/2/2015 15:26	64.2	9/2/2015 20:31	65.4	11/2/2015 21:36	64.9	13/2/2015 22:41	62.8	15/2/2015 11:46	61.9	15/2/2015 20:51	62.9
8/2/2015 15:31	63.7	9/2/2015 20:36	65.9	11/2/2015 21:41	64.7	13/2/2015 22:46	62.8	15/2/2015 11:51	63.0	15/2/2015 20:56	62.8
8/2/2015 15:36	63.5	9/2/2015 20:41	64.6	11/2/2015 21:46	64.4	13/2/2015 22:51	62.4	15/2/2015 11:56	63.4	15/2/2015 21:01	62.7
8/2/2015 15:41	63.4	9/2/2015 20:46	64.8	11/2/2015 21:51	64.8	13/2/2015 22:56	62.5	15/2/2015 12:01	62.0	15/2/2015 21:06	62.7
8/2/2015 15:46	63.3	9/2/2015 20:51	64.5	11/2/2015 21:56	65.1	14/2/2015 19:01	64.0	15/2/2015 12:06	62.5	15/2/2015 21:11	62.8
8/2/2015 15:51	64.0	9/2/2015 20:56	64.0	11/2/2015 22:01	64.6	14/2/2015 19:06	63.9	15/2/2015 12:11	62.7	15/2/2015 21:16	63.3
8/2/2015 15:56	64.0	9/2/2015 21:01	63.8	11/2/2015 22:06	64.5	14/2/2015 19:11	64.0	15/2/2015 12:16	61.6	15/2/2015 21:21	63.4
8/2/2015 16:01	64.2	9/2/2015 21:06	64.1	11/2/2015 22:11	64.8	14/2/2015 19:16	63.8	15/2/2015 12:21	61.6	15/2/2015 21:26	63.1
8/2/2015 16:06	64.4	9/2/2015 21:11	64.3	11/2/2015 22:16	65.0	14/2/2015 19:21	63.7	15/2/2015 12:26	61.6	15/2/2015 21:31	62.8
8/2/2015 16:11	64.7	9/2/2015 21:16	64.5	11/2/2015 22:21	65.0	14/2/2015 19:26	63.8	15/2/2015 12:31	62.1	15/2/2015 21:36	62.7
8/2/2015 16:16	63.9	9/2/2015 21:21	64.4	11/2/2015 22:26	64.6	14/2/2015 19:31	64.0	15/2/2015 12:36	63.4	15/2/2015 21:41	63.0
8/2/2015 16:21	63.4	9/2/2015 21:26	64.0	11/2/2015 22:31	64.5	14/2/2015 19:36	64.3	15/2/2015 12:41	64.3	15/2/2015 21:46	62.9
8/2/2015 16:26	63.2	9/2/2015 21:31	64.1	11/2/2015 22:36	64.6	14/2/2015 19:41	64.6	15/2/2015 12:46	64.2	15/2/2015 21:51	62.9
8/2/2015 16:31	63.6	9/2/2015 21:36	65.5	11/2/2015 22:41	64.7	14/2/2015 19:46	64.6	15/2/2015 12:51	63.4	15/2/2015 21:56	63.0
8/2/2015 16:36	63.3	9/2/2015 21:41	64.5	11/2/2015 22:46	64.6	14/2/2015 19:51	64.6	15/2/2015 12:56	63.1	15/2/2015 22:01	62.8
8/2/2015 16:41	63.6	9/2/2015 21:46	64.4	11/2/2015 22:51	64.7	14/2/2015 19:56	64.5	15/2/2015 13:01	63.0	15/2/2015 22:06	62.4
8/2/2015 16:46	62.8	9/2/2015 21:51	64.5	11/2/2015 22:56	63.9	14/2/2015 20:01	64.5	15/2/2015 13:06	63.2	15/2/2015 22:11	61.6
8/2/2015 16:51	64.2	9/2/2015 21:56	64.1	12/2/2015 19:01	65.1	14/2/2015 20:06	64.2	15/2/2015 13:11	63.4	15/2/2015 22:16	61.1
8/2/2015 16:56	62.9	9/2/2015 22:01	64.5	12/2/2015 19:06	65.2	14/2/2015 20:11	64.1	15/2/2015 13:16	63.0	15/2/2015 22:21	65.1
8/2/2015 17:01	66.3	9/2/2015 22:06	64.3	12/2/2015 19:11	65.9	14/2/2015 20:16	64.4	15/2/2015 13:21	62.8	15/2/2015 22:26	65.1
8/2/2015 17:06	63.1	9/2/2015 22:11	64.5	12/2/2015 19:16	65.9	14/2/2015 20:21	64.3	15/2/2015 13:26	63.1	15/2/2015 22:31	61.7
8/2/2015 17:11	63.7	9/2/2015 22:16	64.4	12/2/2015 19:21	65.9	14/2/2015 20:26	64.				

Real-time Noise Data	RTN1 (Food and Environmental Hygiene Department Depot)										
16/2/2015 21:56	64.3	19/2/2015 7:01	59.4	19/2/2015 16:06	62.0	20/2/2015 9:11	61.2	20/2/2015 18:16	62.1	21/2/2015 11:21	61.6
16/2/2015 22:01	64.3	19/2/2015 7:06	58.5	19/2/2015 16:11	61.4	20/2/2015 9:16	60.8	20/2/2015 18:21	63.0	21/2/2015 11:26	61.8
16/2/2015 22:06	64.4	19/2/2015 7:11	59.6	19/2/2015 16:16	61.6	20/2/2015 9:21	60.8	20/2/2015 18:26	68.1	21/2/2015 11:31	62.1
16/2/2015 22:11	64.4	19/2/2015 7:16	58.5	19/2/2015 16:21	61.3	20/2/2015 9:26	62.0	20/2/2015 18:31	62.5	21/2/2015 11:36	62.2
16/2/2015 22:16	64.5	19/2/2015 7:21	61.3	19/2/2015 16:26	61.2	20/2/2015 9:31	63.0	20/2/2015 18:36	62.1	21/2/2015 11:41	62.4
16/2/2015 22:21	64.8	19/2/2015 7:26	63.4	19/2/2015 16:31	61.7	20/2/2015 9:36	60.7	20/2/2015 18:41	62.2	21/2/2015 11:46	62.1
16/2/2015 22:26	64.6	19/2/2015 7:31	59.5	19/2/2015 16:36	61.9	20/2/2015 9:41	60.4	20/2/2015 18:46	63.2	21/2/2015 11:51	61.8
16/2/2015 22:31	64.1	19/2/2015 7:36	58.9	19/2/2015 16:41	61.8	20/2/2015 9:46	60.6	20/2/2015 18:51	63.4	21/2/2015 11:56	62.5
16/2/2015 22:36	64.3	19/2/2015 7:41	58.9	19/2/2015 16:46	61.6	20/2/2015 9:51	61.6	20/2/2015 18:56	62.5	21/2/2015 12:01	62.2
16/2/2015 22:41	64.5	19/2/2015 7:46	59.1	19/2/2015 16:51	61.3	20/2/2015 9:56	60.8	20/2/2015 19:01	62.9	21/2/2015 12:06	62.3
16/2/2015 22:46	64.5	19/2/2015 7:51	59.3	19/2/2015 16:56	61.8	20/2/2015 10:01	60.6	20/2/2015 19:06	61.8	21/2/2015 12:11	62.2
16/2/2015 22:51	64.5	19/2/2015 7:56	59.8	19/2/2015 17:01	61.9	20/2/2015 10:06	61.2	20/2/2015 19:11	61.9	21/2/2015 12:16	62.1
16/2/2015 22:56	64.2	19/2/2015 8:01	60.7	19/2/2015 17:06	62.0	20/2/2015 10:11	61.8	20/2/2015 19:16	61.7	21/2/2015 12:21	62.2
17/2/2015 19:01	63.6	19/2/2015 8:06	59.3	19/2/2015 17:11	61.5	20/2/2015 10:16	61.2	20/2/2015 19:21	61.7	21/2/2015 12:26	61.8
17/2/2015 19:06	63.0	19/2/2015 8:11	60.2	19/2/2015 17:16	61.5	20/2/2015 10:21	61.9	20/2/2015 19:26	61.7	21/2/2015 12:31	62.0
17/2/2015 19:11	63.1	19/2/2015 8:16	60.8	19/2/2015 17:21	62.1	20/2/2015 10:26	61.6	20/2/2015 19:31	61.7	21/2/2015 12:36	62.5
17/2/2015 19:16	63.8	19/2/2015 8:21	59.8	19/2/2015 17:26	62.0	20/2/2015 10:31	62.3	20/2/2015 19:36	61.5	21/2/2015 12:41	62.4
17/2/2015 19:21	64.0	19/2/2015 8:26	59.6	19/2/2015 17:31	61.2	20/2/2015 10:36	61.4	20/2/2015 19:41	61.3	21/2/2015 12:46	61.6
17/2/2015 19:26	63.8	19/2/2015 8:31	61.3	19/2/2015 17:36	61.3	20/2/2015 10:41	61.8	20/2/2015 19:46	62.3	21/2/2015 12:51	61.8
17/2/2015 19:31	62.9	19/2/2015 8:36	59.2	19/2/2015 17:41	61.4	20/2/2015 10:46	62.4	20/2/2015 19:51	62.1	21/2/2015 12:56	62.2
17/2/2015 19:36	62.9	19/2/2015 8:41	60.5	19/2/2015 17:46	61.2	20/2/2015 10:51	61.7	20/2/2015 19:56	61.3	21/2/2015 13:01	62.0
17/2/2015 19:41	63.1	19/2/2015 8:46	59.5	19/2/2015 17:51	61.1	20/2/2015 10:56	62.6	20/2/2015 20:01	62.4	21/2/2015 13:06	61.7
17/2/2015 19:46	63.6	19/2/2015 8:51	60.3	19/2/2015 17:56	62.3	20/2/2015 11:01	62.3	20/2/2015 20:06	72.5	21/2/2015 13:11	61.5
17/2/2015 19:51	63.8	19/2/2015 8:56	60.4	19/2/2015 18:01	61.4	20/2/2015 11:06	61.9	20/2/2015 20:11	70.2	21/2/2015 13:16	62.0
17/2/2015 19:56	63.6	19/2/2015 9:01	60.6	19/2/2015 18:06	61.7	20/2/2015 11:11	61.3	20/2/2015 20:16	68.2	21/2/2015 13:21	62.3
17/2/2015 20:01	62.8	19/2/2015 9:06	60.5	19/2/2015 18:11	61.0	20/2/2015 11:16	61.6	20/2/2015 20:21	70.2	21/2/2015 13:26	62.1
17/2/2015 20:06	63.0	19/2/2015 9:11	60.7	19/2/2015 18:16	61.2	20/2/2015 11:21	62.2	20/2/2015 20:26	72.8	21/2/2015 13:31	61.4
17/2/2015 20:11	63.1	19/2/2015 9:16	60.3	19/2/2015 18:21	60.8	20/2/2015 11:26	62.1	20/2/2015 20:31	68.2	21/2/2015 13:36	61.8
17/2/2015 20:16	63.0	19/2/2015 9:21	61.6	19/2/2015 18:26	61.0	20/2/2015 11:31	62.5	20/2/2015 20:36	64.3	21/2/2015 13:41	61.7
17/2/2015 20:21	63.4	19/2/2015 9:26	62.1	19/2/2015 18:31	60.5	20/2/2015 11:36	61.8	20/2/2015 20:41	62.1	21/2/2015 13:46	61.9
17/2/2015 20:26	63.6	19/2/2015 9:31	60.5	19/2/2015 18:36	61.4	20/2/2015 11:41	61.7	20/2/2015 20:46	61.5	21/2/2015 13:51	61.4
17/2/2015 20:31	63.4	19/2/2015 9:36	61.9	19/2/2015 18:41	63.1	20/2/2015 11:46	61.5	20/2/2015 20:51	60.9	21/2/2015 13:56	62.9
17/2/2015 20:36	62.7	19/2/2015 9:41	61.3	19/2/2015 18:46	62.2	20/2/2015 11:51	61.4	20/2/2015 20:56	61.7	21/2/2015 14:01	61.8
17/2/2015 20:41	63.7	19/2/2015 9:46	61.6	19/2/2015 18:51	62.5	20/2/2015 11:56	61.8	20/2/2015 21:01	61.1	21/2/2015 14:06	61.8
17/2/2015 20:46	62.3	19/2/2015 9:51	60.9	19/2/2015 18:56	62.5	20/2/2015 12:01	61.7	20/2/2015 21:06	61.2	21/2/2015 14:11	61.8
17/2/2015 20:51	64.1	19/2/2015 9:56	61.6	19/2/2015 19:01	62.2	20/2/2015 12:06	62.0	20/2/2015 21:11	61.4	21/2/2015 14:16	61.9
17/2/2015 20:56	62.7	19/2/2015 10:01	60.8	19/2/2015 19:06	62.5	20/2/2015 12:11	62.4	20/2/2015 21:16	61.5	21/2/2015 14:21	62.7
17/2/2015 21:01	62.9	19/2/2015 10:06	61.2	19/2/2015 19:11	62.5	20/2/2015 12:16	61.3	20/2/2015 21:21	63.1	21/2/2015 14:26	62.1
17/2/2015 21:06	62.5	19/2/2015 10:11	61.9	19/2/2015 19:16	61.6	20/2/2015 12:21	62.0	20/2/2015 21:26	61.8	21/2/2015 14:31	62.2
17/2/2015 21:11	62.4	19/2/2015 10:16	61.4	19/2/2015 19:21	61.5	20/2/2015 12:26	61.5	20/2/2015 21:31	61.7	21/2/2015 14:36	62.4
17/2/2015 21:16	62.3	19/2/2015 10:21	61.9	19/2/2015 19:26	62.6	20/2/2015 12:31	61.4	20/2/2015 21:36	62.8	21/2/2015 14:41	62.8
17/2/2015 21:21	62.4	19/2/2015 10:26	62.1	19/2/2015 19:31	61.1	20/2/2015 12:36	61.7	20/2/2015 21:41	60.7	21/2/2015 14:46	62.6
17/2/2015 21:26	62.1	19/2/2015 10:31	61.6	19/2/2015 19:36	61.5	20/2/2015 12:41	62.8	20/2/2015 21:46	61.4	21/2/2015 14:51	63.5
17/2/2015 21:31	62.6	19/2/2015 10:36	61.2	19/2/2015 19:41	61.8	20/2/2015 12:46	63.0	20/2/2015 21:51	59.7	21/2/2015 14:56	62.3
17/2/2015 21:36	62.6	19/2/2015 10:41	62.5	19/2/2015 19:46	61.6	20/2/2015 12:51	63.1	20/2/2015 21:56	61.2	21/2/2015 15:01	63.0
17/2/2015 21:41	63.3	19/2/2015 10:46	62.3	19/2/2015 19:51	61.8	20/2/2015 12:56	62.4	20/2/2015 22:01	60.5	21/2/2015 15:06	62.6
17/2/2015 21:46	63.1	19/2/2015 10:51	61.5	19/2/2015 19:56	61.3	20/2/2015 13:01	62.2	20/2/2015 22:06	61.0	21/2/2015 15:11	62.3
17/2/2015 21:51	62.3	19/2/2015 10:56	62.5	19/2/2015 20:01	61.6	20/2/2015 13:06	61.4	20/2/2015 22:11	61.0	21/2/2015 15:16	63.8
17/2/2015 21:56	62.6	19/2/2015 11:01	61.3	19/2/2015 20:06	61.0	20/2/2015 13:11	62.4	20/2/2015 22:16	61.6	21/2/2015 15:21	62.7
17/2/2015 22:01	63.0	19/2/2015 11:06	62.0	19/2/2015 20:11	60.9	20/2/2015 13:16	62.2	20/2/2015 22:21	60.9	21/2/2015 15:26	63.3
17/2/2015 22:06	62.5	19/2/2015 11:11	61.4	19/2/2015 20:16	61.4	20/2/2015 13:21	61.9	20/2/2015 22:26	60.6	21/2/2015 15:31	63.3
17/2/2015 22:11	62.8	19/2/2015 11:16	61.4	19/2/2015 20:21	62.0	20/2/2015 13:26	62.6	20/2/2015 22:31	60.7	21/2/2015 15:36	61.6
17/2/2015 22:16	63.2	19/2/2015 11:21	61.8	19/2/2015 20:26	61.5	20/2/2015 13:31	62.5	20/2/2015 22:36	61.5	21/2/2015 15:41	62.5
17/2/2015 22:21	62.4	19/2/2015 11:26	61.8	19/2/2015 20:31	61.0	20/2/2015 13:36	62.0	20/2/2015 22:41	60.1	21/2/2015 15:46	63.3
17/2/2015 22:26	62.0	19/2/2015 11:31	61.8	19/2/2015 20:36	60.6	20/2/2015 13:41	62.0	20/2/2015 22:46	60.2	21/2/2015 15:51	63.9
17/2/2015 22:31	62.6	19/2/2015 11:36	61.6	19/2/2015 20:41	62.1	20/2/2015 13:46	61.8	20/2/2015 22:51	60.4	21/2/2015 15:56	63.7
17/2/2015 22:36	62.5	19/2/2015 11:41	62.3	19/2/2015 20:46	61.5	20/2/2015 13:51	62.0	20/2/2015 22:56	60.1	21/2/2015 16:01	63.4
17/2/2015 22:41	63.0	19/2/2015 11:46	61.6	19/2/2015 20:51	61.3	20/2/2015 13:56	61.7	21/2/2015 7:01	58.7	21/2/2015 16:06	63.3
17/2/2015 22:46	63.2	19/2/2015 11:51	61.2	19/2/2015 20:56	61.5	20/2/2015 14:01	62.2	21/2/2015 7:06	58.3	21/2/2015 16:11	62.9
17/2/2015 22:51	62.4	19/2/2015 11:56	61.8	19/2/2015 21:01	61.0	20/2/2015 14:06	62.3	21/2/2015 7:11	58.7	21/2/2015 16:16	61.9
17/2/2015 22:56	62.5	19/2/2015 12:01	61.8	19/2/2015 21:06	61.5	20/2/2015 14:11	62.0	21/2/2015 7:16	58.9	21/2/2015 16:21	62.4
18/2/2015 19:01	63.7	19/2/2015 12:06	61.1	19/2/2015 21:11	61.6	20/2/2015 14:16	61.6	21/2/2015 7:21	58.7	21/2/2015 16:26	62.5
18/2/2015 19:06	65.7	19/2/2015 12:11	61.3	19/2/2015 21:16	61.8	20/2/2015 14:21	62.1	21/2/2015 7:26	59.0	21/2/2015 16:31	62.9
18/2/2015 19:11	63.3	19/2/2015 12:16	61.2	19/2/2015 21:21	61.8	20/2/2015 14:26	61.8	21/2/2015 7:31	58.4	21/2/2015 16:36	62.5
18/2/2015 19:16	63.5	19/2/2015 12:21	61.6	19/2/2015 21:26	61.7	20/2/2015 14:31	62.1	21/2/2015 7:36	58.4	21/2/2015 16:41	62.3
18/2/2015 19:21	63.1	19/2/2015 12:26	61.2	19/2/2015 21:31	62.4	20/2/2015 14:36	62.0	21/2/2015 7:41	58.7	21/2/2015 16:46	62.3
18/2/2015 19:26	63.2	19/2/2015 12:31	61.1	19/2/2015 21:36	61.0	20/2/2015 14:41	61.9	21/2/2015 7:46	59.7	21/2/2015 16:51	62.4
18/2/2015 19:31	62.8	19/2/2015 12:36	61.6	19/2/2015 21:41	60.1	20/2/2015 14:46	61.5	21/2/2015 7:51	59.0	21/2/2015 16:56	62.5
18/2/2015 19:36	62.3	19/2/2015 12:41	61.1	19/2/2015 21:46	60.0	20/2/2015 14:51	61.6	21/2/2015 7:56	59.4	21/2/2015 17:01	

Real-time Noise Data		RTN1 (Food and Environmental Hygiene Department Depot)									
29/1/2015 23:41	57.2	31/1/2015 0:46	55.5	1/2/2015 1:51	61.2	2/2/2015 2:56	58.1	3/2/2015 4:01	57.5	4/2/2015 5:06	58.8
29/1/2015 23:46	59.0	31/1/2015 0:51	60.2	1/2/2015 1:56	61.4	2/2/2015 3:01	57.2	3/2/2015 4:06	58.0	4/2/2015 5:11	58.9
29/1/2015 23:51	57.3	31/1/2015 0:56	55.7	1/2/2015 2:01	61.0	2/2/2015 3:06	56.5	3/2/2015 4:11	58.3	4/2/2015 5:16	58.1
29/1/2015 23:56	57.4	31/1/2015 1:01	61.7	1/2/2015 2:06	60.7	2/2/2015 3:11	57.3	3/2/2015 4:16	57.9	4/2/2015 5:21	59.1
30/1/2015 0:01	58.9	31/1/2015 1:06	54.2	1/2/2015 2:11	61.7	2/2/2015 3:16	57.1	3/2/2015 4:21	58.8	4/2/2015 5:26	59.1
30/1/2015 0:06	57.4	31/1/2015 1:11	53.6	1/2/2015 2:16	60.6	2/2/2015 3:21	56.3	3/2/2015 4:26	58.1	4/2/2015 5:31	59.1
30/1/2015 0:11	57.0	31/1/2015 1:16	61.8	1/2/2015 2:21	59.9	2/2/2015 3:26	56.5	3/2/2015 4:31	58.2	4/2/2015 5:36	59.0
30/1/2015 0:16	56.6	31/1/2015 1:21	61.7	1/2/2015 2:26	60.3	2/2/2015 3:31	57.1	3/2/2015 4:36	56.6	4/2/2015 5:41	58.5
30/1/2015 0:21	56.0	31/1/2015 1:26	51.4	1/2/2015 2:31	60.6	2/2/2015 3:36	58.1	3/2/2015 4:41	59.0	4/2/2015 5:46	60.1
30/1/2015 0:26	55.5	31/1/2015 1:31	48.6	1/2/2015 2:36	60.2	2/2/2015 3:41	57.9	3/2/2015 4:46	57.8	4/2/2015 5:51	60.3
30/1/2015 0:31	57.2	31/1/2015 1:36	55.4	1/2/2015 2:41	60.5	2/2/2015 3:46	57.5	3/2/2015 4:51	58.0	4/2/2015 5:56	60.3
30/1/2015 0:36	56.0	31/1/2015 1:41	56.2	1/2/2015 2:46	60.2	2/2/2015 3:51	57.1	3/2/2015 4:56	58.9	4/2/2015 6:00	60.4
30/1/2015 0:41	52.0	31/1/2015 1:46	61.2	1/2/2015 2:51	60.1	2/2/2015 3:56	57.3	3/2/2015 5:01	58.1	4/2/2015 6:06	60.8
30/1/2015 0:46	51.6	31/1/2015 1:51	61.5	1/2/2015 2:56	60.9	2/2/2015 4:01	57.5	3/2/2015 5:06	59.1	4/2/2015 6:11	61.6
30/1/2015 0:51	61.9	31/1/2015 1:56	61.0	1/2/2015 3:01	60.2	2/2/2015 4:06	57.3	3/2/2015 5:11	56.9	4/2/2015 6:16	50.0
30/1/2015 0:56	61.8	31/1/2015 2:01	61.5	1/2/2015 3:06	60.2	2/2/2015 4:11	57.1	3/2/2015 5:16	58.8	4/2/2015 6:21	53.9
30/1/2015 1:01	61.6	31/1/2015 2:06	61.6	1/2/2015 3:11	59.9	2/2/2015 4:16	57.5	3/2/2015 5:21	58.6	4/2/2015 6:26	57.2
30/1/2015 1:06	61.3	31/1/2015 2:11	61.6	1/2/2015 3:16	60.5	2/2/2015 4:21	57.8	3/2/2015 5:26	58.8	4/2/2015 6:31	54.9
30/1/2015 1:11	61.5	31/1/2015 2:16	61.3	1/2/2015 3:21	59.7	2/2/2015 4:26	57.4	3/2/2015 5:31	57.9	4/2/2015 6:36	54.2
30/1/2015 1:16	61.0	31/1/2015 2:21	60.8	1/2/2015 3:26	60.0	2/2/2015 4:31	57.7	3/2/2015 5:36	58.7	4/2/2015 6:41	58.4
30/1/2015 1:21	63.9	31/1/2015 2:26	60.9	1/2/2015 3:31	59.8	2/2/2015 4:36	57.7	3/2/2015 5:41	60.0	4/2/2015 6:46	58.7
30/1/2015 1:26	69.0	31/1/2015 2:31	60.6	1/2/2015 3:36	59.4	2/2/2015 4:41	57.9	3/2/2015 5:46	60.3	4/2/2015 6:51	60.5
30/1/2015 1:31	60.7	31/1/2015 2:36	61.4	1/2/2015 3:41	60.0	2/2/2015 4:46	57.2	3/2/2015 5:51	60.4	4/2/2015 6:56	59.4
30/1/2015 1:36	60.4	31/1/2015 2:41	61.2	1/2/2015 3:46	59.2	2/2/2015 4:51	58.7	3/2/2015 5:56	60.6	4/2/2015 7:01	58.8
30/1/2015 1:41	60.3	31/1/2015 2:46	61.7	1/2/2015 3:51	60.0	2/2/2015 4:56	57.0	3/2/2015 6:01	60.3	4/2/2015 7:06	58.5
30/1/2015 1:46	59.8	31/1/2015 2:51	60.8	1/2/2015 3:56	59.2	2/2/2015 5:01	58.8	3/2/2015 6:06	60.5	4/2/2015 7:11	59.8
30/1/2015 1:51	60.2	31/1/2015 2:56	61.0	1/2/2015 4:01	59.8	2/2/2015 5:06	58.7	3/2/2015 6:11	61.1	4/2/2015 7:16	60.6
30/1/2015 1:56	60.3	31/1/2015 3:01	60.2	1/2/2015 4:06	60.6	2/2/2015 5:11	58.2	3/2/2015 6:16	60.7	4/2/2015 7:21	60.0
30/1/2015 2:01	60.3	31/1/2015 3:06	60.4	1/2/2015 4:11	59.4	2/2/2015 5:16	58.9	3/2/2015 6:21	49.1	4/2/2015 7:26	58.9
30/1/2015 2:06	60.5	31/1/2015 3:11	60.1	1/2/2015 4:16	59.1	2/2/2015 5:21	57.7	3/2/2015 6:26	53.5	4/2/2015 7:31	57.9
30/1/2015 2:11	60.1	31/1/2015 3:16	60.3	1/2/2015 4:21	60.3	2/2/2015 5:26	58.3	3/2/2015 6:31	55.5	4/2/2015 7:36	58.9
30/1/2015 2:16	60.1	31/1/2015 3:21	60.7	1/2/2015 4:26	59.8	2/2/2015 5:31	58.5	3/2/2015 6:36	56.7	4/2/2015 7:41	58.5
30/1/2015 2:21	60.2	31/1/2015 3:26	59.8	1/2/2015 4:31	59.2	2/2/2015 5:36	58.9	3/2/2015 6:41	57.3	4/2/2015 7:46	57.0
30/1/2015 2:26	59.4	31/1/2015 3:31	54.1	1/2/2015 4:36	59.7	2/2/2015 5:41	59.3	3/2/2015 6:46	57.6	4/2/2015 7:51	57.0
30/1/2015 2:31	58.9	31/1/2015 3:36	59.8	1/2/2015 4:41	58.9	2/2/2015 5:46	60.8	3/2/2015 6:51	58.5	4/2/2015 7:56	56.4
30/1/2015 2:36	59.4	31/1/2015 3:41	60.0	1/2/2015 4:46	59.0	2/2/2015 5:51	59.6	3/2/2015 6:56	60.9	5/2/2015 0:01	54.1
30/1/2015 2:41	60.0	31/1/2015 3:46	60.2	1/2/2015 4:51	58.8	2/2/2015 5:56	60.0	3/2/2015 7:01	58.7	5/2/2015 0:06	57.6
30/1/2015 2:46	58.4	31/1/2015 3:51	59.9	1/2/2015 4:56	58.7	2/2/2015 6:01	60.5	3/2/2015 7:06	57.5	5/2/2015 0:11	55.1
30/1/2015 2:51	59.9	31/1/2015 3:56	59.3	1/2/2015 5:01	58.9	2/2/2015 6:06	61.0	3/2/2015 7:11	59.0	5/2/2015 0:16	52.1
30/1/2015 2:56	59.1	31/1/2015 4:01	59.1	1/2/2015 5:06	59.3	2/2/2015 6:11	60.7	3/2/2015 7:16	59.0	5/2/2015 0:21	51.3
30/1/2015 3:01	59.0	31/1/2015 4:06	59.7	1/2/2015 5:11	60.3	2/2/2015 6:16	61.5	3/2/2015 7:21	59.4	5/2/2015 0:26	51.7
30/1/2015 3:06	58.4	31/1/2015 4:11	58.7	1/2/2015 5:16	59.1	2/2/2015 6:21	61.0	3/2/2015 7:26	57.8	5/2/2015 0:31	48.2
30/1/2015 3:11	57.8	31/1/2015 4:16	59.5	1/2/2015 5:21	59.6	2/2/2015 6:26	53.2	3/2/2015 7:31	58.7	5/2/2015 0:36	44.6
30/1/2015 3:16	57.8	31/1/2015 4:21	59.5	1/2/2015 5:26	59.4	2/2/2015 6:31	54.3	3/2/2015 7:36	57.0	5/2/2015 0:41	61.9
30/1/2015 3:21	58.4	31/1/2015 4:26	59.2	1/2/2015 5:31	59.2	2/2/2015 6:36	56.3	3/2/2015 7:41	56.2	5/2/2015 0:46	61.7
30/1/2015 3:26	57.8	31/1/2015 4:31	58.9	1/2/2015 5:36	59.7	2/2/2015 6:41	58.3	3/2/2015 7:46	57.4	5/2/2015 0:51	61.5
30/1/2015 3:31	58.7	31/1/2015 4:36	60.2	1/2/2015 5:41	60.0	2/2/2015 6:46	57.5	3/2/2015 7:51	55.6	5/2/2015 0:56	61.4
30/1/2015 3:36	58.9	31/1/2015 4:41	59.1	1/2/2015 5:46	59.5	2/2/2015 6:51	59.9	3/2/2015 7:56	50.1	5/2/2015 1:01	61.1
30/1/2015 3:41	58.5	31/1/2015 4:46	59.2	1/2/2015 5:51	59.5	2/2/2015 6:56	60.4	4/2/2015 0:01	50.0	5/2/2015 1:06	60.5
30/1/2015 3:46	58.4	31/1/2015 4:51	59.2	1/2/2015 5:56	60.0	2/2/2015 7:01	58.4	4/2/2015 0:06	56.0	5/2/2015 1:11	61.2
30/1/2015 3:51	59.1	31/1/2015 4:56	59.0	1/2/2015 6:01	59.3	2/2/2015 7:06	60.8	4/2/2015 0:11	54.3	5/2/2015 1:16	60.8
30/1/2015 3:56	58.5	31/1/2015 5:01	59.3	1/2/2015 6:06	60.4	2/2/2015 7:11	59.9	4/2/2015 0:16	49.6	5/2/2015 1:21	60.5
30/1/2015 4:01	58.7	31/1/2015 5:06	59.3	1/2/2015 6:11	60.2	2/2/2015 7:16	57.6	4/2/2015 0:21	52.8	5/2/2015 1:26	61.3
30/1/2015 4:06	58.7	31/1/2015 5:11	59.1	1/2/2015 6:16	60.1	2/2/2015 7:21	57.2	4/2/2015 0:26	50.6	5/2/2015 1:31	61.1
30/1/2015 4:11	58.4	31/1/2015 5:16	58.5	1/2/2015 6:21	61.0	2/2/2015 7:26	58.0	4/2/2015 0:31	51.7	5/2/2015 1:36	60.2
30/1/2015 4:16	58.6	31/1/2015 5:21	59.9	1/2/2015 6:26	61.0	2/2/2015 7:31	59.2	4/2/2015 0:36	61.5	5/2/2015 1:41	60.0
30/1/2015 4:21	58.5	31/1/2015 5:26	59.8	1/2/2015 6:31	61.5	2/2/2015 7:36	58.4	4/2/2015 0:41	61.5	5/2/2015 1:46	60.3
30/1/2015 4:26	57.8	31/1/2015 5:31	58.5	1/2/2015 6:36	54.3	2/2/2015 7:41	56.8	4/2/2015 0:46	61.6	5/2/2015 1:51	60.6
30/1/2015 4:31	58.0	31/1/2015 5:36	58.9	1/2/2015 6:41	49.6	2/2/2015 7:46	57.5	4/2/2015 0:51	61.3	5/2/2015 1:56	60.2
30/1/2015 4:36	57.7	31/1/2015 5:41	59.0	1/2/2015 6:46	55.4	2/2/2015 7:51	56.3	4/2/2015 0:56	61.0	5/2/2015 2:01	60.3
30/1/2015 4:41	58.3	31/1/2015 5:46	60.0	1/2/2015 6:51	61.8	2/2/2015 7:56	51.4	4/2/2015 1:01	60.9	5/2/2015 2:06	59.6
30/1/2015 4:46	59.2	31/1/2015 5:51	60.3	1/2/2015 6:56	61.5	3/2/2015 0:01	56.4	4/2/2015 1:06	61.8	5/2/2015 2:11	60.0
30/1/2015 4:51	59.0	31/1/2015 5:56	60.3	1/2/2015 7:01	57.8	3/2/2015 0:06	57.8	4/2/2015 1:11	60.8	5/2/2015 2:16	60.0
30/1/2015 4:56	58.4	31/1/2015 6:01	61.1	1/2/2015 7:06	56.8	3/2/2015 0:11	45.1	4/2/2015 1:16	60.8	5/2/2015 2:21	59.5
30/1/2015 5:01	58.3	31/1/2015 6:06	59.9	1/2/2015 7:11	62.6	3/2/2015 0:16	51.1	4/2/2015 1:21	61.1	5/2/2015 2:26	59.5
30/1/2015 5:06	55.7	31/1/2015 6:11	60.6	1/2/2015 7:16	57.4	3/2/2015 0:21	55.0	4/2/2015 1:26	60.4	5/2/2015 2:31	58.8
30/1/2015 5:11	58.9	31/1/2015 6:16	61.5	1/2/2015 7:21	58.1	3/2/2015 0:26	52.9	4/2/2015 1:31	60.0	5/2/2015 2:36	59.3
30/1/2015 5:16	58.9	31/1/2015 6:21	60.8	1/2/2015 7:26	55.4	3/2/2015 0:31	59.3	4/2/2015 1:36	60.6	5/2/2015 2:41	59.4
30/1/2015 5:21	59.3	31/1/2015 6:26	61.8	1/2/2015 7:31	56.0	3/2/2015 0:36	52.9	4/2/2015 1:41	63.8	5/2/2015 2:46	59.1
30/1/2015 5:26	59.0	31/1/2015 6:31	43.3	1/2/2015 7:36	55.0	3/2/2015 0:41	61.8	4/2/2015 1:46	59.8	5/2/2015 2:51	60.0
30/1/2015 5:31	59.8	31/1/2015 6:36	53.5	1/2/2015 7:41	57.8	3/2/2015 0:46	61.6	4/2/2015 1:51	60.2	5/2/2015 2:56	59.4
30/1/2015 5:36	59.7	31/1/2015 6:41	54.3	1/2/2015 7:46	53.4	3/2/2015 0:51	61.6	4/2/2015 1:56	59.7	5/2/2015 3:01	58.2
30/1/2015 5:41	59.0	31/1/2015 6:46	57.2	1/2/2015 7:51	61.7	3/2/2015 0:56	60.4	4/2/2015 2:01			

Real-time Noise Data		RTN1 (Food and Environmental Hygiene Department Depot)									
5/2/2015 6:11	61.2	6/2/2015 23:16	60.1	8/2/2015 0:21	57.3	9/2/2015 1:26	58.9	10/2/2015 2:31	59.0	11/2/2015 3:36	58.2
5/2/2015 6:16	61.7	6/2/2015 23:21	58.7	8/2/2015 0:26	59.1	9/2/2015 1:31	59.2	10/2/2015 2:36	58.5	11/2/2015 3:41	58.3
5/2/2015 6:21	50.1	6/2/2015 23:26	60.2	8/2/2015 0:31	55.9	9/2/2015 1:36	59.5	10/2/2015 2:41	58.3	11/2/2015 3:46	58.1
5/2/2015 6:26	54.8	6/2/2015 23:31	59.0	8/2/2015 0:36	56.2	9/2/2015 1:41	58.9	10/2/2015 2:46	58.4	11/2/2015 3:51	58.3
5/2/2015 6:31	54.7	6/2/2015 23:36	59.9	8/2/2015 0:41	63.0	9/2/2015 1:46	59.0	10/2/2015 2:51	58.8	11/2/2015 3:56	57.8
5/2/2015 6:36	56.5	6/2/2015 23:41	59.2	8/2/2015 0:46	55.5	9/2/2015 1:51	58.6	10/2/2015 2:56	57.9	11/2/2015 4:01	58.4
5/2/2015 6:41	57.4	6/2/2015 23:46	59.1	8/2/2015 0:51	54.7	9/2/2015 1:56	54.5	10/2/2015 3:01	58.3	11/2/2015 4:06	58.5
5/2/2015 6:46	58.1	6/2/2015 23:51	58.3	8/2/2015 0:56	61.8	9/2/2015 2:01	58.0	10/2/2015 3:06	58.5	11/2/2015 4:11	56.6
5/2/2015 6:51	60.3	6/2/2015 23:56	59.7	8/2/2015 1:01	61.8	9/2/2015 2:06	57.5	10/2/2015 3:11	59.0	11/2/2015 4:16	58.5
5/2/2015 6:56	60.9	7/2/2015 0:01	59.8	8/2/2015 1:06	61.8	9/2/2015 2:11	57.9	10/2/2015 3:16	59.1	11/2/2015 4:21	57.9
5/2/2015 23:01	59.7	7/2/2015 0:06	58.7	8/2/2015 1:11	61.4	9/2/2015 2:16	57.6	10/2/2015 3:21	59.0	11/2/2015 4:26	57.8
5/2/2015 23:06	60.7	7/2/2015 0:11	58.7	8/2/2015 1:16	48.2	9/2/2015 2:21	57.8	10/2/2015 3:26	58.7	11/2/2015 4:31	58.4
5/2/2015 23:11	63.4	7/2/2015 0:16	57.7	8/2/2015 1:21	38.5	9/2/2015 2:26	58.1	10/2/2015 3:31	58.2	11/2/2015 4:36	57.5
5/2/2015 23:16	60.0	7/2/2015 0:21	58.2	8/2/2015 1:26	61.7	9/2/2015 2:31	57.6	10/2/2015 3:36	59.1	11/2/2015 4:41	58.0
5/2/2015 23:21	61.1	7/2/2015 0:26	59.3	8/2/2015 1:31	61.5	9/2/2015 2:36	57.5	10/2/2015 3:41	58.7	11/2/2015 4:46	57.9
5/2/2015 23:26	58.9	7/2/2015 0:31	57.2	8/2/2015 1:36	61.1	9/2/2015 2:41	57.1	10/2/2015 3:46	57.6	11/2/2015 4:51	58.0
5/2/2015 23:31	59.2	7/2/2015 0:36	58.9	8/2/2015 1:41	60.9	9/2/2015 2:46	57.5	10/2/2015 3:51	58.9	11/2/2015 4:56	57.6
5/2/2015 23:36	58.9	7/2/2015 0:41	57.7	8/2/2015 1:46	60.2	9/2/2015 2:51	57.4	10/2/2015 3:56	57.7	11/2/2015 5:01	58.6
5/2/2015 23:41	56.8	7/2/2015 0:46	57.6	8/2/2015 1:51	60.5	9/2/2015 2:56	56.3	10/2/2015 4:01	57.3	11/2/2015 5:06	58.5
5/2/2015 23:46	57.2	7/2/2015 0:51	57.1	8/2/2015 1:56	60.1	9/2/2015 3:01	56.7	10/2/2015 4:06	57.6	11/2/2015 5:11	58.3
5/2/2015 23:51	56.2	7/2/2015 0:56	52.9	8/2/2015 2:01	59.8	9/2/2015 3:06	57.4	10/2/2015 4:11	58.6	11/2/2015 5:16	58.6
5/2/2015 23:56	53.8	7/2/2015 1:01	55.2	8/2/2015 2:06	60.7	9/2/2015 3:11	57.2	10/2/2015 4:16	58.7	11/2/2015 5:21	59.0
6/2/2015 0:01	56.1	7/2/2015 1:06	52.9	8/2/2015 2:11	60.2	9/2/2015 3:16	57.0	10/2/2015 4:21	57.4	11/2/2015 5:26	59.5
6/2/2015 0:06	45.1	7/2/2015 1:11	57.4	8/2/2015 2:16	59.6	9/2/2015 3:21	56.5	10/2/2015 4:26	56.9	11/2/2015 5:31	59.4
6/2/2015 0:11	45.6	7/2/2015 1:16	52.4	8/2/2015 2:21	60.3	9/2/2015 3:26	56.6	10/2/2015 4:31	57.6	11/2/2015 5:36	60.4
6/2/2015 0:16	47.6	7/2/2015 1:21	53.9	8/2/2015 2:26	59.8	9/2/2015 3:31	56.5	10/2/2015 4:36	57.5	11/2/2015 5:41	59.1
6/2/2015 0:21	61.5	7/2/2015 1:26	53.0	8/2/2015 2:31	60.3	9/2/2015 3:36	57.2	10/2/2015 4:41	57.9	11/2/2015 5:46	59.3
6/2/2015 0:26	49.1	7/2/2015 1:31	64.4	8/2/2015 2:36	60.2	9/2/2015 3:41	56.9	10/2/2015 4:46	57.2	11/2/2015 5:51	59.8
6/2/2015 0:31	61.8	7/2/2015 1:36	54.0	8/2/2015 2:41	60.0	9/2/2015 3:46	56.6	10/2/2015 4:51	58.3	11/2/2015 5:56	61.5
6/2/2015 0:36	61.5	7/2/2015 1:41	45.1	8/2/2015 2:46	59.6	9/2/2015 3:51	56.3	10/2/2015 4:56	58.9	11/2/2015 6:01	60.4
6/2/2015 0:41	60.7	7/2/2015 1:46	61.8	8/2/2015 2:51	59.5	9/2/2015 3:56	56.5	10/2/2015 5:01	58.8	11/2/2015 6:06	61.1
6/2/2015 0:46	60.9	7/2/2015 1:51	61.7	8/2/2015 2:56	59.7	9/2/2015 4:01	56.3	10/2/2015 5:06	59.6	11/2/2015 6:11	60.9
6/2/2015 0:51	60.6	7/2/2015 1:56	61.7	8/2/2015 3:01	58.4	9/2/2015 4:06	56.5	10/2/2015 5:11	57.3	11/2/2015 6:16	61.5
6/2/2015 0:56	44.0	7/2/2015 2:01	48.6	8/2/2015 3:06	59.1	9/2/2015 4:11	57.1	10/2/2015 5:16	58.6	11/2/2015 6:21	61.8
6/2/2015 1:01	60.5	7/2/2015 2:06	61.3	8/2/2015 3:11	59.4	9/2/2015 4:16	56.6	10/2/2015 5:21	58.3	11/2/2015 6:26	51.7
6/2/2015 1:06	60.2	7/2/2015 2:11	60.9	8/2/2015 3:16	61.2	9/2/2015 4:21	57.5	10/2/2015 5:26	59.1	11/2/2015 6:31	48.6
6/2/2015 1:11	60.9	7/2/2015 2:16	57.2	8/2/2015 3:21	59.5	9/2/2015 4:26	57.5	10/2/2015 5:31	58.2	11/2/2015 6:36	56.7
6/2/2015 1:16	61.0	7/2/2015 2:21	61.5	8/2/2015 3:26	58.1	9/2/2015 4:31	57.5	10/2/2015 5:36	58.4	11/2/2015 6:41	59.4
6/2/2015 1:21	60.2	7/2/2015 2:26	60.8	8/2/2015 3:31	59.9	9/2/2015 4:36	56.8	10/2/2015 5:41	59.6	11/2/2015 6:46	59.3
6/2/2015 1:26	60.0	7/2/2015 2:31	60.6	8/2/2015 3:36	59.4	9/2/2015 4:41	56.7	10/2/2015 5:46	59.4	11/2/2015 6:51	59.8
6/2/2015 1:31	60.6	7/2/2015 2:36	61.3	8/2/2015 3:41	58.4	9/2/2015 4:46	56.9	10/2/2015 5:51	60.0	11/2/2015 6:56	59.4
6/2/2015 1:36	59.4	7/2/2015 2:41	60.9	8/2/2015 3:46	59.4	9/2/2015 4:51	57.7	10/2/2015 5:56	55.7	11/2/2015 23:01	56.3
6/2/2015 1:41	59.5	7/2/2015 2:46	61.1	8/2/2015 3:51	58.8	9/2/2015 4:56	57.5	10/2/2015 6:01	59.7	11/2/2015 23:06	56.8
6/2/2015 1:46	59.9	7/2/2015 2:51	61.1	8/2/2015 3:56	58.9	9/2/2015 5:01	57.0	10/2/2015 6:06	61.9	11/2/2015 23:11	57.8
6/2/2015 1:51	60.2	7/2/2015 2:56	61.6	8/2/2015 4:01	58.5	9/2/2015 5:06	56.5	10/2/2015 6:11	61.4	11/2/2015 23:16	58.5
6/2/2015 1:56	59.2	7/2/2015 3:01	60.5	8/2/2015 4:06	58.0	9/2/2015 5:11	57.6	10/2/2015 6:16	61.3	11/2/2015 23:21	60.3
6/2/2015 2:01	59.2	7/2/2015 3:06	60.8	8/2/2015 4:11	58.0	9/2/2015 5:16	58.2	10/2/2015 6:21	48.2	11/2/2015 23:26	60.6
6/2/2015 2:06	59.1	7/2/2015 3:11	60.5	8/2/2015 4:16	59.1	9/2/2015 5:21	57.4	10/2/2015 6:26	54.7	11/2/2015 23:31	60.2
6/2/2015 2:11	59.0	7/2/2015 3:16	45.6	8/2/2015 4:21	59.4	9/2/2015 5:26	57.7	10/2/2015 6:31	53.6	11/2/2015 23:36	59.5
6/2/2015 2:16	59.0	7/2/2015 3:21	60.9	8/2/2015 4:26	58.6	9/2/2015 5:31	57.4	10/2/2015 6:36	56.7	11/2/2015 23:41	59.5
6/2/2015 2:21	59.0	7/2/2015 3:26	60.3	8/2/2015 4:31	58.7	9/2/2015 5:36	58.2	10/2/2015 6:41	58.0	11/2/2015 23:46	60.2
6/2/2015 2:26	59.1	7/2/2015 3:31	60.0	8/2/2015 4:36	58.1	9/2/2015 5:41	58.6	10/2/2015 6:46	59.3	11/2/2015 23:51	58.5
6/2/2015 2:31	58.7	7/2/2015 3:36	60.4	8/2/2015 4:41	58.3	9/2/2015 5:46	58.7	10/2/2015 6:51	58.8	11/2/2015 23:56	58.4
6/2/2015 2:36	57.6	7/2/2015 3:41	60.1	8/2/2015 4:46	58.2	9/2/2015 5:51	59.2	10/2/2015 6:56	59.3	12/2/2015 0:01	58.7
6/2/2015 2:41	57.1	7/2/2015 3:46	60.5	8/2/2015 4:51	58.7	9/2/2015 5:56	58.7	10/2/2015 23:01	58.9	12/2/2015 0:06	58.7
6/2/2015 2:46	58.1	7/2/2015 3:51	59.5	8/2/2015 4:56	58.2	9/2/2015 6:01	59.4	10/2/2015 23:06	57.8	12/2/2015 0:11	58.3
6/2/2015 2:51	58.4	7/2/2015 3:56	59.5	8/2/2015 5:01	58.9	9/2/2015 6:06	60.2	10/2/2015 23:11	60.1	12/2/2015 0:16	59.4
6/2/2015 2:56	57.1	7/2/2015 4:01	59.7	8/2/2015 5:06	58.7	9/2/2015 6:11	60.9	10/2/2015 23:16	58.3	12/2/2015 0:21	57.4
6/2/2015 3:01	57.0	7/2/2015 4:06	59.9	8/2/2015 5:11	57.9	9/2/2015 6:16	61.7	10/2/2015 23:21	57.9	12/2/2015 0:26	57.9
6/2/2015 3:06	57.3	7/2/2015 4:11	59.0	8/2/2015 5:16	58.5	9/2/2015 6:21	52.3	10/2/2015 23:26	60.0	12/2/2015 0:31	55.3
6/2/2015 3:11	57.3	7/2/2015 4:16	60.4	8/2/2015 5:21	58.4	9/2/2015 6:26	48.6	10/2/2015 23:31	59.6	12/2/2015 0:36	49.3
6/2/2015 3:16	56.8	7/2/2015 4:21	59.3	8/2/2015 5:26	59.7	9/2/2015 6:31	48.6	10/2/2015 23:36	56.7	12/2/2015 0:41	40.3
6/2/2015 3:21	57.1	7/2/2015 4:26	59.5	8/2/2015 5:31	58.7	9/2/2015 6:36	53.1	10/2/2015 23:41	54.1	12/2/2015 0:46	61.9
6/2/2015 3:26	57.5	7/2/2015 4:31	59.5	8/2/2015 5:36	58.7	9/2/2015 6:41	58.5	10/2/2015 23:46	54.7	12/2/2015 0:51	53.8
6/2/2015 3:31	57.5	7/2/2015 4:36	59.6	8/2/2015 5:41	59.1	9/2/2015 6:46	58.9	10/2/2015 23:51	57.4	12/2/2015 0:56	47.9
6/2/2015 3:36	57.5	7/2/2015 4:41	59.4	8/2/2015 5:46	59.0	9/2/2015 6:51	58.9	10/2/2015 23:56	55.8	12/2/2015 1:01	51.5
6/2/2015 3:41	56.8	7/2/2015 4:46	59.8	8/2/2015 5:51	60.5	9/2/2015 6:56	61.1	11/2/2015 0:01	57.6	12/2/2015 1:06	61.6
6/2/2015 3:46	57.2	7/2/2015 4:51	60.0	8/2/2015 5:56	58.5	9/2/2015 23:01	58.5	11/2/2015 0:06	55.0	12/2/2015 1:11	61.4
6/2/2015 3:51	57.2	7/2/2015 4:56	60.1	8/2/2015 6:01	58.9	9/2/2015 23:06	61.3	11/2/2015 0:11	52.9	12/2/2015 1:16	61.5
6/2/2015 3:56	56.3	7/2/2015 5:01	59.6	8/2/2015 6:06	59.4	9/2/2015 23:11	59.2	11/2/2015 0:16	56.5	12/2/2015 1:21	61.5
6/2/2015 4:01	56.9	7/2/2015 5:06	60.2	8/2/2015 6:11	59.5	9/2/2015 23:16	59.4	11/2/2015 0:21	56.1	12/2/2015 1:26	61.3
6/2/2015 4:06	57.7	7/2/2015 5:11	60.0	8/2/2015 6:16	59.6	9/2/2015 23:21	59.0	11/2/2015 0:26	53.8	12/2/2015 1:31	61.6
6/2/2015 4:11	56.6	7/2/2015 5:16	59.7	8/2/2015 6:21	38.5						

Real-time Noise Data		RTN1 (Food and Environmental Hygiene Department Depot)									
12/2/2015 4:41	58.1	13/2/2015 5:46	60.1	14/2/2015 6:51	60.9	15/2/2015 23:56	61.4	17/2/2015 1:01	61.1	18/2/2015 2:06	59.4
12/2/2015 4:46	59.4	13/2/2015 5:51	60.0	14/2/2015 6:56	61.8	16/2/2015 0:01	61.9	17/2/2015 1:06	61.3	18/2/2015 2:11	58.6
12/2/2015 4:51	59.6	13/2/2015 5:56	60.6	14/2/2015 23:01	57.2	16/2/2015 0:06	61.5	17/2/2015 1:11	61.0	18/2/2015 2:16	61.0
12/2/2015 4:56	58.5	13/2/2015 6:01	59.7	14/2/2015 23:06	58.2	16/2/2015 0:11	61.5	17/2/2015 1:16	60.7	18/2/2015 2:21	58.1
12/2/2015 5:01	58.4	13/2/2015 6:06	60.0	14/2/2015 23:11	58.9	16/2/2015 0:16	61.5	17/2/2015 1:21	60.8	18/2/2015 2:26	59.8
12/2/2015 5:06	59.2	13/2/2015 6:11	61.1	14/2/2015 23:16	59.8	16/2/2015 0:21	61.3	17/2/2015 1:26	60.3	18/2/2015 2:31	58.6
12/2/2015 5:11	59.3	13/2/2015 6:16	61.7	14/2/2015 23:21	60.0	16/2/2015 0:26	61.1	17/2/2015 1:31	59.6	18/2/2015 2:36	58.4
12/2/2015 5:16	59.7	13/2/2015 6:21	53.2	14/2/2015 23:26	59.0	16/2/2015 0:31	60.7	17/2/2015 1:36	60.1	18/2/2015 2:41	58.2
12/2/2015 5:21	58.9	13/2/2015 6:26	61.9	14/2/2015 23:31	58.8	16/2/2015 0:36	60.6	17/2/2015 1:41	60.3	18/2/2015 2:46	58.4
12/2/2015 5:26	58.9	13/2/2015 6:31	54.4	14/2/2015 23:36	59.3	16/2/2015 0:41	60.6	17/2/2015 1:46	59.9	18/2/2015 2:51	58.1
12/2/2015 5:31	59.6	13/2/2015 6:36	56.1	14/2/2015 23:41	58.7	16/2/2015 0:46	60.6	17/2/2015 1:51	59.8	18/2/2015 2:56	58.5
12/2/2015 5:36	61.2	13/2/2015 6:41	56.5	14/2/2015 23:46	58.6	16/2/2015 0:51	60.3	17/2/2015 1:56	59.5	18/2/2015 3:01	58.6
12/2/2015 5:41	60.3	13/2/2015 6:46	58.5	14/2/2015 23:51	59.2	16/2/2015 0:56	59.8	17/2/2015 2:01	59.6	18/2/2015 3:06	57.6
12/2/2015 5:46	60.6	13/2/2015 6:51	60.0	14/2/2015 23:56	59.1	16/2/2015 1:01	59.7	17/2/2015 2:06	59.5	18/2/2015 3:11	58.3
12/2/2015 5:51	60.8	13/2/2015 6:56	60.5	15/2/2015 0:01	58.8	16/2/2015 1:06	59.4	17/2/2015 2:11	59.1	18/2/2015 3:16	57.8
12/2/2015 5:56	61.0	13/2/2015 23:01	52.4	15/2/2015 0:06	57.9	16/2/2015 1:11	59.3	17/2/2015 2:16	58.6	18/2/2015 3:21	57.9
12/2/2015 6:01	59.9	13/2/2015 23:06	54.1	15/2/2015 0:11	57.5	16/2/2015 1:16	59.2	17/2/2015 2:21	58.7	18/2/2015 3:26	57.7
12/2/2015 6:06	61.2	13/2/2015 23:11	53.9	15/2/2015 0:16	58.1	16/2/2015 1:21	59.2	17/2/2015 2:26	59.3	18/2/2015 3:31	57.4
12/2/2015 6:11	61.2	13/2/2015 23:16	61.8	15/2/2015 0:21	57.6	16/2/2015 1:26	59.1	17/2/2015 2:31	59.0	18/2/2015 3:36	57.7
12/2/2015 6:16	61.9	13/2/2015 23:21	52.2	15/2/2015 0:26	58.3	16/2/2015 1:31	59.1	17/2/2015 2:36	58.7	18/2/2015 3:41	58.3
12/2/2015 6:21	38.5	13/2/2015 23:26	61.5	15/2/2015 0:31	57.7	16/2/2015 1:36	59.4	17/2/2015 2:41	58.4	18/2/2015 3:46	56.4
12/2/2015 6:26	53.4	13/2/2015 23:31	61.9	15/2/2015 0:36	56.1	16/2/2015 1:41	59.2	17/2/2015 2:46	58.4	18/2/2015 3:51	57.0
12/2/2015 6:31	55.4	13/2/2015 23:36	52.4	15/2/2015 0:41	60.4	16/2/2015 1:46	59.0	17/2/2015 2:51	58.6	18/2/2015 3:56	56.9
12/2/2015 6:36	57.2	13/2/2015 23:41	51.5	15/2/2015 0:46	60.2	16/2/2015 1:51	58.8	17/2/2015 2:56	58.4	18/2/2015 4:01	56.9
12/2/2015 6:41	57.6	13/2/2015 23:46	61.8	15/2/2015 0:51	55.1	16/2/2015 1:56	60.6	17/2/2015 3:01	58.1	18/2/2015 4:06	56.6
12/2/2015 6:46	59.9	13/2/2015 23:51	50.4	15/2/2015 0:56	50.9	16/2/2015 2:01	60.3	17/2/2015 3:06	58.4	18/2/2015 4:11	56.4
12/2/2015 6:51	60.5	13/2/2015 23:56	61.7	15/2/2015 1:01	61.8	16/2/2015 2:06	57.7	17/2/2015 3:11	58.8	18/2/2015 4:16	57.9
12/2/2015 6:56	60.2	14/2/2015 0:01	61.7	15/2/2015 1:06	61.8	16/2/2015 2:11	57.7	17/2/2015 3:16	59.0	18/2/2015 4:21	56.3
12/2/2015 23:01	55.4	14/2/2015 0:06	61.4	15/2/2015 1:11	61.6	16/2/2015 2:16	57.7	17/2/2015 3:21	59.0	18/2/2015 4:26	57.2
12/2/2015 23:06	58.9	14/2/2015 0:11	61.9	15/2/2015 1:16	61.8	16/2/2015 2:21	57.7	17/2/2015 3:26	58.8	18/2/2015 4:31	56.0
12/2/2015 23:11	59.4	14/2/2015 0:16	61.5	15/2/2015 1:21	45.6	16/2/2015 2:26	57.9	17/2/2015 3:31	58.4	18/2/2015 4:36	57.0
12/2/2015 23:16	59.1	14/2/2015 0:21	61.8	15/2/2015 1:26	61.8	16/2/2015 2:31	57.9	17/2/2015 3:36	58.7	18/2/2015 4:41	57.8
12/2/2015 23:21	59.1	14/2/2015 0:26	48.4	15/2/2015 1:31	61.6	16/2/2015 2:36	57.5	17/2/2015 3:41	58.9	18/2/2015 4:46	56.2
12/2/2015 23:26	59.2	14/2/2015 0:31	61.6	15/2/2015 1:36	61.3	16/2/2015 2:41	57.3	17/2/2015 3:46	58.2	18/2/2015 4:51	56.1
12/2/2015 23:31	58.9	14/2/2015 0:36	61.5	15/2/2015 1:41	61.0	16/2/2015 2:46	57.3	17/2/2015 3:51	58.3	18/2/2015 4:56	56.9
12/2/2015 23:36	61.9	14/2/2015 0:41	60.8	15/2/2015 1:46	60.5	16/2/2015 2:51	57.5	17/2/2015 3:56	58.3	18/2/2015 5:01	56.3
12/2/2015 23:41	59.3	14/2/2015 0:46	60.4	15/2/2015 1:51	60.4	16/2/2015 2:56	56.9	17/2/2015 4:01	57.5	18/2/2015 5:06	56.3
12/2/2015 23:46	58.9	14/2/2015 0:51	60.9	15/2/2015 1:56	60.3	16/2/2015 3:01	56.5	17/2/2015 4:06	57.4	18/2/2015 5:11	57.3
12/2/2015 23:51	57.9	14/2/2015 0:56	60.7	15/2/2015 2:01	59.9	16/2/2015 3:06	57.0	17/2/2015 4:11	58.1	18/2/2015 5:16	56.8
12/2/2015 23:56	58.6	14/2/2015 1:01	60.9	15/2/2015 2:06	60.2	16/2/2015 3:11	57.3	17/2/2015 4:16	58.7	18/2/2015 5:21	56.7
13/2/2015 0:01	57.1	14/2/2015 1:06	60.9	15/2/2015 2:11	60.5	16/2/2015 3:16	57.1	17/2/2015 4:21	58.0	18/2/2015 5:26	57.6
13/2/2015 0:06	56.8	14/2/2015 1:11	61.0	15/2/2015 2:16	59.9	16/2/2015 3:21	56.8	17/2/2015 4:26	57.1	18/2/2015 5:31	57.4
13/2/2015 0:11	57.2	14/2/2015 1:16	60.9	15/2/2015 2:21	59.9	16/2/2015 3:26	56.5	17/2/2015 4:31	57.2	18/2/2015 5:36	57.1
13/2/2015 0:16	56.4	14/2/2015 1:21	57.2	15/2/2015 2:26	60.0	16/2/2015 3:31	56.5	17/2/2015 4:36	57.5	18/2/2015 5:41	57.6
13/2/2015 0:21	55.8	14/2/2015 1:26	60.6	15/2/2015 2:31	60.1	16/2/2015 3:36	56.9	17/2/2015 4:41	57.7	18/2/2015 5:46	57.9
13/2/2015 0:26	58.4	14/2/2015 1:31	60.4	15/2/2015 2:36	60.2	16/2/2015 3:41	57.0	17/2/2015 4:46	57.6	18/2/2015 5:51	58.1
13/2/2015 0:31	53.8	14/2/2015 1:36	60.3	15/2/2015 2:41	60.1	16/2/2015 3:46	56.7	17/2/2015 4:51	57.7	18/2/2015 5:56	58.2
13/2/2015 0:36	49.4	14/2/2015 1:41	60.4	15/2/2015 2:46	59.8	16/2/2015 3:51	56.5	17/2/2015 4:56	58.6	18/2/2015 6:01	58.6
13/2/2015 0:41	49.1	14/2/2015 1:46	59.8	15/2/2015 2:51	59.5	16/2/2015 3:56	56.4	17/2/2015 5:01	58.9	18/2/2015 6:06	58.0
13/2/2015 0:46	52.5	14/2/2015 1:51	60.2	15/2/2015 2:56	59.6	16/2/2015 4:01	56.4	17/2/2015 5:06	59.2	18/2/2015 6:11	60.0
13/2/2015 0:51	61.8	14/2/2015 1:56	60.1	15/2/2015 3:01	59.1	16/2/2015 4:06	56.4	17/2/2015 5:11	58.4	18/2/2015 6:16	58.5
13/2/2015 0:56	61.9	14/2/2015 2:01	60.2	15/2/2015 3:06	58.8	16/2/2015 4:11	56.8	17/2/2015 5:16	57.9	18/2/2015 6:21	59.4
13/2/2015 1:01	44.6	14/2/2015 2:06	60.2	15/2/2015 3:11	59.3	16/2/2015 4:16	56.9	17/2/2015 5:21	58.5	18/2/2015 6:26	58.8
13/2/2015 1:06	61.3	14/2/2015 2:11	59.9	15/2/2015 3:16	60.3	16/2/2015 4:21	57.0	17/2/2015 5:26	58.7	18/2/2015 6:31	60.0
13/2/2015 1:11	61.8	14/2/2015 2:16	59.4	15/2/2015 3:21	60.3	16/2/2015 4:26	57.5	17/2/2015 5:31	58.7	18/2/2015 6:36	59.7
13/2/2015 1:16	61.4	14/2/2015 2:21	59.5	15/2/2015 3:26	58.8	16/2/2015 4:31	57.5	17/2/2015 5:36	58.3	18/2/2015 6:41	60.4
13/2/2015 1:21	61.0	14/2/2015 2:26	59.2	15/2/2015 3:31	59.0	16/2/2015 4:36	57.1	17/2/2015 5:41	59.0	18/2/2015 6:46	60.7
13/2/2015 1:26	61.1	14/2/2015 2:31	59.6	15/2/2015 3:36	59.7	16/2/2015 4:41	56.7	17/2/2015 5:46	59.5	18/2/2015 6:51	61.0
13/2/2015 1:31	60.9	14/2/2015 2:36	58.8	15/2/2015 3:41	58.9	16/2/2015 4:46	56.8	17/2/2015 5:51	59.7	18/2/2015 6:56	60.9
13/2/2015 1:36	61.1	14/2/2015 2:41	59.0	15/2/2015 3:46	58.9	16/2/2015 4:51	57.3	17/2/2015 5:56	61.4	18/2/2015 23:01	61.3
13/2/2015 1:41	59.7	14/2/2015 2:46	59.3	15/2/2015 3:51	59.1	16/2/2015 4:56	57.0	17/2/2015 6:01	61.3	18/2/2015 23:06	60.6
13/2/2015 1:46	60.3	14/2/2015 2:51	59.2	15/2/2015 3:56	58.8	16/2/2015 5:01	57.2	17/2/2015 6:06	60.8	18/2/2015 23:11	60.4
13/2/2015 1:51	60.7	14/2/2015 2:56	59.1	15/2/2015 4:01	58.7	16/2/2015 5:06	56.7	17/2/2015 6:11	61.7	18/2/2015 23:16	60.6
13/2/2015 1:56	60.3	14/2/2015 3:01	59.1	15/2/2015 4:06	58.3	16/2/2015 5:11	57.1	17/2/2015 6:16	61.4	18/2/2015 23:21	61.2
13/2/2015 2:01	60.4	14/2/2015 3:06	58.8	15/2/2015 4:11	58.0	16/2/2015 5:16	57.9	17/2/2015 6:21	61.7	18/2/2015 23:26	60.4
13/2/2015 2:06	59.6	14/2/2015 3:11	58.2	15/2/2015 4:16	58.6	16/2/2015 5:21	57.8	17/2/2015 6:26	62.5	18/2/2015 23:31	60.9
13/2/2015 2:11	59.9	14/2/2015 3:16	59.0	15/2/2015 4:21	59.2	16/2/2015 5:26	57.6	17/2/2015 6:31	54.2	18/2/2015 23:36	60.9
13/2/2015 2:16	59.9	14/2/2015 3:21	58.8	15/2/2015 4:26	59.0	16/2/2015 5:31	57.6	17/2/2015 6:36	55.4	18/2/2015 23:41	60.2
13/2/2015 2:21	59.2	14/2/2015 3:26	57.8	15/2/2015 4:31	58.7	16/2/2015 5:36	57.4	17/2/2015 6:41	57.3	18/2/2015 23:46	60.1
13/2/2015 2:26	59.7	14/2/2015 3:31	58.2	15/2/2015 4:36	58.4	16/2/2015 5:41	58.4	17/2/2015 6:46	58.6	18/2/2015 23:51	61.2
13/2/2015 2:31	60.3	14/2/2015 3:36	58.2	15/2/2015 4:41	58.2	16/2/2015 5:46	58.7	17/2/2015 6:51	59.0</		

Real-time Noise Data	RTN1 (Food and Environmental Hygiene Department Depot)										
19/2/2015 3:11	58.6	20/2/2015 4:21	55.8	21/2/2015 5:21	55.5	22/2/2015 6:26	58.0	23/2/2015 23:31	61.3	25/2/2015 0:36	59.8
19/2/2015 3:16	57.3	20/2/2015 4:26	56.6	21/2/2015 5:26	55.9	22/2/2015 6:31	58.2	23/2/2015 23:36	61.0	25/2/2015 0:41	59.0
19/2/2015 3:21	58.0	20/2/2015 4:31	57.3	21/2/2015 5:31	57.4	22/2/2015 6:36	59.7	23/2/2015 23:41	60.9	25/2/2015 0:46	59.7
19/2/2015 3:26	58.5	20/2/2015 4:36	57.0	21/2/2015 5:36	56.9	22/2/2015 6:41	58.6	23/2/2015 23:46	61.4	25/2/2015 0:51	59.4
19/2/2015 3:31	58.2	20/2/2015 4:41	56.1	21/2/2015 5:41	56.8	22/2/2015 6:46	61.5	23/2/2015 23:51	61.5	25/2/2015 0:56	59.2
19/2/2015 3:36	58.2	20/2/2015 4:46	55.1	21/2/2015 5:46	57.8	22/2/2015 6:51	58.9	23/2/2015 23:56	61.5	25/2/2015 1:01	59.4
19/2/2015 3:41	58.1	20/2/2015 4:51	56.7	21/2/2015 5:51	56.4	22/2/2015 6:56	59.3	24/2/2015 0:01	61.7	25/2/2015 1:06	59.2
19/2/2015 3:46	58.3	20/2/2015 4:56	56.7	21/2/2015 5:56	56.6	22/2/2015 7:01	56.5	24/2/2015 0:06	61.2	25/2/2015 1:11	58.8
19/2/2015 3:51	57.7	20/2/2015 5:01	56.4	21/2/2015 6:01	56.2	22/2/2015 7:06	47.9	24/2/2015 0:11	61.0	25/2/2015 1:16	57.6
19/2/2015 3:56	57.9	20/2/2015 5:06	56.6	21/2/2015 6:06	56.7	22/2/2015 7:11	55.5	24/2/2015 0:16	60.9	25/2/2015 1:21	58.5
19/2/2015 4:01	57.7	20/2/2015 5:11	55.1	21/2/2015 6:11	58.1	22/2/2015 7:16	55.5	24/2/2015 0:21	61.2	25/2/2015 1:26	58.6
19/2/2015 4:06	57.4	20/2/2015 5:16	56.4	21/2/2015 6:16	57.9	22/2/2015 7:21	52.7	24/2/2015 0:26	61.0	25/2/2015 1:31	58.7
19/2/2015 4:11	56.4	20/2/2015 5:21	56.4	21/2/2015 6:21	59.0	22/2/2015 7:26	51.9	24/2/2015 0:31	60.3	25/2/2015 1:36	58.6
19/2/2015 4:16	57.8	20/2/2015 5:26	56.4	21/2/2015 6:26	57.7	22/2/2015 7:31	53.6	24/2/2015 0:36	60.6	25/2/2015 1:41	57.7
19/2/2015 4:21	57.6	20/2/2015 5:31	59.3	21/2/2015 6:31	58.4	22/2/2015 7:36	49.4	24/2/2015 0:41	59.9	25/2/2015 1:46	58.3
19/2/2015 4:26	57.5	20/2/2015 5:36	56.6	21/2/2015 6:36	58.0	22/2/2015 7:41	45.1	24/2/2015 0:46	59.9	25/2/2015 1:51	58.2
19/2/2015 4:31	57.7	20/2/2015 5:41	61.1	21/2/2015 6:41	58.9	22/2/2015 7:46	35.5	24/2/2015 0:51	59.4	25/2/2015 1:56	58.7
19/2/2015 4:36	56.7	20/2/2015 5:46	59.7	21/2/2015 6:46	58.9	22/2/2015 7:51	51.6	24/2/2015 0:56	60.1	25/2/2015 2:01	57.6
19/2/2015 4:41	57.5	20/2/2015 5:51	56.7	21/2/2015 6:51	58.4	22/2/2015 7:56	49.8	24/2/2015 1:01	59.0	25/2/2015 2:06	57.6
19/2/2015 4:46	56.8	20/2/2015 5:56	56.5	21/2/2015 6:56	59.6	23/2/2015 0:01	53.0	24/2/2015 1:06	59.9	25/2/2015 2:11	57.3
19/2/2015 4:51	56.5	20/2/2015 6:01	57.9	21/2/2015 7:01	61.2	23/2/2015 0:06	61.8	24/2/2015 1:11	59.7	25/2/2015 2:16	57.7
19/2/2015 4:56	57.2	20/2/2015 6:06	57.3	21/2/2015 7:06	50.7	23/2/2015 0:11	50.1	24/2/2015 1:16	58.7	25/2/2015 2:21	57.3
19/2/2015 5:01	57.3	20/2/2015 6:11	57.2	21/2/2015 7:11	61.5	23/2/2015 0:16	61.8	24/2/2015 1:21	59.6	25/2/2015 2:26	57.2
19/2/2015 5:06	56.6	20/2/2015 6:16	58.0	21/2/2015 7:16	60.7	23/2/2015 0:21	61.6	24/2/2015 1:26	59.5	25/2/2015 2:31	57.5
19/2/2015 5:11	57.4	20/2/2015 6:21	57.7	21/2/2015 7:21	49.8	23/2/2015 0:26	61.6	24/2/2015 1:31	58.9	25/2/2015 2:36	57.2
19/2/2015 5:16	59.9	20/2/2015 6:26	58.1	21/2/2015 7:26	61.0	23/2/2015 0:31	60.6	24/2/2015 1:36	59.9	25/2/2015 2:41	56.7
19/2/2015 5:21	57.4	20/2/2015 6:31	58.1	21/2/2015 7:31	61.2	23/2/2015 0:36	61.5	24/2/2015 1:41	59.0	25/2/2015 2:46	57.0
19/2/2015 5:26	57.5	20/2/2015 6:36	58.9	21/2/2015 7:36	60.8	23/2/2015 0:41	41.6	24/2/2015 1:46	59.5	25/2/2015 2:51	57.3
19/2/2015 5:31	57.7	20/2/2015 6:41	59.6	21/2/2015 7:41	61.0	23/2/2015 0:46	61.5	24/2/2015 1:51	58.7	25/2/2015 2:56	57.3
19/2/2015 5:36	57.5	20/2/2015 6:46	58.6	21/2/2015 7:46	60.8	23/2/2015 0:51	60.6	24/2/2015 1:56	58.4	25/2/2015 3:01	57.5
19/2/2015 5:41	57.6	20/2/2015 6:51	60.8	21/2/2015 7:51	53.8	23/2/2015 0:56	60.9	24/2/2015 2:01	57.7	25/2/2015 3:06	57.2
19/2/2015 5:46	56.9	20/2/2015 6:56	58.3	21/2/2015 7:56	61.2	23/2/2015 1:01	60.4	24/2/2015 2:06	59.3	25/2/2015 3:11	56.8
19/2/2015 5:51	57.8	20/2/2015 7:01	60.9	22/2/2015 0:01	60.9	23/2/2015 1:06	59.0	24/2/2015 2:11	58.0	25/2/2015 3:16	55.7
19/2/2015 5:56	57.6	20/2/2015 7:06	59.7	22/2/2015 0:06	61.2	23/2/2015 1:11	59.1	24/2/2015 2:16	58.8	25/2/2015 3:21	55.6
19/2/2015 6:01	57.2	20/2/2015 7:11	60.5	22/2/2015 0:11	60.8	23/2/2015 1:16	59.1	24/2/2015 2:21	58.6	25/2/2015 3:26	56.1
19/2/2015 6:06	58.5	20/2/2015 7:16	59.7	22/2/2015 0:16	61.3	23/2/2015 1:21	58.7	24/2/2015 2:26	57.5	25/2/2015 3:31	56.3
19/2/2015 6:11	58.2	20/2/2015 7:21	59.3	22/2/2015 0:21	60.5	23/2/2015 1:26	59.3	24/2/2015 2:31	58.1	25/2/2015 3:36	56.6
19/2/2015 6:16	60.0	20/2/2015 7:26	60.5	22/2/2015 0:26	60.6	23/2/2015 1:31	59.3	24/2/2015 2:36	58.2	25/2/2015 3:41	56.6
19/2/2015 6:21	58.0	20/2/2015 7:31	60.1	22/2/2015 0:31	60.0	23/2/2015 1:36	58.9	24/2/2015 2:41	57.7	25/2/2015 3:46	56.4
19/2/2015 6:26	59.2	20/2/2015 7:36	60.9	22/2/2015 0:36	61.1	23/2/2015 1:41	58.8	24/2/2015 2:46	57.7	25/2/2015 3:51	57.3
19/2/2015 6:31	58.5	20/2/2015 7:41	60.7	22/2/2015 0:41	60.0	23/2/2015 1:46	59.7	24/2/2015 2:51	58.6	25/2/2015 3:56	57.1
19/2/2015 6:36	59.0	20/2/2015 7:46	60.9	22/2/2015 0:46	60.1	23/2/2015 1:51	59.1	24/2/2015 2:56	57.0	25/2/2015 4:01	55.8
19/2/2015 6:41	59.5	20/2/2015 7:51	60.9	22/2/2015 0:51	59.6	23/2/2015 1:56	59.1	24/2/2015 3:01	57.5	25/2/2015 4:06	55.6
19/2/2015 6:46	59.3	20/2/2015 7:56	61.1	22/2/2015 0:56	59.2	23/2/2015 2:01	58.2	24/2/2015 3:06	57.3	25/2/2015 4:11	56.2
19/2/2015 6:51	59.1	20/2/2015 8:01	61.5	22/2/2015 1:01	59.3	23/2/2015 2:06	59.3	24/2/2015 3:11	56.8	25/2/2015 4:16	55.9
19/2/2015 6:56	59.0	20/2/2015 8:06	61.5	22/2/2015 1:06	59.8	23/2/2015 2:11	58.6	24/2/2015 3:16	56.6	25/2/2015 4:21	56.3
19/2/2015 7:01	60.3	20/2/2015 8:11	61.0	22/2/2015 1:11	59.2	23/2/2015 2:16	57.9	24/2/2015 3:21	57.2	25/2/2015 4:26	54.7
19/2/2015 7:06	59.8	20/2/2015 8:16	60.4	22/2/2015 1:16	59.3	23/2/2015 2:21	58.4	24/2/2015 3:26	56.2	25/2/2015 4:31	55.2
19/2/2015 7:11	59.7	20/2/2015 8:21	61.1	22/2/2015 1:21	58.8	23/2/2015 2:26	59.2	24/2/2015 3:31	56.1	25/2/2015 4:36	57.3
19/2/2015 7:16	60.0	20/2/2015 8:26	59.9	22/2/2015 1:26	59.0	23/2/2015 2:31	58.6	24/2/2015 3:36	57.5	25/2/2015 4:41	55.3
19/2/2015 7:21	59.8	20/2/2015 8:31	60.6	22/2/2015 1:31	59.7	23/2/2015 2:36	57.6	24/2/2015 3:41	56.3	25/2/2015 4:46	57.8
19/2/2015 7:26	60.0	20/2/2015 8:36	59.8	22/2/2015 1:36	55.5	23/2/2015 2:41	57.6	24/2/2015 3:46	56.7	25/2/2015 4:51	56.2
19/2/2015 7:31	60.3	20/2/2015 8:41	60.6	22/2/2015 1:41	59.6	23/2/2015 2:46	58.5	24/2/2015 3:51	56.6	25/2/2015 4:56	56.0
19/2/2015 7:36	60.6	20/2/2015 8:46	61.2	22/2/2015 1:46	59.7	23/2/2015 2:51	57.4	24/2/2015 3:56	56.2	25/2/2015 5:01	56.5
19/2/2015 7:41	60.8	20/2/2015 8:51	59.8	22/2/2015 1:51	58.8	23/2/2015 2:56	58.7	24/2/2015 4:01	55.9	25/2/2015 5:06	57.1
19/2/2015 7:46	60.2	20/2/2015 8:56	59.4	22/2/2015 1:56	58.9	23/2/2015 3:01	57.7	24/2/2015 4:06	57.4	25/2/2015 5:11	56.8
19/2/2015 7:51	60.5	20/2/2015 9:01	61.3	22/2/2015 2:01	61.2	23/2/2015 3:06	57.0	24/2/2015 4:11	56.3	25/2/2015 5:16	55.9
19/2/2015 7:56	60.5	20/2/2015 9:06	59.7	22/2/2015 2:06	58.6	23/2/2015 3:11	56.9	24/2/2015 4:16	56.3	25/2/2015 5:21	56.4
20/2/2015 0:01	59.5	20/2/2015 9:11	58.8	22/2/2015 2:11	58.7	23/2/2015 3:16	57.0	24/2/2015 4:21	57.5	25/2/2015 5:26	56.6
20/2/2015 0:06	59.7	20/2/2015 9:16	59.4	22/2/2015 2:16	59.5	23/2/2015 3:21	57.4	24/2/2015 4:26	56.6	25/2/2015 5:31	56.3
20/2/2015 0:11	60.1	20/2/2015 9:21	58.8	22/2/2015 2:21	58.3	23/2/2015 3:26	56.9	24/2/2015 4:31	56.3	25/2/2015 5:36	56.3
20/2/2015 0:16	56.6	20/2/2015 9:26	59.2	22/2/2015 2:26	60.0	23/2/2015 3:31	56.5	24/2/2015 4:36	56.5	25/2/2015 5:41	57.3
20/2/2015 0:21	59.4	20/2/2015 9:31	58.5	22/2/2015 2:31	57.9	23/2/2015 3:36	57.5	24/2/2015 4:41	57.2	25/2/2015 5:46	56.6
20/2/2015 0:26	59.6	20/2/2015 9:36	58.4	22/2/2015 2:36	58.4	23/2/2015 3:41	57.2	24/2/2015 4:46	55.9	25/2/2015 5:51	58.1
20/2/2015 0:31	59.1	20/2/2015 9:41	58.7	22/2/2015 2:41	60.6	23/2/2015 3:46	57.2	24/2/2015 4:51	56.7	25/2/2015 5:56	57.4
20/2/2015 0:36	58.9	20/2/2015 9:46	57.1	22/2/2015 2:46	57.7	23/2/2015 3:51	56.6	24/2/2015 4:56	56.7	25/2/2015 6:01	57.5
20/2/2015 0:41	59.3	20/2/2015 9:51	59.0	22/2/2015 2:51	59.0	23/2/2015 3:56	56.3	24/2/2015 5:01	56.0	25/2/2015 6:06	57.9
20/2/2015 0:46	59.1	20/2/2015 9:56	58.6	22/2/2015 2:56	58.0	23/2/2015 4:01	56.5	24/2/2015 5:06	57.3	25/2/2015 6:11	58.9
20/2/2015 0:51	59.7	20/2/2015 1:01	58.9	22/2/2015 3:01	57.7	23/2/2015 4:06	59.2	24/2/2015 5:11	55.9	25/2/2015 6:16	59.5
20/2/2015 0:56	59.3	20/2/2015 1:06	58.4	22/2/2015 3:06	58.2	23/2/2015 4:11	56.8	24/2/2015 5:16	57.0	25/2/2015 6:21	60.0
20/2/2015 1:01	59.5	20/2/2015 1:11	58.1	22/2/2015 3:11	57.8	23/2/2015 4:16	55.5	24/2/2015 5:21	58.0	25/2/2015 6:26	60.0
20/2/2015											

Real-time Noise Data	RTN1 (Food and Environmental Hygiene Department Depot)
26/2/2015 1:41	58.8
26/2/2015 1:46	58.6
26/2/2015 1:51	58.1
26/2/2015 1:56	57.5
26/2/2015 2:01	58.7
26/2/2015 2:06	57.8
26/2/2015 2:11	58.2
26/2/2015 2:16	58.1
26/2/2015 2:21	58.1
26/2/2015 2:26	58.7
26/2/2015 2:31	57.4
26/2/2015 2:36	57.0
26/2/2015 2:41	57.3
26/2/2015 2:46	56.9
26/2/2015 2:51	57.6
26/2/2015 2:56	57.4
26/2/2015 3:01	57.3
26/2/2015 3:06	56.6
26/2/2015 3:11	57.0
26/2/2015 3:16	57.1
26/2/2015 3:21	56.2
26/2/2015 3:26	56.9
26/2/2015 3:31	56.4
26/2/2015 3:36	57.6
26/2/2015 3:41	57.1
26/2/2015 3:46	56.8
26/2/2015 3:51	57.3
26/2/2015 3:56	56.6
26/2/2015 4:01	56.9
26/2/2015 4:06	56.2
26/2/2015 4:11	55.9
26/2/2015 4:16	57.1
26/2/2015 4:21	56.5
26/2/2015 4:26	56.9
26/2/2015 4:31	56.6
26/2/2015 4:36	56.5
26/2/2015 4:41	56.6
26/2/2015 4:46	55.7
26/2/2015 4:51	56.7
26/2/2015 4:56	57.8
26/2/2015 5:01	56.8
26/2/2015 5:06	57.2
26/2/2015 5:11	55.7
26/2/2015 5:16	57.2
26/2/2015 5:21	56.7
26/2/2015 5:26	56.9
26/2/2015 5:31	56.5
26/2/2015 5:36	57.8
26/2/2015 5:41	58.0
26/2/2015 5:46	58.8
26/2/2015 5:51	58.2
26/2/2015 5:56	58.6
26/2/2015 6:01	57.9
26/2/2015 6:06	58.9
26/2/2015 6:11	59.2
26/2/2015 6:16	59.6
26/2/2015 6:21	60.2
26/2/2015 6:26	60.0
26/2/2015 6:31	60.5
26/2/2015 6:36	61.7
26/2/2015 6:41	61.7
26/2/2015 6:46	61.8
26/2/2015 6:51	51.0
26/2/2015 6:56	52.8
26/2/2015 23:01	57.5
26/2/2015 23:06	61.8
26/2/2015 23:11	61.9
26/2/2015 23:16	50.3
26/2/2015 23:21	61.8
26/2/2015 23:26	61.7
26/2/2015 23:31	44.0
26/2/2015 23:36	61.6
26/2/2015 23:41	60.9
26/2/2015 23:46	61.1
26/2/2015 23:51	61.4
26/2/2015 23:56	61.4
27/2/2015 0:01	61.1
27/2/2015 0:06	61.1
27/2/2015 0:11	60.8
27/2/2015 0:16	60.9
27/2/2015 0:21	61.2
27/2/2015 0:26	61.0
27/2/2015 0:31	60.8
27/2/2015 0:36	59.8
27/2/2015 0:41	60.3
27/2/2015 0:46	59.8
27/2/2015 0:51	60.0
27/2/2015 0:56	59.8
27/2/2015 1:01	59.5
27/2/2015 1:06	59.4
27/2/2015 1:11	59.1
27/2/2015 1:16	59.2
27/2/2015 1:21	59.2
27/2/2015 1:26	58.9
27/2/2015 1:31	60.3
27/2/2015 1:36	58.5
27/2/2015 1:41	58.6
27/2/2015 1:46	58.7
27/2/2015 1:51	58.7
27/2/2015 1:56	58.1
27/2/2015 2:01	58.5
27/2/2015 2:06	58.5
27/2/2015 2:11	57.9
27/2/2015 2:16	57.4
27/2/2015 2:21	57.7
27/2/2015 2:26	57.6
27/2/2015 2:31	58.4
27/2/2015 2:36	58.6
27/2/2015 2:41	57.3
27/2/2015 2:46	58.7
27/2/2015 2:51	57.3
27/2/2015 2:56	57.4
27/2/2015 3:01	56.8
27/2/2015 3:06	57.5
27/2/2015 3:11	58.9
27/2/2015 3:16	56.8
27/2/2015 3:21	56.7
27/2/2015 3:26	57.0
27/2/2015 3:31	56.8
27/2/2015 3:36	57.6
27/2/2015 3:41	56.7
27/2/2015 3:46	56.5
27/2/2015 3:51	57.3
27/2/2015 3:56	55.5
27/2/2015 4:01	55.2
27/2/2015 4:06	56.7
27/2/2015 4:11	57.2
27/2/2015 4:16	56.6
27/2/2015 4:21	57.6
27/2/2015 4:26	56.1
27/2/2015 4:31	56.3
27/2/2015 4:36	56.7
27/2/2015 4:41	56.9
27/2/2015 4:46	56.2
27/2/2015 4:51	56.8
27/2/2015 4:56	56.8
27/2/2015 5:01	58.7
27/2/2015 5:06	56.4
27/2/2015 5:11	56.3
27/2/2015 5:16	56.3
27/2/2015 5:21	57.0
27/2/2015 5:26	57.2
27/2/2015 5:31	56.5
27/2/2015 5:36	56.8
27/2/2015 5:41	58.5
27/2/2015 5:46	57.3
27/2/2015 5:51	58.0
27/2/2015 5:56	58.0
27/2/2015 6:01	59.0
27/2/2015 6:06	57.9
27/2/2015 6:11	59.5
27/2/2015 6:16	59.9
27/2/2015 6:21	59.6
27/2/2015 6:26	60.0
27/2/2015 6:31	60.2
27/2/2015 6:36	60.7
27/2/2015 6:41	61.1
27/2/2015 6:46	60.5
27/2/2015 6:51	61.5
27/2/2015 6:56	61.6
27/2/2015 23:01	61.6
27/2/2015 23:06	61.2
27/2/2015 23:11	61.5
27/2/2015 23:16	61.3
27/2/2015 23:21	61.3
27/2/2015 23:26	61.2
27/2/2015 23:31	61.3
27/2/2015 23:36	61.2
27/2/2015 23:41	60.6
27/2/2015 23:46	61.1
27/2/2015 23:51	61.2
27/2/2015 23:56	61.6

Real-time Noise Data	RTN2a (Hong Kong Electric Centre)																				
Normal Day 07:00-19:00	2/2/2015 12:31	65.8	7/2/2015 7:01	64.0	12/2/2015 13:31	75.0	18/2/2015 8:01	59.1	26/2/2015 14:31	74.0	2/2/2015 13:01	66.1	7/2/2015 7:31	67.2	12/2/2015 14:01	72.1	18/2/2015 8:31	65.9	26/2/2015 15:01	72.2	
28/1/2015 7:01	64.2	2/2/2015 13:31	66.1	7/2/2015 8:01	69.3	12/2/2015 14:31	73.6	18/2/2015 9:01	67.3	26/2/2015 15:31	73.0	2/2/2015 14:01	66.1	7/2/2015 8:31	69.0	12/2/2015 15:01	71.3	18/2/2015 9:31	66.4	26/2/2015 16:01	74.2
28/1/2015 8:01	63.1	2/2/2015 14:31	66.5	7/2/2015 9:01	73.2	12/2/2015 15:31	65.3	18/2/2015 10:01	65.8	26/2/2015 16:31	76.0	2/2/2015 15:01	64.8	7/2/2015 9:31	73.1	12/2/2015 16:01	65.7	18/2/2015 10:31	65.6	26/2/2015 17:01	74.2
28/1/2015 9:01	70.3	2/2/2015 15:31	63.1	7/2/2015 10:01	69.2	12/2/2015 16:31	68.5	18/2/2015 11:01	66.8	26/2/2015 17:31	74.4	2/2/2015 16:01	63.6	7/2/2015 10:31	74.5	12/2/2015 17:01	71.9	18/2/2015 11:31	54.1	26/2/2015 18:01	68.7
28/1/2015 9:31	69.8	2/2/2015 16:01	63.6	7/2/2015 11:01	74.5	12/2/2015 17:31	72.7	18/2/2015 12:01	65.2	26/2/2015 18:31	66.1	2/2/2015 16:31	64.4	7/2/2015 11:31	71.1	12/2/2015 18:01	65.9	18/2/2015 12:31	65.0	27/2/2015 7:01	63.3
28/1/2015 10:01	68.9	2/2/2015 17:01	65.6	7/2/2015 12:01	67.2	12/2/2015 18:31	65.5	18/2/2015 13:01	57.4	27/2/2015 7:31	65.1	2/2/2015 17:31	64.7	7/2/2015 12:31	63.5	12/2/2015 19:01	64.1	18/2/2015 13:31	64.0	27/2/2015 8:01	68.2
28/1/2015 10:31	68.7	2/2/2015 18:01	58.8	7/2/2015 13:01	71.2	12/2/2015 19:31	70.0	18/2/2015 14:01	64.5	27/2/2015 8:31	74.2	2/2/2015 18:31	66.5	7/2/2015 13:31	74.0	12/2/2015 20:01	66.2	18/2/2015 14:31	66.2	27/2/2015 9:01	73.3
28/1/2015 11:01	72.0	2/2/2015 18:31	66.5	7/2/2015 14:01	74.2	12/2/2015 20:31	75.1	18/2/2015 15:01	65.0	27/2/2015 9:31	73.1	2/2/2015 19:01	61.7	7/2/2015 14:31	73.5	12/2/2015 21:01	73.4	18/2/2015 15:31	64.5	27/2/2015 10:01	74.1
28/1/2015 11:31	68.2	2/2/2015 19:01	61.7	7/2/2015 15:01	69.7	12/2/2015 21:31	73.1	18/2/2015 16:01	62.4	27/2/2015 10:31	74.9	2/2/2015 19:31	68.2	7/2/2015 15:31	68.7	12/2/2015 22:01	73.9	18/2/2015 16:31	62.4	27/2/2015 11:01	74.0
28/1/2015 12:01	63.6	2/2/2015 19:31	67.8	7/2/2015 16:01	68.0	12/2/2015 22:31	73.7	18/2/2015 17:01	63.4	27/2/2015 11:31	67.2	2/2/2015 20:01	67.8	7/2/2015 16:31	70.2	12/2/2015 23:01	71.1	18/2/2015 17:31	61.6	27/2/2015 12:01	64.7
28/1/2015 12:31	55.7	2/2/2015 20:01	67.6	7/2/2015 17:01	72.2	12/2/2015 23:31	64.3	18/2/2015 18:01	66.3	27/2/2015 12:31	67.0	2/2/2015 20:31	63.6	7/2/2015 17:31	72.2	12/2/2015 00:01	64.3	18/2/2015 18:31	66.3	27/2/2015 13:01	71.3
28/1/2015 13:01	72.2	2/2/2015 21:01	67.5	7/2/2015 18:01	67.3	12/2/2015 00:31	66.0	18/2/2015 19:01	64.8	27/2/2015 13:31	74.4	2/2/2015 21:31	64.6	7/2/2015 18:31	65.8	12/2/2015 01:01	69.9	18/2/2015 19:31	56.2	27/2/2015 14:01	72.5
28/1/2015 13:31	73.5	2/2/2015 21:31	68.2	7/2/2015 19:01	67.3	12/2/2015 01:31	73.2	18/2/2015 20:01	70.6	27/2/2015 14:31	73.6	2/2/2015 22:01	64.1	7/2/2015 19:31	65.9	12/2/2015 02:01	72.1	18/2/2015 20:31	73.9	27/2/2015 15:01	72.5
28/1/2015 14:01	70.4	2/2/2015 22:01	68.5	7/2/2015 20:01	70.8	12/2/2015 02:31	71.1	18/2/2015 21:01	73.5	27/2/2015 15:31	73.6	2/2/2015 22:31	67.0	7/2/2015 20:31	73.9	12/2/2015 03:01	72.5	18/2/2015 21:31	70.9	27/2/2015 16:01	72.4
28/1/2015 14:31	69.4	2/2/2015 22:31	68.2	7/2/2015 21:01	72.2	12/2/2015 03:31	72.7	18/2/2015 22:01	71.5	27/2/2015 16:31	70.6	2/2/2015 23:01	69.2	7/2/2015 21:31	71.5	12/2/2015 04:01	72.4	18/2/2015 22:31	71.5	27/2/2015 17:01	70.2
28/1/2015 15:01	70.4	2/2/2015 23:01	67.8	7/2/2015 22:01	72.2	12/2/2015 04:31	70.8	18/2/2015 23:01	72.4	27/2/2015 17:31	72.0	2/2/2015 23:31	71.2	7/2/2015 22:31	70.8	12/2/2015 05:01	71.5	18/2/2015 23:31	65.9	27/2/2015 18:01	66.7
28/1/2015 15:31	70.8	2/2/2015 23:31	68.2	7/2/2015 23:01	66.0	12/2/2015 05:31	66.7	18/2/2015 00:01	57.8	27/2/2015 18:31	65.7	2/2/2015 24:01	69.4	7/2/2015 23:31	64.9	12/2/2015 06:01	66.7	18/2/2015 00:31	70.9	27/2/2015 19:01	66.7
28/1/2015 16:01	70.7	2/2/2015 24:01	67.6	7/2/2015 00:01	57.9	12/2/2015 06:31	66.6	18/2/2015 01:01	57.8	27/2/2015 19:31	62.8	2/2/2015 24:31	64.3	7/2/2015 00:31	66.4	12/2/2015 07:01	64.2	18/2/2015 01:31	71.5	27/2/2015 20:01	62.8
28/1/2015 16:31	69.8	2/2/2015 24:31	66.4	7/2/2015 01:01	67.5	12/2/2015 07:31	64.2	18/2/2015 02:01	64.8	27/2/2015 20:31	71.3	2/2/2015 25:01	65.7	7/2/2015 01:31	67.5	12/2/2015 08:01	64.5	18/2/2015 02:31	72.5	27/2/2015 21:01	62.8
28/1/2015 17:01	69.8	2/2/2015 25:01	65.4	7/2/2015 02:01	67.5	12/2/2015 08:31	64.5	18/2/2015 03:01	64.8	27/2/2015 21:31	62.8	2/2/2015 25:31	66.1	7/2/2015 02:31	64.0	12/2/2015 09:01	65.4	18/2/2015 03:31	73.4	27/2/2015 22:01	62.8
28/1/2015 17:31	69.2	2/2/2015 25:31	64.0	7/2/2015 03:01	74.9	12/2/2015 09:31	73.6	18/2/2015 04:01	72.2	27/2/2015 22:31	61.4	2/2/2015 26:01	66.9	7/2/2015 03:31	74.7	12/2/2015 10:01	72.4	18/2/2015 04:31	72.2	27/2/2015 23:01	62.8
28/1/2015 18:01	66.8	2/2/2015 26:01	67.4	7/2/2015 04:01	74.7	12/2/2015 10:31	73.4	18/2/2015 05:01	70.3	27/2/2015 23:31	62.7	2/2/2015 26:31	65.3	7/2/2015 04:31	73.4	12/2/2015 11:01	71.8	18/2/2015 05:31	70.3	27/2/2015 00:01	62.8
28/1/2015 18:31	65.3	2/2/2015 26:31	66.2	7/2/2015 05:01	59.1	12/2/2015 11:31	66.6	18/2/2015 06:01	71.8	27/2/2015 00:31	62.7	2/2/2015 27:01	66.4	7/2/2015 05:31	66.0	12/2/2015 12:01	70.5	18/2/2015 06:31	72.8	27/2/2015 01:01	62.8
28/1/2015 19:01	66.8	2/2/2015 27:01	65.5	7/2/2015 06:01	66.0	12/2/2015 12:31	66.6	18/2/2015 07:01	71.8	27/2/2015 01:31	62.7	2/2/2015 27:31	64.3	7/2/2015 06:31	66.6	12/2/2015 13:01	70.5	18/2/2015 07:31	73.5	27/2/2015 02:01	62.8
28/1/2015 19:31	65.8	2/2/2015 27:31	66.9	7/2/2015 07:01	66.9	12/2/2015 13:31	66.6	18/2/2015 08:01	72.8	27/2/2015 02:31	62.3	2/2/2015 28:01	64.3	7/2/2015 07:31	67.5	12/2/2015 14:01	71.9	18/2/2015 08:31	73.4	27/2/2015 03:01	62.8
28/1/2015 20:01	65.8	2/2/2015 28:01	66.9	7/2/2015 08:01	66.9	12/2/2015 14:31	66.6	18/2/2015 09:01	72.8	27/2/2015 03:31	62.3	2/2/2015 28:31	64.3	7/2/2015 08:31	67.5	12/2/2015 15:01	71.9	18/2/2015 09:31	73.4	27/2/2015 04:01	62.8
28/1/2015 20:31	65.8	2/2/2015 28:31	66.9	7/2/2015 09:01	66.9	12/2/2015 15:31	66.6	18/2/2015 10:01	72.8	27/2/2015 04:31	62.3	2/2/2015 29:01	64.3	7/2/2015 09:31	67.5	12/2/2015 16:01	71.9	18/2/2015 10:31	73.4	27/2/2015 05:01	62.8
28/1/2015 21:01	65.8	2/2/2015 29:01	66.9	7/2/2015 10:01	66.9	12/2/2015 16:31	66.6	18/2/2015 11:01	72.8	27/2/2015 05:31	62.3	2/2/2015 29:31	64.3	7/2/2015 10:31	67.5	12/2/2015 17:01	71.9	18/2/2015 11:31	73.4	27/2/2015 06:01	62.8
28/1/2015 21:31	65.8	2/2/2015 29:31	66.9	7/2/2015 11:01	66.9	12/2/2015 17:31	66.6	18/2/2015 12:01	72.8	27/2/2015 06:31	62.3	2/2/2015 30:01	64.3	7/2/2015 11:31	67.5	12/2/2015 18:01	71.9	18/2/2015 12:31	73.4	27/2/2015 07:01	62.8
28/1/2015 22:01	65.8	2/2/2015 30:01	66.9	7/2/2015 12:01	66.9	12/2/2015 18:31	66.6	18/2/2015 13:01	72.8	27/2/2015 07:31	62.3	2/2/2015 30:31	64.3	7/2/2015 12:31	67.5	12/2/2015 19:01	71.9	18/2/2015 13:31	73.4	27/2/2015 08:01	62.8
28/1/2015 22:31	65.8	2/2/2015 30:31	66.9	7/2/2015 13:01	66.9	12/2/2015 19:31	66.6	18/2/2015 14:01	72.8	27/2/2015 08:31	62.3	2/2/2015 31:01	64.3	7/2/2015 13:31	67.5	12/2/2015 20:01	71.9	18/2/2015 14:31	73.4	27/2/2015 09:01	62.8
28/1/2015 23:01	65.8	2/2/2015 31:01	66.9	7/2/2015 14:01	66.9	12/2/2015 20:31	66.6	18/2/2015 15:01	72.8	27/2/2015 09:31	62.3	2/2/2015 31:31	64.3	7/2/2015 14:31	67.5	12/2/2015 21:01	71.9	18/2/2015 15:31	73.4	27/2/2015 10:01	62.8
28/1/2015 23:31	65.8	2/2/2015 31:31	66.9	7/2/2015 15:01	66.9	12/2/2015 21:31	66.6	18/2/2015 16:01	72.8	27/2/2015 10:31	62.3	2/2/2015 32:01	64.3	7/2/2015 15:31	67.5	12/2/2015 22:01	71.9	18/2/2015 16:31	73.4	27/2/2015 11:01	62.8
28/1/2015 00:01	65.8	2/2/2015 32:01	66.9	7/2/2015 16:01	66.9	12/2/2015 22:31	66.6	18/2/2015 17:01	72.8	27/2/2015 11:31	62.3	2/2/2015 32:31	64.3	7/2/2015 16:31	67.5	12/2/2015 23:01	71.9	18/2/2015 17:31	73.4	27/2/2015 12:01	62.8
28/1/2015 00:31	65.8	2/2/2015 32:31	66.9	7/2/2015 17:01	66.9	12/2/2015 23:31	66.6	18/2/2015 18:01	72.8	27/2/2015 12:31	62.3	2/2/2015 33:01	64.3	7/2/2015 17:31	67.5	12/2/2015 00:01	71.9	18/2/2015 18:31	73.4	27/2/2015 13:01	62.8
28/1/2015 01:01	65.8	2/2/2015 33:01	66.9	7/2/2015 18:01	66.9	12/2/2015 00:31	66.6	18/2/2015 19:01	72.8	27/2/2015 13:31	62.3	2/2/2015 33:31	64.3	7/2/2015 18:31	67.5	12/2/2015 01:01	71.9	18/2/2015 19:31	73.4	27/2/2015 14:01	62.8
28/1/2015 01:31	65.8	2/2/2015 33:31	66.9	7/2/2015 19:01	66.9	12/2/2015 01:31	66.6	18/2/2015 20:01	72.8	27/2/2015 14:31	62.3	2/2/2015 34:01	64.3	7/2/2015 19:31	67.5	12/2/2015 02:01	71.9	18/2/2015 20:31	73.4	27/2/2015 15:01	62.8
28/1/2015 02:01	65.8	2/2/2015 34:01	66.9	7/2/2015 20:01	66.9	12/2/2015 02:31	66.6	18/2/2015 21:01	72.8	27/2/2015 15:31	62.3	2/2/2015 34:31	64.3	7/2/2015 20:31	67.5	12/2/2015 03:01	71.9	18/2/2015 21:31	73.4	27/2/2015 16:01	62.8
28/1/2015 0																					

Real-time Noise Data		RTN2a (Hong Kong Electric Centre)									
29/1/2015 20:56	61.2	31/1/2015 22:01	61.8	1/2/2015 15:06	63.0	2/2/2015 20:11	61.9	4/2/2015 21:16	60.8	6/2/2015 22:21	62.9
29/1/2015 21:01	61.0	31/1/2015 22:06	60.7	1/2/2015 15:11	62.6	2/2/2015 20:16	62.5	4/2/2015 21:21	62.0	6/2/2015 22:26	62.3
29/1/2015 21:06	60.9	31/1/2015 22:11	61.2	1/2/2015 15:16	62.7	2/2/2015 20:21	62.5	4/2/2015 21:26	61.9	6/2/2015 22:31	63.2
29/1/2015 21:11	62.6	31/1/2015 22:16	60.9	1/2/2015 15:21	61.7	2/2/2015 20:26	61.7	4/2/2015 21:31	60.8	6/2/2015 22:36	62.1
29/1/2015 21:16	61.8	31/1/2015 22:21	62.6	1/2/2015 15:26	61.5	2/2/2015 20:31	62.3	4/2/2015 21:36	61.2	6/2/2015 22:41	62.8
29/1/2015 21:21	62.3	31/1/2015 22:26	61.4	1/2/2015 15:31	63.1	2/2/2015 20:36	62.2	4/2/2015 21:41	61.8	6/2/2015 22:46	63.1
29/1/2015 21:26	61.3	31/1/2015 22:31	59.9	1/2/2015 15:36	62.9	2/2/2015 20:41	61.0	4/2/2015 21:46	61.7	6/2/2015 22:51	65.2
29/1/2015 21:31	61.4	31/1/2015 22:36	61.4	1/2/2015 15:41	62.8	2/2/2015 20:46	61.8	4/2/2015 21:51	61.3	6/2/2015 22:56	62.6
29/1/2015 21:36	61.4	31/1/2015 22:41	61.3	1/2/2015 15:46	62.1	2/2/2015 20:51	61.1	4/2/2015 21:56	61.2	7/2/2015 19:01	61.4
29/1/2015 21:41	60.0	31/1/2015 22:46	61.6	1/2/2015 15:51	62.8	2/2/2015 20:56	60.9	4/2/2015 22:01	59.9	7/2/2015 19:06	61.7
29/1/2015 21:46	61.2	31/1/2015 22:51	60.7	1/2/2015 15:56	62.6	2/2/2015 21:01	62.6	4/2/2015 22:06	61.4	7/2/2015 19:11	61.4
29/1/2015 21:51	60.8	31/1/2015 22:56	60.3	1/2/2015 16:01	62.0	2/2/2015 21:06	60.9	4/2/2015 22:11	62.7	7/2/2015 19:16	62.4
29/1/2015 21:56	60.8	1/2/2015 7:01	61.7	1/2/2015 16:06	62.3	2/2/2015 21:11	61.9	4/2/2015 22:16	61.1	7/2/2015 19:21	61.6
29/1/2015 22:01	62.2	1/2/2015 7:06	53.4	1/2/2015 16:11	63.6	2/2/2015 21:16	61.7	4/2/2015 22:21	64.0	7/2/2015 19:26	62.3
29/1/2015 22:06	61.9	1/2/2015 7:11	48.6	1/2/2015 16:16	62.3	2/2/2015 21:21	62.3	4/2/2015 22:26	61.7	7/2/2015 19:31	62.3
29/1/2015 22:11	59.9	1/2/2015 7:16	45.1	1/2/2015 16:21	63.5	2/2/2015 21:26	62.3	4/2/2015 22:31	61.8	7/2/2015 19:36	62.8
29/1/2015 22:16	62.3	1/2/2015 7:21	54.6	1/2/2015 16:26	62.3	2/2/2015 21:31	62.4	4/2/2015 22:36	61.3	7/2/2015 19:41	61.8
29/1/2015 22:21	61.8	1/2/2015 7:26	60.1	1/2/2015 16:31	63.9	2/2/2015 21:36	63.7	4/2/2015 22:41	62.4	7/2/2015 19:46	62.5
29/1/2015 22:26	61.3	1/2/2015 7:31	53.9	1/2/2015 16:36	62.9	2/2/2015 21:41	63.0	4/2/2015 22:46	61.1	7/2/2015 19:51	62.5
29/1/2015 22:31	61.6	1/2/2015 7:36	56.5	1/2/2015 16:41	63.2	2/2/2015 21:46	61.9	4/2/2015 22:51	61.2	7/2/2015 19:56	61.6
29/1/2015 22:36	61.2	1/2/2015 7:41	55.2	1/2/2015 16:46	62.4	2/2/2015 21:51	62.6	4/2/2015 22:56	61.1	7/2/2015 20:01	61.4
29/1/2015 22:41	63.0	1/2/2015 7:46	56.8	1/2/2015 16:51	62.3	2/2/2015 21:56	62.0	5/2/2015 19:01	64.4	7/2/2015 20:06	60.8
29/1/2015 22:46	61.7	1/2/2015 7:51	59.9	1/2/2015 16:56	62.4	2/2/2015 22:01	61.4	5/2/2015 19:06	63.3	7/2/2015 20:11	61.0
29/1/2015 22:51	62.5	1/2/2015 7:56	59.0	1/2/2015 17:01	61.6	2/2/2015 22:06	61.9	5/2/2015 19:11	63.6	7/2/2015 20:16	61.7
29/1/2015 22:56	61.2	1/2/2015 8:01	57.1	1/2/2015 17:06	61.7	2/2/2015 22:11	61.0	5/2/2015 19:16	64.1	7/2/2015 20:21	60.6
30/1/2015 19:01	64.8	1/2/2015 8:06	60.1	1/2/2015 17:11	61.8	2/2/2015 22:16	61.4	5/2/2015 19:21	62.6	7/2/2015 20:26	61.0
30/1/2015 19:06	62.8	1/2/2015 8:11	60.2	1/2/2015 17:16	62.0	2/2/2015 22:21	61.4	5/2/2015 19:26	63.2	7/2/2015 20:31	61.1
30/1/2015 19:11	62.9	1/2/2015 8:16	60.4	1/2/2015 17:21	62.2	2/2/2015 22:26	62.2	5/2/2015 19:31	64.5	7/2/2015 20:36	61.0
30/1/2015 19:16	62.8	1/2/2015 8:21	61.6	1/2/2015 17:26	63.3	2/2/2015 22:31	61.2	5/2/2015 19:36	62.5	7/2/2015 20:41	59.2
30/1/2015 19:21	63.0	1/2/2015 8:26	61.4	1/2/2015 17:31	64.8	2/2/2015 22:36	60.7	5/2/2015 19:41	63.3	7/2/2015 20:46	61.9
30/1/2015 19:26	63.1	1/2/2015 8:31	60.9	1/2/2015 17:36	63.3	2/2/2015 22:41	61.1	5/2/2015 19:46	62.9	7/2/2015 20:51	60.8
30/1/2015 19:31	63.3	1/2/2015 8:36	60.5	1/2/2015 17:41	63.4	2/2/2015 22:46	60.6	5/2/2015 19:51	63.0	7/2/2015 20:56	59.9
30/1/2015 19:36	63.1	1/2/2015 8:41	60.9	1/2/2015 17:46	62.6	2/2/2015 22:51	60.2	5/2/2015 19:56	63.1	7/2/2015 21:01	61.7
30/1/2015 19:41	62.8	1/2/2015 8:46	61.8	1/2/2015 17:51	63.0	2/2/2015 22:56	60.1	5/2/2015 20:01	61.6	7/2/2015 21:06	60.9
30/1/2015 19:46	62.6	1/2/2015 8:51	66.0	1/2/2015 17:56	63.0	3/2/2015 19:01	63.9	5/2/2015 20:06	63.2	7/2/2015 21:11	61.1
30/1/2015 19:51	62.4	1/2/2015 8:56	60.9	1/2/2015 18:01	64.2	3/2/2015 19:06	62.8	5/2/2015 20:11	63.3	7/2/2015 21:16	60.9
30/1/2015 19:56	63.7	1/2/2015 9:01	60.9	1/2/2015 18:06	63.6	3/2/2015 19:11	63.4	5/2/2015 20:16	63.5	7/2/2015 21:21	60.9
30/1/2015 20:01	62.3	1/2/2015 9:06	60.9	1/2/2015 18:11	63.2	3/2/2015 19:16	62.9	5/2/2015 20:21	61.7	7/2/2015 21:26	61.2
30/1/2015 20:06	62.7	1/2/2015 9:11	61.8	1/2/2015 18:16	63.2	3/2/2015 19:21	62.7	5/2/2015 20:26	61.9	7/2/2015 21:31	60.2
30/1/2015 20:11	62.6	1/2/2015 9:16	62.0	1/2/2015 18:21	63.1	3/2/2015 19:26	63.2	5/2/2015 20:31	61.4	7/2/2015 21:36	60.4
30/1/2015 20:16	62.4	1/2/2015 9:21	61.1	1/2/2015 18:26	66.0	3/2/2015 19:31	64.5	5/2/2015 20:36	61.6	7/2/2015 21:41	60.9
30/1/2015 20:21	62.8	1/2/2015 9:26	62.2	1/2/2015 18:31	62.7	3/2/2015 19:36	63.6	5/2/2015 20:41	63.3	7/2/2015 21:46	60.9
30/1/2015 20:26	63.1	1/2/2015 9:31	60.4	1/2/2015 18:36	63.0	3/2/2015 19:41	63.2	5/2/2015 20:46	61.3	7/2/2015 21:51	60.7
30/1/2015 20:31	63.4	1/2/2015 9:36	61.1	1/2/2015 18:41	64.4	3/2/2015 19:46	63.5	5/2/2015 20:51	64.0	7/2/2015 21:56	61.1
30/1/2015 20:36	62.8	1/2/2015 9:41	61.1	1/2/2015 18:46	62.9	3/2/2015 19:51	63.1	5/2/2015 20:56	61.1	7/2/2015 22:01	60.9
30/1/2015 20:41	63.6	1/2/2015 9:46	60.8	1/2/2015 18:51	63.2	3/2/2015 19:56	64.0	5/2/2015 21:01	61.8	7/2/2015 22:06	61.0
30/1/2015 20:46	62.7	1/2/2015 9:51	61.6	1/2/2015 18:56	62.9	3/2/2015 20:01	64.1	5/2/2015 21:06	60.5	7/2/2015 22:11	61.0
30/1/2015 20:51	61.9	1/2/2015 9:56	62.3	1/2/2015 19:01	64.0	3/2/2015 20:06	62.2	5/2/2015 21:11	60.4	7/2/2015 22:16	62.6
30/1/2015 20:56	61.2	1/2/2015 10:01	60.8	1/2/2015 19:06	62.7	3/2/2015 20:11	62.0	5/2/2015 21:16	61.0	7/2/2015 22:21	61.4
30/1/2015 21:01	60.9	1/2/2015 10:06	61.4	1/2/2015 19:11	62.5	3/2/2015 20:16	61.8	5/2/2015 21:21	60.6	7/2/2015 22:26	60.6
30/1/2015 21:06	61.6	1/2/2015 10:11	61.1	1/2/2015 19:16	63.6	3/2/2015 20:21	63.7	5/2/2015 21:26	61.6	7/2/2015 22:31	61.3
30/1/2015 21:11	61.4	1/2/2015 10:16	61.7	1/2/2015 19:21	62.3	3/2/2015 20:26	64.2	5/2/2015 21:31	62.3	7/2/2015 22:36	61.0
30/1/2015 21:16	60.9	1/2/2015 10:21	62.3	1/2/2015 19:26	62.4	3/2/2015 20:31	62.4	5/2/2015 21:36	60.8	7/2/2015 22:41	60.9
30/1/2015 21:21	61.7	1/2/2015 10:26	60.5	1/2/2015 19:31	61.9	3/2/2015 20:36	61.6	5/2/2015 21:41	62.3	7/2/2015 22:46	60.2
30/1/2015 21:26	62.2	1/2/2015 10:31	60.6	1/2/2015 19:36	61.8	3/2/2015 20:41	63.6	5/2/2015 21:46	61.3	7/2/2015 22:51	61.6
30/1/2015 21:31	61.2	1/2/2015 10:36	60.1	1/2/2015 19:41	62.0	3/2/2015 20:46	61.7	5/2/2015 21:51	61.0	7/2/2015 22:56	61.3
30/1/2015 21:36	61.2	1/2/2015 10:41	59.5	1/2/2015 19:46	61.4	3/2/2015 20:51	61.0	5/2/2015 21:56	60.8	8/2/2015 7:01	45.1
30/1/2015 21:41	60.9	1/2/2015 10:46	60.0	1/2/2015 19:51	61.6	3/2/2015 20:56	61.8	5/2/2015 22:01	60.8	8/2/2015 7:06	61.2
30/1/2015 21:46	61.2	1/2/2015 10:51	58.8	1/2/2015 19:56	61.6	3/2/2015 21:01	61.6	5/2/2015 22:06	63.1	8/2/2015 7:11	54.0
30/1/2015 21:51	60.1	1/2/2015 10:56	60.2	1/2/2015 20:01	61.7	3/2/2015 21:06	62.1	5/2/2015 22:11	61.7	8/2/2015 7:16	60.0
30/1/2015 21:56	61.4	1/2/2015 11:01	59.5	1/2/2015 20:06	63.6	3/2/2015 21:11	61.3	5/2/2015 22:16	61.7	8/2/2015 7:21	47.1
30/1/2015 22:01	60.7	1/2/2015 11:06	59.8	1/2/2015 20:11	61.3	3/2/2015 21:16	61.8	5/2/2015 22:21	63.6	8/2/2015 7:26	61.3
30/1/2015 22:06	61.5	1/2/2015 11:11	61.4	1/2/2015 20:16	62.1	3/2/2015 21:21	63.5	5/2/2015 22:26	61.5	8/2/2015 7:31	61.5
30/1/2015 22:11	61.2	1/2/2015 11:16	60.9	1/2/2015 20:21	62.3	3/2/2015 21:26	61.1	5/2/2015 22:31	60.9	8/2/2015 7:36	60.9
30/1/2015 22:16	61.4	1/2/2015 11:21	62.2	1/2/2015 20:26	62.7	3/2/2015 21:31	60.8	5/2/2015 22:36	62.9	8/2/2015 7:41	35.5
30/1/2015 22:21	63.1	1/2/2015 11:26	59.8	1/2/2015 20:31	62.8	3/2/2015 21:36	62.3	5/2/2015 22:41	61.9	8/2/2015 7:46	49.6
30/1/2015 22:26	62.8	1/2/2015 11:31	60.3	1/2/2015 20:36	62.1	3/2/2015 21:41	61.3	5/2/2015 22:46	60.5	8/2/2015 7:51	55.6
30/1/2015 22:31	61.5	1/2/2015 11:36	59.8	1/2/2015 20:41	61.2	3/2/2015 21:46	59.6	5/2/2015 22:51	62.6	8/2/2015 7:56	61.3
30/1/2015 22:36	61.1	1/2/2015 11:41	58.5	1/2/2015 20:46	61.7	3/2/2015 21:51	62.6	5/2/2015 22:56	63.5	8/2/2015 8:01	61.5
30/1/2015 22:41	61.3	1/2/2015 11:46	61.1	1/2/2015 20:51	62.0	3/2/2015 21:56	60.9	6/2/2015 19:01	66.1	8/2/2015 8:06	61.8
30/1/2015 22:46	61.5	1/2/2015 11:51	60.6	1/2/2015 20:56	62.0	3/2/2015 22:01	61.7	6/2/2015 1			

Real-time Noise Data		RTN2a (Hong Kong Electric Centre)									
8/2/2015 11:26	54.7	8/2/2015 20:31	60.0	10/2/2015 21:36	62.5	12/2/2015 22:41	62.4	15/2/2015 7:46	58.5	15/2/2015 16:51	62.5
8/2/2015 11:31	53.4	8/2/2015 20:36	60.1	10/2/2015 21:41	62.3	12/2/2015 22:46	60.1	15/2/2015 7:51	57.7	15/2/2015 16:56	62.4
8/2/2015 11:36	53.6	8/2/2015 20:41	62.8	10/2/2015 21:46	62.8	12/2/2015 22:51	58.9	15/2/2015 7:56	55.1	15/2/2015 17:01	63.4
8/2/2015 11:41	56.4	8/2/2015 20:46	61.4	10/2/2015 21:51	60.8	12/2/2015 22:56	61.0	15/2/2015 8:01	57.7	15/2/2015 17:06	62.6
8/2/2015 11:46	53.6	8/2/2015 20:51	60.4	10/2/2015 21:56	63.5	13/2/2015 19:01	61.7	15/2/2015 8:06	55.9	15/2/2015 17:11	62.4
8/2/2015 11:51	60.6	8/2/2015 20:56	58.8	10/2/2015 22:01	62.4	13/2/2015 19:06	60.1	15/2/2015 8:11	54.3	15/2/2015 17:16	62.3
8/2/2015 11:56	63.3	8/2/2015 21:01	60.2	10/2/2015 22:06	62.6	13/2/2015 19:11	60.8	15/2/2015 8:16	57.5	15/2/2015 17:21	62.8
8/2/2015 12:01	50.9	8/2/2015 21:06	60.6	10/2/2015 22:11	62.2	13/2/2015 19:16	60.8	15/2/2015 8:21	59.8	15/2/2015 17:26	62.3
8/2/2015 12:06	52.7	8/2/2015 21:11	59.8	10/2/2015 22:16	63.5	13/2/2015 19:21	63.0	15/2/2015 8:26	58.4	15/2/2015 17:31	65.7
8/2/2015 12:11	57.6	8/2/2015 21:16	61.0	10/2/2015 22:21	61.8	13/2/2015 19:26	63.3	15/2/2015 8:31	58.2	15/2/2015 17:36	62.4
8/2/2015 12:16	55.1	8/2/2015 21:21	59.5	10/2/2015 22:26	62.1	13/2/2015 19:31	62.6	15/2/2015 8:36	63.0	15/2/2015 17:41	62.3
8/2/2015 12:21	56.4	8/2/2015 21:26	59.8	10/2/2015 22:31	61.9	13/2/2015 19:36	62.3	15/2/2015 8:41	57.8	15/2/2015 17:46	62.6
8/2/2015 12:26	54.3	8/2/2015 21:31	59.9	10/2/2015 22:36	61.5	13/2/2015 19:41	62.4	15/2/2015 8:46	58.7	15/2/2015 17:51	61.7
8/2/2015 12:31	56.4	8/2/2015 21:36	60.2	10/2/2015 22:41	61.3	13/2/2015 19:46	62.3	15/2/2015 8:51	58.9	15/2/2015 17:56	62.5
8/2/2015 12:36	58.6	8/2/2015 21:41	60.7	10/2/2015 22:46	62.7	13/2/2015 19:51	62.5	15/2/2015 8:56	59.5	15/2/2015 18:01	62.0
8/2/2015 12:41	60.4	8/2/2015 21:46	59.0	10/2/2015 22:51	62.2	13/2/2015 19:56	63.2	15/2/2015 9:01	59.3	15/2/2015 18:06	62.2
8/2/2015 12:46	58.7	8/2/2015 21:51	59.9	10/2/2015 22:56	62.9	13/2/2015 20:01	62.1	15/2/2015 9:06	60.2	15/2/2015 18:11	62.5
8/2/2015 12:51	59.7	8/2/2015 21:56	60.5	11/2/2015 19:01	62.2	13/2/2015 20:06	62.9	15/2/2015 9:11	59.4	15/2/2015 18:16	62.1
8/2/2015 12:56	57.8	8/2/2015 22:01	60.8	11/2/2015 19:06	63.9	13/2/2015 20:11	62.6	15/2/2015 9:16	60.5	15/2/2015 18:21	62.5
8/2/2015 13:01	58.3	8/2/2015 22:06	57.0	11/2/2015 19:11	63.4	13/2/2015 20:16	62.7	15/2/2015 9:21	62.0	15/2/2015 18:26	61.5
8/2/2015 13:06	61.2	8/2/2015 22:11	54.4	11/2/2015 19:16	64.1	13/2/2015 20:21	61.7	15/2/2015 9:26	62.2	15/2/2015 18:31	60.8
8/2/2015 13:11	59.3	8/2/2015 22:16	53.7	11/2/2015 19:21	64.4	13/2/2015 20:26	62.7	15/2/2015 9:31	59.5	15/2/2015 18:36	60.6
8/2/2015 13:16	57.7	8/2/2015 22:21	64.2	11/2/2015 19:26	63.9	13/2/2015 20:31	64.7	15/2/2015 9:36	60.4	15/2/2015 18:41	60.7
8/2/2015 13:21	57.2	8/2/2015 22:26	54.3	11/2/2015 19:31	63.0	13/2/2015 20:36	61.8	15/2/2015 9:41	59.4	15/2/2015 18:46	59.6
8/2/2015 13:26	57.0	8/2/2015 22:31	53.4	11/2/2015 19:36	63.9	13/2/2015 20:41	62.1	15/2/2015 9:46	59.3	15/2/2015 18:51	60.6
8/2/2015 13:31	59.7	8/2/2015 22:36	61.1	11/2/2015 19:41	65.3	13/2/2015 20:46	61.2	15/2/2015 9:51	58.6	15/2/2015 18:56	60.3
8/2/2015 13:36	60.5	8/2/2015 22:41	53.8	11/2/2015 19:46	63.4	13/2/2015 20:51	62.3	15/2/2015 9:56	60.9	15/2/2015 19:01	60.2
8/2/2015 13:41	61.0	8/2/2015 22:46	53.5	11/2/2015 19:51	63.7	13/2/2015 20:56	60.5	15/2/2015 10:01	60.1	15/2/2015 19:06	61.0
8/2/2015 13:46	57.6	8/2/2015 22:51	50.6	11/2/2015 19:56	63.3	13/2/2015 21:01	61.1	15/2/2015 10:06	59.2	15/2/2015 19:11	62.4
8/2/2015 13:51	56.5	8/2/2015 22:56	41.6	11/2/2015 20:01	62.1	13/2/2015 21:06	61.4	15/2/2015 10:11	59.8	15/2/2015 19:16	61.0
8/2/2015 13:56	59.6	9/2/2015 19:01	64.5	11/2/2015 20:06	61.8	13/2/2015 21:11	61.2	15/2/2015 10:16	60.3	15/2/2015 19:21	61.5
8/2/2015 14:01	57.2	9/2/2015 19:06	63.4	11/2/2015 20:11	62.7	13/2/2015 21:16	61.4	15/2/2015 10:21	60.0	15/2/2015 19:26	61.0
8/2/2015 14:06	58.2	9/2/2015 19:11	63.6	11/2/2015 20:16	63.6	13/2/2015 21:21	62.0	15/2/2015 10:26	60.0	15/2/2015 19:31	61.6
8/2/2015 14:11	58.5	9/2/2015 19:16	64.2	11/2/2015 20:21	62.8	13/2/2015 21:26	61.6	15/2/2015 10:31	59.5	15/2/2015 19:36	61.5
8/2/2015 14:16	58.6	9/2/2015 19:21	64.2	11/2/2015 20:26	63.2	13/2/2015 21:31	60.6	15/2/2015 10:36	59.3	15/2/2015 19:41	60.9
8/2/2015 14:21	58.5	9/2/2015 19:26	63.9	11/2/2015 20:31	63.0	13/2/2015 21:36	62.6	15/2/2015 10:41	60.2	15/2/2015 19:46	61.4
8/2/2015 14:26	58.0	9/2/2015 19:31	63.5	11/2/2015 20:36	63.0	13/2/2015 21:41	61.8	15/2/2015 10:46	60.1	15/2/2015 19:51	62.1
8/2/2015 14:31	62.6	9/2/2015 19:36	64.3	11/2/2015 20:41	63.1	13/2/2015 21:46	61.6	15/2/2015 10:51	59.8	15/2/2015 19:56	60.2
8/2/2015 14:36	58.4	9/2/2015 19:41	64.2	11/2/2015 20:46	63.1	13/2/2015 21:51	62.2	15/2/2015 10:56	61.7	15/2/2015 20:01	61.9
8/2/2015 14:41	60.8	9/2/2015 19:46	64.2	11/2/2015 20:51	62.9	13/2/2015 21:56	61.0	15/2/2015 11:01	63.1	15/2/2015 20:06	59.6
8/2/2015 14:46	60.3	9/2/2015 19:51	64.2	11/2/2015 20:56	62.4	13/2/2015 22:01	60.5	15/2/2015 11:06	61.7	15/2/2015 20:11	61.0
8/2/2015 14:51	61.0	9/2/2015 19:56	63.9	11/2/2015 21:01	62.6	13/2/2015 22:06	60.7	15/2/2015 11:11	59.5	15/2/2015 20:16	61.4
8/2/2015 14:56	60.5	9/2/2015 20:01	63.5	11/2/2015 21:06	62.3	13/2/2015 22:11	60.6	15/2/2015 11:16	58.7	15/2/2015 20:21	61.3
8/2/2015 15:01	60.8	9/2/2015 20:06	65.1	11/2/2015 21:11	61.5	13/2/2015 22:16	62.3	15/2/2015 11:21	56.6	15/2/2015 20:26	60.8
8/2/2015 15:06	60.5	9/2/2015 20:11	63.7	11/2/2015 21:16	60.9	13/2/2015 22:21	61.3	15/2/2015 11:26	60.0	15/2/2015 20:31	62.2
8/2/2015 15:11	61.0	9/2/2015 20:16	63.0	11/2/2015 21:21	61.6	13/2/2015 22:26	62.2	15/2/2015 11:31	59.4	15/2/2015 20:36	59.9
8/2/2015 15:16	63.6	9/2/2015 20:21	64.3	11/2/2015 21:26	61.6	13/2/2015 22:31	61.1	15/2/2015 11:36	56.6	15/2/2015 20:41	60.3
8/2/2015 15:21	61.4	9/2/2015 20:26	63.8	11/2/2015 21:31	62.7	13/2/2015 22:36	62.2	15/2/2015 11:41	55.4	15/2/2015 20:46	61.0
8/2/2015 15:26	62.2	9/2/2015 20:31	64.6	11/2/2015 21:36	62.6	13/2/2015 22:41	61.5	15/2/2015 11:46	58.9	15/2/2015 20:51	59.3
8/2/2015 15:31	62.4	9/2/2015 20:36	64.1	11/2/2015 21:41	62.8	13/2/2015 22:46	61.9	15/2/2015 11:51	58.6	15/2/2015 20:56	60.2
8/2/2015 15:36	61.2	9/2/2015 20:41	64.7	11/2/2015 21:46	62.0	13/2/2015 22:51	61.2	15/2/2015 11:56	59.2	15/2/2015 21:01	60.3
8/2/2015 15:41	62.2	9/2/2015 20:46	63.8	11/2/2015 21:51	62.8	13/2/2015 22:56	61.5	15/2/2015 12:01	58.7	15/2/2015 21:06	60.5
8/2/2015 15:46	61.3	9/2/2015 20:51	63.1	11/2/2015 21:56	63.5	14/2/2015 19:01	62.2	15/2/2015 12:06	56.5	15/2/2015 21:11	61.3
8/2/2015 15:51	62.3	9/2/2015 20:56	63.1	11/2/2015 22:01	62.0	14/2/2015 19:06	61.6	15/2/2015 12:11	57.7	15/2/2015 21:16	60.7
8/2/2015 15:56	61.9	9/2/2015 21:01	62.6	11/2/2015 22:06	62.0	14/2/2015 19:11	61.4	15/2/2015 12:16	57.2	15/2/2015 21:21	60.5
8/2/2015 16:01	62.7	9/2/2015 21:06	61.8	11/2/2015 22:11	62.0	14/2/2015 19:16	62.1	15/2/2015 12:21	58.0	15/2/2015 21:26	61.3
8/2/2015 16:06	62.2	9/2/2015 21:11	62.6	11/2/2015 22:16	61.7	14/2/2015 19:21	62.0	15/2/2015 12:26	57.6	15/2/2015 21:31	60.8
8/2/2015 16:11	62.5	9/2/2015 21:16	62.8	11/2/2015 22:21	63.3	14/2/2015 19:26	61.8	15/2/2015 12:31	55.1	15/2/2015 21:36	61.4
8/2/2015 16:16	62.7	9/2/2015 21:21	63.1	11/2/2015 22:26	61.5	14/2/2015 19:31	63.3	15/2/2015 12:36	56.0	15/2/2015 21:41	60.9
8/2/2015 16:21	61.8	9/2/2015 21:26	62.3	11/2/2015 22:31	61.4	14/2/2015 19:36	62.6	15/2/2015 12:41	56.0	15/2/2015 21:46	60.9
8/2/2015 16:26	61.6	9/2/2015 21:31	62.3	11/2/2015 22:36	62.7	14/2/2015 19:41	63.0	15/2/2015 12:46	57.3	15/2/2015 21:51	61.0
8/2/2015 16:31	61.7	9/2/2015 21:36	64.1	11/2/2015 22:41	61.9	14/2/2015 19:46	62.2	15/2/2015 12:51	57.7	15/2/2015 21:56	61.5
8/2/2015 16:36	61.2	9/2/2015 21:41	62.2	11/2/2015 22:46	61.8	14/2/2015 19:51	62.4	15/2/2015 12:56	58.5	15/2/2015 22:01	61.7
8/2/2015 16:41	61.5	9/2/2015 21:46	61.9	11/2/2015 22:51	61.4	14/2/2015 19:56	62.3	15/2/2015 13:01	60.1	15/2/2015 22:06	61.3
8/2/2015 16:46	61.2	9/2/2015 21:51	63.1	11/2/2015 22:56	61.6	14/2/2015 20:01	61.9	15/2/2015 13:06	60.5	15/2/2015 22:11	62.1
8/2/2015 16:51	62.6	9/2/2015 21:56	62.1	12/2/2015 19:01	62.9	14/2/2015 20:06	61.9	15/2/2015 13:11	61.8	15/2/2015 22:16	60.7
8/2/2015 16:56	61.3	9/2/2015 22:01	62.8	12/2/2015 19:06	62.6	14/2/2015 20:11	60.6	15/2/2015 13:16	62.9	15/2/2015 22:21	62.1
8/2/2015 17:01	61.0	9/2/2015 22:06	63.1	12/2/2015 19:11	62.6	14/2/2015 20:16	59.6	15/2/2015 13:21	61.1	15/2/2015 22:26	62.4
8/2/2015 17:06	61.0	9/2/2015 22:11	62.9	12/2/2015 19:16	63.3	14/2/2015 20:21	61.8	15/2/2015 13:26	61.4	15/2/2015 22:31	63.0
8/2/2015 17:11	60.4	9/2/2015 22:16	62.5	12/2/2015 19:21	62.6	14					

Real-time Noise Data		RTN2a (Hong Kong Electric Centre)									
16/2/2015 21:56	61.1	19/2/2015 7:01	61.7	19/2/2015 16:06	62.3	20/2/2015 9:11	60.6	20/2/2015 18:16	60.5	21/2/2015 11:21	56.6
16/2/2015 22:01	62.3	19/2/2015 7:06	53.4	19/2/2015 16:11	63.6	20/2/2015 9:16	59.7	20/2/2015 18:21	59.5	21/2/2015 11:26	60.0
16/2/2015 22:06	61.3	19/2/2015 7:11	48.6	19/2/2015 16:16	62.3	20/2/2015 9:21	59.9	20/2/2015 18:26	60.3	21/2/2015 11:31	59.4
16/2/2015 22:11	60.7	19/2/2015 7:16	45.1	19/2/2015 16:21	63.5	20/2/2015 9:26	60.8	20/2/2015 18:31	58.9	21/2/2015 11:36	56.6
16/2/2015 22:16	62.1	19/2/2015 7:21	54.6	19/2/2015 16:26	62.3	20/2/2015 9:31	61.9	20/2/2015 18:36	58.8	21/2/2015 11:41	55.4
16/2/2015 22:21	61.2	19/2/2015 7:26	60.1	19/2/2015 16:31	63.9	20/2/2015 9:36	59.9	20/2/2015 18:41	59.5	21/2/2015 11:46	58.9
16/2/2015 22:26	61.2	19/2/2015 7:31	53.9	19/2/2015 16:36	62.9	20/2/2015 9:41	60.2	20/2/2015 18:46	59.4	21/2/2015 11:51	58.6
16/2/2015 22:31	61.3	19/2/2015 7:36	56.5	19/2/2015 16:41	63.2	20/2/2015 9:46	61.0	20/2/2015 18:51	59.6	21/2/2015 11:56	59.2
16/2/2015 22:36	60.7	19/2/2015 7:41	55.2	19/2/2015 16:46	62.4	20/2/2015 9:51	60.8	20/2/2015 18:56	58.8	21/2/2015 12:01	58.7
16/2/2015 22:41	60.8	19/2/2015 7:46	56.8	19/2/2015 16:51	62.3	20/2/2015 9:56	60.3	20/2/2015 19:01	58.0	21/2/2015 12:06	56.5
16/2/2015 22:46	61.3	19/2/2015 7:51	59.9	19/2/2015 16:56	62.4	20/2/2015 10:01	61.6	20/2/2015 19:06	56.5	21/2/2015 12:11	57.7
16/2/2015 22:51	60.2	19/2/2015 7:56	59.0	19/2/2015 17:01	61.6	20/2/2015 10:06	63.6	20/2/2015 19:11	57.6	21/2/2015 12:16	57.2
16/2/2015 22:56	61.1	19/2/2015 8:01	57.1	19/2/2015 17:06	61.7	20/2/2015 10:11	61.4	20/2/2015 19:16	60.1	21/2/2015 12:21	58.0
17/2/2015 19:01	60.6	19/2/2015 8:06	60.1	19/2/2015 17:11	61.8	20/2/2015 10:16	60.9	20/2/2015 19:21	60.0	21/2/2015 12:26	57.6
17/2/2015 19:06	61.0	19/2/2015 8:11	60.2	19/2/2015 17:16	62.0	20/2/2015 10:21	59.4	20/2/2015 19:26	60.0	21/2/2015 12:31	55.1
17/2/2015 19:11	61.2	19/2/2015 8:16	60.4	19/2/2015 17:21	62.2	20/2/2015 10:26	59.8	20/2/2015 19:31	59.6	21/2/2015 12:36	56.0
17/2/2015 19:16	63.0	19/2/2015 8:21	61.6	19/2/2015 17:26	63.3	20/2/2015 10:31	59.6	20/2/2015 19:36	60.3	21/2/2015 12:41	56.0
17/2/2015 19:21	63.9	19/2/2015 8:26	61.4	19/2/2015 17:31	64.8	20/2/2015 10:36	57.7	20/2/2015 19:41	59.0	21/2/2015 12:46	57.3
17/2/2015 19:26	62.5	19/2/2015 8:31	60.9	19/2/2015 17:36	63.3	20/2/2015 10:41	59.1	20/2/2015 19:46	60.8	21/2/2015 12:51	57.7
17/2/2015 19:31	61.6	19/2/2015 8:36	60.5	19/2/2015 17:41	63.4	20/2/2015 10:46	59.9	20/2/2015 19:51	61.6	21/2/2015 12:56	58.5
17/2/2015 19:36	62.7	19/2/2015 8:41	60.9	19/2/2015 17:46	62.6	20/2/2015 10:51	61.2	20/2/2015 19:56	61.1	21/2/2015 13:01	60.1
17/2/2015 19:41	62.4	19/2/2015 8:46	61.8	19/2/2015 17:51	63.0	20/2/2015 10:56	58.5	20/2/2015 20:01	61.9	21/2/2015 13:06	60.5
17/2/2015 19:46	63.1	19/2/2015 8:51	66.0	19/2/2015 17:56	63.0	20/2/2015 11:01	59.4	20/2/2015 20:06	67.2	21/2/2015 13:11	61.8
17/2/2015 19:51	63.4	19/2/2015 8:56	60.9	19/2/2015 18:01	64.2	20/2/2015 11:06	57.4	20/2/2015 20:11	73.2	21/2/2015 13:16	62.9
17/2/2015 19:56	61.7	19/2/2015 9:01	60.9	19/2/2015 18:06	63.6	20/2/2015 11:11	60.8	20/2/2015 20:16	71.9	21/2/2015 13:21	61.1
17/2/2015 20:01	61.7	19/2/2015 9:06	60.9	19/2/2015 18:11	63.2	20/2/2015 11:16	58.8	20/2/2015 20:21	71.9	21/2/2015 13:26	61.4
17/2/2015 20:06	61.9	19/2/2015 9:11	61.8	19/2/2015 18:16	63.2	20/2/2015 11:21	56.6	20/2/2015 20:26	73.3	21/2/2015 13:31	61.0
17/2/2015 20:11	61.5	19/2/2015 9:16	62.0	19/2/2015 18:21	63.1	20/2/2015 11:26	54.7	20/2/2015 20:31	70.8	21/2/2015 13:36	62.2
17/2/2015 20:16	62.6	19/2/2015 9:21	61.1	19/2/2015 18:26	66.0	20/2/2015 11:31	53.4	20/2/2015 20:36	64.2	21/2/2015 13:41	64.2
17/2/2015 20:21	61.9	19/2/2015 9:26	62.2	19/2/2015 18:31	62.7	20/2/2015 11:36	53.6	20/2/2015 20:41	57.3	21/2/2015 13:46	63.9
17/2/2015 20:26	63.3	19/2/2015 9:31	60.4	19/2/2015 18:36	63.0	20/2/2015 11:41	56.4	20/2/2015 20:46	61.4	21/2/2015 13:51	62.9
17/2/2015 20:31	61.6	19/2/2015 9:36	61.1	19/2/2015 18:41	64.4	20/2/2015 11:46	53.6	20/2/2015 20:51	60.4	21/2/2015 13:56	62.1
17/2/2015 20:36	62.5	19/2/2015 9:41	61.1	19/2/2015 18:46	62.9	20/2/2015 11:51	60.6	20/2/2015 20:56	58.8	21/2/2015 14:01	62.0
17/2/2015 20:41	62.3	19/2/2015 9:46	60.8	19/2/2015 18:51	63.2	20/2/2015 11:56	63.3	20/2/2015 21:01	60.2	21/2/2015 14:06	63.6
17/2/2015 20:46	62.1	19/2/2015 9:51	61.6	19/2/2015 18:56	62.9	20/2/2015 12:01	50.9	20/2/2015 21:06	60.6	21/2/2015 14:11	63.2
17/2/2015 20:51	61.5	19/2/2015 9:56	62.3	19/2/2015 19:01	64.0	20/2/2015 12:06	52.7	20/2/2015 21:11	59.8	21/2/2015 14:16	62.6
17/2/2015 20:56	61.5	19/2/2015 10:01	60.8	19/2/2015 19:06	62.7	20/2/2015 12:11	57.6	20/2/2015 21:16	61.0	21/2/2015 14:21	62.5
17/2/2015 21:01	61.8	19/2/2015 10:06	61.4	19/2/2015 19:11	62.5	20/2/2015 12:16	55.1	20/2/2015 21:21	59.5	21/2/2015 14:26	61.2
17/2/2015 21:06	61.6	19/2/2015 10:11	61.1	19/2/2015 19:16	63.6	20/2/2015 12:21	56.4	20/2/2015 21:26	59.8	21/2/2015 14:31	61.9
17/2/2015 21:11	61.7	19/2/2015 10:16	61.7	19/2/2015 19:21	62.3	20/2/2015 12:26	54.3	20/2/2015 21:31	59.9	21/2/2015 14:36	62.3
17/2/2015 21:16	62.2	19/2/2015 10:21	62.3	19/2/2015 19:26	62.4	20/2/2015 12:31	56.4	20/2/2015 21:36	60.2	21/2/2015 14:41	62.3
17/2/2015 21:21	62.2	19/2/2015 10:26	60.5	19/2/2015 19:31	61.9	20/2/2015 12:36	58.6	20/2/2015 21:41	60.7	21/2/2015 14:46	62.4
17/2/2015 21:26	61.9	19/2/2015 10:31	60.6	19/2/2015 19:36	61.8	20/2/2015 12:41	60.4	20/2/2015 21:46	59.0	21/2/2015 14:51	63.2
17/2/2015 21:31	61.4	19/2/2015 10:36	60.0	19/2/2015 19:41	62.0	20/2/2015 12:46	58.7	20/2/2015 21:51	59.9	21/2/2015 14:56	61.7
17/2/2015 21:36	61.5	19/2/2015 10:41	59.5	19/2/2015 19:46	61.4	20/2/2015 12:51	59.7	20/2/2015 21:56	60.5	21/2/2015 15:01	62.7
17/2/2015 21:41	61.1	19/2/2015 10:46	60.0	19/2/2015 19:51	61.6	20/2/2015 12:56	57.8	20/2/2015 22:01	60.8	21/2/2015 15:06	62.4
17/2/2015 21:46	61.3	19/2/2015 10:51	58.8	19/2/2015 19:56	61.6	20/2/2015 13:01	58.3	20/2/2015 22:06	57.0	21/2/2015 15:11	64.5
17/2/2015 21:51	61.1	19/2/2015 10:56	60.2	19/2/2015 20:01	61.7	20/2/2015 13:06	61.2	20/2/2015 22:11	54.4	21/2/2015 15:16	64.0
17/2/2015 21:56	61.8	19/2/2015 11:01	59.5	19/2/2015 20:06	63.6	20/2/2015 13:11	59.3	20/2/2015 22:16	53.7	21/2/2015 15:21	63.8
17/2/2015 22:01	61.3	19/2/2015 11:06	59.8	19/2/2015 20:11	61.3	20/2/2015 13:16	57.7	20/2/2015 22:21	64.2	21/2/2015 15:26	62.6
17/2/2015 22:06	61.7	19/2/2015 11:11	61.4	19/2/2015 20:16	62.1	20/2/2015 13:21	57.2	20/2/2015 22:26	54.3	21/2/2015 15:31	62.1
17/2/2015 22:11	61.3	19/2/2015 11:16	60.9	19/2/2015 20:21	62.3	20/2/2015 13:26	57.0	20/2/2015 22:31	53.4	21/2/2015 15:36	61.8
17/2/2015 22:16	60.8	19/2/2015 11:21	62.2	19/2/2015 20:26	62.7	20/2/2015 13:31	59.7	20/2/2015 22:36	61.1	21/2/2015 15:41	62.3
17/2/2015 22:21	60.5	19/2/2015 11:26	59.8	19/2/2015 20:31	62.8	20/2/2015 13:36	60.5	20/2/2015 22:41	53.8	21/2/2015 15:46	62.3
17/2/2015 22:26	60.9	19/2/2015 11:31	60.3	19/2/2015 20:36	62.1	20/2/2015 13:41	61.0	20/2/2015 22:46	53.5	21/2/2015 15:51	63.1
17/2/2015 22:31	61.5	19/2/2015 11:36	59.8	19/2/2015 20:41	61.2	20/2/2015 13:46	57.6	20/2/2015 22:51	50.6	21/2/2015 15:56	62.0
17/2/2015 22:36	61.3	19/2/2015 11:41	58.5	19/2/2015 20:46	61.7	20/2/2015 13:51	56.5	20/2/2015 22:56	41.6	21/2/2015 16:01	62.0
17/2/2015 22:41	61.0	19/2/2015 11:46	61.1	19/2/2015 20:51	62.0	20/2/2015 13:56	59.6	21/2/2015 7:01	50.3	21/2/2015 16:06	62.9
17/2/2015 22:46	60.7	19/2/2015 11:51	60.6	19/2/2015 20:56	62.0	20/2/2015 14:01	57.2	21/2/2015 7:06	61.9	21/2/2015 16:11	62.5
17/2/2015 22:51	60.8	19/2/2015 11:56	61.2	19/2/2015 21:01	61.5	20/2/2015 14:06	58.2	21/2/2015 7:11	61.5	21/2/2015 16:16	63.3
17/2/2015 22:56	61.1	19/2/2015 12:01	60.9	19/2/2015 21:06	60.5	20/2/2015 14:11	58.5	21/2/2015 7:16	61.4	21/2/2015 16:21	63.5
18/2/2015 19:01	64.2	19/2/2015 12:06	60.4	19/2/2015 21:11	61.8	20/2/2015 14:16	58.6	21/2/2015 7:21	65.6	21/2/2015 16:26	63.2
18/2/2015 19:06	63.5	19/2/2015 12:11	59.6	19/2/2015 21:16	60.6	20/2/2015 14:21	58.5	21/2/2015 7:26	38.5	21/2/2015 16:31	63.1
18/2/2015 19:11	63.1	19/2/2015 12:16	61.4	19/2/2015 21:21	61.4	20/2/2015 14:26	58.0	21/2/2015 7:31	46.0	21/2/2015 16:36	62.5
18/2/2015 19:16	62.8	19/2/2015 12:21	60.5	19/2/2015 21:26	64.6	20/2/2015 14:31	62.6	21/2/2015 7:36	53.5	21/2/2015 16:41	62.1
18/2/2015 19:21	62.8	19/2/2015 12:26	60.5	19/2/2015 21:31	61.9	20/2/2015 14:36	58.4	21/2/2015 7:41	55.5	21/2/2015 16:46	62.4
18/2/2015 19:26	63.0	19/2/2015 12:31	62.6	19/2/2015 21:36	60.6	20/2/2015 14:41	60.8	21/2/2015 7:46	58.5	21/2/2015 16:51	62.5
18/2/2015 19:31	63.1	19/2/2015 12:36	62.7	19/2/2015 21:41	61.2	20/2/2015 14:46	60.3	21/2/2015 7:51	53.7	21/2/2015 16:56	62.4
18/2/2015 19:36	63.3	19/2/2015 12:41	63.0	19/2/2015 21:46	61.0	20/2/2015 14:51	61.0	21/2/2015 7:56	55.1	21/2/2015 17:0	

Real-time Noise Data		RTN2a (Hong Kong Electric Centre)									
21/2/2015 20:26	60.8	22/2/2015 13:31	61.7	22/2/2015 22:36	60.5	25/2/2015 19:41	62.2	27/2/2015 20:46	60.9	28/1/2015 6:36	61.2
21/2/2015 20:31	62.2	22/2/2015 13:36	61.5	22/2/2015 22:41	59.7	25/2/2015 19:46	62.4	27/2/2015 20:51	61.0	28/1/2015 6:41	61.3
21/2/2015 20:36	59.9	22/2/2015 13:41	62.4	22/2/2015 22:46	60.5	25/2/2015 19:51	61.9	27/2/2015 20:56	61.4	28/1/2015 6:46	62.3
21/2/2015 20:41	60.3	22/2/2015 13:46	62.6	22/2/2015 22:51	60.0	25/2/2015 19:56	60.9	27/2/2015 21:01	61.0	28/1/2015 6:51	62.3
21/2/2015 20:46	61.0	22/2/2015 13:51	62.0	22/2/2015 22:56	59.7	25/2/2015 20:01	61.6	27/2/2015 21:06	60.6	28/1/2015 6:56	62.4
21/2/2015 20:51	59.3	22/2/2015 13:56	61.1	23/2/2015 19:01	64.6	25/2/2015 20:06	62.5	27/2/2015 21:11	60.6	28/1/2015 23:01	63.2
21/2/2015 20:56	60.2	22/2/2015 14:01	63.8	23/2/2015 19:06	63.8	25/2/2015 20:11	60.7	27/2/2015 21:16	60.5	28/1/2015 23:06	62.5
21/2/2015 21:01	60.3	22/2/2015 14:06	61.9	23/2/2015 19:11	63.8	25/2/2015 20:16	62.1	27/2/2015 21:21	59.9	28/1/2015 23:11	62.7
21/2/2015 21:06	60.5	22/2/2015 14:11	62.3	23/2/2015 19:16	64.0	25/2/2015 20:21	61.7	27/2/2015 21:26	60.4	28/1/2015 23:16	62.6
21/2/2015 21:11	61.3	22/2/2015 14:16	62.6	23/2/2015 19:21	64.1	25/2/2015 20:26	60.6	27/2/2015 21:31	60.9	28/1/2015 23:21	62.7
21/2/2015 21:16	60.7	22/2/2015 14:21	62.1	23/2/2015 19:26	63.8	25/2/2015 20:31	61.9	27/2/2015 21:36	61.1	28/1/2015 23:26	62.7
21/2/2015 21:21	60.5	22/2/2015 14:26	62.5	23/2/2015 19:31	63.9	25/2/2015 20:36	60.1	27/2/2015 21:41	61.6	28/1/2015 23:31	62.5
21/2/2015 21:26	61.3	22/2/2015 14:31	62.2	23/2/2015 19:36	64.0	25/2/2015 20:41	61.8	27/2/2015 21:46	60.5	28/1/2015 23:36	62.2
21/2/2015 21:31	60.8	22/2/2015 14:36	62.7	23/2/2015 19:41	64.2	25/2/2015 20:46	61.3	27/2/2015 21:51	61.1	28/1/2015 23:41	62.3
21/2/2015 21:36	61.4	22/2/2015 14:41	62.3	23/2/2015 19:46	64.2	25/2/2015 20:51	60.9	27/2/2015 21:56	61.3	28/1/2015 23:46	61.6
21/2/2015 21:41	60.9	22/2/2015 14:46	62.5	23/2/2015 19:51	64.1	25/2/2015 20:56	60.1	27/2/2015 22:01	61.4	28/1/2015 23:51	62.0
21/2/2015 21:46	60.9	22/2/2015 14:51	64.8	23/2/2015 19:56	63.9	25/2/2015 21:01	60.5	27/2/2015 22:06	61.7	28/1/2015 23:56	62.0
21/2/2015 21:51	61.0	22/2/2015 14:56	62.5	23/2/2015 20:01	64.2	25/2/2015 21:06	60.3	27/2/2015 22:11	61.1	29/1/2015 0:01	63.0
21/2/2015 21:56	61.5	22/2/2015 15:01	61.8	23/2/2015 20:06	64.1	25/2/2015 21:11	60.4	27/2/2015 22:16	61.3	29/1/2015 0:06	61.5
21/2/2015 22:01	61.7	22/2/2015 15:06	63.5	23/2/2015 20:11	63.9	25/2/2015 21:16	61.1	27/2/2015 22:21	61.6	29/1/2015 0:11	62.1
21/2/2015 22:06	61.3	22/2/2015 15:11	62.6	23/2/2015 20:16	63.7	25/2/2015 21:21	61.7	27/2/2015 22:26	61.2	29/1/2015 0:16	61.5
21/2/2015 22:11	62.1	22/2/2015 15:16	62.5	23/2/2015 20:21	63.7	25/2/2015 21:26	60.9	27/2/2015 22:31	60.2	29/1/2015 0:21	61.8
21/2/2015 22:16	60.7	22/2/2015 15:21	62.7	23/2/2015 20:26	64.2	25/2/2015 21:31	62.0	27/2/2015 22:36	61.6	29/1/2015 0:26	61.7
21/2/2015 22:21	62.1	22/2/2015 15:26	63.4	23/2/2015 20:31	64.2	25/2/2015 21:36	60.7	27/2/2015 22:41	59.8	29/1/2015 0:31	61.4
21/2/2015 22:26	62.4	22/2/2015 15:31	63.1	23/2/2015 20:36	64.4	25/2/2015 21:41	60.7	27/2/2015 22:46	60.4	29/1/2015 0:36	60.2
21/2/2015 22:31	63.0	22/2/2015 15:36	63.3	23/2/2015 20:41	64.2	25/2/2015 21:46	60.7	27/2/2015 22:51	60.4	29/1/2015 0:41	59.7
21/2/2015 22:36	59.9	22/2/2015 15:41	62.3	23/2/2015 20:46	63.9	25/2/2015 21:51	60.7	27/2/2015 22:56	61.1	29/1/2015 0:46	60.3
21/2/2015 22:41	60.8	22/2/2015 15:46	63.6	23/2/2015 20:51	63.3	25/2/2015 21:56	61.6			29/1/2015 0:51	60.7
21/2/2015 22:46	60.9	22/2/2015 15:51	64.0	23/2/2015 20:56	62.9	25/2/2015 22:01	61.5			29/1/2015 0:56	60.5
21/2/2015 22:51	60.6	22/2/2015 15:56	63.5	23/2/2015 21:01	62.5	25/2/2015 22:06	61.0			29/1/2015 1:01	59.9
21/2/2015 22:56	60.9	22/2/2015 16:01	62.4	23/2/2015 21:06	62.3	25/2/2015 22:11	61.5			29/1/2015 1:06	59.2
22/2/2015 7:01	52.9	22/2/2015 16:06	62.9	23/2/2015 21:11	62.4	25/2/2015 22:16	61.4	28/1/2015 0:01	61.6	29/1/2015 1:11	60.1
22/2/2015 7:06	52.9	22/2/2015 16:11	62.3	23/2/2015 21:16	62.9	25/2/2015 22:21	63.4	28/1/2015 0:06	61.5	29/1/2015 1:16	62.5
22/2/2015 7:11	55.7	22/2/2015 16:16	61.9	23/2/2015 21:21	62.8	25/2/2015 22:26	63.7	28/1/2015 0:11	62.7	29/1/2015 1:21	59.1
22/2/2015 7:16	55.7	22/2/2015 16:21	62.5	23/2/2015 21:26	62.5	25/2/2015 22:31	59.7	28/1/2015 0:16	61.3	29/1/2015 1:26	58.5
22/2/2015 7:21	63.5	22/2/2015 16:26	62.4	23/2/2015 21:31	62.9	25/2/2015 22:36	60.2	28/1/2015 0:21	60.8	29/1/2015 1:31	57.9
22/2/2015 7:26	55.2	22/2/2015 16:31	61.7	23/2/2015 21:36	62.8	25/2/2015 22:41	62.5	28/1/2015 0:26	61.3	29/1/2015 1:36	56.9
22/2/2015 7:31	47.9	22/2/2015 16:36	61.9	23/2/2015 21:41	62.8	25/2/2015 22:46	60.7	28/1/2015 0:31	62.6	29/1/2015 1:41	58.0
22/2/2015 7:36	55.9	22/2/2015 16:41	62.0	23/2/2015 21:46	62.4	25/2/2015 22:51	59.6	28/1/2015 0:36	60.3	29/1/2015 1:46	61.4
22/2/2015 7:41	56.0	22/2/2015 16:46	62.1	23/2/2015 21:51	62.4	25/2/2015 22:56	60.6	28/1/2015 0:41	59.8	29/1/2015 1:51	56.3
22/2/2015 7:46	56.0	22/2/2015 16:51	62.8	23/2/2015 21:56	62.7	26/2/2015 19:01	62.9	28/1/2015 0:46	59.7	29/1/2015 1:56	56.5
22/2/2015 7:51	59.2	22/2/2015 16:56	62.3	23/2/2015 22:01	62.7	26/2/2015 19:06	62.7	28/1/2015 0:51	60.1	29/1/2015 2:01	56.9
22/2/2015 7:56	58.1	22/2/2015 17:01	61.8	23/2/2015 22:06	62.9	26/2/2015 19:11	62.8	28/1/2015 1:01	59.8	29/1/2015 2:06	56.1
22/2/2015 8:01	54.2	22/2/2015 17:06	63.9	23/2/2015 22:11	62.8	26/2/2015 19:16	62.1	28/1/2015 1:06	58.9	29/1/2015 2:11	56.4
22/2/2015 8:06	57.7	22/2/2015 17:11	62.0	23/2/2015 22:16	63.1	26/2/2015 19:21	62.9	28/1/2015 1:11	58.7	29/1/2015 2:16	57.2
22/2/2015 8:11	56.5	22/2/2015 17:16	62.0	23/2/2015 22:21	63.4	26/2/2015 19:26	62.7	28/1/2015 1:16	58.7	29/1/2015 2:21	55.1
22/2/2015 8:16	58.8	22/2/2015 17:21	61.8	23/2/2015 22:26	63.7	26/2/2015 19:31	62.1	28/1/2015 1:21	58.1	29/1/2015 2:26	57.7
22/2/2015 8:21	59.8	22/2/2015 17:26	62.6	23/2/2015 22:31	63.6	26/2/2015 19:36	64.3	28/1/2015 1:26	58.8	29/1/2015 2:31	55.9
22/2/2015 8:26	59.3	22/2/2015 17:31	61.9	23/2/2015 22:36	63.4	26/2/2015 19:41	62.8	28/1/2015 1:31	59.5	29/1/2015 2:36	52.9
22/2/2015 8:31	59.9	22/2/2015 17:36	61.7	23/2/2015 22:41	63.1	26/2/2015 19:46	62.6	28/1/2015 1:36	57.5	29/1/2015 2:41	53.9
22/2/2015 8:36	59.8	22/2/2015 17:41	61.3	23/2/2015 22:46	62.6	26/2/2015 19:51	62.7	28/1/2015 1:41	57.5	29/1/2015 2:46	54.0
22/2/2015 8:41	58.9	22/2/2015 17:46	61.8	23/2/2015 22:51	61.9	26/2/2015 19:56	63.0	28/1/2015 1:46	58.4	29/1/2015 2:51	55.8
22/2/2015 8:46	61.0	22/2/2015 17:51	61.7	23/2/2015 22:56	61.0	26/2/2015 20:01	61.7	28/1/2015 1:51	56.1	29/1/2015 2:56	53.2
22/2/2015 8:51	60.5	22/2/2015 17:56	61.9	24/2/2015 19:01	61.6	26/2/2015 20:06	62.7	28/1/2015 1:56	57.7	29/1/2015 3:01	54.1
22/2/2015 8:56	59.5	22/2/2015 18:01	61.6	24/2/2015 19:06	63.4	26/2/2015 20:11	62.2	28/1/2015 2:01	56.0	29/1/2015 3:06	53.8
22/2/2015 9:01	60.2	22/2/2015 18:06	61.2	24/2/2015 19:11	61.2	26/2/2015 20:16	62.5	28/1/2015 2:06	54.8	29/1/2015 3:11	55.4
22/2/2015 9:06	59.7	22/2/2015 18:11	61.8	24/2/2015 19:16	62.4	26/2/2015 20:21	62.2	28/1/2015 2:11	53.7	29/1/2015 3:16	51.0
22/2/2015 9:11	60.3	22/2/2015 18:16	62.1	24/2/2015 19:21	61.6	26/2/2015 20:26	61.1	28/1/2015 2:16	55.6	29/1/2015 3:21	52.4
22/2/2015 9:16	60.7	22/2/2015 18:21	62.9	24/2/2015 19:26	63.4	26/2/2015 20:31	61.7	28/1/2015 2:21	54.3	29/1/2015 3:26	51.6
22/2/2015 9:21	61.1	22/2/2015 18:26	62.1	24/2/2015 19:31	61.5	26/2/2015 20:36	61.8	28/1/2015 2:26	54.1	29/1/2015 3:31	52.2
22/2/2015 9:26	60.9	22/2/2015 18:31	62.1	24/2/2015 19:36	61.9	26/2/2015 20:41	62.4	28/1/2015 2:31	52.5	29/1/2015 3:36	52.3
22/2/2015 9:31	60.6	22/2/2015 18:36	61.9	24/2/2015 19:41	62.4	26/2/2015 20:46	61.5	28/1/2015 2:36	54.2	29/1/2015 3:41	51.5
22/2/2015 9:36	61.2	22/2/2015 18:41	61.4	24/2/2015 19:46	63.6	26/2/2015 20:51	61.4	28/1/2015 2:41	52.9	29/1/2015 3:46	58.2
22/2/2015 9:41	60.4	22/2/2015 18:46	61.9	24/2/2015 19:51	61.8	26/2/2015 20:56	60.1	28/1/2015 2:46	52.0	29/1/2015 3:51	50.8
22/2/2015 9:46	59.9	22/2/2015 18:51	61.8	24/2/2015 19:56	61.4	26/2/2015 21:01	60.2	28/1/2015 2:51	52.1	29/1/2015 3:56	48.6
22/2/2015 9:51	60.9	22/2/2015 18:56	61.8	24/2/2015 20:01	61.5	26/2/2015 21:06	59.3	28/1/2015 2:56	52.9	29/1/2015 4:01	50.9
22/2/2015 9:56	60.2	22/2/2015 19:01	61.6	24/2/2015 20:06	61.2	26/2/2015 21:11	60.1	28/1/2015 3:01	49.0	29/1/2015 4:06	49.2
22/2/2015 10:01	60.3	22/2/2015 19:06	61.1	24/2/2015 20:11	60.8	26/2/2015 21:16	60.9	28/1/2015 3:06	52.0	29/1/2015 4:11	54.0
22/2/2015 10:06	61.4	22/2/2015 19:11	61.4	24/2/2015 20:16	61.1	26/2/2015 21:21	61.3	28/1/2015 3:11	50.7	29/1/2015 4:16	52.5
22/2/2015 10:11	61.3	22/2/2015 19:16	61.1	24/2/2015 20:21	62.7	26/2/2015 21:26	60.7	28/1/2015 3:16	58		

Real-time Noise Data		RTN2a (Hong Kong Electric Centre)									
29/1/2015 23:41	61.7	31/1/2015 0:46	62.4	1/2/2015 1:51	59.0	2/2/2015 2:56	51.9	3/2/2015 4:01	58.3	4/2/2015 5:06	53.2
29/1/2015 23:46	62.8	31/1/2015 0:51	63.6	1/2/2015 1:56	60.2	2/2/2015 3:01	49.3	3/2/2015 4:06	50.1	4/2/2015 5:11	52.8
29/1/2015 23:51	62.2	31/1/2015 0:56	61.0	1/2/2015 2:01	60.0	2/2/2015 3:06	57.8	3/2/2015 4:11	54.0	4/2/2015 5:16	52.8
29/1/2015 23:56	62.0	31/1/2015 1:01	60.1	1/2/2015 2:06	59.4	2/2/2015 3:11	57.6	3/2/2015 4:16	45.2	4/2/2015 5:21	54.6
30/1/2015 0:01	62.6	31/1/2015 1:06	59.9	1/2/2015 2:11	58.8	2/2/2015 3:16	58.0	3/2/2015 4:21	51.8	4/2/2015 5:26	56.5
30/1/2015 0:06	62.6	31/1/2015 1:11	61.2	1/2/2015 2:16	59.0	2/2/2015 3:21	44.8	3/2/2015 4:26	54.5	4/2/2015 5:31	56.2
30/1/2015 0:11	62.2	31/1/2015 1:16	60.9	1/2/2015 2:21	57.8	2/2/2015 3:26	57.5	3/2/2015 4:31	52.1	4/2/2015 5:36	53.6
30/1/2015 0:16	61.7	31/1/2015 1:21	60.1	1/2/2015 2:26	58.2	2/2/2015 3:31	57.9	3/2/2015 4:36	57.8	4/2/2015 5:41	55.0
30/1/2015 0:21	61.9	31/1/2015 1:26	60.9	1/2/2015 2:31	57.9	2/2/2015 3:36	34.9	3/2/2015 4:41	49.7	4/2/2015 5:46	55.8
30/1/2015 0:26	61.6	31/1/2015 1:31	60.9	1/2/2015 2:36	57.7	2/2/2015 3:41	50.6	3/2/2015 4:46	50.3	4/2/2015 5:51	56.8
30/1/2015 0:31	62.0	31/1/2015 1:36	60.7	1/2/2015 2:41	58.5	2/2/2015 3:46	57.9	3/2/2015 4:51	45.8	4/2/2015 5:56	56.8
30/1/2015 0:36	63.8	31/1/2015 1:41	61.9	1/2/2015 2:46	58.5	2/2/2015 3:51	58.2	3/2/2015 4:56	53.3	4/2/2015 6:01	56.4
30/1/2015 0:41	60.7	31/1/2015 1:46	59.4	1/2/2015 2:51	58.1	2/2/2015 3:56	57.7	3/2/2015 5:01	52.0	4/2/2015 6:06	58.2
30/1/2015 0:46	60.6	31/1/2015 1:51	59.8	1/2/2015 2:56	57.6	2/2/2015 4:01	57.3	3/2/2015 5:06	55.8	4/2/2015 6:11	58.6
30/1/2015 0:51	60.2	31/1/2015 1:56	60.2	1/2/2015 3:01	58.8	2/2/2015 4:06	57.8	3/2/2015 5:11	47.9	4/2/2015 6:16	60.4
30/1/2015 0:56	60.6	31/1/2015 2:01	59.6	1/2/2015 3:06	56.8	2/2/2015 4:11	57.2	3/2/2015 5:16	48.4	4/2/2015 6:21	59.6
30/1/2015 1:01	59.3	31/1/2015 2:06	60.3	1/2/2015 3:11	58.5	2/2/2015 4:16	57.9	3/2/2015 5:21	53.2	4/2/2015 6:26	60.7
30/1/2015 1:06	60.3	31/1/2015 2:11	59.8	1/2/2015 3:16	56.5	2/2/2015 4:21	49.3	3/2/2015 5:26	51.6	4/2/2015 6:31	60.8
30/1/2015 1:11	59.9	31/1/2015 2:16	59.2	1/2/2015 3:21	58.4	2/2/2015 4:26	58.2	3/2/2015 5:31	46.8	4/2/2015 6:36	61.6
30/1/2015 1:16	59.1	31/1/2015 2:21	58.6	1/2/2015 3:26	56.7	2/2/2015 4:31	57.6	3/2/2015 5:36	51.9	4/2/2015 6:41	61.6
30/1/2015 1:21	60.7	31/1/2015 2:26	59.4	1/2/2015 3:31	56.5	2/2/2015 4:36	36.7	3/2/2015 5:41	56.7	4/2/2015 6:46	62.0
30/1/2015 1:26	63.8	31/1/2015 2:31	58.5	1/2/2015 3:36	56.0	2/2/2015 4:41	41.5	3/2/2015 5:46	56.9	4/2/2015 6:51	62.6
30/1/2015 1:31	59.2	31/1/2015 2:36	59.7	1/2/2015 3:41	56.5	2/2/2015 4:46	46.0	3/2/2015 5:51	55.6	4/2/2015 6:56	62.3
30/1/2015 1:36	59.6	31/1/2015 2:41	59.1	1/2/2015 3:46	56.1	2/2/2015 4:51	49.2	3/2/2015 5:56	57.2	4/2/2015 23:01	63.2
30/1/2015 1:41	59.3	31/1/2015 2:46	59.0	1/2/2015 3:51	57.7	2/2/2015 4:56	49.4	3/2/2015 6:01	56.6	4/2/2015 23:06	62.9
30/1/2015 1:46	58.8	31/1/2015 2:51	58.7	1/2/2015 3:56	54.4	2/2/2015 5:01	49.0	3/2/2015 6:06	57.6	4/2/2015 23:11	63.0
30/1/2015 1:51	57.3	31/1/2015 2:56	59.2	1/2/2015 4:01	57.2	2/2/2015 5:06	46.0	3/2/2015 6:11	58.3	4/2/2015 23:16	62.9
30/1/2015 1:56	57.3	31/1/2015 3:01	57.8	1/2/2015 4:06	56.5	2/2/2015 5:11	43.1	3/2/2015 6:16	57.1	4/2/2015 23:21	63.8
30/1/2015 2:01	56.5	31/1/2015 3:06	57.4	1/2/2015 4:11	57.2	2/2/2015 5:16	52.2	3/2/2015 6:21	60.1	4/2/2015 23:26	63.0
30/1/2015 2:06	57.1	31/1/2015 3:11	55.9	1/2/2015 4:16	54.1	2/2/2015 5:21	46.0	3/2/2015 6:26	59.7	4/2/2015 23:31	62.6
30/1/2015 2:11	56.1	31/1/2015 3:16	58.1	1/2/2015 4:21	55.8	2/2/2015 5:26	50.0	3/2/2015 6:31	60.3	4/2/2015 23:36	63.1
30/1/2015 2:16	56.1	31/1/2015 3:21	58.0	1/2/2015 4:26	55.8	2/2/2015 5:31	53.5	3/2/2015 6:36	60.9	4/2/2015 23:41	62.8
30/1/2015 2:21	55.7	31/1/2015 3:26	56.5	1/2/2015 4:31	56.0	2/2/2015 5:36	53.6	3/2/2015 6:41	61.8	4/2/2015 23:46	61.6
30/1/2015 2:26	57.8	31/1/2015 3:31	59.0	1/2/2015 4:36	56.6	2/2/2015 5:41	53.6	3/2/2015 6:46	61.7	4/2/2015 23:51	61.5
30/1/2015 2:31	54.8	31/1/2015 3:36	55.7	1/2/2015 4:41	55.4	2/2/2015 5:46	55.9	3/2/2015 6:51	62.3	4/2/2015 23:56	62.4
30/1/2015 2:36	55.3	31/1/2015 3:41	56.1	1/2/2015 4:46	54.9	2/2/2015 5:51	56.3	3/2/2015 6:56	62.5	5/2/2015 0:01	60.6
30/1/2015 2:41	54.0	31/1/2015 3:46	56.8	1/2/2015 4:51	55.1	2/2/2015 5:56	56.6	3/2/2015 23:01	63.6	5/2/2015 0:06	61.9
30/1/2015 2:46	54.5	31/1/2015 3:51	57.3	1/2/2015 4:56	53.8	2/2/2015 6:01	57.1	3/2/2015 23:06	62.7	5/2/2015 0:11	61.6
30/1/2015 2:51	55.2	31/1/2015 3:56	56.4	1/2/2015 5:01	55.3	2/2/2015 6:06	57.7	3/2/2015 23:11	62.7	5/2/2015 0:16	60.6
30/1/2015 2:56	55.1	31/1/2015 4:01	54.9	1/2/2015 5:06	56.5	2/2/2015 6:11	57.4	3/2/2015 23:16	62.7	5/2/2015 0:21	60.4
30/1/2015 3:01	49.4	31/1/2015 4:06	55.1	1/2/2015 5:11	55.7	2/2/2015 6:16	58.6	3/2/2015 23:21	63.3	5/2/2015 0:26	62.2
30/1/2015 3:06	51.6	31/1/2015 4:11	54.5	1/2/2015 5:16	56.5	2/2/2015 6:21	59.6	3/2/2015 23:26	61.9	5/2/2015 0:31	60.6
30/1/2015 3:11	50.6	31/1/2015 4:16	55.5	1/2/2015 5:21	55.3	2/2/2015 6:26	59.9	3/2/2015 23:31	62.5	5/2/2015 0:36	59.2
30/1/2015 3:16	58.2	31/1/2015 4:21	55.4	1/2/2015 5:26	54.9	2/2/2015 6:31	60.0	3/2/2015 23:36	62.7	5/2/2015 0:41	59.6
30/1/2015 3:21	46.4	31/1/2015 4:26	54.9	1/2/2015 5:31	54.5	2/2/2015 6:36	60.7	3/2/2015 23:41	61.5	5/2/2015 0:46	59.3
30/1/2015 3:26	58.3	31/1/2015 4:31	54.8	1/2/2015 5:36	55.4	2/2/2015 6:41	61.9	3/2/2015 23:46	62.2	5/2/2015 0:51	60.0
30/1/2015 3:31	48.8	31/1/2015 4:36	54.9	1/2/2015 5:41	55.3	2/2/2015 6:46	61.3	3/2/2015 23:51	61.6	5/2/2015 0:56	59.1
30/1/2015 3:36	51.8	31/1/2015 4:41	53.6	1/2/2015 5:46	56.5	2/2/2015 6:51	62.3	3/2/2015 23:56	61.9	5/2/2015 1:01	58.6
30/1/2015 3:41	52.3	31/1/2015 4:46	54.8	1/2/2015 5:51	55.3	2/2/2015 6:56	63.0	4/2/2015 0:01	60.4	5/2/2015 1:06	58.2
30/1/2015 3:46	58.1	31/1/2015 4:51	49.3	1/2/2015 5:56	57.5	2/2/2015 23:01	62.7	4/2/2015 0:06	61.5	5/2/2015 1:11	58.8
30/1/2015 3:51	56.3	31/1/2015 4:56	54.1	1/2/2015 6:01	55.3	2/2/2015 23:06	62.9	4/2/2015 0:11	61.7	5/2/2015 1:16	57.8
30/1/2015 3:56	53.4	31/1/2015 5:01	55.7	1/2/2015 6:06	57.2	2/2/2015 23:11	63.3	4/2/2015 0:16	60.7	5/2/2015 1:21	58.3
30/1/2015 4:01	45.2	31/1/2015 5:06	55.8	1/2/2015 6:11	56.7	2/2/2015 23:16	62.1	4/2/2015 0:21	60.3	5/2/2015 1:26	58.8
30/1/2015 4:06	52.2	31/1/2015 5:11	52.6	1/2/2015 6:16	56.8	2/2/2015 23:21	61.9	4/2/2015 0:26	61.3	5/2/2015 1:31	58.7
30/1/2015 4:11	48.7	31/1/2015 5:16	54.3	1/2/2015 6:21	57.2	2/2/2015 23:26	62.3	4/2/2015 0:31	60.4	5/2/2015 1:36	57.6
30/1/2015 4:16	58.1	31/1/2015 5:21	54.0	1/2/2015 6:26	59.1	2/2/2015 23:31	63.6	4/2/2015 0:36	60.9	5/2/2015 1:41	56.8
30/1/2015 4:21	51.2	31/1/2015 5:26	56.7	1/2/2015 6:31	57.7	2/2/2015 23:36	62.9	4/2/2015 0:41	60.2	5/2/2015 1:46	57.2
30/1/2015 4:26	58.2	31/1/2015 5:31	53.0	1/2/2015 6:36	59.3	2/2/2015 23:41	61.8	4/2/2015 0:46	60.5	5/2/2015 1:51	57.2
30/1/2015 4:31	49.3	31/1/2015 5:36	52.9	1/2/2015 6:41	60.8	2/2/2015 23:46	61.9	4/2/2015 0:51	60.0	5/2/2015 1:56	56.3
30/1/2015 4:36	58.1	31/1/2015 5:41	54.7	1/2/2015 6:46	61.7	2/2/2015 23:51	61.8	4/2/2015 0:56	58.5	5/2/2015 2:01	55.8
30/1/2015 4:41	48.3	31/1/2015 5:46	56.7	1/2/2015 6:51	61.5	2/2/2015 23:56	61.8	4/2/2015 1:01	58.8	5/2/2015 2:06	55.8
30/1/2015 4:46	47.7	31/1/2015 5:51	56.4	1/2/2015 6:56	59.9	3/2/2015 0:01	61.5	4/2/2015 1:06	59.9	5/2/2015 2:11	55.7
30/1/2015 4:51	52.9	31/1/2015 5:56	57.9	1/2/2015 23:01	62.3	3/2/2015 0:06	62.0	4/2/2015 1:11	58.5	5/2/2015 2:16	57.1
30/1/2015 4:56	50.2	31/1/2015 6:01	57.0	1/2/2015 23:06	63.1	3/2/2015 0:11	61.5	4/2/2015 1:16	58.8	5/2/2015 2:21	55.6
30/1/2015 5:01	51.4	31/1/2015 6:06	56.0	1/2/2015 23:11	65.3	3/2/2015 0:16	61.3	4/2/2015 1:21	59.1	5/2/2015 2:26	56.0
30/1/2015 5:06	50.0	31/1/2015 6:11	57.8	1/2/2015 23:16	62.0	3/2/2015 0:21	61.1	4/2/2015 1:26	59.1	5/2/2015 2:31	51.6
30/1/2015 5:11	54.1	31/1/2015 6:16	57.1	1/2/2015 23:21	62.0	3/2/2015 0:26	61.1	4/2/2015 1:31	57.8	5/2/2015 2:36	56.7
30/1/2015 5:16	48.1	31/1/2015 6:21	59.2	1/2/2015 23:26	62.3	3/2/2015 0:31	61.4	4/2/2015 1:36	58.8	5/2/2015 2:41	51.7
30/1/2015 5:21	54.9	31/1/2015 6:26	60.7	1/2/2015 23:31	62.0	3/2/2015 0:36	60.5	4/2/2015 1:41	66.1	5/2/2015 2:46	54.0
30/1/2015 5:26	51.9	31/1/2015 6:31	60.4	1/2/2015 23:36	61.2	3/2/2015 0:41	60.1	4/2/2015 1:46	57.9	5/2/2015 2:51	54.0
30/1/2015 5:31	55.6	31/1/2015 6:36	59.5	1/2/2015 23:41	61.6	3/2/2015 0:46	60.4	4/2/2015 1:51	55.8	5/2/2015 2:56	54.2
30/1/2015 5:36	55.8	31/1/2015 6:41	60.8	1/2/2015 23:46	61.2	3/2/2015 0:51	59.2	4/2/2015 1:56	57.3	5/2/2015 3:01	54.0
30/1/2015 5:41	52.2	31/1/2015 6:46	60.6	1/2/2015 23:51	60.8						

Real-time Noise Data		RTN2a (Hong Kong Electric Centre)									
5/2/2015 6:11	57.8	6/2/2015 23:16	63.8	8/2/2015 0:21	61.8	9/2/2015 1:26	56.5	10/2/2015 2:31	52.7	11/2/2015 3:36	53.2
5/2/2015 6:16	58.7	6/2/2015 23:21	63.3	8/2/2015 0:26	63.3	9/2/2015 1:31	54.9	10/2/2015 2:36	55.9	11/2/2015 3:41	53.8
5/2/2015 6:21	59.8	6/2/2015 23:26	63.9	8/2/2015 0:31	63.0	9/2/2015 1:36	56.5	10/2/2015 2:41	52.7	11/2/2015 3:46	45.5
5/2/2015 6:26	60.6	6/2/2015 23:31	63.0	8/2/2015 0:36	61.2	9/2/2015 1:41	55.8	10/2/2015 2:46	48.3	11/2/2015 3:51	50.7
5/2/2015 6:31	60.9	6/2/2015 23:36	63.3	8/2/2015 0:41	62.4	9/2/2015 1:46	54.4	10/2/2015 2:51	54.9	11/2/2015 3:56	50.5
5/2/2015 6:36	61.2	6/2/2015 23:41	63.2	8/2/2015 0:46	62.7	9/2/2015 1:51	54.4	10/2/2015 2:56	52.1	11/2/2015 4:01	48.3
5/2/2015 6:41	61.5	6/2/2015 23:46	62.9	8/2/2015 0:51	61.1	9/2/2015 1:56	54.4	10/2/2015 3:01	50.1	11/2/2015 4:06	49.4
5/2/2015 6:46	62.1	6/2/2015 23:51	63.2	8/2/2015 0:56	60.0	9/2/2015 2:01	59.4	10/2/2015 3:06	53.1	11/2/2015 4:11	57.7
5/2/2015 6:51	62.7	6/2/2015 23:56	62.8	8/2/2015 1:01	59.6	9/2/2015 2:06	54.1	10/2/2015 3:11	46.0	11/2/2015 4:16	50.2
5/2/2015 6:56	62.9	7/2/2015 0:01	63.3	8/2/2015 1:06	60.1	9/2/2015 2:11	48.1	10/2/2015 3:16	53.6	11/2/2015 4:21	45.2
5/2/2015 23:01	62.6	7/2/2015 0:06	63.4	8/2/2015 1:11	58.1	9/2/2015 2:16	51.1	10/2/2015 3:21	53.1	11/2/2015 4:26	48.4
5/2/2015 23:06	69.3	7/2/2015 0:11	63.1	8/2/2015 1:16	58.6	9/2/2015 2:21	52.9	10/2/2015 3:26	55.4	11/2/2015 4:31	54.1
5/2/2015 23:11	68.9	7/2/2015 0:16	63.2	8/2/2015 1:21	58.8	9/2/2015 2:26	49.5	10/2/2015 3:31	50.5	11/2/2015 4:36	47.5
5/2/2015 23:16	63.3	7/2/2015 0:21	63.0	8/2/2015 1:26	59.7	9/2/2015 2:31	53.2	10/2/2015 3:36	51.5	11/2/2015 4:41	58.0
5/2/2015 23:21	63.1	7/2/2015 0:26	62.0	8/2/2015 1:31	59.4	9/2/2015 2:36	52.5	10/2/2015 3:41	52.2	11/2/2015 4:46	46.7
5/2/2015 23:26	62.7	7/2/2015 0:31	62.7	8/2/2015 1:36	58.4	9/2/2015 2:41	58.1	10/2/2015 3:46	45.0	11/2/2015 4:51	45.7
5/2/2015 23:31	62.9	7/2/2015 0:36	62.8	8/2/2015 1:41	57.4	9/2/2015 2:46	51.1	10/2/2015 3:51	53.4	11/2/2015 4:56	48.4
5/2/2015 23:36	62.8	7/2/2015 0:41	62.6	8/2/2015 1:46	57.0	9/2/2015 2:51	49.4	10/2/2015 3:56	47.3	11/2/2015 5:01	54.0
5/2/2015 23:41	62.0	7/2/2015 0:46	61.4	8/2/2015 1:51	58.6	9/2/2015 2:56	58.0	10/2/2015 4:01	58.1	11/2/2015 5:06	53.1
5/2/2015 23:46	60.7	7/2/2015 0:51	62.4	8/2/2015 1:56	60.3	9/2/2015 3:01	58.2	10/2/2015 4:06	44.6	11/2/2015 5:11	48.5
5/2/2015 23:51	60.7	7/2/2015 0:56	61.3	8/2/2015 2:01	56.9	9/2/2015 3:06	51.4	10/2/2015 4:11	49.0	11/2/2015 5:16	51.1
5/2/2015 23:56	61.0	7/2/2015 1:01	61.4	8/2/2015 2:06	58.3	9/2/2015 3:11	58.3	10/2/2015 4:16	52.8	11/2/2015 5:21	55.0
6/2/2015 0:01	61.2	7/2/2015 1:06	61.4	8/2/2015 2:11	57.3	9/2/2015 3:16	48.5	10/2/2015 4:21	49.4	11/2/2015 5:26	55.4
6/2/2015 0:06	61.4	7/2/2015 1:11	64.5	8/2/2015 2:16	57.2	9/2/2015 3:21	57.8	10/2/2015 4:26	58.3	11/2/2015 5:31	54.2
6/2/2015 0:11	60.7	7/2/2015 1:16	61.8	8/2/2015 2:21	57.5	9/2/2015 3:26	42.0	10/2/2015 4:31	57.8	11/2/2015 5:36	55.3
6/2/2015 0:16	60.9	7/2/2015 1:21	60.9	8/2/2015 2:26	57.6	9/2/2015 3:31	57.4	10/2/2015 4:36	31.9	11/2/2015 5:41	54.5
6/2/2015 0:21	61.0	7/2/2015 1:26	61.7	8/2/2015 2:31	59.2	9/2/2015 3:36	38.0	10/2/2015 4:41	49.2	11/2/2015 5:46	56.0
6/2/2015 0:26	61.3	7/2/2015 1:31	65.9	8/2/2015 2:36	58.7	9/2/2015 3:41	57.9	10/2/2015 4:46	43.8	11/2/2015 5:51	56.2
6/2/2015 0:31	60.5	7/2/2015 1:36	61.2	8/2/2015 2:41	57.3	9/2/2015 3:46	58.2	10/2/2015 4:51	49.5	11/2/2015 5:56	57.3
6/2/2015 0:36	58.9	7/2/2015 1:41	60.2	8/2/2015 2:46	56.0	9/2/2015 3:51	58.0	10/2/2015 4:56	51.6	11/2/2015 6:01	58.5
6/2/2015 0:41	60.0	7/2/2015 1:46	60.4	8/2/2015 2:51	57.3	9/2/2015 3:56	57.5	10/2/2015 5:01	55.3	11/2/2015 6:06	57.8
6/2/2015 0:46	59.1	7/2/2015 1:51	59.9	8/2/2015 2:56	57.5	9/2/2015 4:01	57.7	10/2/2015 5:06	55.5	11/2/2015 6:11	58.4
6/2/2015 0:51	59.3	7/2/2015 1:56	60.3	8/2/2015 3:01	55.8	9/2/2015 4:06	57.9	10/2/2015 5:11	50.5	11/2/2015 6:16	58.5
6/2/2015 0:56	59.1	7/2/2015 2:01	60.5	8/2/2015 3:06	53.2	9/2/2015 4:11	57.6	10/2/2015 5:16	52.7	11/2/2015 6:21	59.4
6/2/2015 1:01	60.1	7/2/2015 2:06	59.1	8/2/2015 3:11	56.5	9/2/2015 4:16	57.4	10/2/2015 5:21	53.2	11/2/2015 6:26	59.8
6/2/2015 1:06	57.2	7/2/2015 2:11	59.4	8/2/2015 3:16	59.2	9/2/2015 4:21	47.3	10/2/2015 5:26	54.2	11/2/2015 6:31	60.3
6/2/2015 1:11	58.1	7/2/2015 2:16	60.3	8/2/2015 3:21	56.0	9/2/2015 4:26	58.1	10/2/2015 5:31	54.2	11/2/2015 6:36	60.8
6/2/2015 1:16	57.5	7/2/2015 2:21	61.6	8/2/2015 3:26	57.3	9/2/2015 4:31	46.8	10/2/2015 5:36	52.0	11/2/2015 6:41	62.5
6/2/2015 1:21	58.1	7/2/2015 2:26	58.7	8/2/2015 3:31	58.3	9/2/2015 4:36	57.5	10/2/2015 5:41	54.9	11/2/2015 6:46	62.4
6/2/2015 1:26	58.7	7/2/2015 2:31	58.3	8/2/2015 3:36	55.0	9/2/2015 4:41	58.0	10/2/2015 5:46	54.5	11/2/2015 6:51	62.4
6/2/2015 1:31	58.6	7/2/2015 2:36	58.8	8/2/2015 3:41	53.1	9/2/2015 4:46	58.1	10/2/2015 5:51	56.6	11/2/2015 6:56	62.6
6/2/2015 1:36	57.2	7/2/2015 2:41	59.8	8/2/2015 3:46	54.4	9/2/2015 4:51	48.5	10/2/2015 5:56	62.3	11/2/2015 23:01	62.2
6/2/2015 1:41	56.5	7/2/2015 2:46	60.5	8/2/2015 3:51	55.4	9/2/2015 4:56	49.3	10/2/2015 6:01	55.9	11/2/2015 23:06	62.5
6/2/2015 1:46	56.2	7/2/2015 2:51	58.8	8/2/2015 3:56	54.8	9/2/2015 5:01	41.5	10/2/2015 6:06	60.6	11/2/2015 23:11	62.7
6/2/2015 1:51	57.4	7/2/2015 2:56	59.1	8/2/2015 4:01	56.7	9/2/2015 5:06	57.6	10/2/2015 6:11	58.2	11/2/2015 23:16	62.7
6/2/2015 1:56	55.8	7/2/2015 3:01	59.2	8/2/2015 4:06	51.2	9/2/2015 5:11	48.5	10/2/2015 6:16	58.2	11/2/2015 23:21	62.9
6/2/2015 2:01	52.0	7/2/2015 3:06	58.1	8/2/2015 4:11	51.0	9/2/2015 5:16	48.5	10/2/2015 6:21	60.8	11/2/2015 23:26	63.3
6/2/2015 2:06	57.0	7/2/2015 3:11	59.2	8/2/2015 4:16	56.6	9/2/2015 5:21	49.0	10/2/2015 6:26	60.6	11/2/2015 23:31	63.1
6/2/2015 2:11	54.4	7/2/2015 3:16	62.0	8/2/2015 4:21	53.2	9/2/2015 5:26	49.9	10/2/2015 6:31	61.0	11/2/2015 23:36	62.9
6/2/2015 2:16	55.1	7/2/2015 3:21	58.4	8/2/2015 4:26	52.3	9/2/2015 5:31	43.5	10/2/2015 6:36	61.0	11/2/2015 23:41	62.8
6/2/2015 2:21	56.6	7/2/2015 3:26	59.6	8/2/2015 4:31	56.3	9/2/2015 5:36	49.4	10/2/2015 6:41	62.2	11/2/2015 23:46	62.4
6/2/2015 2:26	55.5	7/2/2015 3:31	55.8	8/2/2015 4:36	52.1	9/2/2015 5:41	53.8	10/2/2015 6:46	62.6	11/2/2015 23:51	62.5
6/2/2015 2:31	54.0	7/2/2015 3:36	56.6	8/2/2015 4:41	51.3	9/2/2015 5:46	54.9	10/2/2015 6:51	62.2	11/2/2015 23:56	61.7
6/2/2015 2:36	52.1	7/2/2015 3:41	58.5	8/2/2015 4:46	52.0	9/2/2015 5:51	55.4	10/2/2015 6:56	62.5	12/2/2015 0:01	62.4
6/2/2015 2:41	48.8	7/2/2015 3:46	56.8	8/2/2015 4:51	52.8	9/2/2015 5:56	55.0	10/2/2015 23:01	62.7	12/2/2015 0:06	62.0
6/2/2015 2:46	47.5	7/2/2015 3:51	55.9	8/2/2015 4:56	53.8	9/2/2015 6:01	54.8	10/2/2015 23:06	62.8	12/2/2015 0:11	62.1
6/2/2015 2:51	52.2	7/2/2015 3:56	55.4	8/2/2015 5:01	56.1	9/2/2015 6:06	53.7	10/2/2015 23:11	63.4	12/2/2015 0:16	61.6
6/2/2015 2:56	51.4	7/2/2015 4:01	56.9	8/2/2015 5:06	54.1	9/2/2015 6:11	56.2	10/2/2015 23:16	63.4	12/2/2015 0:21	61.9
6/2/2015 3:01	46.0	7/2/2015 4:06	55.5	8/2/2015 5:11	52.7	9/2/2015 6:16	58.3	10/2/2015 23:21	62.7	12/2/2015 0:26	61.8
6/2/2015 3:06	49.3	7/2/2015 4:11	55.4	8/2/2015 5:16	52.1	9/2/2015 6:21	59.6	10/2/2015 23:26	63.5	12/2/2015 0:31	60.6
6/2/2015 3:11	58.2	7/2/2015 4:16	55.2	8/2/2015 5:21	53.5	9/2/2015 6:26	60.0	10/2/2015 23:31	63.1	12/2/2015 0:36	60.7
6/2/2015 3:16	41.0	7/2/2015 4:21	56.2	8/2/2015 5:26	56.0	9/2/2015 6:31	60.2	10/2/2015 23:36	62.4	12/2/2015 0:41	60.2
6/2/2015 3:21	58.0	7/2/2015 4:26	56.3	8/2/2015 5:31	54.4	9/2/2015 6:36	61.1	10/2/2015 23:41	62.1	12/2/2015 0:46	60.4
6/2/2015 3:26	34.9	7/2/2015 4:31	56.5	8/2/2015 5:36	54.9	9/2/2015 6:41	61.3	10/2/2015 23:46	61.6	12/2/2015 0:51	59.8
6/2/2015 3:31	52.6	7/2/2015 4:36	55.9	8/2/2015 5:41	50.1	9/2/2015 6:46	62.7	10/2/2015 23:51	62.1	12/2/2015 0:56	59.9
6/2/2015 3:36	58.0	7/2/2015 4:41	55.4	8/2/2015 5:46	56.1	9/2/2015 6:51	62.0	10/2/2015 23:56	62.3	12/2/2015 1:01	59.9
6/2/2015 3:41	58.2	7/2/2015 4:46	55.3	8/2/2015 5:51	55.8	9/2/2015 6:56	62.7	11/2/2015 0:01	61.2	12/2/2015 1:06	59.8
6/2/2015 3:46	58.2	7/2/2015 4:51	57.1	8/2/2015 5:56	55.3	9/2/2015 23:01	62.7	11/2/2015 0:06	61.8	12/2/2015 1:11	58.7
6/2/2015 3:51	48.5	7/2/2015 4:56	57.4	8/2/2015 6:01	54.6	9/2/2015 23:06	62.4	11/2/2015 0:11	61.6	12/2/2015 1:16	59.5
6/2/2015 3:56	58.1	7/2/2015 5:01	56.6	8/2/2015 6:06	56.3	9/2/2015 23:11	63.4	11/2/2015 0:16	61.5	12/2/2015 1:21	58.8
6/2/2015 4:01	57.9	7/2/2015 5:06	57.0	8/2/2015 6:11	55.3	9/2/2015 23:16	63.2	11/2/2015 0:21	64.1	12/2/2015 1:26	58.5
6/2/2015 4:06	58.0	7/2/2015 5:11	57.1	8/2/2015 6:16	55.5	9/2/2015 23:21	63.0	11/2/2015 0:26	61.4	12/2/2015 1:31	59.2
6/2/2015 4:11	42.4	7/2/2015 5:16	56								

Real-time Noise Data		RTN2a (Hong Kong Electric Centre)									
12/2/2015 4:41	46.4	13/2/2015 5:46	56.3	14/2/2015 6:51	61.2	15/2/2015 23:56	61.3	17/2/2015 1:01	61.8	18/2/2015 2:06	55.7
12/2/2015 4:46	53.7	13/2/2015 5:51	55.8	14/2/2015 6:56	61.9	16/2/2015 0:01	60.9	17/2/2015 1:06	59.1	18/2/2015 2:11	55.2
12/2/2015 4:51	55.4	13/2/2015 5:56	57.6	14/2/2015 23:01	63.2	16/2/2015 0:06	60.9	17/2/2015 1:11	59.2	18/2/2015 2:16	55.8
12/2/2015 4:56	54.3	13/2/2015 6:01	55.7	14/2/2015 23:06	62.9	16/2/2015 0:11	60.3	17/2/2015 1:16	59.7	18/2/2015 2:21	55.8
12/2/2015 5:01	54.5	13/2/2015 6:06	57.7	14/2/2015 23:11	62.5	16/2/2015 0:16	59.7	17/2/2015 1:21	59.1	18/2/2015 2:26	54.8
12/2/2015 5:06	51.9	13/2/2015 6:11	57.9	14/2/2015 23:16	62.3	16/2/2015 0:21	60.0	17/2/2015 1:26	60.2	18/2/2015 2:31	53.9
12/2/2015 5:11	53.4	13/2/2015 6:16	59.5	14/2/2015 23:21	63.0	16/2/2015 0:26	60.0	17/2/2015 1:31	59.2	18/2/2015 2:36	53.3
12/2/2015 5:16	54.9	13/2/2015 6:21	59.9	14/2/2015 23:26	62.3	16/2/2015 0:31	59.1	17/2/2015 1:36	59.2	18/2/2015 2:41	54.0
12/2/2015 5:21	54.0	13/2/2015 6:26	59.9	14/2/2015 23:31	62.8	16/2/2015 0:36	58.1	17/2/2015 1:41	58.9	18/2/2015 2:46	53.7
12/2/2015 5:26	53.3	13/2/2015 6:31	60.3	14/2/2015 23:36	64.7	16/2/2015 0:41	58.2	17/2/2015 1:46	67.5	18/2/2015 2:51	56.4
12/2/2015 5:31	53.6	13/2/2015 6:36	61.0	14/2/2015 23:41	62.2	16/2/2015 0:46	58.8	17/2/2015 1:51	60.0	18/2/2015 2:56	55.5
12/2/2015 5:36	55.3	13/2/2015 6:41	60.9	14/2/2015 23:46	62.1	16/2/2015 0:51	58.7	17/2/2015 1:56	58.8	18/2/2015 3:01	55.4
12/2/2015 5:41	58.2	13/2/2015 6:46	62.1	14/2/2015 23:51	62.6	16/2/2015 0:56	58.0	17/2/2015 2:01	58.5	18/2/2015 3:06	53.7
12/2/2015 5:46	56.3	13/2/2015 6:51	62.3	14/2/2015 23:56	62.3	16/2/2015 1:01	57.3	17/2/2015 2:06	58.2	18/2/2015 3:11	54.3
12/2/2015 5:51	57.5	13/2/2015 6:56	62.6	15/2/2015 0:01	62.3	16/2/2015 1:06	57.3	17/2/2015 2:11	57.5	18/2/2015 3:16	55.2
12/2/2015 5:56	56.9	13/2/2015 23:01	63.7	15/2/2015 0:06	62.3	16/2/2015 1:11	57.0	17/2/2015 2:16	57.2	18/2/2015 3:21	53.3
12/2/2015 6:01	57.4	13/2/2015 23:06	63.9	15/2/2015 0:11	62.4	16/2/2015 1:16	58.0	17/2/2015 2:21	57.4	18/2/2015 3:26	53.0
12/2/2015 6:06	57.8	13/2/2015 23:11	63.1	15/2/2015 0:16	62.2	16/2/2015 1:21	56.7	17/2/2015 2:26	57.5	18/2/2015 3:31	50.9
12/2/2015 6:11	58.9	13/2/2015 23:16	63.5	15/2/2015 0:21	61.3	16/2/2015 1:26	56.4	17/2/2015 2:31	56.7	18/2/2015 3:36	51.6
12/2/2015 6:16	59.4	13/2/2015 23:21	63.0	15/2/2015 0:26	62.9	16/2/2015 1:31	57.0	17/2/2015 2:36	57.1	18/2/2015 3:41	51.0
12/2/2015 6:21	59.6	13/2/2015 23:26	63.2	15/2/2015 0:31	61.4	16/2/2015 1:36	55.6	17/2/2015 2:41	55.3	18/2/2015 3:46	49.4
12/2/2015 6:26	60.2	13/2/2015 23:31	63.3	15/2/2015 0:36	61.0	16/2/2015 1:41	54.6	17/2/2015 2:46	55.8	18/2/2015 3:51	42.9
12/2/2015 6:31	60.1	13/2/2015 23:36	63.0	15/2/2015 0:41	61.1	16/2/2015 1:46	54.2	17/2/2015 2:51	58.5	18/2/2015 3:56	42.4
12/2/2015 6:36	61.1	13/2/2015 23:41	63.0	15/2/2015 0:46	60.8	16/2/2015 1:51	53.2	17/2/2015 2:56	56.9	18/2/2015 4:01	40.0
12/2/2015 6:41	61.4	13/2/2015 23:46	62.9	15/2/2015 0:51	59.9	16/2/2015 1:56	54.2	17/2/2015 3:01	55.3	18/2/2015 4:06	42.1
12/2/2015 6:46	62.4	13/2/2015 23:51	63.4	15/2/2015 0:56	60.5	16/2/2015 2:01	53.0	17/2/2015 3:06	56.8	18/2/2015 4:11	48.0
12/2/2015 6:51	62.4	13/2/2015 23:56	63.0	15/2/2015 1:01	60.3	16/2/2015 2:06	52.9	17/2/2015 3:11	57.8	18/2/2015 4:16	49.0
12/2/2015 6:56	62.6	14/2/2015 0:01	62.6	15/2/2015 1:06	60.3	16/2/2015 2:11	51.9	17/2/2015 3:16	56.3	18/2/2015 4:21	51.8
12/2/2015 23:01	63.1	14/2/2015 0:06	62.5	15/2/2015 1:11	59.6	16/2/2015 2:16	53.4	17/2/2015 3:21	54.0	18/2/2015 4:26	48.6
12/2/2015 23:06	62.7	14/2/2015 0:11	62.9	15/2/2015 1:16	59.0	16/2/2015 2:21	55.9	17/2/2015 3:26	56.7	18/2/2015 4:31	49.5
12/2/2015 23:11	63.7	14/2/2015 0:16	62.7	15/2/2015 1:21	59.0	16/2/2015 2:26	55.0	17/2/2015 3:31	53.7	18/2/2015 4:36	49.0
12/2/2015 23:16	63.0	14/2/2015 0:21	62.3	15/2/2015 1:26	59.4	16/2/2015 2:31	54.0	17/2/2015 3:36	53.2	18/2/2015 4:41	49.7
12/2/2015 23:21	63.2	14/2/2015 0:26	63.2	15/2/2015 1:31	59.3	16/2/2015 2:36	49.8	17/2/2015 3:41	52.5	18/2/2015 4:46	49.4
12/2/2015 23:26	63.5	14/2/2015 0:31	62.1	15/2/2015 1:36	60.2	16/2/2015 2:41	51.5	17/2/2015 3:46	55.5	18/2/2015 4:51	50.2
12/2/2015 23:31	62.7	14/2/2015 0:36	62.2	15/2/2015 1:41	59.6	16/2/2015 2:46	51.9	17/2/2015 3:51	54.0	18/2/2015 4:56	51.1
12/2/2015 23:36	63.4	14/2/2015 0:41	61.5	15/2/2015 1:46	60.1	16/2/2015 2:51	52.3	17/2/2015 3:56	53.0	18/2/2015 5:01	52.3
12/2/2015 23:41	63.9	14/2/2015 0:46	61.6	15/2/2015 1:51	58.9	16/2/2015 2:56	48.4	17/2/2015 4:01	52.0	18/2/2015 5:06	52.5
12/2/2015 23:46	63.1	14/2/2015 0:51	61.8	15/2/2015 1:56	58.5	16/2/2015 3:01	50.7	17/2/2015 4:06	54.4	18/2/2015 5:11	52.9
12/2/2015 23:51	63.3	14/2/2015 0:56	61.9	15/2/2015 2:01	59.8	16/2/2015 3:06	51.6	17/2/2015 4:11	54.2	18/2/2015 5:16	53.5
12/2/2015 23:56	62.4	14/2/2015 1:01	61.6	15/2/2015 2:06	57.9	16/2/2015 3:11	48.3	17/2/2015 4:16	55.4	18/2/2015 5:21	54.8
13/2/2015 0:01	62.3	14/2/2015 1:06	62.2	15/2/2015 2:11	57.5	16/2/2015 3:16	51.7	17/2/2015 4:21	51.9	18/2/2015 5:26	55.8
13/2/2015 0:06	62.7	14/2/2015 1:11	63.0	15/2/2015 2:16	59.0	16/2/2015 3:21	52.7	17/2/2015 4:26	53.6	18/2/2015 5:31	55.5
13/2/2015 0:11	62.3	14/2/2015 1:16	60.9	15/2/2015 2:21	58.1	16/2/2015 3:26	47.1	17/2/2015 4:31	50.2	18/2/2015 5:36	55.0
13/2/2015 0:16	62.4	14/2/2015 1:21	63.7	15/2/2015 2:26	59.8	16/2/2015 3:31	50.4	17/2/2015 4:36	50.9	18/2/2015 5:41	54.9
13/2/2015 0:21	61.6	14/2/2015 1:26	60.0	15/2/2015 2:31	59.6	16/2/2015 3:36	48.6	17/2/2015 4:41	46.4	18/2/2015 5:46	55.9
13/2/2015 0:26	63.6	14/2/2015 1:31	60.7	15/2/2015 2:36	57.2	16/2/2015 3:41	48.8	17/2/2015 4:46	51.1	18/2/2015 5:51	56.5
13/2/2015 0:31	62.2	14/2/2015 1:36	60.4	15/2/2015 2:41	57.1	16/2/2015 3:46	50.3	17/2/2015 4:51	53.5	18/2/2015 5:56	56.7
13/2/2015 0:36	60.4	14/2/2015 1:41	60.2	15/2/2015 2:46	55.9	16/2/2015 3:51	58.1	17/2/2015 4:56	50.1	18/2/2015 6:01	57.2
13/2/2015 0:41	60.7	14/2/2015 1:46	60.5	15/2/2015 2:51	58.0	16/2/2015 3:56	49.5	17/2/2015 5:01	51.9	18/2/2015 6:06	57.8
13/2/2015 0:46	60.9	14/2/2015 1:51	59.8	15/2/2015 2:56	56.4	16/2/2015 4:01	57.2	17/2/2015 5:06	52.1	18/2/2015 6:11	59.1
13/2/2015 0:51	61.0	14/2/2015 1:56	60.1	15/2/2015 3:01	56.6	16/2/2015 4:06	48.8	17/2/2015 5:11	54.4	18/2/2015 6:16	59.6
13/2/2015 0:56	60.6	14/2/2015 2:01	60.4	15/2/2015 3:06	59.4	16/2/2015 4:11	49.3	17/2/2015 5:16	54.7	18/2/2015 6:21	60.2
13/2/2015 1:01	60.4	14/2/2015 2:06	60.6	15/2/2015 3:11	57.2	16/2/2015 4:16	57.9	17/2/2015 5:21	54.0	18/2/2015 6:26	60.4
13/2/2015 1:06	59.8	14/2/2015 2:11	60.4	15/2/2015 3:16	56.4	16/2/2015 4:21	50.8	17/2/2015 5:26	54.7	18/2/2015 6:31	61.0
13/2/2015 1:11	60.0	14/2/2015 2:16	59.5	15/2/2015 3:21	54.6	16/2/2015 4:26	51.0	17/2/2015 5:31	55.3	18/2/2015 6:36	61.3
13/2/2015 1:16	59.9	14/2/2015 2:21	58.7	15/2/2015 3:26	54.6	16/2/2015 4:31	57.6	17/2/2015 5:36	56.6	18/2/2015 6:41	61.7
13/2/2015 1:21	61.0	14/2/2015 2:26	59.0	15/2/2015 3:31	55.6	16/2/2015 4:36	48.9	17/2/2015 5:41	55.0	18/2/2015 6:46	62.1
13/2/2015 1:26	58.3	14/2/2015 2:31	59.6	15/2/2015 3:36	54.4	16/2/2015 4:41	43.8	17/2/2015 5:46	57.0	18/2/2015 6:51	62.3
13/2/2015 1:31	59.7	14/2/2015 2:36	58.8	15/2/2015 3:41	55.9	16/2/2015 4:46	58.3	17/2/2015 5:51	56.9	18/2/2015 6:56	62.5
13/2/2015 1:36	59.0	14/2/2015 2:41	59.5	15/2/2015 3:46	55.9	16/2/2015 4:51	47.9	17/2/2015 5:56	58.3	18/2/2015 23:01	63.2
13/2/2015 1:41	57.3	14/2/2015 2:46	59.1	15/2/2015 3:51	55.9	16/2/2015 4:56	52.1	17/2/2015 6:01	56.4	18/2/2015 23:06	63.1
13/2/2015 1:46	58.8	14/2/2015 2:51	59.0	15/2/2015 3:56	54.1	16/2/2015 5:01	53.1	17/2/2015 6:06	57.5	18/2/2015 23:11	63.0
13/2/2015 1:51	57.0	14/2/2015 2:56	58.8	15/2/2015 4:01	56.9	16/2/2015 5:06	52.5	17/2/2015 6:11	57.3	18/2/2015 23:16	63.3
13/2/2015 1:56	58.1	14/2/2015 3:01	59.3	15/2/2015 4:06	55.3	16/2/2015 5:11	46.8	17/2/2015 6:16	59.1	18/2/2015 23:21	63.3
13/2/2015 2:01	57.7	14/2/2015 3:06	58.0	15/2/2015 4:11	55.1	16/2/2015 5:16	52.7	17/2/2015 6:21	59.6	18/2/2015 23:26	63.1
13/2/2015 2:06	56.3	14/2/2015 3:11	58.7	15/2/2015 4:16	54.8	16/2/2015 5:21	49.3	17/2/2015 6:26	59.5	18/2/2015 23:31	62.9
13/2/2015 2:11	56.3	14/2/2015 3:16	58.9	15/2/2015 4:21	53.4	16/2/2015 5:26	52.8	17/2/2015 6:31	58.7	18/2/2015 23:36	62.8
13/2/2015 2:16	57.1	14/2/2015 3:21	57.8	15/2/2015 4:26	56.2	16/2/2015 5:31	51.8	17/2/2015 6:36	60.6	18/2/2015 23:41	62.5
13/2/2015 2:21	54.8	14/2/2015 3:26	57.6	15/2/2015 4:31	59.2	16/2/2015 5:36	49.5	17/2/2015 6:41	61.3	18/2/2015 23:46	62.0
13/2/2015 2:26	56.4	14/2/2015 3:31	57.4	15/2/2015 4:36	54.8	16/2/2015 5:41	54.2	17/2/2015 6:46	60.6	18/2/2015 23:51	61.9
13/2/2015 2:31	57.2	14/2/2015 3:36	57.4	15/2/2015 4:41	56.6	16/2/2015 5:46	55.5				

Real-time Noise Data	RTN2a (Hong Kong Electric Centre)										
19/2/2015 3:11	58.5	20/2/2015 4:16	56.6	21/2/2015 5:21	51.9	22/2/2015 6:26	60.5	23/2/2015 23:31	62.7	25/2/2015 0:36	59.7
19/2/2015 3:16	56.5	20/2/2015 4:21	53.2	21/2/2015 5:26	56.8	22/2/2015 6:31	59.4	23/2/2015 23:36	62.6	25/2/2015 0:41	59.5
19/2/2015 3:21	58.4	20/2/2015 4:26	52.3	21/2/2015 5:31	54.5	22/2/2015 6:36	60.5	23/2/2015 23:41	62.1	25/2/2015 0:46	59.9
19/2/2015 3:26	56.7	20/2/2015 4:31	56.3	21/2/2015 5:36	54.3	22/2/2015 6:41	59.9	23/2/2015 23:46	61.9	25/2/2015 0:51	58.0
19/2/2015 3:31	56.5	20/2/2015 4:36	52.1	21/2/2015 5:41	54.4	22/2/2015 6:46	60.4	23/2/2015 23:51	61.5	25/2/2015 0:56	59.4
19/2/2015 3:36	56.0	20/2/2015 4:41	51.3	21/2/2015 5:46	56.2	22/2/2015 6:51	60.3	23/2/2015 23:56	61.0	25/2/2015 1:01	59.2
19/2/2015 3:41	56.5	20/2/2015 4:46	52.0	21/2/2015 5:51	54.1	22/2/2015 6:56	60.4	24/2/2015 0:01	60.8	25/2/2015 1:06	59.2
19/2/2015 3:46	56.1	20/2/2015 4:51	52.8	21/2/2015 5:56	55.3	22/2/2015 23:01	62.4	24/2/2015 0:06	60.6	25/2/2015 1:11	59.2
19/2/2015 3:51	57.7	20/2/2015 4:56	53.8	21/2/2015 6:01	55.9	22/2/2015 23:06	62.5	24/2/2015 0:11	61.0	25/2/2015 1:16	57.4
19/2/2015 3:56	54.4	20/2/2015 5:01	56.1	21/2/2015 6:06	55.6	22/2/2015 23:11	62.1	24/2/2015 0:16	61.0	25/2/2015 1:21	56.8
19/2/2015 4:01	57.2	20/2/2015 5:06	54.1	21/2/2015 6:11	56.5	22/2/2015 23:16	63.3	24/2/2015 0:21	61.0	25/2/2015 1:26	58.2
19/2/2015 4:06	56.5	20/2/2015 5:11	52.7	21/2/2015 6:16	56.0	22/2/2015 23:21	63.5	24/2/2015 0:26	60.3	25/2/2015 1:31	57.7
19/2/2015 4:11	57.2	20/2/2015 5:16	52.1	21/2/2015 6:21	56.5	22/2/2015 23:26	62.3	24/2/2015 0:31	59.9	25/2/2015 1:36	58.1
19/2/2015 4:16	54.1	20/2/2015 5:21	53.5	21/2/2015 6:26	58.1	22/2/2015 23:31	61.3	24/2/2015 0:36	59.3	25/2/2015 1:41	57.3
19/2/2015 4:21	55.8	20/2/2015 5:26	56.0	21/2/2015 6:31	56.2	22/2/2015 23:36	62.4	24/2/2015 0:41	59.1	25/2/2015 1:46	56.2
19/2/2015 4:26	55.8	20/2/2015 5:31	54.4	21/2/2015 6:36	62.8	22/2/2015 23:41	62.0	24/2/2015 0:46	59.1	25/2/2015 1:51	57.6
19/2/2015 4:31	56.0	20/2/2015 5:36	54.9	21/2/2015 6:41	59.0	22/2/2015 23:46	61.6	24/2/2015 0:51	58.9	25/2/2015 1:56	58.3
19/2/2015 4:36	56.6	20/2/2015 5:41	50.1	21/2/2015 6:46	59.4	22/2/2015 23:51	60.2	24/2/2015 0:56	58.6	25/2/2015 2:01	57.4
19/2/2015 4:41	55.4	20/2/2015 5:46	56.1	21/2/2015 6:51	58.9	22/2/2015 23:56	60.9	24/2/2015 1:01	58.7	25/2/2015 2:06	57.0
19/2/2015 4:46	54.9	20/2/2015 5:51	55.8	21/2/2015 6:56	58.8	23/2/2015 0:01	60.5	24/2/2015 1:06	58.6	25/2/2015 2:11	53.2
19/2/2015 4:51	55.1	20/2/2015 5:56	55.3	21/2/2015 23:01	62.9	23/2/2015 0:06	60.2	24/2/2015 1:11	58.3	25/2/2015 2:16	57.5
19/2/2015 4:56	53.8	20/2/2015 6:01	54.6	21/2/2015 23:06	62.1	23/2/2015 0:11	60.2	24/2/2015 1:16	57.9	25/2/2015 2:21	56.4
19/2/2015 5:01	55.3	20/2/2015 6:06	56.3	21/2/2015 23:11	62.8	23/2/2015 0:16	59.8	24/2/2015 1:21	58.0	25/2/2015 2:26	54.6
19/2/2015 5:06	56.5	20/2/2015 6:11	55.3	21/2/2015 23:16	62.4	23/2/2015 0:21	59.6	24/2/2015 1:26	57.7	25/2/2015 2:31	55.1
19/2/2015 5:11	55.7	20/2/2015 6:16	55.5	21/2/2015 23:21	62.7	23/2/2015 0:26	58.9	24/2/2015 1:31	57.2	25/2/2015 2:36	56.1
19/2/2015 5:16	56.5	20/2/2015 6:21	54.9	21/2/2015 23:26	62.6	23/2/2015 0:31	58.9	24/2/2015 1:36	57.0	25/2/2015 2:41	54.4
19/2/2015 5:21	55.3	20/2/2015 6:26	59.9	21/2/2015 23:31	62.0	23/2/2015 0:36	58.6	24/2/2015 1:41	57.3	25/2/2015 2:46	52.9
19/2/2015 5:26	54.9	20/2/2015 6:31	58.6	21/2/2015 23:36	61.3	23/2/2015 0:41	58.6	24/2/2015 1:46	57.7	25/2/2015 2:51	56.2
19/2/2015 5:31	54.5	20/2/2015 6:36	56.4	21/2/2015 23:41	61.5	23/2/2015 0:46	58.3	24/2/2015 1:51	57.4	25/2/2015 2:56	52.9
19/2/2015 5:36	55.4	20/2/2015 6:41	62.1	21/2/2015 23:46	61.0	23/2/2015 0:51	57.8	24/2/2015 1:56	57.8	25/2/2015 3:01	53.9
19/2/2015 5:41	55.3	20/2/2015 6:46	55.6	21/2/2015 23:51	61.1	23/2/2015 0:56	57.6	24/2/2015 2:01	57.3	25/2/2015 3:06	54.8
19/2/2015 5:46	56.5	20/2/2015 6:51	38.0	21/2/2015 23:56	61.3	23/2/2015 1:01	56.9	24/2/2015 2:06	57.0	25/2/2015 3:11	50.7
19/2/2015 5:51	55.3	20/2/2015 6:56	59.3	22/2/2015 0:01	62.2	23/2/2015 1:06	57.0	24/2/2015 2:11	56.0	25/2/2015 3:16	54.0
19/2/2015 5:56	57.5	20/2/2015 23:01	60.2	22/2/2015 0:06	62.9	23/2/2015 1:11	56.1	24/2/2015 2:16	55.5	25/2/2015 3:21	53.0
19/2/2015 6:01	55.3	20/2/2015 23:06	59.6	22/2/2015 0:11	64.1	23/2/2015 1:16	56.3	24/2/2015 2:21	55.8	25/2/2015 3:26	49.5
19/2/2015 6:06	57.2	20/2/2015 23:11	59.7	22/2/2015 0:16	62.7	23/2/2015 1:21	56.1	24/2/2015 2:26	55.3	25/2/2015 3:31	52.7
19/2/2015 6:11	56.7	20/2/2015 23:16	60.1	22/2/2015 0:21	62.3	23/2/2015 1:26	56.0	24/2/2015 2:31	55.3	25/2/2015 3:36	47.7
19/2/2015 6:16	56.8	20/2/2015 23:21	60.2	22/2/2015 0:26	62.3	23/2/2015 1:31	56.0	24/2/2015 2:36	54.0	25/2/2015 3:41	52.6
19/2/2015 6:21	57.2	20/2/2015 23:26	59.0	22/2/2015 0:31	62.7	23/2/2015 1:36	55.8	24/2/2015 2:41	53.1	25/2/2015 3:46	53.6
19/2/2015 6:26	59.1	20/2/2015 23:31	60.6	22/2/2015 0:36	62.0	23/2/2015 1:41	55.6	24/2/2015 2:46	52.6	25/2/2015 3:51	54.5
19/2/2015 6:31	57.7	20/2/2015 23:36	59.0	22/2/2015 0:41	61.3	23/2/2015 1:46	54.9	24/2/2015 2:51	52.4	25/2/2015 3:56	50.5
19/2/2015 6:36	59.3	20/2/2015 23:41	59.7	22/2/2015 0:46	60.8	23/2/2015 1:51	54.4	24/2/2015 2:56	52.7	25/2/2015 4:01	50.8
19/2/2015 6:41	60.8	20/2/2015 23:46	60.4	22/2/2015 0:51	61.8	23/2/2015 1:56	56.4	24/2/2015 3:01	51.9	25/2/2015 4:06	46.0
19/2/2015 6:46	61.7	20/2/2015 23:51	60.8	22/2/2015 0:56	60.3	23/2/2015 2:01	56.4	24/2/2015 3:06	50.5	25/2/2015 4:11	46.4
19/2/2015 6:51	61.5	20/2/2015 23:56	60.5	22/2/2015 1:01	60.0	23/2/2015 2:06	55.4	24/2/2015 3:11	51.9	25/2/2015 4:16	47.7
19/2/2015 6:56	59.9	21/2/2015 0:01	62.3	22/2/2015 1:06	60.4	23/2/2015 2:11	51.7	24/2/2015 3:16	51.8	25/2/2015 4:21	49.0
19/2/2015 23:01	62.3	21/2/2015 0:06	62.3	22/2/2015 1:11	60.5	23/2/2015 2:16	51.1	24/2/2015 3:21	54.1	25/2/2015 4:26	55.1
19/2/2015 23:06	63.1	21/2/2015 0:11	62.4	22/2/2015 1:16	63.4	23/2/2015 2:21	51.4	24/2/2015 3:26	53.3	25/2/2015 4:31	52.9
19/2/2015 23:11	65.3	21/2/2015 0:16	62.2	22/2/2015 1:21	60.9	23/2/2015 2:26	52.1	24/2/2015 3:31	52.9	25/2/2015 4:36	50.2
19/2/2015 23:16	62.0	21/2/2015 0:21	61.3	22/2/2015 1:26	60.7	23/2/2015 2:31	52.0	24/2/2015 3:36	51.4	25/2/2015 4:41	39.7
19/2/2015 23:21	62.0	21/2/2015 0:26	62.9	22/2/2015 1:31	59.9	23/2/2015 2:36	50.4	24/2/2015 3:41	50.4	25/2/2015 4:46	52.2
19/2/2015 23:26	62.3	21/2/2015 0:31	61.4	22/2/2015 1:36	61.1	23/2/2015 2:41	49.3	24/2/2015 3:46	51.3	25/2/2015 4:51	55.6
19/2/2015 23:31	62.0	21/2/2015 0:36	61.0	22/2/2015 1:41	61.0	23/2/2015 2:46	47.5	24/2/2015 3:51	49.9	25/2/2015 4:56	50.0
19/2/2015 23:36	61.2	21/2/2015 0:41	61.1	22/2/2015 1:46	60.1	23/2/2015 2:51	47.1	24/2/2015 3:56	48.5	25/2/2015 5:01	51.8
19/2/2015 23:41	61.6	21/2/2015 0:46	60.8	22/2/2015 1:51	60.0	23/2/2015 2:56	35.6	24/2/2015 4:01	41.5	25/2/2015 5:06	56.9
19/2/2015 23:46	61.2	21/2/2015 0:51	59.9	22/2/2015 1:56	59.7	23/2/2015 3:01	42.7	24/2/2015 4:06	43.5	25/2/2015 5:11	51.6
19/2/2015 23:51	60.8	21/2/2015 0:56	60.5	22/2/2015 2:01	60.2	23/2/2015 3:06	45.3	24/2/2015 4:11	49.8	25/2/2015 5:16	55.3
19/2/2015 23:56	60.5	21/2/2015 1:01	60.3	22/2/2015 2:06	60.5	23/2/2015 3:11	48.1	24/2/2015 4:16	50.7	25/2/2015 5:21	44.6
20/2/2015 0:01	63.3	21/2/2015 1:06	60.3	22/2/2015 2:11	60.2	23/2/2015 3:16	58.3	24/2/2015 4:21	49.4	25/2/2015 5:26	54.8
20/2/2015 0:06	62.6	21/2/2015 1:11	59.6	22/2/2015 2:16	59.0	23/2/2015 3:21	30.2	24/2/2015 4:26	34.9	25/2/2015 5:31	51.2
20/2/2015 0:11	62.5	21/2/2015 1:16	59.0	22/2/2015 2:21	58.7	23/2/2015 3:26	57.1	24/2/2015 4:31	58.1	25/2/2015 5:36	49.8
20/2/2015 0:16	62.3	21/2/2015 1:21	59.0	22/2/2015 2:26	64.9	23/2/2015 3:31	58.0	24/2/2015 4:36	34.1	25/2/2015 5:41	55.8
20/2/2015 0:21	61.8	21/2/2015 1:26	59.4	22/2/2015 2:31	58.6	23/2/2015 3:36	57.9	24/2/2015 4:41	45.5	25/2/2015 5:46	54.0
20/2/2015 0:26	63.3	21/2/2015 1:31	59.3	22/2/2015 2:36	59.2	23/2/2015 3:41	58.2	24/2/2015 4:46	48.1	25/2/2015 5:51	55.8
20/2/2015 0:31	63.0	21/2/2015 1:36	60.1	22/2/2015 2:41	60.8	23/2/2015 3:46	58.0	24/2/2015 4:51	49.3	25/2/2015 5:56	55.9
20/2/2015 0:36	61.2	21/2/2015 1:41	59.2	22/2/2015 2:46	60.1	23/2/2015 3:51	57.9	24/2/2015 4:56	52.7	25/2/2015 6:01	55.3
20/2/2015 0:41	62.4	21/2/2015 1:46	60.1	22/2/2015 2:51	59.8	23/2/2015 3:56	57.7	24/2/2015 5:01	54.4	25/2/2015 6:06	56.1
20/2/2015 0:46	62.7	21/2/2015 1:51	58.9	22/2/2015 2:56	57.8	23/2/2015 4:01	57.7	24/2/2015 5:06	54.2	25/2/2015 6:11	58.0
20/2/2015 0:51	61.1	21/2/2015 1:56	58.5	22/2/2015 3:01	58.7	23/2/2015 4:06	57.7	24/2/2015 5:11	53.2	25/2/2015 6:16	58.4
20/2/2015 0:56	60.0	21/2/2015 2:01	59.8	22/2/2015 3:06	58.8	23/2/2015 4:11	57.6	24/2/2015 5:16	52.2	25/2/2015 6:21	60.1
20/2/2015 1:01	59.6	21/2/2015 2:06	57.9	22/2/2015 3:11	59.1	23/2/2015 4:16	57.9				

Real-time Noise Data		RTN2a (Hong Kong Electric Centre)	
26/2/2015 1:41	57.1	27/2/2015 2:46	57.7
26/2/2015 1:46	57.1	27/2/2015 2:51	55.3
26/2/2015 1:51	55.2	27/2/2015 2:56	58.2
26/2/2015 1:56	55.6	27/2/2015 3:01	54.5
26/2/2015 2:01	56.1	27/2/2015 3:06	55.9
26/2/2015 2:06	56.7	27/2/2015 3:11	56.3
26/2/2015 2:11	55.9	27/2/2015 3:16	55.3
26/2/2015 2:16	56.6	27/2/2015 3:21	54.7
26/2/2015 2:21	56.4	27/2/2015 3:26	55.5
26/2/2015 2:26	57.2	27/2/2015 3:31	55.8
26/2/2015 2:31	56.7	27/2/2015 3:36	54.0
26/2/2015 2:36	56.4	27/2/2015 3:41	48.8
26/2/2015 2:41	54.7	27/2/2015 3:46	53.7
26/2/2015 2:46	55.5	27/2/2015 3:51	54.4
26/2/2015 2:51	53.2	27/2/2015 3:56	51.1
26/2/2015 2:56	56.0	27/2/2015 4:01	52.7
26/2/2015 3:01	54.4	27/2/2015 4:06	53.5
26/2/2015 3:06	54.5	27/2/2015 4:11	44.6
26/2/2015 3:11	54.1	27/2/2015 4:16	58.1
26/2/2015 3:16	54.9	27/2/2015 4:21	51.5
26/2/2015 3:21	54.3	27/2/2015 4:26	54.6
26/2/2015 3:26	53.2	27/2/2015 4:31	53.1
26/2/2015 3:31	52.9	27/2/2015 4:36	51.9
26/2/2015 3:36	53.4	27/2/2015 4:41	52.7
26/2/2015 3:41	54.6	27/2/2015 4:46	45.8
26/2/2015 3:46	54.0	27/2/2015 4:51	55.2
26/2/2015 3:51	52.3	27/2/2015 4:56	47.7
26/2/2015 3:56	55.5	27/2/2015 5:01	49.3
26/2/2015 4:01	53.2	27/2/2015 5:06	54.9
26/2/2015 4:06	49.7	27/2/2015 5:11	50.7
26/2/2015 4:11	47.9	27/2/2015 5:16	57.1
26/2/2015 4:16	52.6	27/2/2015 5:21	49.0
26/2/2015 4:21	50.8	27/2/2015 5:26	51.8
26/2/2015 4:26	51.3	27/2/2015 5:31	53.1
26/2/2015 4:31	54.3	27/2/2015 5:36	55.8
26/2/2015 4:36	50.9	27/2/2015 5:41	54.4
26/2/2015 4:41	31.9	27/2/2015 5:46	45.7
26/2/2015 4:46	51.4	27/2/2015 5:51	54.5
26/2/2015 4:51	53.2	27/2/2015 5:56	56.3
26/2/2015 4:56	46.8	27/2/2015 6:01	55.9
26/2/2015 5:01	50.9	27/2/2015 6:06	55.3
26/2/2015 5:06	50.6	27/2/2015 6:11	57.3
26/2/2015 5:11	53.9	27/2/2015 6:16	56.8
26/2/2015 5:16	54.8	27/2/2015 6:21	57.2
26/2/2015 5:21	52.4	27/2/2015 6:26	59.0
26/2/2015 5:26	53.6	27/2/2015 6:31	59.1
26/2/2015 5:31	53.6	27/2/2015 6:36	59.9
26/2/2015 5:36	54.5	27/2/2015 6:41	60.1
26/2/2015 5:41	54.9	27/2/2015 6:46	60.8
26/2/2015 5:46	57.5	27/2/2015 6:51	61.2
26/2/2015 5:51	56.2	27/2/2015 6:56	60.7
26/2/2015 5:56	57.1	27/2/2015 23:01	63.3
26/2/2015 6:01	56.3	27/2/2015 23:06	63.0
26/2/2015 6:06	56.1	27/2/2015 23:11	62.8
26/2/2015 6:11	56.9	27/2/2015 23:16	62.8
26/2/2015 6:16	58.2	27/2/2015 23:21	62.9
26/2/2015 6:21	59.7	27/2/2015 23:26	62.9
26/2/2015 6:26	59.7	27/2/2015 23:31	62.5
26/2/2015 6:31	58.9	27/2/2015 23:36	63.2
26/2/2015 6:36	61.1	27/2/2015 23:41	62.7
26/2/2015 6:41	61.4	27/2/2015 23:46	62.4
26/2/2015 6:46	61.7	27/2/2015 23:51	63.1
26/2/2015 6:51	63.0	27/2/2015 23:56	63.6
26/2/2015 6:56	62.7		
26/2/2015 23:01	62.8		
26/2/2015 23:06	63.2		
26/2/2015 23:11	63.7		
26/2/2015 23:16	63.3		
26/2/2015 23:21	62.9		
26/2/2015 23:26	63.0		
26/2/2015 23:31	64.2		
26/2/2015 23:36	62.7		
26/2/2015 23:41	62.0		
26/2/2015 23:46	62.8		
26/2/2015 23:51	62.1		
26/2/2015 23:56	61.4		
27/2/2015 0:01	61.5		
27/2/2015 0:06	61.9		
27/2/2015 0:11	61.5		
27/2/2015 0:16	62.1		
27/2/2015 0:21	61.5		
27/2/2015 0:26	61.5		
27/2/2015 0:31	61.8		
27/2/2015 0:36	61.7		
27/2/2015 0:41	61.4		
27/2/2015 0:46	60.1		
27/2/2015 0:51	60.4		
27/2/2015 0:56	60.7		
27/2/2015 1:01	60.3		
27/2/2015 1:06	59.5		
27/2/2015 1:11	59.7		
27/2/2015 1:16	59.9		
27/2/2015 1:21	58.3		
27/2/2015 1:26	59.6		
27/2/2015 1:31	59.4		
27/2/2015 1:36	59.1		
27/2/2015 1:41	59.2		
27/2/2015 1:46	58.1		
27/2/2015 1:51	58.6		
27/2/2015 1:56	58.6		
27/2/2015 2:01	58.7		
27/2/2015 2:06	56.8		
27/2/2015 2:11	56.9		
27/2/2015 2:16	58.6		
27/2/2015 2:21	55.6		
27/2/2015 2:26	56.5		
27/2/2015 2:31	54.4		
27/2/2015 2:36	57.3		
27/2/2015 2:41	57.9		

Real-time Noise Data		RTN3 (Po Leung Kuk Yu Lee Mo Fan Memorial School)									
<u>Normal Day 07:00-19:00</u>		2/2/2015 12:31	69.1	7/2/2015 7:01	67.6	12/2/2015 13:31	68.2	18/2/2015 8:01	69.3	26/2/2015 14:31	64.3
28/1/2015 7:01	68.9	2/2/2015 13:01	68.7	7/2/2015 7:31	68.7	12/2/2015 14:01	67.4	18/2/2015 8:31	69.1	26/2/2015 15:01	63.0
28/1/2015 7:31	69.4	2/2/2015 13:31	57.7	7/2/2015 8:01	69.0	12/2/2015 14:31	64.2	18/2/2015 9:01	69.2	26/2/2015 15:31	52.9
28/1/2015 8:01	69.6	2/2/2015 14:01	68.8	7/2/2015 8:31	69.2	12/2/2015 15:01	65.7	18/2/2015 9:31	69.2	26/2/2015 16:01	69.5
28/1/2015 8:31	69.5	2/2/2015 14:31	69.0	7/2/2015 9:01	69.4	12/2/2015 15:31	65.0	18/2/2015 10:01	69.0	26/2/2015 16:31	62.4
28/1/2015 9:01	53.2	2/2/2015 15:01	68.8	7/2/2015 9:31	68.6	12/2/2015 16:01	63.9	18/2/2015 10:31	68.9	26/2/2015 17:01	68.8
28/1/2015 9:31	69.6	2/2/2015 15:31	69.0	7/2/2015 10:01	69.1	12/2/2015 16:31	65.1	18/2/2015 11:01	68.8	26/2/2015 17:31	68.7
28/1/2015 10:01	69.6	2/2/2015 16:01	68.8	7/2/2015 10:31	68.9	12/2/2015 17:01	67.2	18/2/2015 11:31	68.9	26/2/2015 18:01	68.8
28/1/2015 10:31	69.5	2/2/2015 16:31	68.9	7/2/2015 11:01	68.7	12/2/2015 17:31	67.9	18/2/2015 12:01	69.1	26/2/2015 18:31	69.1
28/1/2015 11:01	69.2	2/2/2015 17:01	68.9	7/2/2015 11:31	69.1	12/2/2015 18:01	67.8	18/2/2015 12:31	69.0	27/2/2015 7:01	67.5
28/1/2015 11:31	69.0	2/2/2015 17:31	68.8	7/2/2015 12:01	69.1	12/2/2015 18:31	67.5	18/2/2015 13:01	69.0	27/2/2015 7:31	68.5
28/1/2015 12:01	68.9	2/2/2015 18:01	68.9	7/2/2015 12:31	69.2	12/2/2015 19:01	67.0	18/2/2015 13:31	68.8	27/2/2015 8:01	68.5
28/1/2015 12:31	69.1	2/2/2015 18:31	69.1	7/2/2015 13:01	69.2	12/2/2015 19:31	68.2	18/2/2015 14:01	68.9	27/2/2015 8:31	67.6
28/1/2015 13:01	68.9	3/2/2015 7:01	68.5	7/2/2015 13:31	68.8	12/2/2015 20:01	68.5	18/2/2015 14:31	68.5	27/2/2015 9:01	69.0
28/1/2015 13:31	68.9	3/2/2015 7:31	69.3	7/2/2015 14:01	68.6	12/2/2015 20:31	68.9	18/2/2015 15:01	68.8	27/2/2015 9:31	68.9
28/1/2015 14:01	69.0	3/2/2015 8:01	49.8	7/2/2015 14:31	68.3	12/2/2015 21:01	68.6	18/2/2015 15:31	68.6	27/2/2015 10:01	60.5
28/1/2015 14:31	69.1	3/2/2015 8:31	58.8	7/2/2015 15:01	69.1	12/2/2015 21:31	68.3	18/2/2015 16:01	68.8	27/2/2015 10:31	61.6
28/1/2015 15:01	68.9	3/2/2015 9:01	53.9	7/2/2015 15:31	68.3	12/2/2015 22:01	68.6	18/2/2015 16:31	68.8	27/2/2015 11:01	62.6
28/1/2015 15:31	69.5	3/2/2015 9:31	49.4	7/2/2015 16:01	69.3	12/2/2015 22:31	67.7	18/2/2015 17:01	68.9	27/2/2015 11:31	68.8
28/1/2015 16:01	69.0	3/2/2015 10:01	69.6	7/2/2015 16:31	69.1	12/2/2015 23:01	67.8	18/2/2015 17:31	68.6	27/2/2015 12:01	68.6
28/1/2015 16:31	69.3	3/2/2015 10:31	56.8	7/2/2015 17:01	69.1	12/2/2015 23:31	68.6	18/2/2015 18:01	68.6	27/2/2015 12:31	68.8
28/1/2015 17:01	68.9	3/2/2015 11:01	69.4	7/2/2015 17:31	69.3	12/2/2015 24:01	68.0	18/2/2015 18:31	68.5	27/2/2015 13:01	69.3
28/1/2015 17:31	68.7	3/2/2015 11:31	69.2	7/2/2015 18:01	68.9	12/2/2015 24:31	68.0	23/2/2015 7:01	69.2	27/2/2015 13:31	69.3
28/1/2015 18:01	68.8	3/2/2015 12:01	69.2	7/2/2015 18:31	68.5	12/2/2015 25:01	66.7	23/2/2015 7:31	63.2	27/2/2015 14:01	68.3
28/1/2015 18:31	68.4	3/2/2015 12:31	69.1	9/2/2015 7:01	69.2	12/2/2015 25:31	67.3	23/2/2015 8:01	62.5	27/2/2015 14:31	69.3
29/1/2015 7:01	68.9	3/2/2015 13:01	69.3	9/2/2015 7:31	69.6	12/2/2015 26:01	65.8	23/2/2015 8:31	63.3	27/2/2015 15:01	69.6
29/1/2015 7:31	69.6	3/2/2015 13:31	69.6	9/2/2015 8:01	69.3	12/2/2015 26:31	67.5	23/2/2015 9:01	64.2	27/2/2015 15:31	69.7
29/1/2015 8:01	69.5	3/2/2015 14:01	69.3	9/2/2015 8:31	68.6	12/2/2015 27:01	67.3	23/2/2015 9:31	64.2	27/2/2015 16:01	57.4
29/1/2015 8:31	67.1	3/2/2015 14:31	45.4	9/2/2015 9:01	69.3	12/2/2015 27:31	67.2	23/2/2015 10:01	62.3	27/2/2015 16:31	69.6
29/1/2015 9:01	66.3	3/2/2015 15:01	69.3	9/2/2015 9:31	69.5	12/2/2015 28:01	67.7	23/2/2015 10:31	63.9	27/2/2015 17:01	69.2
29/1/2015 9:31	69.3	3/2/2015 15:31	69.4	9/2/2015 10:01	69.5	12/2/2015 28:31	67.9	23/2/2015 11:01	59.9	27/2/2015 17:31	69.0
29/1/2015 10:01	69.2	3/2/2015 16:01	69.4	9/2/2015 10:31	68.5	12/2/2015 29:01	68.7	23/2/2015 11:31	60.9	27/2/2015 18:01	69.3
29/1/2015 10:31	69.3	3/2/2015 16:31	69.5	9/2/2015 11:01	68.6	12/2/2015 29:31	68.3	23/2/2015 12:01	50.9	27/2/2015 18:31	69.2
29/1/2015 11:01	68.7	3/2/2015 17:01	69.2	9/2/2015 11:31	68.6	12/2/2015 30:01	68.2	23/2/2015 12:31	69.5		
29/1/2015 11:31	68.5	3/2/2015 17:31	69.0	9/2/2015 12:01	68.9	12/2/2015 30:31	68.0	23/2/2015 13:01	69.1	<u>Normal Day 19:00-23:00</u>	
29/1/2015 12:01	68.6	3/2/2015 18:01	69.0	9/2/2015 12:31	68.5	14/2/2015 7:01	68.6	23/2/2015 13:31	68.9	<u>Sunday & Holiday</u>	
29/1/2015 12:31	68.9	3/2/2015 18:31	68.7	9/2/2015 13:01	69.0	14/2/2015 7:31	66.3	23/2/2015 14:01	69.1	<u>07:00-23:00</u>	
29/1/2015 13:01	68.4	4/2/2015 7:01	68.8	9/2/2015 13:31	68.6	14/2/2015 8:01	66.9	23/2/2015 14:31	69.3	28/1/2015 19:01	63.5
29/1/2015 13:31	68.7	4/2/2015 7:31	69.5	9/2/2015 14:01	69.0	14/2/2015 8:31	67.2	23/2/2015 15:01	69.1	28/1/2015 19:06	64.1
29/1/2015 14:01	68.4	4/2/2015 8:01	69.3	9/2/2015 14:31	69.0	14/2/2015 9:01	67.5	23/2/2015 15:31	69.1	28/1/2015 19:11	64.2
29/1/2015 14:31	69.3	4/2/2015 8:31	68.8	9/2/2015 15:01	69.1	14/2/2015 9:31	67.3	23/2/2015 16:01	69.0	28/1/2015 19:16	65.0
29/1/2015 15:01	68.7	4/2/2015 9:01	57.0	9/2/2015 15:31	68.9	14/2/2015 10:01	67.7	23/2/2015 16:31	69.1	28/1/2015 19:21	63.1
29/1/2015 15:31	68.8	4/2/2015 9:31	69.7	9/2/2015 16:01	69.3	14/2/2015 10:31	65.7	23/2/2015 17:01	68.9	28/1/2015 19:26	63.2
29/1/2015 16:01	68.8	4/2/2015 10:01	69.1	9/2/2015 16:31	69.1	14/2/2015 11:01	66.1	23/2/2015 17:31	68.6	28/1/2015 19:31	63.0
29/1/2015 16:31	68.7	4/2/2015 10:31	54.3	9/2/2015 17:01	69.1	14/2/2015 11:31	65.4	23/2/2015 18:01	68.7	28/1/2015 19:36	64.6
29/1/2015 17:01	68.6	4/2/2015 11:01	69.4	9/2/2015 17:31	68.9	14/2/2015 12:01	65.3	23/2/2015 18:31	69.0	28/1/2015 19:41	62.6
29/1/2015 17:31	68.5	4/2/2015 11:31	69.2	9/2/2015 18:01	68.8	14/2/2015 12:31	65.1	24/2/2015 7:01	68.2	28/1/2015 19:46	64.7
29/1/2015 18:01	68.6	4/2/2015 12:01	69.1	9/2/2015 18:31	68.6	14/2/2015 13:01	67.9	24/2/2015 7:31	69.4	28/1/2015 19:51	65.0
29/1/2015 18:31	68.4	4/2/2015 12:31	69.1	10/2/2015 7:01	69.3	14/2/2015 13:31	68.8	24/2/2015 8:01	69.6	28/1/2015 19:56	63.6
30/1/2015 7:01	68.7	4/2/2015 13:01	69.2	10/2/2015 7:31	58.5	14/2/2015 14:01	68.9	24/2/2015 8:31	47.2	28/1/2015 20:01	62.3
30/1/2015 7:31	69.5	4/2/2015 13:31	69.6	10/2/2015 8:01	46.4	14/2/2015 14:31	68.9	24/2/2015 9:01	52.2	28/1/2015 20:06	62.0
30/1/2015 8:01	69.5	4/2/2015 14:01	69.3	10/2/2015 8:31	69.6	14/2/2015 15:01	68.9	24/2/2015 9:31	49.1	28/1/2015 20:11	63.4
30/1/2015 8:31	68.8	4/2/2015 14:31	69.7	10/2/2015 9:01	69.0	14/2/2015 15:31	68.7	24/2/2015 10:01	69.5	28/1/2015 20:16	63.8
30/1/2015 9:01	56.6	4/2/2015 15:01	69.3	10/2/2015 9:31	69.4	14/2/2015 16:01	68.9	24/2/2015 10:31	69.5	28/1/2015 20:21	63.1
30/1/2015 9:31	54.5	4/2/2015 15:31	69.4	10/2/2015 10:01	57.7	14/2/2015 16:31	68.8	24/2/2015 11:01	69.3	28/1/2015 20:26	67.3
30/1/2015 10:01	69.5	4/2/2015 16:01	69.4	10/2/2015 10:31	68.8	14/2/2015 17:01	68.9	24/2/2015 11:31	69.3	28/1/2015 20:31	62.7
30/1/2015 10:31	69.3	4/2/2015 16:31	69.5	10/2/2015 11:01	69.0	14/2/2015 17:31	68.9	24/2/2015 12:01	69.2	28/1/2015 20:36	62.7
30/1/2015 11:01	69.4	4/2/2015 17:01	69.2	10/2/2015 11:31	68.8	14/2/2015 18:01	69.0	24/2/2015 12:31	69.3	28/1/2015 20:41	62.6
30/1/2015 11:31	69.6	4/2/2015 17:31	68.9	10/2/2015 12:01	68.1	14/2/2015 18:31	68.7	24/2/2015 13:01	68.9	28/1/2015 20:46	62.6
30/1/2015 12:01	69.2	4/2/2015 18:01	68.9	10/2/2015 12:31	68.3	14/2/2015 19:01	68.7	24/2/2015 13:31	69.3	28/1/2015 20:51	60.9
30/1/2015 12:31	69.0	4/2/2015 18:31	68.8	10/2/2015 13:01	68.6	16/2/2015 7:01	68.3	24/2/2015 14:01	69.2	28/1/2015 20:56	60.7
30/1/2015 13:01	68.7	5/2/2015 7:01	68.9	10/2/2015 13:31	68.6	16/2/2015 7:31	69.4	24/2/2015 14:31	69.1	28/1/2015 21:01	63.4
30/1/2015 13:31	68.9	5/2/2015 7:31	69.6	10/2/2015 14:01	68.7	16/2/2015 8:01	69.5	24/2/2015 15:01	69.4	28/1/2015 21:06	61.1
30/1/2015 14:01	68.8	5/2/2015 8:01	69.3	10/2/2015 14:31	68.8	16/2/2015 8:31	69.1	24/2/2015 15:31	69.2	28/1/2015 21:11	60.1
30/1/2015 14:31	68.9	5/2/2015 8:31	68.7	10/2/2015 15:01	68.6	16/2/2015 9:01	69.4	24/2/2015 16:01	69.0	28/1/2015 21:16	56.5
30/1/2015 15:01	68.8	5/2/2015 9:01	69.6	10/2/2015 15:31	69.0	16/2/2015 9:31	69.6	24/2/2015 16:31	69.0	28/1/2015 21:21	59.0
30/1/2015 15:31	68.8	5/2/2015 9:31	49.3	10/2/2015 16:01	68.9	16/2/2015 10:01	69.7	24/2/2015 17:01	69.0	28/1/2015 21:26	52.2
30/1/2015 16:											

Real-time Noise Data		RTN3 (Po Leung Kuk Yu Lee Mo Fan Memorial School)									
29/1/2015 20:56	62.6	31/1/2015 22:01	61.8	1/2/2015 15:06	63.3	2/2/2015 20:11	63.5	4/2/2015 21:16	61.4	6/2/2015 22:21	62.1
29/1/2015 21:01	62.0	31/1/2015 22:06	61.4	1/2/2015 15:11	63.1	2/2/2015 20:16	61.4	4/2/2015 21:21	61.4	6/2/2015 22:26	62.7
29/1/2015 21:06	60.1	31/1/2015 22:11	62.4	1/2/2015 15:16	63.0	2/2/2015 20:21	64.1	4/2/2015 21:26	61.6	6/2/2015 22:31	63.9
29/1/2015 21:11	62.8	31/1/2015 22:16	63.0	1/2/2015 15:21	63.0	2/2/2015 20:26	61.6	4/2/2015 21:31	61.3	6/2/2015 22:36	63.5
29/1/2015 21:16	63.9	31/1/2015 22:21	64.0	1/2/2015 15:26	64.2	2/2/2015 20:31	61.5	4/2/2015 21:36	62.8	6/2/2015 22:41	63.9
29/1/2015 21:21	62.7	31/1/2015 22:26	62.9	1/2/2015 15:31	68.1	2/2/2015 20:36	63.0	4/2/2015 21:41	62.8	6/2/2015 22:46	63.1
29/1/2015 21:26	60.7	31/1/2015 22:31	60.5	1/2/2015 15:36	64.8	2/2/2015 20:41	63.8	4/2/2015 21:46	61.5	6/2/2015 22:51	67.3
29/1/2015 21:31	60.3	31/1/2015 22:36	63.7	1/2/2015 15:41	64.4	2/2/2015 20:46	60.6	4/2/2015 21:51	61.5	6/2/2015 22:56	63.4
29/1/2015 21:36	61.8	31/1/2015 22:41	63.0	1/2/2015 15:46	63.9	2/2/2015 20:51	64.5	4/2/2015 21:56	65.2	7/2/2015 19:01	63.5
29/1/2015 21:41	61.4	31/1/2015 22:46	62.0	1/2/2015 15:51	61.7	2/2/2015 20:56	63.4	4/2/2015 22:01	60.3	7/2/2015 19:06	63.9
29/1/2015 21:46	60.9	31/1/2015 22:51	61.3	1/2/2015 15:56	63.5	2/2/2015 21:01	62.0	4/2/2015 22:06	62.9	7/2/2015 19:11	62.7
29/1/2015 21:51	59.8	31/1/2015 22:56	61.5	1/2/2015 16:01	62.0	2/2/2015 21:06	63.6	4/2/2015 22:11	61.9	7/2/2015 19:16	62.2
29/1/2015 21:56	62.4	1/2/2015 7:01	65.4	1/2/2015 16:06	63.8	2/2/2015 21:11	59.1	4/2/2015 22:16	63.1	7/2/2015 19:21	64.5
29/1/2015 22:01	62.0	1/2/2015 7:06	65.8	1/2/2015 16:11	74.4	2/2/2015 21:16	64.0	4/2/2015 22:21	62.8	7/2/2015 19:26	63.0
29/1/2015 22:06	61.1	1/2/2015 7:11	65.6	1/2/2015 16:16	69.1	2/2/2015 21:21	60.0	4/2/2015 22:26	62.8	7/2/2015 19:31	65.1
29/1/2015 22:11	62.1	1/2/2015 7:16	65.3	1/2/2015 16:21	63.0	2/2/2015 21:26	61.1	4/2/2015 22:31	60.1	7/2/2015 19:36	63.5
29/1/2015 22:16	64.2	1/2/2015 7:21	65.4	1/2/2015 16:26	63.2	2/2/2015 21:31	59.3	4/2/2015 22:36	62.7	7/2/2015 19:41	63.9
29/1/2015 22:21	62.0	1/2/2015 7:26	65.1	1/2/2015 16:31	64.1	2/2/2015 21:36	61.8	4/2/2015 22:41	63.9	7/2/2015 19:46	63.1
29/1/2015 22:26	61.9	1/2/2015 7:31	56.7	1/2/2015 16:36	64.1	2/2/2015 21:41	61.5	4/2/2015 22:46	61.8	7/2/2015 19:51	63.3
29/1/2015 22:31	62.4	1/2/2015 7:36	56.8	1/2/2015 16:41	62.3	2/2/2015 21:46	60.8	4/2/2015 22:51	61.0	7/2/2015 19:56	62.8
29/1/2015 22:36	60.1	1/2/2015 7:41	66.1	1/2/2015 16:46	63.4	2/2/2015 21:51	60.9	4/2/2015 22:56	63.1	7/2/2015 20:01	62.9
29/1/2015 22:41	64.5	1/2/2015 7:46	66.3	1/2/2015 16:51	64.0	2/2/2015 21:56	62.8	5/2/2015 19:01	64.4	7/2/2015 20:06	58.0
29/1/2015 22:46	62.6	1/2/2015 7:51	49.7	1/2/2015 16:56	63.1	2/2/2015 22:01	63.4	5/2/2015 19:06	63.3	7/2/2015 20:11	62.7
29/1/2015 22:51	63.8	1/2/2015 7:56	66.3	1/2/2015 17:01	63.1	2/2/2015 22:06	61.1	5/2/2015 19:11	63.1	7/2/2015 20:16	61.7
29/1/2015 22:56	62.7	1/2/2015 8:01	66.2	1/2/2015 17:06	63.4	2/2/2015 22:11	62.0	5/2/2015 19:16	64.8	7/2/2015 20:21	60.9
30/1/2015 19:01	66.3	1/2/2015 8:06	60.5	1/2/2015 17:11	63.7	2/2/2015 22:16	62.2	5/2/2015 19:21	64.2	7/2/2015 20:26	59.4
30/1/2015 19:06	64.2	1/2/2015 8:11	60.6	1/2/2015 17:16	63.1	2/2/2015 22:21	60.2	5/2/2015 19:26	63.2	7/2/2015 20:31	61.5
30/1/2015 19:11	64.4	1/2/2015 8:16	60.9	1/2/2015 17:21	64.6	2/2/2015 22:26	63.7	5/2/2015 19:31	63.6	7/2/2015 20:36	61.2
30/1/2015 19:16	64.0	1/2/2015 8:21	62.1	1/2/2015 17:26	64.5	2/2/2015 22:31	61.6	5/2/2015 19:36	63.1	7/2/2015 20:41	62.5
30/1/2015 19:21	62.9	1/2/2015 8:26	59.7	1/2/2015 17:31	65.4	2/2/2015 22:36	62.1	5/2/2015 19:41	63.8	7/2/2015 20:46	59.5
30/1/2015 19:26	63.4	1/2/2015 8:31	58.4	1/2/2015 17:36	63.6	2/2/2015 22:41	59.6	5/2/2015 19:46	63.3	7/2/2015 20:51	60.9
30/1/2015 19:31	63.7	1/2/2015 8:36	61.8	1/2/2015 17:41	63.5	2/2/2015 22:46	61.6	5/2/2015 19:51	64.5	7/2/2015 20:56	61.7
30/1/2015 19:36	64.1	1/2/2015 8:41	60.2	1/2/2015 17:46	64.0	2/2/2015 22:51	62.5	5/2/2015 19:56	64.1	7/2/2015 21:01	60.0
30/1/2015 19:41	64.3	1/2/2015 8:46	61.8	1/2/2015 17:51	62.7	2/2/2015 22:56	57.1	5/2/2015 20:01	62.2	7/2/2015 21:06	60.2
30/1/2015 19:46	63.6	1/2/2015 8:51	69.4	1/2/2015 17:56	65.1	3/2/2015 19:01	65.6	5/2/2015 20:06	63.7	7/2/2015 21:11	60.5
30/1/2015 19:51	63.6	1/2/2015 8:56	63.3	1/2/2015 18:01	62.8	3/2/2015 19:06	64.3	5/2/2015 20:11	64.5	7/2/2015 21:16	60.6
30/1/2015 19:56	64.5	1/2/2015 9:01	63.1	1/2/2015 18:06	62.8	3/2/2015 19:11	65.2	5/2/2015 20:16	64.5	7/2/2015 21:21	60.2
30/1/2015 20:01	64.2	1/2/2015 9:06	62.2	1/2/2015 18:11	64.8	3/2/2015 19:16	64.4	5/2/2015 20:21	63.3	7/2/2015 21:26	61.4
30/1/2015 20:06	63.5	1/2/2015 9:11	65.2	1/2/2015 18:16	64.3	3/2/2015 19:21	65.0	5/2/2015 20:26	62.8	7/2/2015 21:31	61.9
30/1/2015 20:11	61.5	1/2/2015 9:16	62.4	1/2/2015 18:21	63.7	3/2/2015 19:26	64.9	5/2/2015 20:31	61.3	7/2/2015 21:36	60.7
30/1/2015 20:16	63.8	1/2/2015 9:21	64.1	1/2/2015 18:26	66.9	3/2/2015 19:31	64.6	5/2/2015 20:36	60.6	7/2/2015 21:41	62.2
30/1/2015 20:21	64.3	1/2/2015 9:26	63.6	1/2/2015 18:31	64.5	3/2/2015 19:36	64.7	5/2/2015 20:41	62.7	7/2/2015 21:46	61.6
30/1/2015 20:26	63.0	1/2/2015 9:31	60.5	1/2/2015 18:36	65.1	3/2/2015 19:41	64.9	5/2/2015 20:46	62.3	7/2/2015 21:51	61.8
30/1/2015 20:31	63.5	1/2/2015 9:36	63.4	1/2/2015 18:41	63.7	3/2/2015 19:46	64.3	5/2/2015 20:51	62.8	7/2/2015 21:56	61.3
30/1/2015 20:36	64.6	1/2/2015 9:41	63.5	1/2/2015 18:46	63.6	3/2/2015 19:51	64.4	5/2/2015 20:56	60.6	7/2/2015 22:01	62.0
30/1/2015 20:41	61.3	1/2/2015 9:46	61.4	1/2/2015 18:51	63.2	3/2/2015 19:56	64.5	5/2/2015 21:01	58.8	7/2/2015 22:06	63.0
30/1/2015 20:46	61.1	1/2/2015 9:51	61.7	1/2/2015 18:56	63.0	3/2/2015 20:01	63.5	5/2/2015 21:06	59.7	7/2/2015 22:11	61.4
30/1/2015 20:51	62.3	1/2/2015 9:56	64.3	1/2/2015 19:01	66.5	3/2/2015 20:06	64.1	5/2/2015 21:11	60.0	7/2/2015 22:16	62.8
30/1/2015 20:56	61.1	1/2/2015 10:01	63.0	1/2/2015 19:06	63.3	3/2/2015 20:11	62.6	5/2/2015 21:16	55.9	7/2/2015 22:21	63.1
30/1/2015 21:01	61.7	1/2/2015 10:06	63.6	1/2/2015 19:11	62.8	3/2/2015 20:16	63.1	5/2/2015 21:21	59.0	7/2/2015 22:26	60.7
30/1/2015 21:06	61.1	1/2/2015 10:11	62.5	1/2/2015 19:16	64.5	3/2/2015 20:21	63.5	5/2/2015 21:26	61.4	7/2/2015 22:31	62.8
30/1/2015 21:11	61.0	1/2/2015 10:16	62.1	1/2/2015 19:21	62.7	3/2/2015 20:26	61.3	5/2/2015 21:31	62.1	7/2/2015 22:36	59.1
30/1/2015 21:16	61.3	1/2/2015 10:21	62.8	1/2/2015 19:26	61.4	3/2/2015 20:31	63.2	5/2/2015 21:36	62.3	7/2/2015 22:41	61.8
30/1/2015 21:21	61.1	1/2/2015 10:26	58.0	1/2/2015 19:31	62.3	3/2/2015 20:36	60.6	5/2/2015 21:41	61.9	7/2/2015 22:46	63.1
30/1/2015 21:26	59.6	1/2/2015 10:31	57.2	1/2/2015 19:36	62.4	3/2/2015 20:41	59.9	5/2/2015 21:46	61.5	7/2/2015 22:51	61.6
30/1/2015 21:31	60.8	1/2/2015 10:36	66.2	1/2/2015 19:41	61.2	3/2/2015 20:46	61.5	5/2/2015 21:51	60.3	7/2/2015 22:56	62.9
30/1/2015 21:36	62.7	1/2/2015 10:41	66.2	1/2/2015 19:46	60.5	3/2/2015 20:51	61.1	5/2/2015 21:56	60.8	8/2/2015 7:01	65.1
30/1/2015 21:41	59.8	1/2/2015 10:46	65.7	1/2/2015 19:51	60.0	3/2/2015 20:56	60.5	5/2/2015 22:01	60.3	8/2/2015 7:06	64.9
30/1/2015 21:46	62.7	1/2/2015 10:51	65.2	1/2/2015 19:56	61.2	3/2/2015 21:01	59.8	5/2/2015 22:06	64.4	8/2/2015 7:11	65.1
30/1/2015 21:51	59.1	1/2/2015 10:56	66.1	1/2/2015 20:01	61.9	3/2/2015 21:06	65.0	5/2/2015 22:11	61.4	8/2/2015 7:16	65.9
30/1/2015 21:56	61.8	1/2/2015 11:01	64.5	1/2/2015 20:06	61.0	3/2/2015 21:11	61.4	5/2/2015 22:16	63.5	8/2/2015 7:21	64.6
30/1/2015 22:01	60.8	1/2/2015 11:06	65.2	1/2/2015 20:11	61.4	3/2/2015 21:16	61.0	5/2/2015 22:21	60.7	8/2/2015 7:26	64.4
30/1/2015 22:06	60.5	1/2/2015 11:11	66.2	1/2/2015 20:16	61.2	3/2/2015 21:21	61.4	5/2/2015 22:26	62.2	8/2/2015 7:31	65.0
30/1/2015 22:11	62.2	1/2/2015 11:16	56.1	1/2/2015 20:21	62.7	3/2/2015 21:26	61.4	5/2/2015 22:31	60.9	8/2/2015 7:36	64.8
30/1/2015 22:16	60.8	1/2/2015 11:21	66.0	1/2/2015 20:26	65.0	3/2/2015 21:31	61.6	5/2/2015 22:36	63.6	8/2/2015 7:41	65.7
30/1/2015 22:21	63.2	1/2/2015 11:26	65.8	1/2/2015 20:31	61.1	3/2/2015 21:36	61.3	5/2/2015 22:41	60.3	8/2/2015 7:46	65.6
30/1/2015 22:26	63.5	1/2/2015 11:31	66.0	1/2/2015 20:36	58.7	3/2/2015 21:41	62.8	5/2/2015 22:46	59.1	8/2/2015 7:51	66.0
30/1/2015 22:31	61.5	1/2/2015 11:36	65.3	1/2/2015 20:41	62.2	3/2/2015 21:46	62.8	5/2/2015 22:51	62.4	8/2/2015 7:56	65.5
30/1/2015 22:36	61.2	1/2/2015 11:41	66.2	1/2/2015 20:46	56.5	3/2/2015 21:51	61.5	5/2/2015 22:56	60.3	8/2/2015 8:01	65.4
30/1/2015 22:41	61.4	1/2/2015 11:46	63.0	1/2/2015 20:51	60.4	3/2/2015 21:56	61.5	6/2/2015 19:01	58.4	8/2/2015 8:06	65.9
30/1/2015 22:46	61.1	1/2/2015 11:51	62.8	1/2/2015 20:56	61.1	3/2/2015 22:01	65.2	6/2/2015 19:06	58.3	8/2/2015	

Real-time Noise Data		RTN3 (Po Leung Kuk Yu Lee Mo Fan Memorial School)									
8/2/2015 11:26	53.2	8/2/2015 20:31	59.4	10/2/2015 21:36	62.4	12/2/2015 22:41	63.4	15/2/2015 7:46	65.9	15/2/2015 16:51	66.1
8/2/2015 11:31	56.8	8/2/2015 20:36	61.7	10/2/2015 21:41	63.2	12/2/2015 22:46	61.1	15/2/2015 7:51	66.7	15/2/2015 16:56	65.6
8/2/2015 11:36	56.5	8/2/2015 20:41	62.3	10/2/2015 21:46	59.2	12/2/2015 22:51	61.8	15/2/2015 7:56	66.8	15/2/2015 17:01	64.6
8/2/2015 11:41	56.7	8/2/2015 20:46	59.6	10/2/2015 21:51	63.1	12/2/2015 22:56	62.4	15/2/2015 8:01	66.2	15/2/2015 17:06	65.7
8/2/2015 11:46	66.5	8/2/2015 20:51	56.1	10/2/2015 21:56	61.9	13/2/2015 19:01	61.6	15/2/2015 8:06	66.4	15/2/2015 17:11	65.5
8/2/2015 11:51	66.4	8/2/2015 20:56	60.2	10/2/2015 22:01	62.8	13/2/2015 19:06	59.1	15/2/2015 8:11	66.1	15/2/2015 17:16	65.7
8/2/2015 11:56	49.7	8/2/2015 21:01	59.4	10/2/2015 22:06	60.8	13/2/2015 19:11	61.3	15/2/2015 8:16	65.0	15/2/2015 17:21	67.7
8/2/2015 12:01	58.0	8/2/2015 21:06	61.4	10/2/2015 22:11	63.3	13/2/2015 19:16	63.1	15/2/2015 8:21	64.9	15/2/2015 17:26	66.1
8/2/2015 12:06	55.9	8/2/2015 21:11	62.0	10/2/2015 22:16	60.9	13/2/2015 19:21	60.9	15/2/2015 8:26	66.9	15/2/2015 17:31	65.6
8/2/2015 12:11	60.2	8/2/2015 21:16	56.0	10/2/2015 22:21	62.8	13/2/2015 19:26	66.2	15/2/2015 8:31	66.8	15/2/2015 17:36	65.0
8/2/2015 12:16	60.9	8/2/2015 21:21	50.2	10/2/2015 22:26	60.7	13/2/2015 19:31	62.9	15/2/2015 8:36	66.4	15/2/2015 17:41	65.1
8/2/2015 12:21	58.2	8/2/2015 21:26	61.1	10/2/2015 22:31	64.4	13/2/2015 19:36	60.7	15/2/2015 8:41	66.7	15/2/2015 17:46	65.5
8/2/2015 12:26	50.2	8/2/2015 21:31	59.6	10/2/2015 22:36	63.5	13/2/2015 19:41	62.8	15/2/2015 8:46	66.0	15/2/2015 17:51	65.6
8/2/2015 12:31	57.3	8/2/2015 21:36	59.1	10/2/2015 22:41	61.9	13/2/2015 19:46	62.0	15/2/2015 8:51	66.7	15/2/2015 17:56	64.9
8/2/2015 12:36	60.0	8/2/2015 21:41	62.2	10/2/2015 22:46	61.0	13/2/2015 19:51	62.0	15/2/2015 8:56	66.8	15/2/2015 18:01	65.8
8/2/2015 12:41	59.6	8/2/2015 21:46	61.7	10/2/2015 22:51	61.7	13/2/2015 19:56	60.2	15/2/2015 9:01	67.5	15/2/2015 18:06	67.4
8/2/2015 12:46	55.9	8/2/2015 21:51	59.9	10/2/2015 22:56	59.4	13/2/2015 20:01	61.1	15/2/2015 9:06	66.9	15/2/2015 18:11	65.0
8/2/2015 12:51	58.7	8/2/2015 21:56	61.3	11/2/2015 19:01	63.7	13/2/2015 20:06	62.7	15/2/2015 9:11	67.7	15/2/2015 18:16	64.1
8/2/2015 12:56	58.6	8/2/2015 22:01	60.6	11/2/2015 19:06	63.5	13/2/2015 20:11	59.2	15/2/2015 9:16	68.0	15/2/2015 18:21	65.7
8/2/2015 13:01	54.7	8/2/2015 22:06	60.6	11/2/2015 19:11	64.1	13/2/2015 20:16	60.6	15/2/2015 9:21	67.5	15/2/2015 18:26	66.9
8/2/2015 13:06	61.1	8/2/2015 22:11	60.3	11/2/2015 19:16	63.4	13/2/2015 20:21	62.6	15/2/2015 9:26	66.4	15/2/2015 18:31	64.8
8/2/2015 13:11	59.3	8/2/2015 22:16	62.9	11/2/2015 19:21	64.1	13/2/2015 20:26	62.1	15/2/2015 9:31	67.5	15/2/2015 18:36	64.5
8/2/2015 13:16	58.3	8/2/2015 22:21	64.5	11/2/2015 19:26	63.7	13/2/2015 20:31	61.4	15/2/2015 9:36	67.0	15/2/2015 18:41	65.1
8/2/2015 13:21	61.9	8/2/2015 22:26	63.0	11/2/2015 19:31	64.3	13/2/2015 20:36	60.8	15/2/2015 9:41	67.0	15/2/2015 18:46	64.6
8/2/2015 13:26	58.9	8/2/2015 22:31	63.2	11/2/2015 19:36	64.5	13/2/2015 20:41	63.1	15/2/2015 9:46	66.4	15/2/2015 18:51	63.7
8/2/2015 13:31	59.5	8/2/2015 22:36	62.6	11/2/2015 19:41	64.6	13/2/2015 20:46	57.3	15/2/2015 9:51	67.5	15/2/2015 18:56	63.5
8/2/2015 13:36	62.3	8/2/2015 22:41	62.3	11/2/2015 19:46	63.5	13/2/2015 20:51	60.7	15/2/2015 9:56	68.0	15/2/2015 19:01	60.1
8/2/2015 13:41	65.0	8/2/2015 22:46	62.4	11/2/2015 19:51	63.7	13/2/2015 20:56	55.7	15/2/2015 10:01	66.9	15/2/2015 19:06	57.9
8/2/2015 13:46	66.5	8/2/2015 22:51	62.5	11/2/2015 19:56	63.7	13/2/2015 21:01	59.4	15/2/2015 10:06	66.7	15/2/2015 19:11	63.5
8/2/2015 13:51	57.3	8/2/2015 22:56	62.5	11/2/2015 20:01	64.3	13/2/2015 21:06	63.2	15/2/2015 10:11	66.9	15/2/2015 19:16	63.9
8/2/2015 13:56	59.5	9/2/2015 19:01	64.7	11/2/2015 20:06	64.2	13/2/2015 21:11	57.9	15/2/2015 10:16	67.7	15/2/2015 19:21	61.6
8/2/2015 14:01	56.1	9/2/2015 19:06	63.7	11/2/2015 20:11	64.4	13/2/2015 21:16	54.9	15/2/2015 10:21	66.4	15/2/2015 19:26	59.6
8/2/2015 14:06	58.2	9/2/2015 19:11	64.1	11/2/2015 20:16	63.7	13/2/2015 21:21	59.7	15/2/2015 10:26	65.6	15/2/2015 19:31	64.1
8/2/2015 14:11	55.9	9/2/2015 19:16	64.2	11/2/2015 20:21	63.4	13/2/2015 21:26	61.3	15/2/2015 10:31	66.2	15/2/2015 19:36	64.7
8/2/2015 14:16	58.7	9/2/2015 19:21	64.3	11/2/2015 20:26	64.6	13/2/2015 21:31	58.7	15/2/2015 10:36	65.9	15/2/2015 19:41	64.4
8/2/2015 14:21	58.1	9/2/2015 19:26	63.4	11/2/2015 20:31	63.3	13/2/2015 21:36	59.6	15/2/2015 10:41	67.0	15/2/2015 19:46	64.5
8/2/2015 14:26	61.1	9/2/2015 19:31	63.9	11/2/2015 20:36	64.4	13/2/2015 21:41	58.8	15/2/2015 10:46	66.8	15/2/2015 19:51	66.1
8/2/2015 14:31	54.9	9/2/2015 19:36	63.8	11/2/2015 20:41	63.5	13/2/2015 21:46	60.3	15/2/2015 10:51	67.3	15/2/2015 19:56	63.3
8/2/2015 14:36	58.6	9/2/2015 19:41	64.9	11/2/2015 20:46	64.4	13/2/2015 21:51	60.4	15/2/2015 10:56	67.3	15/2/2015 20:01	64.2
8/2/2015 14:41	58.2	9/2/2015 19:46	64.7	11/2/2015 20:51	59.8	13/2/2015 21:56	61.1	15/2/2015 11:01	65.8	15/2/2015 20:06	64.1
8/2/2015 14:46	59.1	9/2/2015 19:51	63.6	11/2/2015 20:56	63.1	13/2/2015 22:01	62.2	15/2/2015 11:06	65.5	15/2/2015 20:11	63.2
8/2/2015 14:51	62.0	9/2/2015 19:56	63.8	11/2/2015 21:01	60.9	13/2/2015 22:06	64.4	15/2/2015 11:11	63.9	15/2/2015 20:16	62.2
8/2/2015 14:56	62.2	9/2/2015 20:01	63.9	11/2/2015 21:06	65.5	13/2/2015 22:11	60.8	15/2/2015 11:16	55.5	15/2/2015 20:21	63.5
8/2/2015 15:01	61.1	9/2/2015 20:06	64.1	11/2/2015 21:11	61.7	13/2/2015 22:16	62.4	15/2/2015 11:21	61.1	15/2/2015 20:26	62.4
8/2/2015 15:06	61.7	9/2/2015 20:11	63.0	11/2/2015 21:16	59.3	13/2/2015 22:21	59.6	15/2/2015 11:26	64.8	15/2/2015 20:31	62.5
8/2/2015 15:11	60.6	9/2/2015 20:16	63.6	11/2/2015 21:21	59.7	13/2/2015 22:26	59.7	15/2/2015 11:31	66.1	15/2/2015 20:36	62.6
8/2/2015 15:16	64.5	9/2/2015 20:21	62.8	11/2/2015 21:26	60.7	13/2/2015 22:31	59.3	15/2/2015 11:36	66.4	15/2/2015 20:41	61.1
8/2/2015 15:21	63.1	9/2/2015 20:26	64.0	11/2/2015 21:31	61.7	13/2/2015 22:36	62.1	15/2/2015 11:41	66.8	15/2/2015 20:46	60.7
8/2/2015 15:26	63.5	9/2/2015 20:31	64.2	11/2/2015 21:36	63.4	13/2/2015 22:41	59.8	15/2/2015 11:46	66.4	15/2/2015 20:51	62.1
8/2/2015 15:31	63.2	9/2/2015 20:36	63.3	11/2/2015 21:41	62.8	13/2/2015 22:46	61.1	15/2/2015 11:51	67.5	15/2/2015 20:56	61.7
8/2/2015 15:36	62.1	9/2/2015 20:41	62.4	11/2/2015 21:46	63.4	13/2/2015 22:51	62.4	15/2/2015 11:56	67.1	15/2/2015 21:01	63.7
8/2/2015 15:41	62.2	9/2/2015 20:46	62.5	11/2/2015 21:51	62.4	13/2/2015 22:56	62.9	15/2/2015 12:01	66.9	15/2/2015 21:06	61.4
8/2/2015 15:46	62.6	9/2/2015 20:51	61.4	11/2/2015 21:56	61.2	14/2/2015 19:01	64.5	15/2/2015 12:06	66.6	15/2/2015 21:11	61.2
8/2/2015 15:51	63.2	9/2/2015 20:56	60.4	11/2/2015 22:01	61.9	14/2/2015 19:06	64.1	15/2/2015 12:11	66.0	15/2/2015 21:16	60.2
8/2/2015 15:56	63.8	9/2/2015 21:01	60.0	11/2/2015 22:06	61.5	14/2/2015 19:11	64.7	15/2/2015 12:16	66.3	15/2/2015 21:21	60.2
8/2/2015 16:01	62.1	9/2/2015 21:06	61.0	11/2/2015 22:11	62.1	14/2/2015 19:16	63.5	15/2/2015 12:21	65.6	15/2/2015 21:26	61.2
8/2/2015 16:06	62.8	9/2/2015 21:11	61.2	11/2/2015 22:16	62.0	14/2/2015 19:21	64.0	15/2/2015 12:26	66.2	15/2/2015 21:31	62.3
8/2/2015 16:11	64.6	9/2/2015 21:16	61.3	11/2/2015 22:21	60.6	14/2/2015 19:26	63.6	15/2/2015 12:31	65.8	15/2/2015 21:36	60.2
8/2/2015 16:16	64.3	9/2/2015 21:21	60.9	11/2/2015 22:26	62.4	14/2/2015 19:31	63.5	15/2/2015 12:36	65.8	15/2/2015 21:41	60.8
8/2/2015 16:21	63.0	9/2/2015 21:26	61.7	11/2/2015 22:31	64.3	14/2/2015 19:36	62.8	15/2/2015 12:41	66.8	15/2/2015 21:46	63.5
8/2/2015 16:26	61.4	9/2/2015 21:31	60.8	11/2/2015 22:36	61.7	14/2/2015 19:41	62.7	15/2/2015 12:46	67.3	15/2/2015 21:51	62.2
8/2/2015 16:31	62.1	9/2/2015 21:36	63.2	11/2/2015 22:41	62.8	14/2/2015 19:46	64.2	15/2/2015 12:51	67.5	15/2/2015 21:56	62.2
8/2/2015 16:36	61.9	9/2/2015 21:41	62.6	11/2/2015 22:46	60.8	14/2/2015 19:51	64.3	15/2/2015 12:56	66.8	15/2/2015 22:01	63.4
8/2/2015 16:41	62.0	9/2/2015 21:46	62.5	11/2/2015 22:51	62.1	14/2/2015 19:56	62.4	15/2/2015 13:01	66.4	15/2/2015 22:06	62.6
8/2/2015 16:46	62.6	9/2/2015 21:51	62.0	11/2/2015 22:56	63.1	14/2/2015 20:01	62.8	15/2/2015 13:06	69.6	15/2/2015 22:11	61.4
8/2/2015 16:51	63.4	9/2/2015 21:56	59.8	12/2/2015 19:01	62.9	14/2/2015 20:06	61.5	15/2/2015 13:11	67.5	15/2/2015 22:16	62.9
8/2/2015 16:56	62.7	9/2/2015 22:01	62.6	12/2/2015 19:06	60.8	14/2/2015 20:11	63.0	15/2/2015 13:16	66.8	15/2/2015 22:21	61.0
8/2/2015 17:01	63.1	9/2/2015 22:06	62.0	12/2/2015 19:11	60.7	14/2/2015 20:16	63.1	15/2/2015 13:21	65.8	15/2/2015 22:26	63.3
8/2/2015 17:06	61.9	9/2/2015 22:11	61.1	12/2/2015 19:16	63.4	14/2/2015 20:21	63.1	15/2/2015 13:26	66.1	15/2/2015 22:31	63.4
8/2/2015 17:11	63.9	9/2/2015 22:16	61.1	12/2/2015 19:21	63.7	14/2/2015 20:26	6				

Real-time Noise Data		RTN3 (Po Leung Kuk Yu Lee Mo Fan Memorial School)									
16/2/2015 21:56	62.2	19/2/2015 7:01	65.1	19/2/2015 16:06	63.1	20/2/2015 9:11	66.0	20/2/2015 18:16	61.1	21/2/2015 11:21	59.6
16/2/2015 22:01	63.4	19/2/2015 7:06	63.6	19/2/2015 16:11	64.2	20/2/2015 9:16	65.1	20/2/2015 18:21	65.7	21/2/2015 11:26	62.9
16/2/2015 22:06	62.6	19/2/2015 7:11	65.1	19/2/2015 16:16	63.7	20/2/2015 9:21	50.2	20/2/2015 18:26	64.1	21/2/2015 11:31	63.5
16/2/2015 22:11	61.4	19/2/2015 7:16	64.1	19/2/2015 16:21	63.2	20/2/2015 9:26	51.3	20/2/2015 18:31	63.6	21/2/2015 11:36	62.1
16/2/2015 22:16	62.9	19/2/2015 7:21	64.2	19/2/2015 16:26	63.4	20/2/2015 9:31	57.0	20/2/2015 18:36	62.4	21/2/2015 11:41	63.2
16/2/2015 22:21	61.0	19/2/2015 7:26	67.2	19/2/2015 16:31	63.3	20/2/2015 9:36	66.3	20/2/2015 18:41	64.7	21/2/2015 11:46	64.0
16/2/2015 22:26	63.3	19/2/2015 7:31	64.4	19/2/2015 16:36	63.1	20/2/2015 9:41	65.4	20/2/2015 18:46	64.9	21/2/2015 11:51	63.5
16/2/2015 22:31	63.4	19/2/2015 7:36	64.3	19/2/2015 16:41	62.8	20/2/2015 9:46	66.0	20/2/2015 18:51	64.3	21/2/2015 11:56	63.2
16/2/2015 22:36	60.9	19/2/2015 7:41	64.3	19/2/2015 16:46	62.7	20/2/2015 9:51	66.5	20/2/2015 18:56	63.1	21/2/2015 12:01	62.9
16/2/2015 22:41	62.5	19/2/2015 7:46	63.7	19/2/2015 16:51	63.1	20/2/2015 9:56	56.5	20/2/2015 19:01	60.4	21/2/2015 12:06	62.3
16/2/2015 22:46	63.3	19/2/2015 7:51	64.6	19/2/2015 16:56	64.1	20/2/2015 10:01	65.9	20/2/2015 19:06	60.5	21/2/2015 12:11	63.4
16/2/2015 22:51	61.7	19/2/2015 7:56	64.7	19/2/2015 17:01	62.7	20/2/2015 10:06	50.2	20/2/2015 19:11	58.9	21/2/2015 12:16	61.6
16/2/2015 22:56	63.0	19/2/2015 8:01	65.4	19/2/2015 17:06	64.0	20/2/2015 10:11	60.2	20/2/2015 19:16	62.2	21/2/2015 12:21	62.1
17/2/2015 19:01	63.8	19/2/2015 8:06	64.5	19/2/2015 17:11	63.1	20/2/2015 10:16	54.0	20/2/2015 19:21	56.7	21/2/2015 12:26	62.7
17/2/2015 19:06	63.8	19/2/2015 8:11	65.4	19/2/2015 17:16	63.7	20/2/2015 10:21	57.4	20/2/2015 19:26	57.9	21/2/2015 12:31	63.4
17/2/2015 19:11	63.8	19/2/2015 8:16	66.1	19/2/2015 17:21	65.2	20/2/2015 10:26	55.5	20/2/2015 19:31	53.9	21/2/2015 12:36	62.6
17/2/2015 19:16	64.6	19/2/2015 8:21	64.7	19/2/2015 17:26	63.8	20/2/2015 10:31	58.9	20/2/2015 19:36	52.2	21/2/2015 12:41	61.4
17/2/2015 19:21	65.4	19/2/2015 8:26	65.0	19/2/2015 17:31	63.0	20/2/2015 10:36	58.3	20/2/2015 19:41	56.8	21/2/2015 12:46	60.9
17/2/2015 19:26	64.2	19/2/2015 8:31	66.3	19/2/2015 17:36	63.4	20/2/2015 10:41	58.0	20/2/2015 19:46	66.2	21/2/2015 12:51	62.2
17/2/2015 19:31	64.0	19/2/2015 8:36	64.7	19/2/2015 17:41	61.9	20/2/2015 10:46	61.9	20/2/2015 19:51	65.4	21/2/2015 12:56	62.2
17/2/2015 19:36	64.5	19/2/2015 8:41	65.0	19/2/2015 17:46	62.7	20/2/2015 10:51	61.3	20/2/2015 19:56	65.2	21/2/2015 13:01	61.2
17/2/2015 19:41	64.9	19/2/2015 8:46	64.8	19/2/2015 17:51	62.0	20/2/2015 10:56	60.8	20/2/2015 20:01	66.7	21/2/2015 13:06	61.5
17/2/2015 19:46	64.5	19/2/2015 8:51	65.5	19/2/2015 17:56	62.9	20/2/2015 11:01	61.5	20/2/2015 20:06	62.0	21/2/2015 13:11	61.1
17/2/2015 19:51	64.4	19/2/2015 8:56	65.6	19/2/2015 18:01	61.0	20/2/2015 11:06	61.4	20/2/2015 20:11	62.6	21/2/2015 13:16	62.6
17/2/2015 19:56	64.6	19/2/2015 9:01	65.8	19/2/2015 18:06	60.6	20/2/2015 11:11	60.1	20/2/2015 20:16	64.2	21/2/2015 13:21	62.2
17/2/2015 20:01	61.4	19/2/2015 9:06	66.0	19/2/2015 18:11	60.0	20/2/2015 11:16	61.0	20/2/2015 20:21	66.4	21/2/2015 13:26	62.2
17/2/2015 20:06	62.2	19/2/2015 9:11	65.8	19/2/2015 18:16	62.0	20/2/2015 11:21	62.8	20/2/2015 20:26	65.8	21/2/2015 13:31	61.0
17/2/2015 20:11	62.9	19/2/2015 9:16	65.7	19/2/2015 18:21	62.6	20/2/2015 11:26	62.4	20/2/2015 20:31	60.4	21/2/2015 13:36	59.6
17/2/2015 20:16	64.2	19/2/2015 9:21	66.4	19/2/2015 18:26	61.8	20/2/2015 11:31	65.7	20/2/2015 20:36	61.2	21/2/2015 13:41	61.1
17/2/2015 20:21	63.3	19/2/2015 9:26	57.6	19/2/2015 18:31	62.0	20/2/2015 11:36	62.3	20/2/2015 20:41	56.2	21/2/2015 13:46	60.9
17/2/2015 20:26	64.1	19/2/2015 9:31	65.8	19/2/2015 18:36	62.0	20/2/2015 11:41	63.6	20/2/2015 20:46	53.7	21/2/2015 13:51	62.3
17/2/2015 20:31	62.6	19/2/2015 9:36	66.4	19/2/2015 18:41	64.1	20/2/2015 11:46	63.5	20/2/2015 20:51	56.7	21/2/2015 13:56	59.7
17/2/2015 20:36	62.5	19/2/2015 9:41	66.2	19/2/2015 18:46	61.6	20/2/2015 11:51	63.2	20/2/2015 20:56	53.9	21/2/2015 14:01	59.3
17/2/2015 20:41	61.8	19/2/2015 9:46	66.1	19/2/2015 18:51	63.6	20/2/2015 11:56	63.0	20/2/2015 21:01	57.2	21/2/2015 14:06	58.9
17/2/2015 20:46	60.2	19/2/2015 9:51	66.5	19/2/2015 18:56	60.8	20/2/2015 12:01	64.4	20/2/2015 21:06	58.1	21/2/2015 14:11	58.7
17/2/2015 20:51	64.4	19/2/2015 9:56	57.4	19/2/2015 19:01	62.2	20/2/2015 12:06	63.3	20/2/2015 21:11	59.6	21/2/2015 14:16	62.4
17/2/2015 20:56	63.7	19/2/2015 10:01	66.4	19/2/2015 19:06	62.2	20/2/2015 12:11	64.8	20/2/2015 21:16	60.7	21/2/2015 14:21	60.3
17/2/2015 21:01	62.8	19/2/2015 10:06	66.4	19/2/2015 19:11	61.1	20/2/2015 12:16	63.4	20/2/2015 21:21	62.2	21/2/2015 14:26	58.4
17/2/2015 21:06	61.2	19/2/2015 10:11	59.8	19/2/2015 19:16	58.4	20/2/2015 12:21	62.9	20/2/2015 21:26	60.9	21/2/2015 14:31	65.9
17/2/2015 21:11	61.5	19/2/2015 10:16	58.2	19/2/2015 19:21	60.7	20/2/2015 12:26	64.0	20/2/2015 21:31	60.3	21/2/2015 14:36	64.3
17/2/2015 21:16	60.4	19/2/2015 10:21	60.1	19/2/2015 19:26	64.6	20/2/2015 12:31	63.0	20/2/2015 21:36	65.2	21/2/2015 14:41	64.5
17/2/2015 21:21	58.4	19/2/2015 10:26	60.9	19/2/2015 19:31	57.6	20/2/2015 12:36	61.6	20/2/2015 21:41	60.9	21/2/2015 14:46	64.1
17/2/2015 21:26	61.7	19/2/2015 10:31	59.6	19/2/2015 19:36	53.2	20/2/2015 12:41	63.2	20/2/2015 21:46	51.3	21/2/2015 14:51	62.8
17/2/2015 21:31	62.2	19/2/2015 10:36	62.4	19/2/2015 19:41	59.0	20/2/2015 12:46	65.2	20/2/2015 21:51	58.7	21/2/2015 14:56	61.8
17/2/2015 21:36	62.7	19/2/2015 10:41	62.3	19/2/2015 19:46	58.2	20/2/2015 12:51	66.3	20/2/2015 21:56	62.2	21/2/2015 15:01	63.4
17/2/2015 21:41	64.6	19/2/2015 10:46	63.7	19/2/2015 19:51	60.9	20/2/2015 12:56	62.2	20/2/2015 22:01	60.9	21/2/2015 15:06	61.4
17/2/2015 21:46	63.1	19/2/2015 10:51	61.0	19/2/2015 19:56	57.7	20/2/2015 13:01	67.1	20/2/2015 22:06	62.3	21/2/2015 15:11	64.5
17/2/2015 21:51	61.5	19/2/2015 10:56	63.3	19/2/2015 20:01	52.5	20/2/2015 13:06	56.0	20/2/2015 22:11	59.4	21/2/2015 15:16	62.8
17/2/2015 21:56	62.8	19/2/2015 11:01	63.4	19/2/2015 20:06	57.4	20/2/2015 13:11	62.4	20/2/2015 22:16	60.7	21/2/2015 15:21	63.4
17/2/2015 22:01	61.1	19/2/2015 11:06	64.1	19/2/2015 20:11	54.7	20/2/2015 13:16	62.3	20/2/2015 22:21	58.9	21/2/2015 15:26	64.2
17/2/2015 22:06	62.7	19/2/2015 11:11	62.5	19/2/2015 20:16	64.2	20/2/2015 13:21	60.2	20/2/2015 22:26	53.7	21/2/2015 15:31	57.5
17/2/2015 22:11	62.9	19/2/2015 11:16	63.8	19/2/2015 20:21	58.4	20/2/2015 13:26	62.9	20/2/2015 22:31	61.6	21/2/2015 15:36	61.7
17/2/2015 22:16	63.1	19/2/2015 11:21	65.0	19/2/2015 20:26	57.3	20/2/2015 13:31	63.1	20/2/2015 22:36	59.9	21/2/2015 15:41	63.3
17/2/2015 22:21	60.3	19/2/2015 11:26	63.9	19/2/2015 20:31	57.5	20/2/2015 13:36	61.5	20/2/2015 22:41	60.6	21/2/2015 15:46	62.6
17/2/2015 22:26	62.6	19/2/2015 11:31	65.1	19/2/2015 20:36	40.1	20/2/2015 13:41	60.2	20/2/2015 22:46	61.8	21/2/2015 15:51	63.3
17/2/2015 22:31	63.0	19/2/2015 11:36	64.3	19/2/2015 20:41	62.6	20/2/2015 13:46	59.6	20/2/2015 22:51	60.4	21/2/2015 15:56	63.8
17/2/2015 22:36	63.0	19/2/2015 11:41	64.5	19/2/2015 20:46	61.5	20/2/2015 13:51	61.6	20/2/2015 22:56	59.4	21/2/2015 16:01	62.9
17/2/2015 22:41	63.8	19/2/2015 11:46	64.6	19/2/2015 20:51	60.3	20/2/2015 13:56	60.9	21/2/2015 7:01	64.3	21/2/2015 16:06	65.1
17/2/2015 22:46	62.9	19/2/2015 11:51	64.0	19/2/2015 20:56	60.6	20/2/2015 14:01	61.6	21/2/2015 7:06	64.3	21/2/2015 16:11	60.9
17/2/2015 22:51	62.5	19/2/2015 11:56	63.3	19/2/2015 21:01	59.4	20/2/2015 14:06	62.5	21/2/2015 7:11	64.9	21/2/2015 16:16	61.9
17/2/2015 22:56	62.0	19/2/2015 12:01	64.9	19/2/2015 21:06	61.9	20/2/2015 14:11	63.2	21/2/2015 7:16	64.3	21/2/2015 16:21	63.1
18/2/2015 19:01	64.0	19/2/2015 12:06	64.3	19/2/2015 21:11	61.4	20/2/2015 14:16	62.9	21/2/2015 7:21	65.5	21/2/2015 16:26	63.2
18/2/2015 19:06	64.0	19/2/2015 12:11	63.1	19/2/2015 21:16	63.1	20/2/2015 14:21	63.3	21/2/2015 7:26	64.3	21/2/2015 16:31	71.3
18/2/2015 19:11	63.9	19/2/2015 12:16	63.1	19/2/2015 21:21	63.2	20/2/2015 14:26	63.6	21/2/2015 7:31	63.8	21/2/2015 16:36	66.2
18/2/2015 19:16	62.5	19/2/2015 12:21	62.9	19/2/2015 21:26	64.1	20/2/2015 14:31	64.4	21/2/2015 7:36	64.3	21/2/2015 16:41	63.1
18/2/2015 19:21	61.4	19/2/2015 12:26	63.6	19/2/2015 21:31	62.9	20/2/2015 14:36	63.1	21/2/2015 7:41	64.0	21/2/2015 16:46	58.9
18/2/2015 19:26	61.9	19/2/2015 12:31	63.1	19/2/2015 21:36	59.6	20/2/2015 14:41	63.7	21/2/2015 7:46	64.7	21/2/2015 16:51	61.9
18/2/2015 19:31	61.3	19/2/2015 12:36	63.3	19/2/2015 21:41	60.8	20/2/2015 14:46	62.1	21/2/2015 7:51	64.8	21/2/2015 16:56	57.4
18/2/2015 19:36	61.8	19/2/2015 12:41	63.0	19/2/2015 21:46	60.7	20/2/2015 14:51	64.0	21/2/2015 7:56	64.1	21/2/2015	

Real-time Noise Data		RTN3 (Po Leung Kuk Yu Lee Mo Fan Memorial School)									
29/1/2015 23:41	64.5	31/1/2015 0:46	64.0	1/2/2015 1:51	60.6	2/2/2015 2:56	61.1	3/2/2015 4:01	60.7	4/2/2015 5:06	62.8
29/1/2015 23:46	65.4	31/1/2015 0:51	68.3	1/2/2015 1:56	61.3	2/2/2015 3:01	60.2	3/2/2015 4:06	60.1	4/2/2015 5:11	61.5
29/1/2015 23:51	65.2	31/1/2015 0:56	62.6	1/2/2015 2:01	60.5	2/2/2015 3:06	59.3	3/2/2015 4:11	61.5	4/2/2015 5:16	61.8
29/1/2015 23:56	63.7	31/1/2015 1:01	61.1	1/2/2015 2:06	61.9	2/2/2015 3:11	60.2	3/2/2015 4:16	61.4	4/2/2015 5:21	61.6
30/1/2015 0:01	64.8	31/1/2015 1:06	64.0	1/2/2015 2:11	61.2	2/2/2015 3:16	59.8	3/2/2015 4:21	60.9	4/2/2015 5:26	62.7
30/1/2015 0:06	64.3	31/1/2015 1:11	63.1	1/2/2015 2:16	57.0	2/2/2015 3:21	59.3	3/2/2015 4:26	49.1	4/2/2015 5:31	61.7
30/1/2015 0:11	63.9	31/1/2015 1:16	62.8	1/2/2015 2:21	57.1	2/2/2015 3:26	59.7	3/2/2015 4:31	61.7	4/2/2015 5:36	36.7
30/1/2015 0:16	63.8	31/1/2015 1:21	61.6	1/2/2015 2:26	59.8	2/2/2015 3:31	59.9	3/2/2015 4:36	61.4	4/2/2015 5:41	62.7
30/1/2015 0:21	63.0	31/1/2015 1:26	63.1	1/2/2015 2:31	58.8	2/2/2015 3:36	61.2	3/2/2015 4:41	59.5	4/2/2015 5:46	56.3
30/1/2015 0:26	63.6	31/1/2015 1:31	62.8	1/2/2015 2:36	55.4	2/2/2015 3:41	61.2	3/2/2015 4:46	61.7	4/2/2015 5:51	51.5
30/1/2015 0:31	63.9	31/1/2015 1:36	63.2	1/2/2015 2:41	58.0	2/2/2015 3:46	60.5	3/2/2015 4:51	61.3	4/2/2015 5:56	58.0
30/1/2015 0:36	62.7	31/1/2015 1:41	63.8	1/2/2015 2:46	57.7	2/2/2015 3:51	60.2	3/2/2015 4:56	61.6	4/2/2015 6:01	57.7
30/1/2015 0:41	62.0	31/1/2015 1:46	61.2	1/2/2015 2:51	57.9	2/2/2015 3:56	60.4	3/2/2015 5:01	61.7	4/2/2015 6:06	49.4
30/1/2015 0:46	61.5	31/1/2015 1:51	61.8	1/2/2015 2:56	56.4	2/2/2015 4:01	60.9	3/2/2015 5:06	60.9	4/2/2015 6:11	62.1
30/1/2015 0:51	60.7	31/1/2015 1:56	60.5	1/2/2015 3:01	59.6	2/2/2015 4:06	60.6	3/2/2015 5:11	62.5	4/2/2015 6:16	59.1
30/1/2015 0:56	60.1	31/1/2015 2:01	61.0	1/2/2015 3:06	56.3	2/2/2015 4:11	58.3	3/2/2015 5:16	60.7	4/2/2015 6:21	60.9
30/1/2015 1:01	60.2	31/1/2015 2:06	61.6	1/2/2015 3:11	59.0	2/2/2015 4:16	60.4	3/2/2015 5:21	61.2	4/2/2015 6:26	61.4
30/1/2015 1:06	59.8	31/1/2015 2:11	61.9	1/2/2015 3:16	58.3	2/2/2015 4:21	61.2	3/2/2015 5:26	62.3	4/2/2015 6:31	63.0
30/1/2015 1:11	61.4	31/1/2015 2:16	60.3	1/2/2015 3:21	49.4	2/2/2015 4:26	60.8	3/2/2015 5:31	61.8	4/2/2015 6:36	63.1
30/1/2015 1:16	60.3	31/1/2015 2:21	60.5	1/2/2015 3:26	49.6	2/2/2015 4:31	61.1	3/2/2015 5:36	61.7	4/2/2015 6:41	64.2
30/1/2015 1:21	69.2	31/1/2015 2:26	59.6	1/2/2015 3:31	55.7	2/2/2015 4:36	60.7	3/2/2015 5:41	61.4	4/2/2015 6:46	64.5
30/1/2015 1:26	69.4	31/1/2015 2:31	58.4	1/2/2015 3:36	55.1	2/2/2015 4:41	60.9	3/2/2015 5:46	62.4	4/2/2015 6:51	64.8
30/1/2015 1:31	57.0	31/1/2015 2:36	61.5	1/2/2015 3:41	53.7	2/2/2015 4:46	60.7	3/2/2015 5:51	56.1	4/2/2015 6:56	66.4
30/1/2015 1:36	56.7	31/1/2015 2:41	60.3	1/2/2015 3:46	46.3	2/2/2015 4:51	61.1	3/2/2015 5:56	56.9	4/2/2015 7:01	65.5
30/1/2015 1:41	51.2	31/1/2015 2:46	60.6	1/2/2015 3:51	54.1	2/2/2015 4:56	60.3	3/2/2015 6:01	55.4	4/2/2015 7:06	65.1
30/1/2015 1:46	48.8	31/1/2015 2:51	59.5	1/2/2015 3:56	45.8	2/2/2015 5:01	62.2	3/2/2015 6:06	54.8	4/2/2015 7:11	65.9
30/1/2015 1:51	53.4	31/1/2015 2:56	61.5	1/2/2015 4:01	53.6	2/2/2015 5:06	61.8	3/2/2015 6:11	55.2	4/2/2015 7:16	66.2
30/1/2015 1:56	54.6	31/1/2015 3:01	58.6	1/2/2015 4:06	59.0	2/2/2015 5:11	61.5	3/2/2015 6:16	60.0	4/2/2015 7:21	65.2
30/1/2015 2:01	52.5	31/1/2015 3:06	57.9	1/2/2015 4:11	62.9	2/2/2015 5:16	61.7	3/2/2015 6:21	58.0	4/2/2015 7:26	65.3
30/1/2015 2:06	51.0	31/1/2015 3:11	57.6	1/2/2015 4:16	63.0	2/2/2015 5:21	61.5	3/2/2015 6:26	62.3	4/2/2015 7:31	64.3
30/1/2015 2:11	43.7	31/1/2015 3:16	58.3	1/2/2015 4:21	58.0	2/2/2015 5:26	61.6	3/2/2015 6:31	62.9	4/2/2015 7:36	66.6
30/1/2015 2:16	53.1	31/1/2015 3:21	57.6	1/2/2015 4:26	52.8	2/2/2015 5:31	62.2	3/2/2015 6:36	63.5	4/2/2015 7:41	65.2
30/1/2015 2:21	58.3	31/1/2015 3:26	49.8	1/2/2015 4:31	63.0	2/2/2015 5:36	62.4	3/2/2015 6:41	64.6	4/2/2015 7:46	64.3
30/1/2015 2:26	62.4	31/1/2015 3:31	61.1	1/2/2015 4:36	53.6	2/2/2015 5:41	51.8	3/2/2015 6:46	64.4	4/2/2015 7:51	64.9
30/1/2015 2:31	62.0	31/1/2015 3:36	49.1	1/2/2015 4:41	62.7	2/2/2015 5:46	58.4	3/2/2015 6:51	65.2	4/2/2015 7:56	64.4
30/1/2015 2:36	62.6	31/1/2015 3:41	51.8	1/2/2015 4:46	62.7	2/2/2015 5:51	63.0	3/2/2015 6:56	65.7	5/2/2015 0:01	64.0
30/1/2015 2:41	50.3	31/1/2015 3:46	56.3	1/2/2015 4:51	62.6	2/2/2015 5:56	52.1	3/2/2015 7:01	66.5	5/2/2015 0:06	64.8
30/1/2015 2:46	61.8	31/1/2015 3:51	57.1	1/2/2015 4:56	62.9	2/2/2015 6:01	58.4	3/2/2015 7:06	65.5	5/2/2015 0:11	64.3
30/1/2015 2:51	47.9	31/1/2015 3:56	63.0	1/2/2015 5:01	63.0	2/2/2015 6:06	58.0	3/2/2015 7:11	65.1	5/2/2015 0:16	63.3
30/1/2015 2:56	61.7	31/1/2015 4:01	62.5	1/2/2015 5:06	53.8	2/2/2015 6:11	58.1	3/2/2015 7:16	65.9	5/2/2015 0:21	63.0
30/1/2015 3:01	62.6	31/1/2015 4:06	48.3	1/2/2015 5:11	58.7	2/2/2015 6:16	61.7	3/2/2015 7:21	66.2	5/2/2015 0:26	63.6
30/1/2015 3:06	61.9	31/1/2015 4:11	62.5	1/2/2015 5:16	49.4	2/2/2015 6:21	63.0	3/2/2015 7:26	65.2	5/2/2015 0:31	62.5
30/1/2015 3:11	60.9	31/1/2015 4:16	57.8	1/2/2015 5:21	53.4	2/2/2015 6:26	64.1	3/2/2015 7:31	65.3	5/2/2015 0:36	62.0
30/1/2015 3:16	61.0	31/1/2015 4:21	62.9	1/2/2015 5:26	48.3	2/2/2015 6:31	64.5	3/2/2015 7:36	64.3	5/2/2015 0:41	61.5
30/1/2015 3:21	61.4	31/1/2015 4:26	62.6	1/2/2015 5:31	50.6	2/2/2015 6:36	64.7	3/2/2015 7:41	66.6	5/2/2015 0:46	61.7
30/1/2015 3:26	60.5	31/1/2015 4:31	36.7	1/2/2015 5:36	51.2	2/2/2015 6:41	65.4	3/2/2015 7:46	65.2	5/2/2015 0:51	60.6
30/1/2015 3:31	61.7	31/1/2015 4:36	53.4	1/2/2015 5:41	57.0	2/2/2015 6:46	65.9	3/2/2015 7:51	64.3	5/2/2015 0:56	59.9
30/1/2015 3:36	61.5	31/1/2015 4:41	62.5	1/2/2015 5:46	62.9	2/2/2015 6:51	66.3	3/2/2015 7:56	64.9	5/2/2015 1:01	60.5
30/1/2015 3:41	60.8	31/1/2015 4:46	62.8	1/2/2015 5:51	55.9	2/2/2015 6:56	66.4	4/2/2015 0:01	64.4	5/2/2015 1:06	57.9
30/1/2015 3:46	61.3	31/1/2015 4:51	62.7	1/2/2015 5:56	54.9	2/2/2015 7:01	65.0	4/2/2015 0:06	64.0	5/2/2015 1:11	58.9
30/1/2015 3:51	62.1	31/1/2015 4:56	47.6	1/2/2015 6:01	62.6	2/2/2015 7:06	64.9	4/2/2015 0:11	64.8	5/2/2015 1:16	58.1
30/1/2015 3:56	62.1	31/1/2015 5:01	52.7	1/2/2015 6:06	56.4	2/2/2015 7:11	65.4	4/2/2015 0:16	64.3	5/2/2015 1:21	57.3
30/1/2015 4:01	61.8	31/1/2015 5:06	56.3	1/2/2015 6:11	54.7	2/2/2015 7:16	66.3	4/2/2015 0:21	63.3	5/2/2015 1:26	60.7
30/1/2015 4:06	61.8	31/1/2015 5:11	62.6	1/2/2015 6:16	53.1	2/2/2015 7:21	64.4	4/2/2015 0:26	63.0	5/2/2015 1:31	58.7
30/1/2015 4:11	61.5	31/1/2015 5:16	62.1	1/2/2015 6:21	58.3	2/2/2015 7:26	64.2	4/2/2015 0:31	63.6	5/2/2015 1:36	57.0
30/1/2015 4:16	61.4	31/1/2015 5:21	63.1	1/2/2015 6:26	58.6	2/2/2015 7:31	64.9	4/2/2015 0:36	62.5	5/2/2015 1:41	48.3
30/1/2015 4:21	61.7	31/1/2015 5:26	55.2	1/2/2015 6:31	59.6	2/2/2015 7:36	66.1	4/2/2015 0:41	62.0	5/2/2015 1:46	54.1
30/1/2015 4:26	60.5	31/1/2015 5:31	63.1	1/2/2015 6:36	61.5	2/2/2015 7:41	65.2	4/2/2015 0:46	61.5	5/2/2015 1:51	50.3
30/1/2015 4:31	61.1	31/1/2015 5:36	62.3	1/2/2015 6:41	61.4	2/2/2015 7:46	64.2	4/2/2015 0:51	61.7	5/2/2015 1:56	50.5
30/1/2015 4:36	60.5	31/1/2015 5:41	62.7	1/2/2015 6:46	63.1	2/2/2015 7:51	64.0	4/2/2015 0:56	60.6	5/2/2015 2:01	54.2
30/1/2015 4:41	61.2	31/1/2015 5:46	57.4	1/2/2015 6:51	61.4	2/2/2015 7:56	64.3	4/2/2015 1:01	59.9	5/2/2015 2:06	62.8
30/1/2015 4:46	62.3	31/1/2015 5:51	57.6	1/2/2015 6:56	60.9	3/2/2015 0:01	63.6	4/2/2015 1:06	60.5	5/2/2015 2:11	63.0
30/1/2015 4:51	62.1	31/1/2015 5:56	56.4	1/2/2015 7:01	63.9	3/2/2015 0:06	63.8	4/2/2015 1:11	57.9	5/2/2015 2:16	47.9
30/1/2015 4:56	61.5	31/1/2015 6:01	59.2	1/2/2015 7:06	65.1	3/2/2015 0:11	64.4	4/2/2015 1:16	58.9	5/2/2015 2:21	62.7
30/1/2015 5:01	61.3	31/1/2015 6:06	63.1	1/2/2015 7:11	67.1	3/2/2015 0:16	62.1	4/2/2015 1:21	58.1	5/2/2015 2:26	62.4
30/1/2015 5:06	62.0	31/1/2015 6:11	58.9	1/2/2015 7:16	64.3	3/2/2015 0:21	63.4	4/2/2015 1:26	57.3	5/2/2015 2:31	62.1
30/1/2015 5:11	49.4	31/1/2015 6:16	60.5	1/2/2015 7:21	64.9	3/2/2015 0:26	63.1	4/2/2015 1:31	60.7	5/2/2015 2:36	62.0
30/1/2015 5:16	62.0	31/1/2015 6:21	59.5	1/2/2015 7:26	64.6	3/2/2015 0:31	63.3	4/2/2015 1:36	58.7	5/2/2015 2:41	62.4
30/1/2015 5:21	62.9	31/1/2015 6:26	61.0	1/2/2015 7:31	63.0	3/2/2015 0:36	64.3	4/2/2015 1:41	57.0	5/2/2015 2:46	61.8
30/1/2015 5:26	62.0	31/1/2015 6:31	60.4	1/2/2015 7:36	63.0	3/2/2015 0:41	62.5	4/2/2015 1:46	48.3	5/2/2015 2:51	44.5
30/1/2015 5:31	56.6	31/1/2015 6:36	63.3	1/2/2015 7:41	64.4	3/2/2015 0:46	61.5	4/2/2015 1:51	54.1	5/2/2015 2:56	61.9
30/1/2015 5:36	63.1	31/1/2015 6:41	62.8	1/2/2015 7:46	62.8	3/2/2015 0:51	61.3	4/2/2015 1:56	50.3	5/2/2015 3:01	61.7
30/1/2015 5:41	62.6	31/1/2015 6:46	64.5	1/2/2015 7:51	61.4	3/2/2015 0:56	58.9	4/2/2015 2			

Real-time Noise Data		RTN3 (Po Leung Kuk Yu Lee Mo Fan Memorial School)									
5/2/2015 6:11	59.1	6/2/2015 23:16	66.3	8/2/2015 0:21	64.4	9/2/2015 1:26	62.7	10/2/2015 2:31	62.5	11/2/2015 3:36	61.3
5/2/2015 6:16	60.9	6/2/2015 23:21	66.1	8/2/2015 0:26	66.0	9/2/2015 1:31	51.8	10/2/2015 2:36	62.1	11/2/2015 3:41	61.5
5/2/2015 6:21	61.4	6/2/2015 23:26	66.7	8/2/2015 0:31	64.1	9/2/2015 1:36	45.8	10/2/2015 2:41	62.2	11/2/2015 3:46	61.8
5/2/2015 6:26	63.1	6/2/2015 23:31	64.8	8/2/2015 0:36	61.7	9/2/2015 1:41	55.8	10/2/2015 2:46	62.5	11/2/2015 3:51	61.4
5/2/2015 6:31	63.0	6/2/2015 23:36	66.0	8/2/2015 0:41	65.3	9/2/2015 1:46	61.6	10/2/2015 2:51	61.7	11/2/2015 3:56	62.3
5/2/2015 6:36	64.2	6/2/2015 23:41	65.3	8/2/2015 0:46	62.1	9/2/2015 1:51	61.8	10/2/2015 2:56	61.5	11/2/2015 4:01	61.9
5/2/2015 6:41	64.5	6/2/2015 23:46	65.4	8/2/2015 0:51	63.5	9/2/2015 1:56	60.8	10/2/2015 3:01	61.9	11/2/2015 4:06	61.7
5/2/2015 6:46	64.8	6/2/2015 23:51	65.4	8/2/2015 0:56	61.0	9/2/2015 2:01	62.3	10/2/2015 3:06	61.9	11/2/2015 4:11	60.6
5/2/2015 6:51	66.4	6/2/2015 23:56	65.9	8/2/2015 1:01	61.4	9/2/2015 2:06	61.8	10/2/2015 3:11	61.8	11/2/2015 4:16	60.5
5/2/2015 6:56	66.7	7/2/2015 0:01	65.9	8/2/2015 1:06	60.0	9/2/2015 2:11	61.8	10/2/2015 3:16	61.5	11/2/2015 4:21	61.1
5/2/2015 23:01	64.5	7/2/2015 0:06	65.8	8/2/2015 1:11	59.2	9/2/2015 2:16	61.4	10/2/2015 3:21	62.3	11/2/2015 4:26	60.6
5/2/2015 23:06	66.0	7/2/2015 0:11	65.4	8/2/2015 1:16	60.3	9/2/2015 2:21	61.6	10/2/2015 3:26	61.5	11/2/2015 4:31	61.5
5/2/2015 23:11	66.8	7/2/2015 0:16	65.6	8/2/2015 1:21	59.5	9/2/2015 2:26	61.7	10/2/2015 3:31	62.3	11/2/2015 4:36	60.6
5/2/2015 23:16	65.6	7/2/2015 0:21	65.2	8/2/2015 1:26	61.2	9/2/2015 2:31	62.1	10/2/2015 3:36	62.2	11/2/2015 4:41	60.4
5/2/2015 23:21	64.3	7/2/2015 0:26	64.9	8/2/2015 1:31	59.4	9/2/2015 2:36	61.8	10/2/2015 3:41	61.5	11/2/2015 4:46	62.9
5/2/2015 23:26	65.5	7/2/2015 0:31	64.9	8/2/2015 1:36	59.3	9/2/2015 2:41	60.0	10/2/2015 3:46	60.4	11/2/2015 4:51	62.5
5/2/2015 23:31	65.1	7/2/2015 0:36	65.8	8/2/2015 1:41	59.6	9/2/2015 2:46	61.7	10/2/2015 3:51	61.7	11/2/2015 4:56	62.1
5/2/2015 23:36	64.0	7/2/2015 0:41	64.8	8/2/2015 1:46	59.4	9/2/2015 2:51	61.3	10/2/2015 3:56	61.0	11/2/2015 5:01	61.5
5/2/2015 23:41	64.5	7/2/2015 0:46	64.2	8/2/2015 1:51	59.1	9/2/2015 2:56	59.7	10/2/2015 4:01	60.5	11/2/2015 5:06	62.0
5/2/2015 23:46	63.8	7/2/2015 0:51	64.8	8/2/2015 1:56	57.9	9/2/2015 3:01	60.3	10/2/2015 4:06	60.5	11/2/2015 5:11	62.2
5/2/2015 23:51	63.8	7/2/2015 0:56	62.5	8/2/2015 2:01	56.3	9/2/2015 3:06	61.3	10/2/2015 4:11	61.5	11/2/2015 5:16	62.9
5/2/2015 23:56	64.1	7/2/2015 1:01	64.3	8/2/2015 2:06	59.6	9/2/2015 3:11	60.9	10/2/2015 4:16	62.0	11/2/2015 5:21	62.4
6/2/2015 0:01	64.6	7/2/2015 1:06	63.2	8/2/2015 2:11	58.4	9/2/2015 3:16	61.6	10/2/2015 4:21	60.5	11/2/2015 5:26	61.5
6/2/2015 0:06	63.8	7/2/2015 1:11	64.5	8/2/2015 2:16	53.1	9/2/2015 3:21	60.2	10/2/2015 4:26	60.0	11/2/2015 5:31	54.0
6/2/2015 0:11	63.8	7/2/2015 1:16	63.3	8/2/2015 2:21	57.0	9/2/2015 3:26	61.0	10/2/2015 4:31	60.3	11/2/2015 5:36	56.2
6/2/2015 0:16	64.5	7/2/2015 1:21	63.3	8/2/2015 2:26	49.4	9/2/2015 3:31	60.4	10/2/2015 4:36	60.9	11/2/2015 5:41	50.0
6/2/2015 0:21	63.7	7/2/2015 1:26	62.7	8/2/2015 2:31	59.4	9/2/2015 3:36	60.8	10/2/2015 4:41	60.6	11/2/2015 5:46	54.9
6/2/2015 0:26	64.1	7/2/2015 1:31	70.0	8/2/2015 2:36	56.7	9/2/2015 3:41	60.4	10/2/2015 4:46	60.4	11/2/2015 5:51	58.0
6/2/2015 0:31	63.9	7/2/2015 1:36	63.7	8/2/2015 2:41	39.7	9/2/2015 3:46	60.4	10/2/2015 4:51	61.3	11/2/2015 5:56	57.7
6/2/2015 0:36	61.9	7/2/2015 1:41	62.4	8/2/2015 2:46	56.8	9/2/2015 3:51	60.7	10/2/2015 4:56	61.9	11/2/2015 6:01	62.9
6/2/2015 0:41	61.6	7/2/2015 1:46	62.7	8/2/2015 2:51	54.8	9/2/2015 3:56	60.4	10/2/2015 5:01	62.9	11/2/2015 6:06	60.3
6/2/2015 0:46	61.5	7/2/2015 1:51	60.9	8/2/2015 2:56	52.9	9/2/2015 4:01	60.1	10/2/2015 5:06	62.7	11/2/2015 6:11	59.6
6/2/2015 0:51	62.1	7/2/2015 1:56	62.2	8/2/2015 3:01	62.7	9/2/2015 4:06	60.7	10/2/2015 5:11	61.0	11/2/2015 6:16	63.0
6/2/2015 0:56	63.1	7/2/2015 2:01	62.4	8/2/2015 3:06	62.9	9/2/2015 4:11	60.8	10/2/2015 5:16	61.7	11/2/2015 6:21	61.1
6/2/2015 1:01	59.8	7/2/2015 2:06	60.0	8/2/2015 3:11	47.2	9/2/2015 4:16	60.1	10/2/2015 5:21	62.1	11/2/2015 6:26	62.4
6/2/2015 1:06	59.9	7/2/2015 2:11	60.7	8/2/2015 3:16	58.1	9/2/2015 4:21	61.4	10/2/2015 5:26	62.9	11/2/2015 6:31	64.2
6/2/2015 1:11	60.0	7/2/2015 2:16	64.5	8/2/2015 3:21	62.5	9/2/2015 4:26	61.5	10/2/2015 5:31	61.9	11/2/2015 6:36	63.5
6/2/2015 1:16	62.6	7/2/2015 2:21	60.6	8/2/2015 3:26	61.8	9/2/2015 4:31	61.8	10/2/2015 5:36	61.4	11/2/2015 6:41	64.4
6/2/2015 1:21	58.3	7/2/2015 2:26	58.3	8/2/2015 3:31	54.3	9/2/2015 4:36	60.4	10/2/2015 5:41	46.3	11/2/2015 6:46	65.3
6/2/2015 1:26	57.3	7/2/2015 2:31	59.0	8/2/2015 3:36	36.7	9/2/2015 4:41	62.0	10/2/2015 5:46	62.9	11/2/2015 6:51	65.3
6/2/2015 1:31	59.1	7/2/2015 2:36	59.3	8/2/2015 3:41	62.5	9/2/2015 4:46	62.0	10/2/2015 5:51	55.0	11/2/2015 6:56	67.0
6/2/2015 1:36	63.0	7/2/2015 2:41	60.2	8/2/2015 3:46	62.5	9/2/2015 4:51	62.0	10/2/2015 5:56	65.3	11/2/2015 23:01	65.2
6/2/2015 1:41	53.5	7/2/2015 2:46	59.1	8/2/2015 3:51	62.3	9/2/2015 4:56	61.4	10/2/2015 6:01	54.2	11/2/2015 23:06	65.2
6/2/2015 1:46	57.8	7/2/2015 2:51	59.4	8/2/2015 3:56	62.5	9/2/2015 5:01	61.2	10/2/2015 6:06	64.5	11/2/2015 23:11	65.8
6/2/2015 1:51	57.5	7/2/2015 2:56	61.8	8/2/2015 4:01	60.1	9/2/2015 5:06	60.5	10/2/2015 6:11	61.3	11/2/2015 23:16	64.9
6/2/2015 1:56	48.6	7/2/2015 3:01	59.6	8/2/2015 4:06	62.0	9/2/2015 5:11	61.6	10/2/2015 6:16	63.1	11/2/2015 23:21	65.7
6/2/2015 2:01	44.5	7/2/2015 3:06	56.5	8/2/2015 4:11	61.5	9/2/2015 5:16	61.5	10/2/2015 6:21	63.0	11/2/2015 23:26	65.4
6/2/2015 2:06	54.6	7/2/2015 3:11	58.1	8/2/2015 4:16	57.7	9/2/2015 5:21	61.8	10/2/2015 6:26	64.4	11/2/2015 23:31	65.1
6/2/2015 2:11	63.0	7/2/2015 3:16	61.4	8/2/2015 4:21	62.3	9/2/2015 5:26	61.6	10/2/2015 6:31	64.0	11/2/2015 23:36	67.1
6/2/2015 2:16	53.9	7/2/2015 3:21	58.7	8/2/2015 4:26	62.3	9/2/2015 5:31	61.8	10/2/2015 6:36	64.3	11/2/2015 23:41	65.7
6/2/2015 2:21	44.5	7/2/2015 3:26	56.6	8/2/2015 4:31	62.7	9/2/2015 5:36	62.0	10/2/2015 6:41	65.4	11/2/2015 23:46	66.0
6/2/2015 2:26	54.3	7/2/2015 3:31	55.9	8/2/2015 4:36	62.0	9/2/2015 5:41	63.0	10/2/2015 6:46	66.2	11/2/2015 23:51	65.4
6/2/2015 2:31	51.6	7/2/2015 3:36	53.8	8/2/2015 4:41	62.8	9/2/2015 5:46	53.3	10/2/2015 6:51	65.8	11/2/2015 23:56	65.5
6/2/2015 2:36	62.4	7/2/2015 3:41	54.6	8/2/2015 4:46	62.2	9/2/2015 5:51	54.3	10/2/2015 6:56	67.0	12/2/2015 0:01	64.6
6/2/2015 2:41	61.9	7/2/2015 3:46	55.6	8/2/2015 4:51	62.7	9/2/2015 5:56	49.1	10/2/2015 23:01	64.4	12/2/2015 0:06	64.3
6/2/2015 2:46	61.4	7/2/2015 3:51	62.8	8/2/2015 4:56	61.8	9/2/2015 6:01	62.8	10/2/2015 23:06	65.9	12/2/2015 0:11	64.2
6/2/2015 2:51	63.0	7/2/2015 3:56	63.0	8/2/2015 5:01	49.6	9/2/2015 6:06	54.1	10/2/2015 23:11	66.6	12/2/2015 0:16	64.2
6/2/2015 2:56	61.3	7/2/2015 4:01	47.6	8/2/2015 5:06	62.4	9/2/2015 6:11	56.6	10/2/2015 23:16	66.6	12/2/2015 0:21	63.6
6/2/2015 3:01	61.2	7/2/2015 4:06	54.3	8/2/2015 5:11	61.7	9/2/2015 6:16	63.1	10/2/2015 23:21	69.1	12/2/2015 0:26	66.3
6/2/2015 3:06	61.8	7/2/2015 4:11	62.3	8/2/2015 5:16	62.2	9/2/2015 6:21	60.9	10/2/2015 23:26	66.4	12/2/2015 0:31	64.2
6/2/2015 3:11	61.1	7/2/2015 4:16	53.7	8/2/2015 5:21	61.9	9/2/2015 6:26	62.9	10/2/2015 23:31	70.1	12/2/2015 0:36	62.3
6/2/2015 3:16	61.1	7/2/2015 4:21	62.9	8/2/2015 5:26	53.6	9/2/2015 6:31	63.0	10/2/2015 23:36	70.8	12/2/2015 0:41	63.7
6/2/2015 3:21	61.4	7/2/2015 4:26	62.8	8/2/2015 5:31	63.0	9/2/2015 6:36	64.7	10/2/2015 23:41	70.2	12/2/2015 0:46	62.4
6/2/2015 3:26	61.3	7/2/2015 4:31	53.1	8/2/2015 5:36	62.8	9/2/2015 6:41	65.2	10/2/2015 23:46	68.7	12/2/2015 0:51	62.0
6/2/2015 3:31	61.8	7/2/2015 4:36	62.8	8/2/2015 5:41	63.0	9/2/2015 6:46	65.7	10/2/2015 23:51	67.7	12/2/2015 0:56	62.3
6/2/2015 3:36	61.5	7/2/2015 4:41	62.8	8/2/2015 5:46	49.1	9/2/2015 6:51	66.0	10/2/2015 23:56	66.6	12/2/2015 1:01	62.3
6/2/2015 3:41	60.9	7/2/2015 4:46	44.5	8/2/2015 5:51	58.0	9/2/2015 6:56	66.8	11/2/2015 0:01	65.7	12/2/2015 1:06	61.1
6/2/2015 3:46	61.3	7/2/2015 4:51	53.4	8/2/2015 5:56	52.3	9/2/2015 23:01	64.9	11/2/2015 0:06	64.2	12/2/2015 1:11	61.0
6/2/2015 3:51	61.5	7/2/2015 4:56	53.1	8/2/2015 6:01	63.1	9/2/2015 23:06	64.1	11/2/2015 0:11	63.6	12/2/2015 1:16	62.6
6/2/2015 3:56	60.6	7/2/2015 5:01	53.9	8/2/2015 6:06	55.3	9/2/2015 23:11	65.7	11/2/2015 0:16	65.1	12/2/2015 1:21	59.5
6/2/2015 4:01	60.0	7/2/2015 5:06	56.8	8/2/2015 6:11	62.8	9/2/2015 23:16	65.9	11/2/2015 0:21	63.6	12/2/2015 1:26	59.6
6/2/2015 4:06	61.8	7/2/2015 5:11	54.4	8/2/2015 6:16	53.8	9/2/2015 23:21	64.9	11/2/2015 0:26	63.9	12/2/2015 1:31	59.0
6/2/2015 4:11	60.8	7/2/2015 5:16	63.1	8/2/2015 6:21	5						

Real-time Noise Data		RTN3 (Po Leung Kuk Yu Lee Mo Fan Memorial School)									
12/2/2015 4:41	62.0	13/2/2015 5:46	51.8	14/2/2015 6:51	60.2	15/2/2015 23:56	65.3	17/2/2015 1:01	61.1	18/2/2015 2:06	60.1
12/2/2015 4:46	61.3	13/2/2015 5:51	51.5	14/2/2015 6:56	60.6	16/2/2015 0:01	65.1	17/2/2015 1:06	61.0	18/2/2015 2:11	64.8
12/2/2015 4:51	61.1	13/2/2015 5:56	57.7	14/2/2015 23:01	66.1	16/2/2015 0:06	67.0	17/2/2015 1:11	60.9	18/2/2015 2:16	53.8
12/2/2015 4:56	61.9	13/2/2015 6:01	51.5	14/2/2015 23:06	66.2	16/2/2015 0:11	65.1	17/2/2015 1:16	59.7	18/2/2015 2:21	62.4
12/2/2015 5:01	61.7	13/2/2015 6:06	54.3	14/2/2015 23:11	65.6	16/2/2015 0:16	65.6	17/2/2015 1:21	60.9	18/2/2015 2:26	59.7
12/2/2015 5:06	61.6	13/2/2015 6:11	56.5	14/2/2015 23:16	65.5	16/2/2015 0:21	65.0	17/2/2015 1:26	62.3	18/2/2015 2:31	57.1
12/2/2015 5:11	61.4	13/2/2015 6:16	58.3	14/2/2015 23:21	65.3	16/2/2015 0:26	64.3	17/2/2015 1:31	59.0	18/2/2015 2:36	56.8
12/2/2015 5:16	62.2	13/2/2015 6:21	61.2	14/2/2015 23:26	65.0	16/2/2015 0:31	63.7	17/2/2015 1:36	60.4	18/2/2015 2:41	53.1
12/2/2015 5:21	62.7	13/2/2015 6:26	60.9	14/2/2015 23:31	64.6	16/2/2015 0:36	63.2	17/2/2015 1:41	59.5	18/2/2015 2:46	57.0
12/2/2015 5:26	62.3	13/2/2015 6:31	60.2	14/2/2015 23:36	64.5	16/2/2015 0:41	63.3	17/2/2015 1:46	72.1	18/2/2015 2:51	57.0
12/2/2015 5:31	62.2	13/2/2015 6:36	62.7	14/2/2015 23:41	64.7	16/2/2015 0:46	63.4	17/2/2015 1:51	59.4	18/2/2015 2:56	58.0
12/2/2015 5:36	62.5	13/2/2015 6:41	61.8	14/2/2015 23:46	64.5	16/2/2015 0:51	61.7	17/2/2015 1:56	58.4	18/2/2015 3:01	54.1
12/2/2015 5:41	63.0	13/2/2015 6:46	64.0	14/2/2015 23:51	63.4	16/2/2015 0:56	63.6	17/2/2015 2:01	57.7	18/2/2015 3:06	52.3
12/2/2015 5:46	36.7	13/2/2015 6:51	63.7	14/2/2015 23:56	64.9	16/2/2015 1:01	61.1	17/2/2015 2:06	58.5	18/2/2015 3:11	54.4
12/2/2015 5:51	36.7	13/2/2015 6:56	64.3	15/2/2015 0:01	64.1	16/2/2015 1:06	61.0	17/2/2015 2:11	54.6	18/2/2015 3:16	63.1
12/2/2015 5:56	52.1	13/2/2015 23:01	65.8	15/2/2015 0:06	63.3	16/2/2015 1:11	60.9	17/2/2015 2:16	50.8	18/2/2015 3:21	54.0
12/2/2015 6:01	36.7	13/2/2015 23:06	65.0	15/2/2015 0:11	63.1	16/2/2015 1:16	59.7	17/2/2015 2:21	55.9	18/2/2015 3:26	47.2
12/2/2015 6:06	59.2	13/2/2015 23:11	65.0	15/2/2015 0:16	62.7	16/2/2015 1:21	60.9	17/2/2015 2:26	56.4	18/2/2015 3:31	54.2
12/2/2015 6:11	59.4	13/2/2015 23:16	64.6	15/2/2015 0:21	63.3	16/2/2015 1:26	62.3	17/2/2015 2:31	49.8	18/2/2015 3:36	48.6
12/2/2015 6:16	62.2	13/2/2015 23:21	65.3	15/2/2015 0:26	64.4	16/2/2015 1:31	59.0	17/2/2015 2:36	51.2	18/2/2015 3:41	61.8
12/2/2015 6:21	62.8	13/2/2015 23:26	64.9	15/2/2015 0:31	59.7	16/2/2015 1:36	60.4	17/2/2015 2:41	62.2	18/2/2015 3:46	63.0
12/2/2015 6:26	62.3	13/2/2015 23:31	65.8	15/2/2015 0:36	59.9	16/2/2015 1:41	59.5	17/2/2015 2:46	63.1	18/2/2015 3:51	62.3
12/2/2015 6:31	62.8	13/2/2015 23:36	65.7	15/2/2015 0:41	59.0	16/2/2015 1:46	72.1	17/2/2015 2:51	56.9	18/2/2015 3:56	62.8
12/2/2015 6:36	64.5	13/2/2015 23:41	65.1	15/2/2015 0:46	60.1	16/2/2015 1:51	59.4	17/2/2015 2:56	42.8	18/2/2015 4:01	62.1
12/2/2015 6:41	64.3	13/2/2015 23:46	65.1	15/2/2015 0:51	60.4	16/2/2015 1:56	58.4	17/2/2015 3:01	50.3	18/2/2015 4:06	62.0
12/2/2015 6:46	65.7	13/2/2015 23:51	65.2	15/2/2015 0:56	58.4	16/2/2015 2:01	57.7	17/2/2015 3:06	57.3	18/2/2015 4:11	63.1
12/2/2015 6:51	66.1	13/2/2015 23:56	64.3	15/2/2015 1:01	58.3	16/2/2015 2:06	58.5	17/2/2015 3:11	51.0	18/2/2015 4:16	61.6
12/2/2015 6:56	66.4	14/2/2015 0:01	64.8	15/2/2015 1:06	56.3	16/2/2015 2:11	54.6	17/2/2015 3:16	62.2	18/2/2015 4:21	62.9
12/2/2015 23:01	66.2	14/2/2015 0:06	65.2	15/2/2015 1:11	58.9	16/2/2015 2:16	50.8	17/2/2015 3:21	63.1	18/2/2015 4:26	61.8
12/2/2015 23:06	66.8	14/2/2015 0:11	65.9	15/2/2015 1:16	57.9	16/2/2015 2:21	55.9	17/2/2015 3:26	62.0	18/2/2015 4:31	62.5
12/2/2015 23:11	65.2	14/2/2015 0:16	64.6	15/2/2015 1:21	52.5	16/2/2015 2:26	56.4	17/2/2015 3:31	62.2	18/2/2015 4:36	62.4
12/2/2015 23:16	65.6	14/2/2015 0:21	63.8	15/2/2015 1:26	54.3	16/2/2015 2:31	49.8	17/2/2015 3:36	62.4	18/2/2015 4:41	62.2
12/2/2015 23:21	65.2	14/2/2015 0:26	69.2	15/2/2015 1:31	54.6	16/2/2015 2:36	51.2	17/2/2015 3:41	61.4	18/2/2015 4:46	61.4
12/2/2015 23:26	65.2	14/2/2015 0:31	64.4	15/2/2015 1:36	56.3	16/2/2015 2:41	62.2	17/2/2015 3:46	62.7	18/2/2015 4:51	61.7
12/2/2015 23:31	66.1	14/2/2015 0:36	62.3	15/2/2015 1:41	62.4	16/2/2015 2:46	63.1	17/2/2015 3:51	62.5	18/2/2015 4:56	62.8
12/2/2015 23:36	64.5	14/2/2015 0:41	63.8	15/2/2015 1:46	49.1	16/2/2015 2:51	56.9	17/2/2015 3:56	62.6	18/2/2015 5:01	61.5
12/2/2015 23:41	65.1	14/2/2015 0:46	61.7	15/2/2015 1:51	62.6	16/2/2015 2:56	42.8	17/2/2015 4:01	62.1	18/2/2015 5:06	63.0
12/2/2015 23:46	65.8	14/2/2015 0:51	62.6	15/2/2015 1:56	52.2	16/2/2015 3:01	50.3	17/2/2015 4:06	62.6	18/2/2015 5:11	62.3
12/2/2015 23:51	65.0	14/2/2015 0:56	64.1	15/2/2015 2:01	62.6	16/2/2015 3:06	57.3	17/2/2015 4:11	62.4	18/2/2015 5:16	61.7
12/2/2015 23:56	65.2	14/2/2015 1:01	61.7	15/2/2015 2:06	62.4	16/2/2015 3:11	51.0	17/2/2015 4:16	61.9	18/2/2015 5:21	62.8
13/2/2015 0:01	64.4	14/2/2015 1:06	61.9	15/2/2015 2:11	62.3	16/2/2015 3:16	62.6	17/2/2015 4:21	60.9	18/2/2015 5:26	41.5
13/2/2015 0:06	65.3	14/2/2015 1:11	60.5	15/2/2015 2:16	62.6	16/2/2015 3:21	63.1	17/2/2015 4:26	62.4	18/2/2015 5:31	51.0
13/2/2015 0:11	64.7	14/2/2015 1:16	59.5	15/2/2015 2:21	62.3	16/2/2015 3:26	62.0	17/2/2015 4:31	61.5	18/2/2015 5:36	62.0
13/2/2015 0:16	64.9	14/2/2015 1:21	60.9	15/2/2015 2:26	62.8	16/2/2015 3:31	62.2	17/2/2015 4:36	61.6	18/2/2015 5:41	54.7
13/2/2015 0:21	65.2	14/2/2015 1:26	60.4	15/2/2015 2:31	61.6	16/2/2015 3:36	62.4	17/2/2015 4:41	60.8	18/2/2015 5:46	55.9
13/2/2015 0:26	64.5	14/2/2015 1:31	61.5	15/2/2015 2:36	62.5	16/2/2015 3:41	61.4	17/2/2015 4:46	61.0	18/2/2015 5:51	52.7
13/2/2015 0:31	64.5	14/2/2015 1:36	62.0	15/2/2015 2:41	62.0	16/2/2015 3:46	62.1	17/2/2015 4:51	62.1	18/2/2015 5:56	52.9
13/2/2015 0:36	64.3	14/2/2015 1:41	60.4	15/2/2015 2:46	61.6	16/2/2015 3:51	62.5	17/2/2015 4:56	61.8	18/2/2015 6:01	47.9
13/2/2015 0:41	63.0	14/2/2015 1:46	63.1	15/2/2015 2:51	62.0	16/2/2015 3:56	62.6	17/2/2015 5:01	61.6	18/2/2015 6:06	61.0
13/2/2015 0:46	63.9	14/2/2015 1:51	59.8	15/2/2015 2:56	60.7	16/2/2015 4:01	62.1	17/2/2015 5:06	61.8	18/2/2015 6:11	57.4
13/2/2015 0:51	62.7	14/2/2015 1:56	62.0	15/2/2015 3:01	61.4	16/2/2015 4:06	62.6	17/2/2015 5:11	62.7	18/2/2015 6:16	61.2
13/2/2015 0:56	64.4	14/2/2015 2:01	60.1	15/2/2015 3:06	63.0	16/2/2015 4:11	62.4	17/2/2015 5:16	62.5	18/2/2015 6:21	61.8
13/2/2015 1:01	63.4	14/2/2015 2:06	58.0	15/2/2015 3:11	62.0	16/2/2015 4:16	61.9	17/2/2015 5:21	62.8	18/2/2015 6:26	63.0
13/2/2015 1:06	62.9	14/2/2015 2:11	57.0	15/2/2015 3:16	62.1	16/2/2015 4:21	60.9	17/2/2015 5:26	62.9	18/2/2015 6:31	62.5
13/2/2015 1:11	65.4	14/2/2015 2:16	59.0	15/2/2015 3:21	60.9	16/2/2015 4:26	62.4	17/2/2015 5:31	62.6	18/2/2015 6:36	64.0
13/2/2015 1:16	63.4	14/2/2015 2:21	56.4	15/2/2015 3:26	61.4	16/2/2015 4:31	61.5	17/2/2015 5:36	55.9	18/2/2015 6:41	64.2
13/2/2015 1:21	62.5	14/2/2015 2:26	60.3	15/2/2015 3:31	62.2	16/2/2015 4:36	61.6	17/2/2015 5:41	54.4	18/2/2015 6:46	64.6
13/2/2015 1:26	62.0	14/2/2015 2:31	60.0	15/2/2015 3:36	61.7	16/2/2015 4:41	60.8	17/2/2015 5:46	57.2	18/2/2015 6:51	64.2
13/2/2015 1:31	61.6	14/2/2015 2:36	57.9	15/2/2015 3:41	62.1	16/2/2015 4:46	61.0	17/2/2015 5:51	46.3	18/2/2015 6:56	65.0
13/2/2015 1:36	62.2	14/2/2015 2:41	56.8	15/2/2015 3:46	61.7	16/2/2015 4:51	62.1	17/2/2015 5:56	56.6	18/2/2015 23:01	66.3
13/2/2015 1:41	61.7	14/2/2015 2:46	53.6	15/2/2015 3:51	61.6	16/2/2015 4:56	61.0	17/2/2015 6:01	57.5	18/2/2015 23:06	66.3
13/2/2015 1:46	60.4	14/2/2015 2:51	51.2	15/2/2015 3:56	60.9	16/2/2015 5:01	61.8	17/2/2015 6:06	52.2	18/2/2015 23:11	64.7
13/2/2015 1:51	60.7	14/2/2015 2:56	56.0	15/2/2015 4:01	59.2	16/2/2015 5:06	61.8	17/2/2015 6:11	60.1	18/2/2015 23:16	65.2
13/2/2015 1:56	62.0	14/2/2015 3:01	54.3	15/2/2015 4:06	62.4	16/2/2015 5:11	62.7	17/2/2015 6:16	59.9	18/2/2015 23:21	65.7
13/2/2015 2:01	62.7	14/2/2015 3:06	60.9	15/2/2015 4:11	61.1	16/2/2015 5:16	62.5	17/2/2015 6:21	62.6	18/2/2015 23:26	65.6
13/2/2015 2:06	61.9	14/2/2015 3:11	54.7	15/2/2015 4:16	61.3	16/2/2015 5:21	62.8	17/2/2015 6:26	63.0	18/2/2015 23:31	66.0
13/2/2015 2:11	62.2	14/2/2015 3:16	51.5	15/2/2015 4:21	61.3	16/2/2015 5:26	62.9	17/2/2015 6:31	62.3	18/2/2015 23:36	65.7
13/2/2015 2:16	60.4	14/2/2015 3:21	47.2	15/2/2015 4:26	60.7	16/2/2015 5:31	62.6	17/2/2015 6:36	63.9	18/2/2015 23:41	64.7
13/2/2015 2:21	59.2	14/2/2015 3:26	47.2	15/2/2015 4:31	60.8	16/2/2015 5:36	55.9	17/2/2015 6:41	63.5	18/2/2015 23:46	64.5
13/2/2015 2:26	59.6	14/2/2015 3:31	50.3	15/2/2015 4:36	61.7	16/2/2015 5:41	54.4	17/2/2015 6:46	64.7	18/2/2015 23:51	65.1
13/2/2015 2:31	59.6	14/2/2015 3:36	63.0	15/2/2015 4:41	62.1	16/2/2015 5:46	57.2	17/2/2015 6:51	66.		

Real-time Noise Data	RTN3 (Po Leung Kuk Yu Lee Mo Fan Memorial School)										
19/2/2015 3:11	52.8	20/2/2015 4:16	60.9	21/2/2015 5:21	61.2	22/2/2015 6:26	56.0	23/2/2015 23:31	64.2	25/2/2015 0:36	60.6
19/2/2015 3:16	51.9	20/2/2015 4:21	61.8	21/2/2015 5:26	62.2	22/2/2015 6:31	59.3	23/2/2015 23:36	64.7	25/2/2015 0:41	59.6
19/2/2015 3:21	56.0	20/2/2015 4:26	62.5	21/2/2015 5:31	62.4	22/2/2015 6:36	57.6	23/2/2015 23:41	64.2	25/2/2015 0:46	62.2
19/2/2015 3:26	62.3	20/2/2015 4:31	62.3	21/2/2015 5:36	62.5	22/2/2015 6:41	66.1	23/2/2015 23:46	64.6	25/2/2015 0:51	59.8
19/2/2015 3:31	62.3	20/2/2015 4:36	62.0	21/2/2015 5:41	62.9	22/2/2015 6:46	59.3	23/2/2015 23:51	65.1	25/2/2015 0:56	59.8
19/2/2015 3:36	62.9	20/2/2015 4:41	60.8	21/2/2015 5:46	62.2	22/2/2015 6:51	60.9	23/2/2015 23:56	64.3	25/2/2015 1:01	58.7
19/2/2015 3:41	62.6	20/2/2015 4:46	60.7	21/2/2015 5:51	61.2	22/2/2015 6:56	55.5	24/2/2015 0:01	64.5	25/2/2015 1:06	60.4
19/2/2015 3:46	63.0	20/2/2015 4:51	62.0	21/2/2015 5:56	62.2	22/2/2015 23:01	67.0	24/2/2015 0:06	64.9	25/2/2015 1:11	59.0
19/2/2015 3:51	53.2	20/2/2015 4:56	60.8	21/2/2015 6:01	61.7	22/2/2015 23:06	68.0	24/2/2015 0:11	63.7	25/2/2015 1:16	63.0
19/2/2015 3:56	56.9	20/2/2015 5:01	62.1	21/2/2015 6:06	47.2	22/2/2015 23:11	67.6	24/2/2015 0:16	63.6	25/2/2015 1:21	57.9
19/2/2015 4:01	56.2	20/2/2015 5:06	61.3	21/2/2015 6:11	47.9	22/2/2015 23:16	66.7	24/2/2015 0:21	63.6	25/2/2015 1:26	58.4
19/2/2015 4:06	48.6	20/2/2015 5:11	61.2	21/2/2015 6:16	52.5	22/2/2015 23:21	66.5	24/2/2015 0:26	63.8	25/2/2015 1:31	57.8
19/2/2015 4:11	61.9	20/2/2015 5:16	61.3	21/2/2015 6:21	55.5	22/2/2015 23:26	67.2	24/2/2015 0:31	62.9	25/2/2015 1:36	57.8
19/2/2015 4:16	57.6	20/2/2015 5:21	62.5	21/2/2015 6:26	52.7	22/2/2015 23:31	67.0	24/2/2015 0:36	63.0	25/2/2015 1:41	54.7
19/2/2015 4:21	53.1	20/2/2015 5:26	63.1	21/2/2015 6:31	42.8	22/2/2015 23:36	66.6	24/2/2015 0:41	62.4	25/2/2015 1:46	55.5
19/2/2015 4:26	53.5	20/2/2015 5:31	61.9	21/2/2015 6:36	54.4	22/2/2015 23:41	66.4	24/2/2015 0:46	62.6	25/2/2015 1:51	54.0
19/2/2015 4:31	48.8	20/2/2015 5:36	58.0	21/2/2015 6:41	58.2	22/2/2015 23:46	67.2	24/2/2015 0:51	59.4	25/2/2015 1:56	57.8
19/2/2015 4:36	62.6	20/2/2015 5:41	54.8	21/2/2015 6:46	55.0	22/2/2015 23:51	66.9	24/2/2015 0:56	61.5	25/2/2015 2:01	63.0
19/2/2015 4:41	46.8	20/2/2015 5:46	62.3	21/2/2015 6:51	58.6	22/2/2015 23:56	66.7	24/2/2015 1:01	59.0	25/2/2015 2:06	55.3
19/2/2015 4:46	62.9	20/2/2015 5:51	61.8	21/2/2015 6:56	55.0	23/2/2015 0:01	66.2	24/2/2015 1:06	61.1	25/2/2015 2:11	62.6
19/2/2015 4:51	61.9	20/2/2015 5:56	62.5	21/2/2015 23:01	64.7	23/2/2015 0:06	65.7	24/2/2015 1:11	62.3	25/2/2015 2:16	53.3
19/2/2015 4:56	62.8	20/2/2015 6:01	62.5	21/2/2015 23:06	65.0	23/2/2015 0:11	65.7	24/2/2015 1:16	56.4	25/2/2015 2:21	46.8
19/2/2015 5:01	54.2	20/2/2015 6:06	62.8	21/2/2015 23:11	63.8	23/2/2015 0:16	65.7	24/2/2015 1:21	61.2	25/2/2015 2:26	62.9
19/2/2015 5:06	62.4	20/2/2015 6:11	62.2	21/2/2015 23:16	64.3	23/2/2015 0:21	65.4	24/2/2015 1:26	60.8	25/2/2015 2:31	51.2
19/2/2015 5:11	62.9	20/2/2015 6:16	47.9	21/2/2015 23:21	64.3	23/2/2015 0:26	64.0	24/2/2015 1:31	58.8	25/2/2015 2:36	54.6
19/2/2015 5:16	54.5	20/2/2015 6:21	58.7	21/2/2015 23:26	65.1	23/2/2015 0:31	65.2	24/2/2015 1:36	61.4	25/2/2015 2:41	62.8
19/2/2015 5:21	55.9	20/2/2015 6:26	55.4	21/2/2015 23:31	64.1	23/2/2015 0:36	64.6	24/2/2015 1:41	59.7	25/2/2015 2:46	62.8
19/2/2015 5:26	62.4	20/2/2015 6:31	57.8	21/2/2015 23:36	64.3	23/2/2015 0:41	63.2	24/2/2015 1:46	61.1	25/2/2015 2:51	47.2
19/2/2015 5:31	50.8	20/2/2015 6:36	58.8	21/2/2015 23:41	64.1	23/2/2015 0:46	64.8	24/2/2015 1:51	58.0	25/2/2015 2:56	62.0
19/2/2015 5:36	46.8	20/2/2015 6:41	59.7	21/2/2015 23:46	66.3	23/2/2015 0:51	65.0	24/2/2015 1:56	55.1	25/2/2015 3:01	62.8
19/2/2015 5:41	55.1	20/2/2015 6:46	61.3	21/2/2015 23:51	64.6	23/2/2015 0:56	62.2	24/2/2015 2:01	52.3	25/2/2015 3:06	62.8
19/2/2015 5:46	62.6	20/2/2015 6:51	61.1	21/2/2015 23:56	64.4	23/2/2015 1:01	63.5	24/2/2015 2:06	57.8	25/2/2015 3:11	61.6
19/2/2015 5:51	63.1	20/2/2015 6:56	64.5	22/2/2015 0:01	64.4	23/2/2015 1:06	61.3	24/2/2015 2:11	55.3	25/2/2015 3:16	62.0
19/2/2015 5:56	50.5	20/2/2015 23:01	65.6	22/2/2015 0:06	64.1	23/2/2015 1:11	61.0	24/2/2015 2:16	57.9	25/2/2015 3:21	61.2
19/2/2015 6:01	62.3	20/2/2015 23:06	65.4	22/2/2015 0:11	65.6	23/2/2015 1:16	59.4	24/2/2015 2:21	56.9	25/2/2015 3:26	61.2
19/2/2015 6:06	53.8	20/2/2015 23:11	63.9	22/2/2015 0:16	63.6	23/2/2015 1:21	60.7	24/2/2015 2:26	47.2	25/2/2015 3:31	61.8
19/2/2015 6:11	55.7	20/2/2015 23:16	65.1	22/2/2015 0:21	63.8	23/2/2015 1:26	62.4	24/2/2015 2:31	55.0	25/2/2015 3:36	61.9
19/2/2015 6:16	62.9	20/2/2015 23:21	66.4	22/2/2015 0:26	63.1	23/2/2015 1:31	61.1	24/2/2015 2:36	63.1	25/2/2015 3:41	61.7
19/2/2015 6:21	61.4	20/2/2015 23:26	65.0	22/2/2015 0:31	64.1	23/2/2015 1:36	60.7	24/2/2015 2:41	52.1	25/2/2015 3:46	61.9
19/2/2015 6:26	58.1	20/2/2015 23:31	64.3	22/2/2015 0:36	63.0	23/2/2015 1:41	64.2	24/2/2015 2:46	62.9	25/2/2015 3:51	62.3
19/2/2015 6:31	58.9	20/2/2015 23:36	64.0	22/2/2015 0:41	62.2	23/2/2015 1:46	62.6	24/2/2015 2:51	56.5	25/2/2015 3:56	61.8
19/2/2015 6:36	59.4	20/2/2015 23:41	63.8	22/2/2015 0:46	61.7	23/2/2015 1:51	62.8	24/2/2015 2:56	62.5	25/2/2015 4:01	61.2
19/2/2015 6:41	61.2	20/2/2015 23:46	64.8	22/2/2015 0:51	61.3	23/2/2015 1:56	56.8	24/2/2015 3:01	52.1	25/2/2015 4:06	61.2
19/2/2015 6:46	60.9	20/2/2015 23:51	64.9	22/2/2015 0:56	61.6	23/2/2015 2:01	60.4	24/2/2015 3:06	62.5	25/2/2015 4:11	61.2
19/2/2015 6:51	58.5	20/2/2015 23:56	63.9	22/2/2015 1:01	61.4	23/2/2015 2:06	62.0	24/2/2015 3:11	62.0	25/2/2015 4:16	61.2
19/2/2015 6:56	58.6	21/2/2015 0:01	63.8	22/2/2015 1:06	61.7	23/2/2015 2:11	58.6	24/2/2015 3:16	61.5	25/2/2015 4:21	61.3
19/2/2015 23:01	65.2	21/2/2015 0:06	63.9	22/2/2015 1:11	59.4	23/2/2015 2:16	58.3	24/2/2015 3:21	62.1	25/2/2015 4:26	60.9
19/2/2015 23:06	65.2	21/2/2015 0:11	64.7	22/2/2015 1:16	61.2	23/2/2015 2:21	59.1	24/2/2015 3:26	61.3	25/2/2015 4:31	60.6
19/2/2015 23:11	65.3	21/2/2015 0:16	63.0	22/2/2015 1:21	59.8	23/2/2015 2:26	59.6	24/2/2015 3:31	61.0	25/2/2015 4:36	62.4
19/2/2015 23:16	65.1	21/2/2015 0:21	63.4	22/2/2015 1:26	62.3	23/2/2015 2:31	56.1	24/2/2015 3:36	62.2	25/2/2015 4:41	60.3
19/2/2015 23:21	64.8	21/2/2015 0:26	61.8	22/2/2015 1:31	68.0	23/2/2015 2:36	54.4	24/2/2015 3:41	61.2	25/2/2015 4:46	62.1
19/2/2015 23:26	64.1	21/2/2015 0:31	63.8	22/2/2015 1:36	62.2	23/2/2015 2:41	58.4	24/2/2015 3:46	61.9	25/2/2015 4:51	62.2
19/2/2015 23:31	64.5	21/2/2015 0:36	62.6	22/2/2015 1:41	61.8	23/2/2015 2:46	63.1	24/2/2015 3:51	61.6	25/2/2015 4:56	60.5
19/2/2015 23:36	63.9	21/2/2015 0:41	63.1	22/2/2015 1:46	57.3	23/2/2015 2:51	58.1	24/2/2015 3:56	61.3	25/2/2015 5:01	62.7
19/2/2015 23:41	64.3	21/2/2015 0:46	62.2	22/2/2015 1:51	58.3	23/2/2015 2:56	55.0	24/2/2015 4:01	61.7	25/2/2015 5:06	62.1
19/2/2015 23:46	63.5	21/2/2015 0:51	60.3	22/2/2015 1:56	66.9	23/2/2015 3:01	61.7	24/2/2015 4:06	62.7	25/2/2015 5:11	61.7
19/2/2015 23:51	63.9	21/2/2015 0:56	59.7	22/2/2015 2:01	58.0	23/2/2015 3:06	55.6	24/2/2015 4:11	61.8	25/2/2015 5:16	62.3
19/2/2015 23:56	63.6	21/2/2015 1:01	59.0	22/2/2015 2:06	59.1	23/2/2015 3:11	62.5	24/2/2015 4:16	60.6	25/2/2015 5:21	61.7
20/2/2015 0:01	62.8	21/2/2015 1:06	60.1	22/2/2015 2:11	61.6	23/2/2015 3:16	62.8	24/2/2015 4:21	47.6	25/2/2015 5:26	62.7
20/2/2015 0:06	62.1	21/2/2015 1:11	60.1	22/2/2015 2:16	59.0	23/2/2015 3:21	63.0	24/2/2015 4:26	61.4	25/2/2015 5:31	61.5
20/2/2015 0:11	62.6	21/2/2015 1:16	60.2	22/2/2015 2:21	58.9	23/2/2015 3:26	62.8	24/2/2015 4:31	61.7	25/2/2015 5:36	61.9
20/2/2015 0:16	65.5	21/2/2015 1:21	58.1	22/2/2015 2:26	55.7	23/2/2015 3:31	62.9	24/2/2015 4:36	61.2	25/2/2015 5:41	52.6
20/2/2015 0:21	61.2	21/2/2015 1:26	58.1	22/2/2015 2:31	56.7	23/2/2015 3:36	53.9	24/2/2015 4:41	62.8	25/2/2015 5:46	62.4
20/2/2015 0:26	62.3	21/2/2015 1:31	58.3	22/2/2015 2:36	64.0	23/2/2015 3:41	62.3	24/2/2015 4:46	61.0	25/2/2015 5:51	51.5
20/2/2015 0:31	60.9	21/2/2015 1:36	59.9	22/2/2015 2:41	54.6	23/2/2015 3:46	62.2	24/2/2015 4:51	61.3	25/2/2015 5:56	52.7
20/2/2015 0:36	60.7	21/2/2015 1:41	60.9	22/2/2015 2:46	61.1	23/2/2015 3:51	62.2	24/2/2015 4:56	62.0	25/2/2015 6:01	62.8
20/2/2015 0:41	60.9	21/2/2015 1:46	59.1	22/2/2015 2:51	55.1	23/2/2015 3:56	61.6	24/2/2015 5:01	61.2	25/2/2015 6:06	52.6
20/2/2015 0:46	61.1	21/2/2015 1:51	60.2	22/2/2015 2:56	54.2	23/2/2015 4:01	62.2	24/2/2015 5:06	62.3	25/2/2015 6:11	61.9
20/2/2015 0:51	60.8	21/2/2015 1:56	58.4	22/2/2015 3:01	57.0	23/2/2015 4:06	49.6	24/2/2015 5:11	61.4	25/2/2015 6:16	63.0
20/2/2015 0:56	59.8	21/2/2015 2:01	55.8	22/2/2015 3:06	56.7	23/2/2015 4:11	60.3	24/2/2015 5:16	62.2	25/2/2015 6:21	63.5
20/2/2015 1:01	60.7	21/2/2015 2:06	56.8	22/2/2015 3:11	50.0	23/2/2015 4:16	61.9	24/2/2015 5:21			

Real-time Noise Data		RTN3 (Po Leung Kuk Yu Lee Mo Fan Memorial School)	
26/2/2015 1:41	54.6	27/2/2015 2:46	58.2
26/2/2015 1:46	55.7	27/2/2015 2:51	63.0
26/2/2015 1:51	50.0	27/2/2015 2:56	54.8
26/2/2015 1:56	39.7	27/2/2015 3:01	62.3
26/2/2015 2:01	55.2	27/2/2015 3:06	62.9
26/2/2015 2:06	53.9	27/2/2015 3:11	62.1
26/2/2015 2:11	50.3	27/2/2015 3:16	63.1
26/2/2015 2:16	55.5	27/2/2015 3:21	56.2
26/2/2015 2:21	53.7	27/2/2015 3:26	47.6
26/2/2015 2:26	57.6	27/2/2015 3:31	62.7
26/2/2015 2:31	62.7	27/2/2015 3:36	61.3
26/2/2015 2:36	62.7	27/2/2015 3:41	62.1
26/2/2015 2:41	62.0	27/2/2015 3:46	52.2
26/2/2015 2:46	62.4	27/2/2015 3:51	62.1
26/2/2015 2:51	62.9	27/2/2015 3:56	61.9
26/2/2015 2:56	63.0	27/2/2015 4:01	61.7
26/2/2015 3:01	62.7	27/2/2015 4:06	61.2
26/2/2015 3:06	62.5	27/2/2015 4:11	61.0
26/2/2015 3:11	61.9	27/2/2015 4:16	61.9
26/2/2015 3:16	53.2	27/2/2015 4:21	61.7
26/2/2015 3:21	62.5	27/2/2015 4:26	62.7
26/2/2015 3:26	62.4	27/2/2015 4:31	62.8
26/2/2015 3:31	61.8	27/2/2015 4:36	61.3
26/2/2015 3:36	62.9	27/2/2015 4:41	61.9
26/2/2015 3:41	62.1	27/2/2015 4:46	61.3
26/2/2015 3:46	62.2	27/2/2015 4:51	62.6
26/2/2015 3:51	61.7	27/2/2015 4:56	60.9
26/2/2015 3:56	61.9	27/2/2015 5:01	61.9
26/2/2015 4:01	62.5	27/2/2015 5:06	63.0
26/2/2015 4:06	60.8	27/2/2015 5:11	61.8
26/2/2015 4:11	60.9	27/2/2015 5:16	54.2
26/2/2015 4:16	61.9	27/2/2015 5:21	61.4
26/2/2015 4:21	62.1	27/2/2015 5:26	61.2
26/2/2015 4:26	61.8	27/2/2015 5:31	62.8
26/2/2015 4:31	61.6	27/2/2015 5:36	63.1
26/2/2015 4:36	61.8	27/2/2015 5:41	62.0
26/2/2015 4:41	61.3	27/2/2015 5:46	61.8
26/2/2015 4:46	60.4	27/2/2015 5:51	55.2
26/2/2015 4:51	62.0	27/2/2015 5:56	63.0
26/2/2015 4:56	62.0	27/2/2015 6:01	63.0
26/2/2015 5:01	61.9	27/2/2015 6:06	62.9
26/2/2015 5:06	62.8	27/2/2015 6:11	59.3
26/2/2015 5:11	61.1	27/2/2015 6:16	49.1
26/2/2015 5:16	62.5	27/2/2015 6:21	61.0
26/2/2015 5:21	61.9	27/2/2015 6:26	60.6
26/2/2015 5:26	62.8	27/2/2015 6:31	60.5
26/2/2015 5:31	61.8	27/2/2015 6:36	61.1
26/2/2015 5:36	62.9	27/2/2015 6:41	61.3
26/2/2015 5:41	55.0	27/2/2015 6:46	63.3
26/2/2015 5:46	57.2	27/2/2015 6:51	63.8
26/2/2015 5:51	43.7	27/2/2015 6:56	63.3
26/2/2015 5:56	55.0	27/2/2015 23:01	65.9
26/2/2015 6:01	50.5	27/2/2015 23:06	65.3
26/2/2015 6:06	57.8	27/2/2015 23:11	65.9
26/2/2015 6:11	59.3	27/2/2015 23:16	66.5
26/2/2015 6:16	61.5	27/2/2015 23:21	66.1
26/2/2015 6:21	62.8	27/2/2015 23:26	66.4
26/2/2015 6:26	63.0	27/2/2015 23:31	65.9
26/2/2015 6:31	62.6	27/2/2015 23:36	66.1
26/2/2015 6:36	65.2	27/2/2015 23:41	65.5
26/2/2015 6:41	65.3	27/2/2015 23:46	65.6
26/2/2015 6:46	65.2	27/2/2015 23:51	66.1
26/2/2015 6:51	66.2	27/2/2015 23:56	66.8
26/2/2015 6:56	66.2		
26/2/2015 23:01	65.5		
26/2/2015 23:06	68.5		
26/2/2015 23:11	66.4		
26/2/2015 23:16	65.4		
26/2/2015 23:21	65.5		
26/2/2015 23:26	66.0		
26/2/2015 23:31	66.0		
26/2/2015 23:36	65.2		
26/2/2015 23:41	65.7		
26/2/2015 23:46	65.5		
26/2/2015 23:51	64.5		
26/2/2015 23:56	63.1		
27/2/2015 0:01	65.2		
27/2/2015 0:06	64.6		
27/2/2015 0:11	64.0		
27/2/2015 0:16	64.4		
27/2/2015 0:21	64.0		
27/2/2015 0:26	62.9		
27/2/2015 0:31	64.2		
27/2/2015 0:36	64.8		
27/2/2015 0:41	63.7		
27/2/2015 0:46	62.4		
27/2/2015 0:51	61.9		
27/2/2015 0:56	62.6		
27/2/2015 1:01	62.3		
27/2/2015 1:06	60.0		
27/2/2015 1:11	61.2		
27/2/2015 1:16	60.9		
27/2/2015 1:21	58.9		
27/2/2015 1:26	58.4		
27/2/2015 1:31	58.3		
27/2/2015 1:36	59.7		
27/2/2015 1:41	61.8		
27/2/2015 1:46	56.4		
27/2/2015 1:51	58.7		
27/2/2015 1:56	58.2		
27/2/2015 2:01	58.1		
27/2/2015 2:06	53.2		
27/2/2015 2:11	56.2		
27/2/2015 2:16	57.1		
27/2/2015 2:21	63.1		
27/2/2015 2:26	51.6		
27/2/2015 2:31	46.8		
27/2/2015 2:36	50.6		
27/2/2015 2:41	54.0		

Real-time Noise Data	RTN4 (Causeway Bay Community Centre)			
Normal Day 07:00-19:00	2/2/2015 12:01 66.0	6/2/2015 18:31 65.0	12/2/2015 13:01 64.4	18/2/2015 7:31 66.1
29/12/2014 7:01 64.2	2/2/2015 12:31 66.5	7/2/2015 7:01 64.9	12/2/2015 13:31 64.7	18/2/2015 8:01 66.5
28/1/2015 7:01 67.4	2/2/2015 13:01 66.1	7/2/2015 7:31 65.7	12/2/2015 14:01 64.5	18/2/2015 8:31 63.9
28/1/2015 7:31 59.7	2/2/2015 13:31 66.5	7/2/2015 8:01 66.5	12/2/2015 14:31 64.4	18/2/2015 9:01 65.5
28/1/2015 8:01 62.3	2/2/2015 14:01 66.7	7/2/2015 8:31 65.1	12/2/2015 15:01 63.5	18/2/2015 9:31 65.7
28/1/2015 8:31 62.6	2/2/2015 14:31 66.2	7/2/2015 9:01 65.4	12/2/2015 15:31 63.9	18/2/2015 10:01 65.9
28/1/2015 9:01 62.7	2/2/2015 15:01 65.8	7/2/2015 9:31 65.1	12/2/2015 16:01 64.1	18/2/2015 10:31 64.8
28/1/2015 9:31 59.9	2/2/2015 15:31 64.4	7/2/2015 10:01 65.0	12/2/2015 16:31 64.2	18/2/2015 11:01 65.5
28/1/2015 10:01 68.3	2/2/2015 16:01 64.6	7/2/2015 10:31 66.3	12/2/2015 17:01 65.4	18/2/2015 11:31 65.9
28/1/2015 10:31 68.1	2/2/2015 16:31 65.0	7/2/2015 11:01 66.6	12/2/2015 17:31 65.9	18/2/2015 12:01 66.1
28/1/2015 11:01 68.4	2/2/2015 17:01 65.3	7/2/2015 11:31 64.9	12/2/2015 18:01 65.4	18/2/2015 12:31 65.7
28/1/2015 11:31 49.5	2/2/2015 17:31 65.1	7/2/2015 12:01 64.6	12/2/2015 18:31 64.9	18/2/2015 13:01 65.6
28/1/2015 12:01 68.4	2/2/2015 18:01 65.7	7/2/2015 12:31 64.4	13/2/2015 7:01 65.8	18/2/2015 13:31 65.7
28/1/2015 12:31 68.4	2/2/2015 18:31 64.9	7/2/2015 13:01 66.5	13/2/2015 7:31 65.4	18/2/2015 14:01 65.7
28/1/2015 13:01 59.7	3/2/2015 7:01 64.5	7/2/2015 13:31 65.9	13/2/2015 8:01 65.8	18/2/2015 14:31 65.6
28/1/2015 13:31 59.7	3/2/2015 7:31 66.0	7/2/2015 14:01 65.2	13/2/2015 8:31 64.9	18/2/2015 15:01 65.7
28/1/2015 14:01 57.7	3/2/2015 8:01 65.6	7/2/2015 14:31 66.1	13/2/2015 9:01 65.7	18/2/2015 15:31 65.7
28/1/2015 14:31 68.5	3/2/2015 8:31 65.7	7/2/2015 15:01 65.6	13/2/2015 9:31 66.0	18/2/2015 16:01 65.1
28/1/2015 15:01 57.6	3/2/2015 9:01 66.6	7/2/2015 15:31 65.9	13/2/2015 10:01 65.9	18/2/2015 16:31 65.6
28/1/2015 15:31 59.5	3/2/2015 9:31 66.3	7/2/2015 16:01 66.5	13/2/2015 10:31 65.2	18/2/2015 17:01 65.7
28/1/2015 16:01 61.1	3/2/2015 10:01 66.5	7/2/2015 16:31 67.2	13/2/2015 11:01 65.0	18/2/2015 17:31 65.6
28/1/2015 16:31 60.4	3/2/2015 10:31 65.7	7/2/2015 17:01 67.0	13/2/2015 11:31 62.5	18/2/2015 18:01 65.8
28/1/2015 17:01 60.0	3/2/2015 11:01 66.5	7/2/2015 17:31 65.2	13/2/2015 12:01 62.1	18/2/2015 18:31 65.6
28/1/2015 17:31 56.9	3/2/2015 11:31 65.5	7/2/2015 18:01 66.4	13/2/2015 12:31 63.0	23/2/2015 7:31 66.5
28/1/2015 18:01 54.3	3/2/2015 12:01 64.2	7/2/2015 18:31 65.4	13/2/2015 13:01 65.5	23/2/2015 8:01 66.6
28/1/2015 18:31 67.2	3/2/2015 12:31 64.7	9/2/2015 7:01 65.4	13/2/2015 13:31 65.6	23/2/2015 8:31 66.3
29/1/2015 7:01 67.1	3/2/2015 13:01 66.3	9/2/2015 7:31 66.7	13/2/2015 14:01 64.7	23/2/2015 9:01 66.7
29/1/2015 7:31 68.1	3/2/2015 13:31 66.4	9/2/2015 8:01 65.3	13/2/2015 14:31 64.6	23/2/2015 9:31 67.1
29/1/2015 8:01 67.5	3/2/2015 14:01 66.1	9/2/2015 8:31 65.5	13/2/2015 15:01 64.6	23/2/2015 10:01 66.9
29/1/2015 8:31 66.3	3/2/2015 14:31 65.3	9/2/2015 9:01 65.9	13/2/2015 15:31 63.6	23/2/2015 10:31 66.6
29/1/2015 9:01 66.2	3/2/2015 15:01 65.6	9/2/2015 9:31 66.8	13/2/2015 16:01 63.7	23/2/2015 11:01 66.5
29/1/2015 9:31 67.6	3/2/2015 15:31 65.4	9/2/2015 10:01 66.6	13/2/2015 16:31 63.6	23/2/2015 11:31 67.0
29/1/2015 10:01 68.4	3/2/2015 16:01 66.2	9/2/2015 10:31 66.4	13/2/2015 17:01 64.4	23/2/2015 12:01 66.8
29/1/2015 10:31 68.5	3/2/2015 16:31 66.2	9/2/2015 11:01 66.9	13/2/2015 17:31 65.1	23/2/2015 12:31 66.7
29/1/2015 11:01 67.9	3/2/2015 17:01 66.2	9/2/2015 11:31 67.1	13/2/2015 18:01 64.1	23/2/2015 13:01 66.3
29/1/2015 11:31 67.1	3/2/2015 17:31 66.1	9/2/2015 12:01 65.0	13/2/2015 18:31 63.6	23/2/2015 13:31 66.2
29/1/2015 12:01 67.2	3/2/2015 18:01 65.6	9/2/2015 12:31 64.6	14/2/2015 7:01 64.8	23/2/2015 14:01 66.5
29/1/2015 12:31 68.0	3/2/2015 18:31 64.8	9/2/2015 13:01 66.2	14/2/2015 7:31 65.8	23/2/2015 14:31 66.4
29/1/2015 13:01 68.4	4/2/2015 7:01 64.8	9/2/2015 13:31 67.2	14/2/2015 8:01 66.6	23/2/2015 15:01 66.3
29/1/2015 13:31 68.4	4/2/2015 7:31 66.5	9/2/2015 14:01 67.2	14/2/2015 8:31 66.6	23/2/2015 15:31 66.3
29/1/2015 14:01 68.0	4/2/2015 8:01 65.4	9/2/2015 14:31 66.0	14/2/2015 9:01 65.9	23/2/2015 16:01 66.3
29/1/2015 14:31 68.0	4/2/2015 8:31 64.3	9/2/2015 15:01 66.7	14/2/2015 9:31 65.3	23/2/2015 16:31 66.1
29/1/2015 15:01 44.9	4/2/2015 9:01 65.7	9/2/2015 15:31 65.9	14/2/2015 10:01 65.4	23/2/2015 17:01 66.0
29/1/2015 15:31 67.9	4/2/2015 9:31 66.2	9/2/2015 16:01 65.9	14/2/2015 10:31 66.0	23/2/2015 17:31 66.0
29/1/2015 16:01 68.4	4/2/2015 10:01 65.9	9/2/2015 16:31 66.3	14/2/2015 11:01 65.1	23/2/2015 18:01 66.2
29/1/2015 16:31 67.4	4/2/2015 10:31 65.4	9/2/2015 17:01 67.0	14/2/2015 11:31 65.3	23/2/2015 18:31 66.1
29/1/2015 17:01 68.2	4/2/2015 11:01 65.8	9/2/2015 17:31 66.8	14/2/2015 12:01 63.5	24/2/2015 7:01 65.7
29/1/2015 17:31 68.5	4/2/2015 11:31 65.5	9/2/2015 18:01 66.4	14/2/2015 12:31 64.1	24/2/2015 7:31 66.6
29/1/2015 18:01 52.2	4/2/2015 12:01 64.1	9/2/2015 18:31 66.2	14/2/2015 13:01 64.5	24/2/2015 8:01 66.1
29/1/2015 18:31 68.3	4/2/2015 12:31 65.0	10/2/2015 7:01 64.9	14/2/2015 13:31 65.0	24/2/2015 8:31 66.9
30/1/2015 7:01 67.3	4/2/2015 13:01 66.1	10/2/2015 7:31 66.3	14/2/2015 14:01 64.3	24/2/2015 9:01 67.5
30/1/2015 7:31 68.5	4/2/2015 13:31 66.7	10/2/2015 8:01 67.7	14/2/2015 14:31 64.3	24/2/2015 9:31 67.3
30/1/2015 8:01 50.4	4/2/2015 14:01 66.3	10/2/2015 8:31 67.1	14/2/2015 15:01 64.1	24/2/2015 10:01 66.9
30/1/2015 8:31 66.0	4/2/2015 14:31 66.1	10/2/2015 9:01 66.1	14/2/2015 15:31 64.1	24/2/2015 10:31 67.0
30/1/2015 9:01 66.1	4/2/2015 15:01 65.6	10/2/2015 9:31 65.5	14/2/2015 16:01 64.5	24/2/2015 11:01 66.9
30/1/2015 9:31 68.5	4/2/2015 15:31 65.0	10/2/2015 10:01 66.2	14/2/2015 16:31 64.5	24/2/2015 11:31 66.9
30/1/2015 10:01 59.9	4/2/2015 16:01 66.1	10/2/2015 10:31 66.5	14/2/2015 17:01 66.2	24/2/2015 12:01 66.2
30/1/2015 10:31 55.2	4/2/2015 16:31 67.0	10/2/2015 11:01 66.0	14/2/2015 17:31 65.6	24/2/2015 12:31 66.4
30/1/2015 11:01 68.0	4/2/2015 17:01 66.4	10/2/2015 11:31 65.5	14/2/2015 18:01 64.1	24/2/2015 13:01 66.5
30/1/2015 11:31 68.4	4/2/2015 17:31 66.4	10/2/2015 12:01 64.3	14/2/2015 18:31 64.5	24/2/2015 13:31 66.7
30/1/2015 12:01 68.2	4/2/2015 18:01 65.8	10/2/2015 12:31 65.5	16/2/2015 7:01 65.8	24/2/2015 14:01 66.6
30/1/2015 12:31 67.4	4/2/2015 18:31 66.2	10/2/2015 13:01 66.4	16/2/2015 7:31 66.8	24/2/2015 14:31 66.4
30/1/2015 13:01 57.9	5/2/2015 7:01 64.6	10/2/2015 13:31 66.5	16/2/2015 8:01 66.0	24/2/2015 15:01 66.7
30/1/2015 13:31 33.7	5/2/2015 7:31 66.5	10/2/2015 14:01 67.1	16/2/2015 8:31 65.4	24/2/2015 15:31 67.0
30/1/2015 14:01 67.3	5/2/2015 8:01 66.3	10/2/2015 14:31 66.5	16/2/2015 9:01 65.9	24/2/2015 16:01 66.3
30/1/2015 14:31 67.1	5/2/2015 8:31 63.9	10/2/2015 15:01 65.9	16/2/2015 9:31 65.9	24/2/2015 16:31 66.3
30/1/2015 15:01 67.9	5/2/2015 9:01 66.7	10/2/2015 15:31 65.2	16/2/2015 10:01 65.8	24/2/2015 17:01 66.3
30/1/2015 15:31 68.3	5/2/2015 9:31 66.5	10/2/2015 16:01 65.0	16/2/2015 10:31 65.0	24/2/2015 17:31 66.3
30/1/2015 16:01 68.0	5/2/2015 10:01 66.0	10/2/2015 16:31 65.5	16/2/2015 11:01 64.9	24/2/2015 18:01 66.3
30/1/2015 16:31 57.4	5/2/2015 10:31 65.0	10/2/2015 17:01 66.6	16/2/2015 11:31 65.9	24/2/2015 18:31 66.1
30/1/2015 17:01 55.8	5/2/2015 11:01 65.5	10/2/2015 17:31 66.6	16/2/2015 12:01 64.8	24/2/2015 19:01 66.4
30/1/2015 17:31 68.1	5/2/2015 11:31 66.1	10/2/2015 18:01 66.4	16/2/2015 12:31 65.0	25/2/2015 7:01 65.4
30/1/2015 18:01 68.2	5/2/2015 12:01 64.5	10/2/2015 18:31 66.3	16/2/2015 13:01 66.3	25/2/2015 7:31 66.3
30/1/2015 18:31 67.1	5/2/2015 12:31 65.3	11/2/2015 7:01 64.6	16/2/2015 13:31 66.2	25/2/2015 8:01 66.3
31/1/2015 7:01 66.9	5/2/2015 13:01 66.3	11/2/2015 7:31 65.2	16/2/2015 14:01 65.8	25/2/2015 8:31 66.5
31/1/2015 7:31 68.1	5/2/2015 13:31 66.2	11/2/2015 8:01 65.5	16/2/2015 14:31 64.6	25/2/2015 9:01 66.4
31/1/2015 8:01 68.5	5/2/2015 14:01 65.2	11/2/2015 8:31 65.3	16/2/2015 15:01 65.3	25/2/2015 9:31 66.5
31/1/2015 8:31 68.0	5/2/2015 14:31 64.7	11/2/2015 9:01 65.2	16/2/2015 15:31 64.7	25/2/2015 10:01 66.8
31/1/2015 9:01 67.4	5/2/2015 15:01 66.3	11/2/2015 9:31 66.9	16/2/2015 16:01 66.1	25/2/2015 10:31 66.6
31/1/2015 9:31 68.0	5/2/2015 15:31 65.8	11/2/2015 10:01 66.6	16/2/2015 16:31 67.5	25/2/2015 11:01 66.7
31/1/2015 10:01 68.2	5/2/2015 16:01 64.2	11/2/2015 10:31 65.3	16/2/2015 17:01 66.9	25/2/2015 11:31 66.0
31/1/2015 10:31 67.5	5/2/2015 16:31 65.7	11/2/2015 11:01 66.2	16/2/2015 17:31 67.1	25/2/2015 12:01 66.2
31/1/2015 11:01 67.4	5/2/2015 17:01 65.9	11/2/2015 11:31 66.0	16/2/2015 18:01 64.7	25/2/2015 12:31 66.0
31/1/2015 11:31 67.1	5/2/2015 17:31 65.8	11/2/2015 12:01 64.4	16/2/2015 18:31 64.1	25/2/2015 13:01 66.2
31/1/2015 12:01 66.5	5/2/2015 18:01 65.9	11/2/2015 12:31 64.6	17/2/2015 7:01 65.8	25/2/2015 13:31 66.0
31/1/2015 12:31 66.6	5/2/2015 18:31 65.9	11/2/2015 13:01 67.2	17/2/2015 7:31 66.4	25/2/2015 14:01 66.2
31/1/2015 13:01 67.7	5/2/2015 19:01 66.4	11/2/2015 13:31 67.3	17/2/2015 8:01 66.8	25/2/2015 14:31 66.0
31/1/2015 13:31 67.2	6/2/2015 7:01 64.9	11/2/2015 14:01 67.2	17/2/2015 8:31 65.1	25/2/2015 15:01 66.2
31/1/2015 14:01 67.7	6/2/2015 7:31 65.9	11/2/2015 14:31 65.9	17/2/2015 9:01 65.3	25/2/2015 15:31 66.4
31/1/2015 14:31 57.3	6/2/2015 8:01 66.1	11/2/2015 15:01 65.5	17/2/2015 9:31 65.4	25/2/2015 16:01 66.4
31/1/2015 15:01 67.9	6/2/2015 8:31 65.2	11/2/2015 15:31 65.9	17/2/2015 10:01 65.4	25/2/2015 16:31 66.2
31/1/2015 15:31 67.4	6/2/2015 9:01 67.1	11/2/2015 16:01 66.6	17/2/2015 10:3	

Real-time Noise Data	RTN4 (Causeway Bay Community Centre)										
29/1/2015 20:51	64.9	31/1/2015 21:56	63.3	1/2/2015 15:01	61.1	2/2/2015 20:06	60.3	4/2/2015 21:11	53.9	6/2/2015 22:16	62.7
29/1/2015 20:56	65.6	31/1/2015 22:01	63.1	1/2/2015 15:06	61.0	2/2/2015 20:11	61.8	4/2/2015 21:16	59.5	6/2/2015 22:21	59.5
29/1/2015 21:01	65.8	31/1/2015 22:06	62.7	1/2/2015 15:11	59.2	2/2/2015 20:16	59.8	4/2/2015 21:21	59.3	6/2/2015 22:26	60.5
29/1/2015 21:06	64.4	31/1/2015 22:11	63.5	1/2/2015 15:16	58.1	2/2/2015 20:21	62.3	4/2/2015 21:26	56.6	6/2/2015 22:31	61.1
29/1/2015 21:11	64.0	31/1/2015 22:16	64.1	1/2/2015 15:21	54.1	2/2/2015 20:26	59.9	4/2/2015 21:31	60.2	6/2/2015 22:36	61.6
29/1/2015 21:16	65.4	31/1/2015 22:21	63.1	1/2/2015 15:26	60.7	2/2/2015 20:31	59.2	4/2/2015 21:36	60.9	6/2/2015 22:41	62.2
29/1/2015 21:21	65.6	31/1/2015 22:26	64.0	1/2/2015 15:31	61.4	2/2/2015 20:36	61.3	4/2/2015 21:41	61.2	6/2/2015 22:46	62.2
29/1/2015 21:26	65.7	31/1/2015 22:31	61.7	1/2/2015 15:36	63.6	2/2/2015 20:41	59.6	4/2/2015 21:46	59.3	6/2/2015 22:51	62.4
29/1/2015 21:31	64.9	31/1/2015 22:36	64.1	1/2/2015 15:41	59.3	2/2/2015 20:46	57.3	4/2/2015 21:51	58.7	6/2/2015 22:56	60.4
29/1/2015 21:36	64.5	31/1/2015 22:41	63.5	1/2/2015 15:46	62.1	2/2/2015 20:51	59.9	4/2/2015 21:56	60.4	7/2/2015 19:01	59.0
29/1/2015 21:41	65.7	31/1/2015 22:46	63.0	1/2/2015 15:51	58.2	2/2/2015 20:56	60.2	4/2/2015 22:01	57.2	7/2/2015 19:06	59.9
29/1/2015 21:46	65.1	31/1/2015 22:51	62.3	1/2/2015 15:56	58.5	2/2/2015 21:01	56.5	4/2/2015 22:06	60.2	7/2/2015 19:11	59.4
29/1/2015 21:51	64.2	31/1/2015 22:56	62.7	1/2/2015 16:01	59.0	2/2/2015 21:06	59.8	4/2/2015 22:11	57.5	7/2/2015 19:16	57.3
29/1/2015 21:56	64.8	1/2/2015 7:01	53.4	1/2/2015 16:06	58.2	2/2/2015 21:11	54.3	4/2/2015 22:16	59.1	7/2/2015 19:21	56.1
29/1/2015 22:01	65.3	1/2/2015 7:06	53.2	1/2/2015 16:11	60.7	2/2/2015 21:16	61.7	4/2/2015 22:21	61.7	7/2/2015 19:26	51.1
29/1/2015 22:06	65.0	1/2/2015 7:11	48.9	1/2/2015 16:16	64.1	2/2/2015 21:21	57.3	4/2/2015 22:26	57.1	7/2/2015 19:31	60.4
29/1/2015 22:11	64.8	1/2/2015 7:16	63.5	1/2/2015 16:21	63.8	2/2/2015 21:26	55.6	4/2/2015 22:31	57.0	7/2/2015 19:36	60.0
29/1/2015 22:16	65.0	1/2/2015 7:21	57.2	1/2/2015 16:26	64.7	2/2/2015 21:31	57.3	4/2/2015 22:36	60.2	7/2/2015 19:41	61.4
29/1/2015 22:21	66.1	1/2/2015 7:26	65.4	1/2/2015 16:31	64.1	2/2/2015 21:36	59.8	4/2/2015 22:41	59.2	7/2/2015 19:46	61.0
29/1/2015 22:26	65.4	1/2/2015 7:31	59.4	1/2/2015 16:36	62.8	2/2/2015 21:41	60.6	4/2/2015 22:46	56.9	7/2/2015 19:51	61.1
29/1/2015 22:31	65.0	1/2/2015 7:36	56.2	1/2/2015 16:41	59.8	2/2/2015 21:46	60.2	4/2/2015 22:51	58.3	7/2/2015 19:56	60.3
29/1/2015 22:36	65.1	1/2/2015 7:41	56.8	1/2/2015 16:46	58.9	2/2/2015 21:51	61.3	4/2/2015 22:56	58.6	7/2/2015 20:01	61.0
29/1/2015 22:41	64.4	1/2/2015 7:46	58.5	1/2/2015 16:51	60.8	2/2/2015 21:56	59.2	5/2/2015 19:01	62.9	7/2/2015 20:06	57.7
29/1/2015 22:46	66.4	1/2/2015 7:51	58.9	1/2/2015 16:56	51.4	2/2/2015 22:01	60.0	5/2/2015 19:06	62.1	7/2/2015 20:11	60.4
29/1/2015 22:51	65.4	1/2/2015 7:56	58.8	1/2/2015 17:01	55.6	2/2/2015 22:06	57.9	5/2/2015 19:11	62.2	7/2/2015 20:16	60.6
29/1/2015 22:56	66.0	1/2/2015 8:01	58.3	1/2/2015 17:06	58.1	2/2/2015 22:11	59.3	5/2/2015 19:16	62.2	7/2/2015 20:21	59.3
30/1/2015 19:01	66.2	1/2/2015 8:06	60.3	1/2/2015 17:11	59.9	2/2/2015 22:16	60.1	5/2/2015 19:21	63.4	7/2/2015 20:26	60.8
30/1/2015 19:06	66.2	1/2/2015 8:11	60.5	1/2/2015 17:16	61.6	2/2/2015 22:21	58.4	5/2/2015 19:26	62.5	7/2/2015 20:31	60.3
30/1/2015 19:11	66.7	1/2/2015 8:16	60.1	1/2/2015 17:21	65.5	2/2/2015 22:26	61.3	5/2/2015 19:31	64.4	7/2/2015 20:36	57.6
30/1/2015 19:16	66.7	1/2/2015 8:21	59.3	1/2/2015 17:26	64.5	2/2/2015 22:31	58.5	5/2/2015 19:36	61.6	7/2/2015 20:41	62.1
30/1/2015 19:21	67.2	1/2/2015 8:26	61.2	1/2/2015 17:31	64.7	2/2/2015 22:36	60.1	5/2/2015 19:41	61.7	7/2/2015 20:46	57.6
30/1/2015 19:26	66.0	1/2/2015 8:31	59.9	1/2/2015 17:36	64.5	2/2/2015 22:41	57.8	5/2/2015 19:46	61.7	7/2/2015 20:51	58.9
30/1/2015 19:31	66.4	1/2/2015 8:36	60.6	1/2/2015 17:41	64.5	2/2/2015 22:46	59.5	5/2/2015 19:51	62.2	7/2/2015 20:56	60.3
30/1/2015 19:36	67.0	1/2/2015 8:41	61.5	1/2/2015 17:46	64.4	2/2/2015 22:51	58.3	5/2/2015 19:56	61.9	7/2/2015 21:01	58.2
30/1/2015 19:41	67.9	1/2/2015 8:46	62.9	1/2/2015 17:51	64.3	2/2/2015 22:56	56.5	5/2/2015 20:01	61.0	7/2/2015 21:06	59.5
30/1/2015 19:46	66.5	1/2/2015 8:51	64.0	1/2/2015 17:56	65.1	3/2/2015 19:01	62.8	5/2/2015 20:06	60.8	7/2/2015 21:11	57.3
30/1/2015 19:51	67.0	1/2/2015 8:56	61.2	1/2/2015 18:01	65.4	3/2/2015 19:06	61.8	5/2/2015 20:11	61.4	7/2/2015 21:16	59.0
30/1/2015 19:56	66.9	1/2/2015 9:01	60.8	1/2/2015 18:06	63.8	3/2/2015 19:11	63.4	5/2/2015 20:16	61.9	7/2/2015 21:21	59.2
30/1/2015 20:01	66.9	1/2/2015 9:06	60.1	1/2/2015 18:11	64.4	3/2/2015 19:16	61.5	5/2/2015 20:21	61.0	7/2/2015 21:26	59.0
30/1/2015 20:06	67.2	1/2/2015 9:11	61.5	1/2/2015 18:16	64.6	3/2/2015 19:21	62.1	5/2/2015 20:26	61.6	7/2/2015 21:31	60.5
30/1/2015 20:11	67.2	1/2/2015 9:16	58.2	1/2/2015 18:21	64.7	3/2/2015 19:26	62.7	5/2/2015 20:31	59.6	7/2/2015 21:36	57.9
30/1/2015 20:16	65.8	1/2/2015 9:21	61.5	1/2/2015 18:26	65.3	3/2/2015 19:31	63.0	5/2/2015 20:36	59.2	7/2/2015 21:41	57.7
30/1/2015 20:21	67.0	1/2/2015 9:26	57.4	1/2/2015 18:31	64.1	3/2/2015 19:36	62.7	5/2/2015 20:41	60.0	7/2/2015 21:46	59.4
30/1/2015 20:26	66.8	1/2/2015 9:31	60.2	1/2/2015 18:36	64.0	3/2/2015 19:41	61.8	5/2/2015 20:46	61.8	7/2/2015 21:51	59.3
30/1/2015 20:31	66.3	1/2/2015 9:36	61.0	1/2/2015 18:41	63.8	3/2/2015 19:46	61.3	5/2/2015 20:51	61.3	7/2/2015 21:56	56.5
30/1/2015 20:36	66.6	1/2/2015 9:41	59.3	1/2/2015 18:46	64.2	3/2/2015 19:51	61.3	5/2/2015 20:56	61.0	7/2/2015 22:01	57.2
30/1/2015 20:41	66.1	1/2/2015 9:46	59.6	1/2/2015 18:51	63.9	3/2/2015 19:56	62.0	5/2/2015 21:01	60.1	7/2/2015 22:06	61.3
30/1/2015 20:46	65.5	1/2/2015 9:51	58.8	1/2/2015 18:56	64.4	3/2/2015 20:01	61.4	5/2/2015 21:06	58.6	7/2/2015 22:11	56.1
30/1/2015 20:51	65.7	1/2/2015 9:56	60.5	1/2/2015 19:01	63.9	3/2/2015 20:06	58.8	5/2/2015 21:11	59.0	7/2/2015 22:16	61.1
30/1/2015 20:56	65.6	1/2/2015 10:01	61.3	1/2/2015 19:06	63.8	3/2/2015 20:11	60.3	5/2/2015 21:16	55.9	7/2/2015 22:21	59.4
30/1/2015 21:01	64.8	1/2/2015 10:06	60.2	1/2/2015 19:11	64.2	3/2/2015 20:16	61.7	5/2/2015 21:21	58.7	7/2/2015 22:26	55.4
30/1/2015 21:06	65.6	1/2/2015 10:11	61.8	1/2/2015 19:16	63.8	3/2/2015 20:21	61.9	5/2/2015 21:26	58.6	7/2/2015 22:31	61.0
30/1/2015 21:11	65.1	1/2/2015 10:16	60.5	1/2/2015 19:21	63.6	3/2/2015 20:26	61.4	5/2/2015 21:31	59.7	7/2/2015 22:36	56.1
30/1/2015 21:16	65.0	1/2/2015 10:21	64.1	1/2/2015 19:26	63.3	3/2/2015 20:31	59.8	5/2/2015 21:36	61.9	7/2/2015 22:41	53.7
30/1/2015 21:21	64.8	1/2/2015 10:26	60.2	1/2/2015 19:31	63.3	3/2/2015 20:36	62.4	5/2/2015 21:41	60.0	7/2/2015 22:46	55.9
30/1/2015 21:26	64.0	1/2/2015 10:31	61.3	1/2/2015 19:36	64.5	3/2/2015 20:41	58.3	5/2/2015 21:46	59.1	7/2/2015 22:51	57.9
30/1/2015 21:31	63.8	1/2/2015 10:36	60.1	1/2/2015 19:41	62.7	3/2/2015 20:46	56.8	5/2/2015 21:51	59.0	7/2/2015 22:56	53.8
30/1/2015 21:36	65.1	1/2/2015 10:41	58.6	1/2/2015 19:46	64.8	3/2/2015 20:51	59.0	5/2/2015 21:56	60.5	8/2/2015 7:01	60.7
30/1/2015 21:41	65.6	1/2/2015 10:46	57.3	1/2/2015 19:51	63.9	3/2/2015 20:56	58.9	5/2/2015 22:01	58.9	8/2/2015 7:06	61.9
30/1/2015 21:46	65.1	1/2/2015 10:51	58.4	1/2/2015 19:56	63.5	3/2/2015 21:01	58.6	5/2/2015 22:06	68.2	8/2/2015 7:11	60.4
30/1/2015 21:51	65.1	1/2/2015 10:56	56.4	1/2/2015 20:01	64.1	3/2/2015 21:06	61.8	5/2/2015 22:11	59.4	8/2/2015 7:16	62.9
30/1/2015 21:56	64.8	1/2/2015 11:01	61.5	1/2/2015 20:06	63.5	3/2/2015 21:11	59.8	5/2/2015 22:16	62.0	8/2/2015 7:21	61.1
30/1/2015 22:01	64.8	1/2/2015 11:06	59.8	1/2/2015 20:11	63.0	3/2/2015 21:16	60.5	5/2/2015 22:21	59.5	8/2/2015 7:26	60.6
30/1/2015 22:06	65.1	1/2/2015 11:11	61.0	1/2/2015 20:16	64.2	3/2/2015 21:21	58.8	5/2/2015 22:26	61.0	8/2/2015 7:31	60.8
30/1/2015 22:11	64.3	1/2/2015 11:16	61.3	1/2/2015 20:21	65.3	3/2/2015 21:26	59.2	5/2/2015 22:31	60.3	8/2/2015 7:36	61.2
30/1/2015 22:16	65.8	1/2/2015 11:21	61.8	1/2/2015 20:26	63.3	3/2/2015 21:31	58.7	5/2/2015 22:36	62.9	8/2/2015 7:41	62.3
30/1/2015 22:21	65.3	1/2/2015 11:26	60.0	1/2/2015 20:31	63.9	3/2/2015 21:36	59.0	5/2/2015 22:41	59.2	8/2/2015 7:46	61.5
30/1/2015 22:26	65.4	1/2/2015 11:31	57.8	1/2/2015 20:36	62.9	3/2/2015 21:41	57.9	5/2/2015 22:46	57.3	8/2/2015 7:51	61.3
30/1/2015 22:31	64.8	1/2/2015 11:36	57.5	1/2/2015 20:41	62.6	3/2/2015 21:46	65.4	5/2/2015 22:51	60.8	8/2/2015 7:56	60.1
30/1/2015 22:36	64.9	1/2/2015 11:41	58.7	1/2/2015 20:46	62.4	3/2/2015 21:51	59.1	5/2/2015 22:56	58.2	8/2/2015 8:01	60.1
30/1/2015 22:41	64.7	1/2/2015 11:46	60.2	1/2/2015 20:51	63.7	3/2/2015 21:56	55.9	6/2/2015 19:01	58.6	8/2/2015 8:06	

Real-time Noise Data		RTN4 (Causeway Bay Community Centre)									
8/2/2015 11:21	63.1	8/2/2015 20:26	43.4	10/2/2015 21:31	62.1	12/2/2015 22:36	60.6	15/2/2015 7:41	55.5	15/2/2015 16:46	62.8
8/2/2015 11:26	62.6	8/2/2015 20:31	63.5	10/2/2015 21:36	61.7	12/2/2015 22:41	54.5	15/2/2015 7:46	50.6	15/2/2015 16:51	61.5
8/2/2015 11:31	60.1	8/2/2015 20:36	63.2	10/2/2015 21:41	61.4	12/2/2015 22:46	61.5	15/2/2015 7:51	63.4	15/2/2015 16:56	62.5
8/2/2015 11:36	60.8	8/2/2015 20:41	55.9	10/2/2015 21:46	59.9	12/2/2015 22:51	62.5	15/2/2015 7:56	63.4	15/2/2015 17:01	62.4
8/2/2015 11:41	61.2	8/2/2015 20:46	47.8	10/2/2015 21:51	61.9	12/2/2015 22:56	57.9	15/2/2015 8:01	63.2	15/2/2015 17:06	61.2
8/2/2015 11:46	61.8	8/2/2015 20:51	63.2	10/2/2015 21:56	62.5	12/2/2015 19:01	63.2	15/2/2015 8:06	62.7	15/2/2015 17:11	61.9
8/2/2015 11:51	60.6	8/2/2015 20:56	63.2	10/2/2015 22:01	61.4	12/2/2015 19:06	63.3	15/2/2015 8:11	48.5	15/2/2015 17:16	61.8
8/2/2015 11:56	61.8	8/2/2015 21:01	63.4	10/2/2015 22:06	60.6	12/2/2015 19:11	63.2	15/2/2015 8:16	55.3	15/2/2015 17:21	63.5
8/2/2015 12:01	62.2	8/2/2015 21:06	63.6	10/2/2015 22:11	62.4	12/2/2015 19:16	60.7	15/2/2015 8:21	56.3	15/2/2015 17:26	62.1
8/2/2015 12:06	60.1	8/2/2015 21:11	63.5	10/2/2015 22:16	62.8	12/2/2015 19:21	60.9	15/2/2015 8:26	63.7	15/2/2015 17:31	61.4
8/2/2015 12:11	60.3	8/2/2015 21:16	63.3	10/2/2015 22:21	61.3	12/2/2015 19:26	63.1	15/2/2015 8:31	42.1	15/2/2015 17:36	62.2
8/2/2015 12:16	61.2	8/2/2015 21:21	63.4	10/2/2015 22:26	59.9	12/2/2015 19:31	62.3	15/2/2015 8:36	60.3	15/2/2015 17:41	61.1
8/2/2015 12:21	60.4	8/2/2015 21:26	51.6	10/2/2015 22:31	60.5	12/2/2015 19:36	63.0	15/2/2015 8:41	57.3	15/2/2015 17:46	61.2
8/2/2015 12:26	61.0	8/2/2015 21:31	63.1	10/2/2015 22:36	58.8	12/2/2015 19:41	60.6	15/2/2015 8:46	57.4	15/2/2015 17:51	61.0
8/2/2015 12:31	60.7	8/2/2015 21:36	63.4	10/2/2015 22:41	60.2	12/2/2015 19:46	60.9	15/2/2015 8:51	54.6	15/2/2015 17:56	62.2
8/2/2015 12:36	63.2	8/2/2015 21:41	63.5	10/2/2015 22:46	61.2	12/2/2015 19:51	61.1	15/2/2015 8:56	58.3	15/2/2015 18:01	61.5
8/2/2015 12:41	61.4	8/2/2015 21:46	63.6	10/2/2015 22:51	60.7	12/2/2015 19:56	61.9	15/2/2015 9:01	54.1	15/2/2015 18:06	62.2
8/2/2015 12:46	62.2	8/2/2015 21:51	63.2	10/2/2015 22:56	60.8	12/2/2015 20:01	61.9	15/2/2015 9:06	53.8	15/2/2015 18:11	61.6
8/2/2015 12:51	62.1	8/2/2015 21:56	45.8	11/2/2015 19:01	57.7	12/2/2015 20:06	61.8	15/2/2015 9:11	55.9	15/2/2015 18:16	60.7
8/2/2015 12:56	62.6	8/2/2015 22:01	62.8	11/2/2015 19:06	61.3	12/2/2015 20:11	62.3	15/2/2015 9:16	58.5	15/2/2015 18:21	60.0
8/2/2015 13:01	61.3	8/2/2015 22:06	62.4	11/2/2015 19:11	62.0	12/2/2015 20:16	61.9	15/2/2015 9:21	57.3	15/2/2015 18:26	57.2
8/2/2015 13:06	62.5	8/2/2015 22:11	60.0	11/2/2015 19:16	62.9	12/2/2015 20:21	61.3	15/2/2015 9:26	55.6	15/2/2015 18:31	55.1
8/2/2015 13:11	62.7	8/2/2015 22:16	60.2	11/2/2015 19:21	63.4	12/2/2015 20:26	61.0	15/2/2015 9:31	55.3	15/2/2015 18:36	53.4
8/2/2015 13:16	61.6	8/2/2015 22:21	63.0	11/2/2015 19:26	63.0	12/2/2015 20:31	61.7	15/2/2015 9:36	37.3	15/2/2015 18:41	63.1
8/2/2015 13:21	61.0	8/2/2015 22:26	59.9	11/2/2015 19:31	61.5	12/2/2015 20:36	65.0	15/2/2015 9:41	55.5	15/2/2015 18:46	46.4
8/2/2015 13:26	61.5	8/2/2015 22:31	60.4	11/2/2015 19:36	62.6	12/2/2015 20:41	58.1	15/2/2015 9:46	57.4	15/2/2015 18:51	63.6
8/2/2015 13:31	62.1	8/2/2015 22:36	60.2	11/2/2015 19:41	62.6	12/2/2015 20:46	60.9	15/2/2015 9:51	57.3	15/2/2015 18:56	63.4
8/2/2015 13:36	62.4	8/2/2015 22:41	60.5	11/2/2015 19:46	64.9	12/2/2015 20:51	60.8	15/2/2015 9:56	58.1	15/2/2015 19:01	55.0
8/2/2015 13:41	62.6	8/2/2015 22:46	59.5	11/2/2015 19:51	63.4	12/2/2015 20:56	59.6	15/2/2015 10:01	63.7	15/2/2015 19:06	60.9
8/2/2015 13:46	61.7	8/2/2015 22:51	59.2	11/2/2015 19:56	60.5	12/2/2015 21:01	60.1	15/2/2015 10:06	58.4	15/2/2015 19:11	62.5
8/2/2015 13:51	62.0	8/2/2015 22:56	60.0	11/2/2015 20:01	61.0	12/2/2015 21:06	60.0	15/2/2015 10:11	58.2	15/2/2015 19:16	61.1
8/2/2015 13:56	61.8	9/2/2015 19:01	63.5	11/2/2015 20:06	61.7	12/2/2015 21:11	59.8	15/2/2015 10:16	56.1	15/2/2015 19:21	61.1
8/2/2015 14:01	62.1	9/2/2015 19:06	61.7	11/2/2015 20:11	63.1	12/2/2015 21:16	60.8	15/2/2015 10:21	58.6	15/2/2015 19:26	59.9
8/2/2015 14:06	61.1	9/2/2015 19:11	63.2	11/2/2015 20:16	61.9	12/2/2015 21:21	60.2	15/2/2015 10:26	56.5	15/2/2015 19:31	59.4
8/2/2015 14:11	61.4	9/2/2015 19:16	62.9	11/2/2015 20:21	61.6	12/2/2015 21:26	59.5	15/2/2015 10:31	62.9	15/2/2015 19:36	60.7
8/2/2015 14:16	61.6	9/2/2015 19:21	62.8	11/2/2015 20:26	61.8	12/2/2015 21:31	60.9	15/2/2015 10:36	50.0	15/2/2015 19:41	60.3
8/2/2015 14:21	61.4	9/2/2015 19:26	61.7	11/2/2015 20:31	60.2	12/2/2015 21:36	60.4	15/2/2015 10:41	63.2	15/2/2015 19:46	62.1
8/2/2015 14:26	62.4	9/2/2015 19:31	62.0	11/2/2015 20:36	61.6	12/2/2015 21:41	60.8	15/2/2015 10:46	63.1	15/2/2015 19:51	62.4
8/2/2015 14:31	61.4	9/2/2015 19:36	62.2	11/2/2015 20:41	60.3	12/2/2015 21:46	60.8	15/2/2015 10:51	63.6	15/2/2015 19:56	60.7
8/2/2015 14:36	62.5	9/2/2015 19:41	62.8	11/2/2015 20:46	61.9	12/2/2015 21:51	60.3	15/2/2015 10:56	64.6	15/2/2015 20:01	59.4
8/2/2015 14:41	61.5	9/2/2015 19:46	62.5	11/2/2015 20:51	60.4	12/2/2015 21:56	59.0	15/2/2015 11:01	52.2	15/2/2015 20:06	58.2
8/2/2015 14:46	62.8	9/2/2015 19:51	61.9	11/2/2015 20:56	61.7	12/2/2015 22:01	58.9	15/2/2015 11:06	50.6	15/2/2015 20:11	60.3
8/2/2015 14:51	62.8	9/2/2015 19:56	60.9	11/2/2015 21:01	59.9	12/2/2015 22:06	59.1	15/2/2015 11:11	62.4	15/2/2015 20:16	59.2
8/2/2015 14:56	62.3	9/2/2015 20:01	62.2	11/2/2015 21:06	59.2	12/2/2015 22:11	59.9	15/2/2015 11:16	63.1	15/2/2015 20:21	58.9
8/2/2015 15:01	62.6	9/2/2015 20:06	62.1	11/2/2015 21:11	59.9	12/2/2015 22:16	59.3	15/2/2015 11:21	52.5	15/2/2015 20:26	60.0
8/2/2015 15:06	62.3	9/2/2015 20:11	61.2	11/2/2015 21:16	60.7	12/2/2015 22:21	62.6	15/2/2015 11:26	47.8	15/2/2015 20:31	58.8
8/2/2015 15:11	63.7	9/2/2015 20:16	61.8	11/2/2015 21:21	59.1	12/2/2015 22:26	59.8	15/2/2015 11:31	37.3	15/2/2015 20:36	61.3
8/2/2015 15:16	56.2	9/2/2015 20:21	59.9	11/2/2015 21:26	60.2	12/2/2015 22:31	59.4	15/2/2015 11:36	63.6	15/2/2015 20:41	60.1
8/2/2015 15:21	63.3	9/2/2015 20:26	61.2	11/2/2015 21:31	59.8	12/2/2015 22:36	60.8	15/2/2015 11:41	63.5	15/2/2015 20:46	59.4
8/2/2015 15:26	55.9	9/2/2015 20:31	61.6	11/2/2015 21:36	62.2	12/2/2015 22:41	60.0	15/2/2015 11:46	49.2	15/2/2015 20:51	57.8
8/2/2015 15:31	63.4	9/2/2015 20:36	61.7	11/2/2015 21:41	60.7	12/2/2015 22:46	60.7	15/2/2015 11:51	63.6	15/2/2015 20:56	58.6
8/2/2015 15:36	63.3	9/2/2015 20:41	59.6	11/2/2015 21:46	59.3	12/2/2015 22:51	58.6	15/2/2015 11:56	51.1	15/2/2015 21:01	59.3
8/2/2015 15:41	59.2	9/2/2015 20:46	61.5	11/2/2015 21:51	60.9	12/2/2015 22:56	57.5	15/2/2015 12:01	53.7	15/2/2015 21:06	59.9
8/2/2015 15:46	63.4	9/2/2015 20:51	60.0	11/2/2015 21:56	61.3	12/2/2015 19:01	53.7	15/2/2015 12:06	63.4	15/2/2015 21:11	58.6
8/2/2015 15:51	52.8	9/2/2015 20:56	58.2	11/2/2015 22:01	60.5	12/2/2015 19:06	58.9	15/2/2015 12:11	52.4	15/2/2015 21:16	60.1
8/2/2015 15:56	50.4	9/2/2015 21:01	58.0	11/2/2015 22:06	59.9	12/2/2015 19:11	59.3	15/2/2015 12:16	51.8	15/2/2015 21:21	60.8
8/2/2015 16:01	63.6	9/2/2015 21:06	59.5	11/2/2015 22:11	61.3	12/2/2015 19:16	61.6	15/2/2015 12:21	62.8	15/2/2015 21:26	58.4
8/2/2015 16:06	51.9	9/2/2015 21:11	59.1	11/2/2015 22:16	60.7	12/2/2015 19:21	59.1	15/2/2015 12:26	63.3	15/2/2015 21:31	59.9
8/2/2015 16:11	58.5	9/2/2015 21:16	59.9	11/2/2015 22:21	60.1	12/2/2015 19:26	62.9	15/2/2015 12:31	62.3	15/2/2015 21:36	60.9
8/2/2015 16:16	63.6	9/2/2015 21:21	60.0	11/2/2015 22:26	59.7	12/2/2015 19:31	61.6	15/2/2015 12:36	62.9	15/2/2015 21:41	59.0
8/2/2015 16:21	63.3	9/2/2015 21:26	59.1	11/2/2015 22:31	60.1	12/2/2015 19:36	60.1	15/2/2015 12:41	62.7	15/2/2015 21:46	59.1
8/2/2015 16:26	63.2	9/2/2015 21:31	57.2	11/2/2015 22:36	61.3	12/2/2015 19:41	62.1	15/2/2015 12:46	63.1	15/2/2015 21:51	58.5
8/2/2015 16:31	50.0	9/2/2015 21:36	60.9	11/2/2015 22:41	60.9	12/2/2015 19:46	59.3	15/2/2015 12:51	63.2	15/2/2015 21:56	59.6
8/2/2015 16:36	37.3	9/2/2015 21:41	60.7	11/2/2015 22:46	60.5	12/2/2015 19:51	60.0	15/2/2015 12:56	63.5	15/2/2015 22:01	61.0
8/2/2015 16:41	63.6	9/2/2015 21:46	59.4	11/2/2015 22:51	60.2	12/2/2015 19:56	59.1	15/2/2015 13:01	57.9	15/2/2015 22:06	61.4
8/2/2015 16:46	63.0	9/2/2015 21:51	60.5	11/2/2015 22:56	57.7	12/2/2015 20:01	61.0	15/2/2015 13:06	51.4	15/2/2015 22:11	60.7
8/2/2015 16:51	63.4	9/2/2015 21:56	59.6	12/2/2015 19:01	61.1	12/2/2015 20:06	58.2	15/2/2015 13:11	59.8	15/2/2015 22:16	59.9
8/2/2015 16:56	62.4	9/2/2015 22:01	60.3	12/2/2015 19:06	62.3	12/2/2015 20:11	58.5	15/2/2015 13:16	53.2	15/2/2015 22:21	60.8
8/2/2015 17:01	63.7	9/2/2015 22:06	58.1	12/2/2015 19:11	62.8	12/2/2015 20:16	58.5	15/2/2015 13:21	49.7	15/2/2015 22:26	61.8
8/2/2015 17:06	63.1	9/2/2015 22:11	61.7	12/2/2015 19:16	64.2	12/2/2015 20:21	60.2				

Real-time Noise Data		RTN4 (Causeway Bay Community Centre)									
16/2/2015 21:51	58.1	18/2/2015 22:56	63.6	19/2/2015 16:01	62.9	20/2/2015 9:06	53.9	20/2/2015 18:11	60.0	21/2/2015 11:16	54.5
16/2/2015 21:56	58.3	19/2/2015 7:01	62.7	19/2/2015 16:06	63.2	20/2/2015 9:11	63.3	20/2/2015 18:16	56.0	21/2/2015 11:21	55.9
16/2/2015 22:01	60.7	19/2/2015 7:06	60.9	19/2/2015 16:11	62.9	20/2/2015 9:16	62.6	20/2/2015 18:21	60.3	21/2/2015 11:26	56.3
16/2/2015 22:06	58.4	19/2/2015 7:11	61.9	19/2/2015 16:16	63.2	20/2/2015 9:21	63.3	20/2/2015 18:26	58.8	21/2/2015 11:31	58.4
16/2/2015 22:11	60.7	19/2/2015 7:16	61.4	19/2/2015 16:21	62.6	20/2/2015 9:26	63.6	20/2/2015 18:31	57.8	21/2/2015 11:36	58.4
16/2/2015 22:16	59.0	19/2/2015 7:21	61.6	19/2/2015 16:26	62.9	20/2/2015 9:31	54.9	20/2/2015 18:36	57.8	21/2/2015 11:41	57.0
16/2/2015 22:21	53.9	19/2/2015 7:26	66.0	19/2/2015 16:31	62.9	20/2/2015 9:36	51.9	20/2/2015 18:41	59.1	21/2/2015 11:46	57.9
16/2/2015 22:26	60.0	19/2/2015 7:31	61.6	19/2/2015 16:36	62.6	20/2/2015 9:41	62.8	20/2/2015 18:46	59.8	21/2/2015 11:51	60.9
16/2/2015 22:31	59.1	19/2/2015 7:36	61.4	19/2/2015 16:41	63.2	20/2/2015 9:46	63.1	20/2/2015 18:51	59.6	21/2/2015 11:56	59.7
16/2/2015 22:36	57.0	19/2/2015 7:41	61.9	19/2/2015 16:46	63.4	20/2/2015 9:51	56.0	20/2/2015 18:56	59.1	21/2/2015 12:01	59.6
16/2/2015 22:41	60.9	19/2/2015 7:46	61.2	19/2/2015 16:51	63.3	20/2/2015 9:56	63.5	20/2/2015 19:01	57.5	21/2/2015 12:06	58.8
16/2/2015 22:46	60.5	19/2/2015 7:51	61.6	19/2/2015 16:56	63.6	20/2/2015 10:01	63.3	20/2/2015 19:06	56.8	21/2/2015 12:11	58.3
16/2/2015 22:51	59.2	19/2/2015 7:56	62.2	19/2/2015 17:01	63.6	20/2/2015 10:06	52.5	20/2/2015 19:11	51.9	21/2/2015 12:16	58.7
16/2/2015 22:56	61.4	19/2/2015 8:01	63.5	19/2/2015 17:06	63.5	20/2/2015 10:11	60.7	20/2/2015 19:16	57.8	21/2/2015 12:21	55.2
17/2/2015 19:01	63.5	19/2/2015 8:06	61.9	19/2/2015 17:11	63.2	20/2/2015 10:16	43.4	20/2/2015 19:21	54.0	21/2/2015 12:26	58.4
17/2/2015 19:06	63.6	19/2/2015 8:11	62.4	19/2/2015 17:16	63.2	20/2/2015 10:21	58.2	20/2/2015 19:26	54.8	21/2/2015 12:31	56.6
17/2/2015 19:11	58.6	19/2/2015 8:16	42.1	19/2/2015 17:21	63.4	20/2/2015 10:26	53.3	20/2/2015 19:31	45.1	21/2/2015 12:36	59.6
17/2/2015 19:16	60.2	19/2/2015 8:21	62.1	19/2/2015 17:26	62.6	20/2/2015 10:31	56.1	20/2/2015 19:36	45.8	21/2/2015 12:41	56.1
17/2/2015 19:21	60.3	19/2/2015 8:26	61.5	19/2/2015 17:31	62.5	20/2/2015 10:36	55.3	20/2/2015 19:41	56.5	21/2/2015 12:46	56.0
17/2/2015 19:26	54.2	19/2/2015 8:31	63.5	19/2/2015 17:36	63.6	20/2/2015 10:41	53.1	20/2/2015 19:46	63.5	21/2/2015 12:51	57.7
17/2/2015 19:31	60.1	19/2/2015 8:36	61.8	19/2/2015 17:41	63.0	20/2/2015 10:46	58.9	20/2/2015 19:51	63.4	21/2/2015 12:56	58.0
17/2/2015 19:36	61.6	19/2/2015 8:41	62.9	19/2/2015 17:46	62.1	20/2/2015 10:51	55.5	20/2/2015 19:56	62.7	21/2/2015 13:01	55.1
17/2/2015 19:41	62.3	19/2/2015 8:46	62.1	19/2/2015 17:51	62.5	20/2/2015 10:56	60.8	20/2/2015 20:01	73.0	21/2/2015 13:06	52.5
17/2/2015 19:46	61.6	19/2/2015 8:51	62.7	19/2/2015 17:56	62.6	20/2/2015 11:01	58.0	20/2/2015 20:06	74.0	21/2/2015 13:11	57.0
17/2/2015 19:51	62.0	19/2/2015 8:56	62.6	19/2/2015 18:01	63.0	20/2/2015 11:06	57.2	20/2/2015 20:11	71.4	21/2/2015 13:16	60.5
17/2/2015 19:56	60.1	19/2/2015 9:01	62.7	19/2/2015 18:06	62.1	20/2/2015 11:11	52.4	20/2/2015 20:16	71.7	21/2/2015 13:21	57.4
17/2/2015 20:01	59.4	19/2/2015 9:06	54.2	19/2/2015 18:11	62.0	20/2/2015 11:16	56.3	20/2/2015 20:21	74.3	21/2/2015 13:26	54.7
17/2/2015 20:06	60.8	19/2/2015 9:11	62.7	19/2/2015 18:16	62.2	20/2/2015 11:21	58.5	20/2/2015 20:26	63.1	21/2/2015 13:31	56.5
17/2/2015 20:11	60.0	19/2/2015 9:16	62.9	19/2/2015 18:21	62.1	20/2/2015 11:26	57.8	20/2/2015 20:31	55.4	21/2/2015 13:36	55.9
17/2/2015 20:16	60.8	19/2/2015 9:21	51.9	19/2/2015 18:26	62.1	20/2/2015 11:31	56.5	20/2/2015 20:36	57.0	21/2/2015 13:41	56.7
17/2/2015 20:21	62.1	19/2/2015 9:26	55.9	19/2/2015 18:31	62.2	20/2/2015 11:36	54.2	20/2/2015 20:41	53.4	21/2/2015 13:46	52.7
17/2/2015 20:26	60.6	19/2/2015 9:31	62.9	19/2/2015 18:36	62.4	20/2/2015 11:41	63.2	20/2/2015 20:46	63.6	21/2/2015 13:51	58.8
17/2/2015 20:31	60.1	19/2/2015 9:36	47.8	19/2/2015 18:41	60.1	20/2/2015 11:46	62.8	20/2/2015 20:51	53.3	21/2/2015 13:56	57.0
17/2/2015 20:36	60.0	19/2/2015 9:41	50.6	19/2/2015 18:46	57.9	20/2/2015 11:51	63.2	20/2/2015 20:56	63.6	21/2/2015 14:01	53.4
17/2/2015 20:41	56.0	19/2/2015 9:46	52.1	19/2/2015 18:51	60.2	20/2/2015 11:56	63.6	20/2/2015 21:01	63.6	21/2/2015 14:06	56.5
17/2/2015 20:46	59.2	19/2/2015 9:51	63.4	19/2/2015 18:56	57.2	20/2/2015 12:01	63.7	20/2/2015 21:06	53.7	21/2/2015 14:11	57.0
17/2/2015 20:51	60.7	19/2/2015 9:56	56.6	19/2/2015 19:01	58.9	20/2/2015 12:06	63.1	20/2/2015 21:11	54.8	21/2/2015 14:16	61.7
17/2/2015 20:56	61.0	19/2/2015 10:01	63.3	19/2/2015 19:06	59.7	20/2/2015 12:11	45.8	20/2/2015 21:16	59.0	21/2/2015 14:21	57.0
17/2/2015 21:01	60.0	19/2/2015 10:06	50.2	19/2/2015 19:11	58.2	20/2/2015 12:16	62.7	20/2/2015 21:21	57.2	21/2/2015 14:26	52.9
17/2/2015 21:06	59.8	19/2/2015 10:11	55.2	19/2/2015 19:16	56.3	20/2/2015 12:21	63.2	20/2/2015 21:26	56.6	21/2/2015 14:31	59.4
17/2/2015 21:11	58.7	19/2/2015 10:16	51.9	19/2/2015 19:21	55.2	20/2/2015 12:26	63.7	20/2/2015 21:31	56.0	21/2/2015 14:36	60.6
17/2/2015 21:16	58.9	19/2/2015 10:21	56.4	19/2/2015 19:26	58.7	20/2/2015 12:31	63.3	20/2/2015 21:36	63.4	21/2/2015 14:41	57.4
17/2/2015 21:21	57.8	19/2/2015 10:26	58.6	19/2/2015 19:31	49.4	20/2/2015 12:36	63.5	20/2/2015 21:41	62.8	21/2/2015 14:46	59.4
17/2/2015 21:26	59.4	19/2/2015 10:31	54.7	19/2/2015 19:36	51.6	20/2/2015 12:41	60.2	20/2/2015 21:46	61.9	21/2/2015 14:51	56.1
17/2/2015 21:31	60.0	19/2/2015 10:36	58.0	19/2/2015 19:41	57.3	20/2/2015 12:46	59.7	20/2/2015 21:51	63.1	21/2/2015 14:56	56.5
17/2/2015 21:36	60.3	19/2/2015 10:41	56.2	19/2/2015 19:46	51.6	20/2/2015 12:51	60.5	20/2/2015 21:56	62.4	21/2/2015 15:01	58.8
17/2/2015 21:41	61.9	19/2/2015 10:46	58.9	19/2/2015 19:51	57.5	20/2/2015 12:56	57.8	20/2/2015 22:01	62.7	21/2/2015 15:06	55.4
17/2/2015 21:46	57.8	19/2/2015 10:51	51.9	19/2/2015 19:56	56.3	20/2/2015 13:01	58.0	20/2/2015 22:06	63.0	21/2/2015 15:11	60.7
17/2/2015 21:51	58.0	19/2/2015 10:56	59.4	19/2/2015 20:01	54.1	20/2/2015 13:06	50.9	20/2/2015 22:11	62.3	21/2/2015 15:16	55.4
17/2/2015 21:56	59.7	19/2/2015 11:01	63.3	19/2/2015 20:06	55.7	20/2/2015 13:11	59.5	20/2/2015 22:16	62.8	21/2/2015 15:21	58.9
17/2/2015 22:01	59.8	19/2/2015 11:06	58.1	19/2/2015 20:11	63.3	20/2/2015 13:16	57.8	20/2/2015 22:21	61.4	21/2/2015 15:26	60.9
17/2/2015 22:06	59.3	19/2/2015 11:11	63.3	19/2/2015 20:16	57.5	20/2/2015 13:21	58.6	20/2/2015 22:26	62.0	21/2/2015 15:31	50.4
17/2/2015 22:11	59.5	19/2/2015 11:16	50.2	19/2/2015 20:21	56.6	20/2/2015 13:26	58.9	20/2/2015 22:31	62.6	21/2/2015 15:36	56.9
17/2/2015 22:16	59.9	19/2/2015 11:21	63.4	19/2/2015 20:26	56.3	20/2/2015 13:31	58.2	20/2/2015 22:36	61.9	21/2/2015 15:41	61.9
17/2/2015 22:21	57.8	19/2/2015 11:26	54.3	19/2/2015 20:31	54.2	20/2/2015 13:36	56.2	20/2/2015 22:41	61.5	21/2/2015 15:46	56.1
17/2/2015 22:26	58.2	19/2/2015 11:31	63.6	19/2/2015 20:36	63.6	20/2/2015 13:41	57.5	20/2/2015 22:46	61.7	21/2/2015 15:51	58.5
17/2/2015 22:31	59.9	19/2/2015 11:36	63.1	19/2/2015 20:41	55.8	20/2/2015 13:46	56.1	20/2/2015 22:51	61.3	21/2/2015 15:56	59.0
17/2/2015 22:36	61.8	19/2/2015 11:41	63.3	19/2/2015 20:46	54.8	20/2/2015 13:51	56.4	20/2/2015 22:56	61.2	21/2/2015 16:01	56.1
17/2/2015 22:41	60.9	19/2/2015 11:46	63.1	19/2/2015 20:51	57.1	20/2/2015 13:56	55.1	21/2/2015 7:01	61.2	21/2/2015 16:06	56.5
17/2/2015 22:46	59.1	19/2/2015 11:51	62.4	19/2/2015 20:56	57.5	20/2/2015 14:01	57.6	21/2/2015 7:06	61.5	21/2/2015 16:11	51.2
17/2/2015 22:51	59.6	19/2/2015 11:56	62.5	19/2/2015 21:01	54.1	20/2/2015 14:06	57.5	21/2/2015 7:11	62.9	21/2/2015 16:16	56.8
17/2/2015 22:56	60.5	19/2/2015 12:01	63.2	19/2/2015 21:06	58.6	20/2/2015 14:11	57.7	21/2/2015 7:16	61.7	21/2/2015 16:21	54.3
18/2/2015 19:01	60.7	19/2/2015 12:06	62.5	19/2/2015 21:11	56.3	20/2/2015 14:16	53.5	21/2/2015 7:21	61.2	21/2/2015 16:26	56.3
18/2/2015 19:06	67.4	19/2/2015 12:11	63.0	19/2/2015 21:16	58.5	20/2/2015 14:21	56.2	21/2/2015 7:26	61.1	21/2/2015 16:31	58.3
18/2/2015 19:11	59.6	19/2/2015 12:16	62.6	19/2/2015 21:21	63.1	20/2/2015 14:26	55.6	21/2/2015 7:31	61.0	21/2/2015 16:36	57.7
18/2/2015 19:16	60.9	19/2/2015 12:21	63.1	19/2/2015 21:26	55.6	20/2/2015 14:31	58.8	21/2/2015 7:36	61.1	21/2/2015 16:41	58.3
18/2/2015 19:21	57.7	19/2/2015 12:26	63.1	19/2/2015 21:31	62.8	20/2/2015 14:36	53.5	21/2/2015 7:41	61.5	21/2/2015 16:46	54.6
18/2/2015 19:26	60.0	19/2/2015 12:31	62.7	19/2/2015 21:36	62.5	20/2/2015 14:41	55.4	21/2/2015 7:46	61.5	21/2/2015 16:51	59.0
18/2/2015 19:31	58.4	19/2/2015 12:36	63.7	19/2/2015 21:41	61.6	20/2/2015 14:46	52.1	21/2/2015 7:51	62.1	21/2/2015 16:5	

Real-time Noise Data	RTN4 (Causeway Bay Community Centre)										
21/2/2015 20:21	56.5	22/2/2015 13:26	56.4	22/2/2015 22:31	60.5	25/2/2015 19:36	60.2	27/2/2015 20:41	51.9	28/1/2015 6:31	65.2
21/2/2015 20:26	54.1	22/2/2015 13:31	59.0	22/2/2015 22:36	58.3	25/2/2015 19:41	61.4	27/2/2015 20:46	54.2	28/1/2015 6:36	64.8
21/2/2015 20:31	54.2	22/2/2015 13:36	56.2	22/2/2015 22:41	60.1	25/2/2015 19:46	60.5	27/2/2015 20:51	59.8	28/1/2015 6:41	65.9
21/2/2015 20:36	56.4	22/2/2015 13:41	58.8	22/2/2015 22:46	60.0	25/2/2015 19:51	58.9	27/2/2015 20:56	57.3	28/1/2015 6:46	66.2
21/2/2015 20:41	57.7	22/2/2015 13:46	56.6	22/2/2015 22:51	57.3	25/2/2015 19:56	58.1	27/2/2015 21:01	55.6	28/1/2015 6:51	66.4
21/2/2015 20:46	55.9	22/2/2015 13:51	58.9	22/2/2015 22:56	59.6	25/2/2015 20:01	60.6	27/2/2015 21:06	57.5	28/1/2015 6:56	66.4
21/2/2015 20:51	54.2	22/2/2015 13:56	56.7	23/2/2015 19:01	61.8	25/2/2015 20:06	59.3	27/2/2015 21:11	56.5	28/1/2015 7:01	66.8
21/2/2015 20:56	57.6	22/2/2015 14:01	58.6	23/2/2015 19:06	61.0	25/2/2015 20:11	58.1	27/2/2015 21:16	58.3	28/1/2015 7:06	65.2
21/2/2015 21:01	58.6	22/2/2015 14:06	53.1	23/2/2015 19:11	60.9	25/2/2015 20:16	59.9	27/2/2015 21:21	53.5	28/1/2015 7:11	64.9
21/2/2015 21:06	63.3	22/2/2015 14:11	58.5	23/2/2015 19:16	62.2	25/2/2015 20:21	58.8	27/2/2015 21:26	55.8	28/1/2015 7:16	66.2
21/2/2015 21:11	55.1	22/2/2015 14:16	59.9	23/2/2015 19:21	60.8	25/2/2015 20:26	61.3	27/2/2015 21:31	57.3	28/1/2015 7:21	65.5
21/2/2015 21:16	55.2	22/2/2015 14:21	55.1	23/2/2015 19:26	61.3	25/2/2015 20:31	59.4	27/2/2015 21:36	56.5	28/1/2015 7:26	65.3
21/2/2015 21:21	55.0	22/2/2015 14:26	56.6	23/2/2015 19:31	60.9	25/2/2015 20:36	56.8	27/2/2015 21:41	58.4	28/1/2015 7:31	65.2
21/2/2015 21:26	55.9	22/2/2015 14:31	57.7	23/2/2015 19:36	60.1	25/2/2015 20:41	59.4	27/2/2015 21:46	55.4	28/1/2015 7:36	65.4
21/2/2015 21:31	56.9	22/2/2015 14:36	55.2	23/2/2015 19:41	60.4	25/2/2015 20:46	57.4	27/2/2015 21:51	57.2	28/1/2015 7:41	65.4
21/2/2015 21:36	54.7	22/2/2015 14:41	57.2	23/2/2015 19:46	60.7	25/2/2015 20:51	55.6	27/2/2015 21:56	57.5	28/1/2015 7:46	65.2
21/2/2015 21:41	59.1	22/2/2015 14:46	52.8	23/2/2015 19:51	60.5	25/2/2015 20:56	53.3	27/2/2015 22:01	56.2	28/1/2015 7:51	65.3
21/2/2015 21:46	57.6	22/2/2015 14:51	55.1	23/2/2015 19:56	59.5	25/2/2015 21:01	56.2	27/2/2015 22:06	58.8	28/1/2015 7:56	65.3
21/2/2015 21:51	55.1	22/2/2015 14:56	57.5	23/2/2015 20:01	59.7	25/2/2015 21:06	56.1	27/2/2015 22:11	57.2	29/1/2015 0:01	65.8
21/2/2015 21:56	57.1	22/2/2015 15:01	57.9	23/2/2015 20:06	58.5	25/2/2015 21:11	58.2	27/2/2015 22:16	59.6	29/1/2015 0:06	65.6
21/2/2015 22:01	56.3	22/2/2015 15:06	60.7	23/2/2015 20:11	59.3	25/2/2015 21:16	58.2	27/2/2015 22:21	57.5	29/1/2015 0:11	64.8
21/2/2015 22:06	58.4	22/2/2015 15:11	57.9	23/2/2015 20:16	60.0	25/2/2015 21:21	59.2	27/2/2015 22:26	58.6	29/1/2015 0:16	64.3
21/2/2015 22:11	54.6	22/2/2015 15:16	59.2	23/2/2015 20:21	58.6	25/2/2015 21:26	59.8	27/2/2015 22:31	57.4	29/1/2015 0:21	64.4
21/2/2015 22:16	54.1	22/2/2015 15:21	58.8	23/2/2015 20:26	58.8	25/2/2015 21:31	56.5	27/2/2015 22:36	57.6	29/1/2015 0:26	64.9
21/2/2015 22:21	56.3	22/2/2015 15:26	57.8	23/2/2015 20:31	55.2	25/2/2015 21:36	59.9	27/2/2015 22:41	55.9	29/1/2015 0:31	64.3
21/2/2015 22:26	58.1	22/2/2015 15:31	52.8	23/2/2015 20:36	59.0	25/2/2015 21:41	57.4	27/2/2015 22:46	55.1	29/1/2015 0:36	64.5
21/2/2015 22:31	51.1	22/2/2015 15:36	58.2	23/2/2015 20:41	56.9	25/2/2015 21:46	54.6	27/2/2015 22:51	55.4	29/1/2015 0:41	62.6
21/2/2015 22:36	55.1	22/2/2015 15:41	58.5	23/2/2015 20:46	56.7	25/2/2015 21:51	59.7	27/2/2015 22:56	53.1	29/1/2015 0:46	63.4
21/2/2015 22:41	57.6	22/2/2015 15:46	53.5	23/2/2015 20:51	59.2	25/2/2015 21:56	59.8	28/1/2015 0:51	63.7	29/1/2015 0:51	63.7
21/2/2015 22:46	56.8	22/2/2015 15:51	61.4	23/2/2015 20:56	55.8	25/2/2015 22:01	55.5	28/1/2015 0:56	64.5	29/1/2015 0:56	64.5
21/2/2015 22:51	57.4	22/2/2015 15:56	58.4	23/2/2015 21:01	48.9	25/2/2015 22:06	59.5	28/1/2015 1:01	63.7	29/1/2015 1:01	62.8
21/2/2015 22:56	54.7	22/2/2015 16:01	58.5	23/2/2015 21:06	54.0	25/2/2015 22:11	60.3	28/1/2015 1:06	61.1	29/1/2015 1:06	61.5
22/2/2015 7:01	61.4	22/2/2015 16:06	58.6	23/2/2015 21:11	58.8	25/2/2015 22:16	59.9	28/1/2015 0:01	63.7	29/1/2015 1:11	62.7
22/2/2015 7:06	62.4	22/2/2015 16:11	56.3	23/2/2015 21:16	59.1	25/2/2015 22:21	60.4	28/1/2015 0:11	63.5	29/1/2015 1:16	68.3
22/2/2015 7:11	62.5	22/2/2015 16:16	55.7	23/2/2015 21:21	57.6	25/2/2015 22:26	59.9	28/1/2015 0:16	64.3	29/1/2015 1:21	60.1
22/2/2015 7:16	62.8	22/2/2015 16:21	58.5	23/2/2015 21:26	54.8	25/2/2015 22:31	53.1	28/1/2015 0:21	63.1	29/1/2015 1:26	60.6
22/2/2015 7:21	69.4	22/2/2015 16:26	57.5	23/2/2015 21:31	59.4	25/2/2015 22:36	56.1	28/1/2015 0:26	63.4	29/1/2015 1:31	62.2
22/2/2015 7:26	61.5	22/2/2015 16:31	55.1	23/2/2015 21:36	57.2	25/2/2015 22:41	59.3	28/1/2015 0:31	62.6	29/1/2015 1:36	60.2
22/2/2015 7:31	61.8	22/2/2015 16:36	58.3	23/2/2015 21:41	59.4	25/2/2015 22:46	54.2	28/1/2015 0:36	61.1	29/1/2015 1:41	59.0
22/2/2015 7:36	62.6	22/2/2015 16:41	57.9	23/2/2015 21:46	54.6	25/2/2015 22:51	55.6	28/1/2015 0:41	61.3	29/1/2015 1:46	60.4
22/2/2015 7:41	63.4	22/2/2015 16:46	58.6	23/2/2015 21:51	58.8	25/2/2015 22:56	57.9	28/1/2015 0:46	61.0	29/1/2015 1:51	62.3
22/2/2015 7:46	62.0	22/2/2015 16:51	58.9	23/2/2015 21:56	58.6	26/2/2015 19:01	61.2	28/1/2015 0:51	60.5	29/1/2015 1:56	58.5
22/2/2015 7:51	63.0	22/2/2015 16:56	56.6	23/2/2015 22:01	57.0	26/2/2015 19:06	61.7	28/1/2015 0:56	61.0	29/1/2015 2:01	59.2
22/2/2015 7:56	40.3	22/2/2015 17:01	55.8	23/2/2015 22:06	52.9	26/2/2015 19:11	61.3	28/1/2015 1:01	60.7	29/1/2015 2:06	58.0
22/2/2015 8:01	63.0	22/2/2015 17:06	52.2	23/2/2015 22:11	57.2	26/2/2015 19:16	61.3	28/1/2015 1:06	61.5	29/1/2015 2:11	58.8
22/2/2015 8:06	54.9	22/2/2015 17:11	56.1	23/2/2015 22:16	59.4	26/2/2015 19:21	61.2	28/1/2015 1:11	61.4	29/1/2015 2:16	59.3
22/2/2015 8:11	63.3	22/2/2015 17:16	55.3	23/2/2015 22:21	61.4	26/2/2015 19:26	64.8	28/1/2015 1:16	60.4	29/1/2015 2:21	54.1
22/2/2015 8:16	62.9	22/2/2015 17:21	55.0	23/2/2015 22:26	57.8	26/2/2015 19:31	62.0	28/1/2015 1:21	61.6	29/1/2015 2:26	57.3
22/2/2015 8:21	54.6	22/2/2015 17:26	63.3	23/2/2015 22:31	55.0	26/2/2015 19:36	61.3	28/1/2015 1:26	61.6	29/1/2015 2:31	56.6
22/2/2015 8:26	48.9	22/2/2015 17:31	56.3	23/2/2015 22:36	59.3	26/2/2015 19:41	63.5	28/1/2015 1:31	62.2	29/1/2015 2:36	55.7
22/2/2015 8:31	63.1	22/2/2015 17:36	53.8	23/2/2015 22:41	59.4	26/2/2015 19:46	59.9	28/1/2015 1:36	60.3	29/1/2015 2:41	54.0
22/2/2015 8:36	63.2	22/2/2015 17:41	56.2	23/2/2015 22:46	59.0	26/2/2015 19:51	60.2	28/1/2015 1:41	60.9	29/1/2015 2:46	53.1
22/2/2015 8:41	63.3	22/2/2015 17:46	52.4	23/2/2015 22:51	57.9	26/2/2015 19:56	60.5	28/1/2015 1:46	57.9	29/1/2015 2:51	54.4
22/2/2015 8:46	63.6	22/2/2015 17:51	47.8	23/2/2015 22:56	54.1	26/2/2015 20:01	61.2	28/1/2015 1:51	60.0	29/1/2015 2:56	54.6
22/2/2015 8:51	49.7	22/2/2015 17:56	51.4	24/2/2015 19:01	63.3	26/2/2015 20:06	61.0	28/1/2015 1:56	58.8	29/1/2015 3:01	50.6
22/2/2015 8:56	46.4	22/2/2015 18:01	54.9	24/2/2015 19:06	62.2	26/2/2015 20:11	60.1	28/1/2015 2:01	58.6	29/1/2015 3:06	59.1
22/2/2015 9:01	55.2	22/2/2015 18:06	48.9	24/2/2015 19:11	57.8	26/2/2015 20:16	59.0	28/1/2015 2:06	59.0	29/1/2015 3:11	43.6
22/2/2015 9:06	48.5	22/2/2015 18:11	54.7	24/2/2015 19:16	61.0	26/2/2015 20:21	58.8	28/1/2015 2:11	54.1	29/1/2015 3:16	51.1
22/2/2015 9:11	55.0	22/2/2015 18:16	53.8	24/2/2015 19:21	61.7	26/2/2015 20:26	60.3	28/1/2015 2:16	55.1	29/1/2015 3:21	49.7
22/2/2015 9:16	60.4	22/2/2015 18:21	55.9	24/2/2015 19:26	63.3	26/2/2015 20:31	58.7	28/1/2015 2:21	58.4	29/1/2015 3:26	50.3
22/2/2015 9:21	54.4	22/2/2015 18:26	56.7	24/2/2015 19:31	60.8	26/2/2015 20:36	60.4	28/1/2015 2:26	58.2	29/1/2015 3:31	57.0
22/2/2015 9:26	58.7	22/2/2015 18:31	51.9	24/2/2015 19:36	61.3	26/2/2015 20:41	58.9	28/1/2015 2:31	56.0	29/1/2015 3:36	51.7
22/2/2015 9:31	60.0	22/2/2015 18:36	52.8	24/2/2015 19:41	62.1	26/2/2015 20:46	54.9	28/1/2015 2:36	57.6	29/1/2015 3:41	55.0
22/2/2015 9:36	55.0	22/2/2015 18:41	49.2	24/2/2015 19:46	60.0	26/2/2015 20:51	59.2	28/1/2015 2:41	54.0	29/1/2015 3:46	60.1
22/2/2015 9:41	57.5	22/2/2015 18:46	56.6	24/2/2015 19:51	60.8	26/2/2015 20:56	53.8	28/1/2015 2:46	55.2	29/1/2015 3:51	48.4
22/2/2015 9:46	55.3	22/2/2015 18:51	54.2	24/2/2015 19:56	58.9	26/2/2015 21:01	57.2	28/1/2015 2:51	56.8	29/1/2015 3:56	60.7
22/2/2015 9:51	59.6	22/2/2015 18:56	57.8	24/2/2015 20:01	58.9	26/2/2015 21:06	59.5	28/1/2015 2:56	57.3	29/1/2015 4:01	56.2
22/2/2015 9:56	58.6	22/2/2015 19:01	57.4	24/2/2015 20:06	57.9	26/2/2015 21:11	58.1	28/1/2015 3:01	60.9	29/1/2015 4:06	55.8
22/2/2015 10:01	56.9	22/2/2015 19:06	58.3	24/2/2015 20:11	58.9	26/2/2015 21:16	63.0	28/1/2015 3:06	57.4	29/1/2015 4:11	60.8
22/2/2015 10:06	52.1	22/2/2015 19:11	59.4	24/2/2015 20:16	61.3	26/2/201					

Real-time Noise Data		RTN4 (Causeway Bay Community Centre)									
29/1/2015 23:36	65.5	31/1/2015 0:41	65.5	1/2/2015 1:46	60.4	2/2/2015 2:51	59.9	3/2/2015 3:56	58.4	4/2/2015 5:01	59.2
29/1/2015 23:41	65.6	31/1/2015 0:46	64.2	1/2/2015 1:51	60.1	2/2/2015 2:56	60.6	3/2/2015 4:01	59.0	4/2/2015 5:06	59.6
29/1/2015 23:46	65.1	31/1/2015 0:51	64.8	1/2/2015 1:56	60.7	2/2/2015 3:01	60.4	3/2/2015 4:06	58.1	4/2/2015 5:11	59.4
29/1/2015 23:51	66.2	31/1/2015 0:56	65.9	1/2/2015 2:01	59.5	2/2/2015 3:06	58.2	3/2/2015 4:11	58.9	4/2/2015 5:16	59.1
29/1/2015 23:56	65.2	31/1/2015 1:01	64.9	1/2/2015 2:06	60.3	2/2/2015 3:11	59.5	3/2/2015 4:16	59.8	4/2/2015 5:21	45.0
30/1/2015 0:01	65.1	31/1/2015 1:06	62.2	1/2/2015 2:11	60.0	2/2/2015 3:16	58.7	3/2/2015 4:21	58.8	4/2/2015 5:26	59.6
30/1/2015 0:06	65.2	31/1/2015 1:11	64.7	1/2/2015 2:16	56.5	2/2/2015 3:21	57.9	3/2/2015 4:26	59.6	4/2/2015 5:31	59.8
30/1/2015 0:11	65.6	31/1/2015 1:16	63.9	1/2/2015 2:21	56.7	2/2/2015 3:26	58.2	3/2/2015 4:31	59.8	4/2/2015 5:36	59.9
30/1/2015 0:16	64.5	31/1/2015 1:21	63.2	1/2/2015 2:26	56.8	2/2/2015 3:31	59.8	3/2/2015 4:36	59.0	4/2/2015 5:41	60.3
30/1/2015 0:21	65.0	31/1/2015 1:26	62.8	1/2/2015 2:31	58.2	2/2/2015 3:36	60.1	3/2/2015 4:41	57.6	4/2/2015 5:46	56.1
30/1/2015 0:26	64.8	31/1/2015 1:31	63.5	1/2/2015 2:36	55.7	2/2/2015 3:41	60.2	3/2/2015 4:46	60.5	4/2/2015 5:51	48.6
30/1/2015 0:31	65.0	31/1/2015 1:36	64.1	1/2/2015 2:41	57.9	2/2/2015 3:46	59.7	3/2/2015 4:51	58.0	4/2/2015 5:56	50.4
30/1/2015 0:36	65.6	31/1/2015 1:41	64.0	1/2/2015 2:46	57.6	2/2/2015 3:51	58.9	3/2/2015 4:56	59.5	4/2/2015 6:01	51.9
30/1/2015 0:41	64.8	31/1/2015 1:46	63.8	1/2/2015 2:51	58.4	2/2/2015 3:56	59.6	3/2/2015 5:01	59.4	4/2/2015 6:06	56.2
30/1/2015 0:46	62.5	31/1/2015 1:51	63.0	1/2/2015 2:56	57.5	2/2/2015 4:01	59.9	3/2/2015 5:06	59.1	4/2/2015 6:11	58.7
30/1/2015 0:51	63.1	31/1/2015 1:56	62.1	1/2/2015 3:01	55.9	2/2/2015 4:06	59.8	3/2/2015 5:11	48.3	4/2/2015 6:16	60.1
30/1/2015 0:56	63.2	31/1/2015 2:01	61.4	1/2/2015 3:06	57.5	2/2/2015 4:11	57.9	3/2/2015 5:16	58.1	4/2/2015 6:21	60.7
30/1/2015 1:01	62.7	31/1/2015 2:06	62.9	1/2/2015 3:11	58.8	2/2/2015 4:16	59.4	3/2/2015 5:21	59.4	4/2/2015 6:26	61.5
30/1/2015 1:06	62.9	31/1/2015 2:11	63.2	1/2/2015 3:16	58.1	2/2/2015 4:21	60.3	3/2/2015 5:26	59.6	4/2/2015 6:31	60.8
30/1/2015 1:11	61.6	31/1/2015 2:16	63.3	1/2/2015 3:21	56.4	2/2/2015 4:26	58.7	3/2/2015 5:31	59.5	4/2/2015 6:36	61.1
30/1/2015 1:16	62.8	31/1/2015 2:21	61.7	1/2/2015 3:26	52.8	2/2/2015 4:31	60.1	3/2/2015 5:36	60.7	4/2/2015 6:41	62.4
30/1/2015 1:21	61.4	31/1/2015 2:26	61.2	1/2/2015 3:31	56.7	2/2/2015 4:36	59.8	3/2/2015 5:41	59.8	4/2/2015 6:46	62.7
30/1/2015 1:26	68.5	31/1/2015 2:31	60.9	1/2/2015 3:36	57.4	2/2/2015 4:41	59.8	3/2/2015 5:46	50.1	4/2/2015 6:51	63.5
30/1/2015 1:31	71.9	31/1/2015 2:36	62.0	1/2/2015 3:41	54.8	2/2/2015 4:46	59.3	3/2/2015 5:51	56.4	4/2/2015 6:56	62.8
30/1/2015 1:36	60.0	31/1/2015 2:41	61.7	1/2/2015 3:46	53.2	2/2/2015 4:51	60.2	3/2/2015 5:56	51.6	4/2/2015 23:01	61.7
30/1/2015 1:41	61.2	31/1/2015 2:46	62.5	1/2/2015 3:51	55.5	2/2/2015 4:56	59.4	3/2/2015 6:01	52.9	4/2/2015 23:06	61.6
30/1/2015 1:46	59.9	31/1/2015 2:51	62.8	1/2/2015 3:56	50.7	2/2/2015 5:01	49.9	3/2/2015 6:06	51.7	4/2/2015 23:11	62.3
30/1/2015 1:51	58.4	31/1/2015 2:56	61.4	1/2/2015 4:01	55.7	2/2/2015 5:06	60.3	3/2/2015 6:11	56.2	4/2/2015 23:16	64.9
30/1/2015 1:56	60.9	31/1/2015 3:01	61.5	1/2/2015 4:06	58.8	2/2/2015 5:11	43.0	3/2/2015 6:16	55.6	4/2/2015 23:21	62.5
30/1/2015 2:01	59.5	31/1/2015 3:06	60.8	1/2/2015 4:11	53.0	2/2/2015 5:16	60.8	3/2/2015 6:21	57.1	4/2/2015 23:26	62.1
30/1/2015 2:06	60.3	31/1/2015 3:11	60.4	1/2/2015 4:16	52.8	2/2/2015 5:21	59.5	3/2/2015 6:26	60.4	4/2/2015 23:31	61.7
30/1/2015 2:11	57.5	31/1/2015 3:16	60.5	1/2/2015 4:21	56.6	2/2/2015 5:26	48.8	3/2/2015 6:31	60.5	4/2/2015 23:36	64.0
30/1/2015 2:16	60.4	31/1/2015 3:21	60.8	1/2/2015 4:26	54.6	2/2/2015 5:31	52.0	3/2/2015 6:36	61.5	4/2/2015 23:41	60.7
30/1/2015 2:21	58.2	31/1/2015 3:26	60.9	1/2/2015 4:31	54.1	2/2/2015 5:36	42.3	3/2/2015 6:41	61.9	4/2/2015 23:46	59.6
30/1/2015 2:26	60.0	31/1/2015 3:31	61.2	1/2/2015 4:36	54.3	2/2/2015 5:41	58.2	3/2/2015 6:46	62.0	4/2/2015 23:51	61.4
30/1/2015 2:31	57.3	31/1/2015 3:36	59.4	1/2/2015 4:41	47.4	2/2/2015 5:46	60.7	3/2/2015 6:51	62.3	4/2/2015 23:56	61.0
30/1/2015 2:36	55.8	31/1/2015 3:41	59.3	1/2/2015 4:46	60.5	2/2/2015 5:51	57.3	3/2/2015 6:56	62.7	5/2/2015 0:01	59.2
30/1/2015 2:41	55.7	31/1/2015 3:46	58.6	1/2/2015 4:51	60.7	2/2/2015 5:56	55.7	3/2/2015 23:01	62.0	5/2/2015 0:06	61.0
30/1/2015 2:46	58.6	31/1/2015 3:51	60.4	1/2/2015 4:56	48.1	2/2/2015 6:01	60.2	3/2/2015 23:06	61.8	5/2/2015 0:11	58.8
30/1/2015 2:51	50.9	31/1/2015 3:56	59.0	1/2/2015 5:01	60.1	2/2/2015 6:06	59.7	3/2/2015 23:11	62.1	5/2/2015 0:16	56.8
30/1/2015 2:56	58.6	31/1/2015 4:01	56.3	1/2/2015 5:06	54.7	2/2/2015 6:11	59.7	3/2/2015 23:16	61.9	5/2/2015 0:21	58.7
30/1/2015 3:01	56.2	31/1/2015 4:06	55.8	1/2/2015 5:11	58.0	2/2/2015 6:16	60.7	3/2/2015 23:21	62.0	5/2/2015 0:26	57.9
30/1/2015 3:06	53.7	31/1/2015 4:11	57.2	1/2/2015 5:16	50.6	2/2/2015 6:21	62.9	3/2/2015 23:26	61.7	5/2/2015 0:31	57.1
30/1/2015 3:11	49.7	31/1/2015 4:16	55.6	1/2/2015 5:21	54.2	2/2/2015 6:26	63.3	3/2/2015 23:31	61.9	5/2/2015 0:36	57.3
30/1/2015 3:16	60.6	31/1/2015 4:21	59.3	1/2/2015 5:26	50.9	2/2/2015 6:31	63.5	3/2/2015 23:36	61.0	5/2/2015 0:41	56.1
30/1/2015 3:21	60.7	31/1/2015 4:26	58.8	1/2/2015 5:31	53.0	2/2/2015 6:36	63.7	3/2/2015 23:41	60.1	5/2/2015 0:46	57.8
30/1/2015 3:26	60.6	31/1/2015 4:31	55.8	1/2/2015 5:36	56.9	2/2/2015 6:41	63.7	3/2/2015 23:46	61.3	5/2/2015 0:51	58.4
30/1/2015 3:31	60.4	31/1/2015 4:36	57.4	1/2/2015 5:41	56.3	2/2/2015 6:46	64.2	3/2/2015 23:51	60.4	5/2/2015 0:56	51.7
30/1/2015 3:36	46.6	31/1/2015 4:41	59.6	1/2/2015 5:46	56.4	2/2/2015 6:51	65.8	3/2/2015 23:56	57.8	5/2/2015 1:01	54.1
30/1/2015 3:41	56.7	31/1/2015 4:46	55.1	1/2/2015 5:51	54.0	2/2/2015 6:56	67.9	4/2/2015 0:01	59.7	5/2/2015 1:06	47.8
30/1/2015 3:46	60.6	31/1/2015 4:51	54.2	1/2/2015 5:56	55.7	2/2/2015 23:01	61.5	4/2/2015 0:06	60.2	5/2/2015 1:11	53.3
30/1/2015 3:51	53.7	31/1/2015 4:56	56.3	1/2/2015 6:01	52.0	2/2/2015 23:06	61.8	4/2/2015 0:11	59.2	5/2/2015 1:16	53.8
30/1/2015 3:56	52.6	31/1/2015 5:01	56.3	1/2/2015 6:06	57.9	2/2/2015 23:11	63.4	4/2/2015 0:16	59.1	5/2/2015 1:21	47.6
30/1/2015 4:01	45.7	31/1/2015 5:06	58.4	1/2/2015 6:11	56.9	2/2/2015 23:16	62.5	4/2/2015 0:21	58.5	5/2/2015 1:26	56.9
30/1/2015 4:06	54.4	31/1/2015 5:11	56.2	1/2/2015 6:16	56.6	2/2/2015 23:21	61.6	4/2/2015 0:26	59.0	5/2/2015 1:31	52.4
30/1/2015 4:11	43.6	31/1/2015 5:16	51.9	1/2/2015 6:21	59.4	2/2/2015 23:26	61.4	4/2/2015 0:31	59.3	5/2/2015 1:36	45.7
30/1/2015 4:16	51.2	31/1/2015 5:21	51.5	1/2/2015 6:26	60.5	2/2/2015 23:31	61.7	4/2/2015 0:36	54.9	5/2/2015 1:41	60.7
30/1/2015 4:21	54.5	31/1/2015 5:26	58.6	1/2/2015 6:31	61.1	2/2/2015 23:36	63.3	4/2/2015 0:41	58.2	5/2/2015 1:46	52.5
30/1/2015 4:26	51.3	31/1/2015 5:31	57.9	1/2/2015 6:36	62.1	2/2/2015 23:41	61.7	4/2/2015 0:46	57.8	5/2/2015 1:51	60.8
30/1/2015 4:31	60.8	31/1/2015 5:36	51.7	1/2/2015 6:41	61.1	2/2/2015 23:46	60.6	4/2/2015 0:51	56.2	5/2/2015 1:56	60.3
30/1/2015 4:36	60.3	31/1/2015 5:41	56.0	1/2/2015 6:46	62.2	2/2/2015 23:51	61.2	4/2/2015 0:56	51.7	5/2/2015 2:01	60.4
30/1/2015 4:41	60.2	31/1/2015 5:46	56.1	1/2/2015 6:51	60.4	2/2/2015 23:56	60.0	4/2/2015 1:01	55.6	5/2/2015 2:06	60.1
30/1/2015 4:46	60.3	31/1/2015 5:51	59.7	1/2/2015 6:56	60.0	3/2/2015 0:01	59.6	4/2/2015 1:06	54.2	5/2/2015 2:11	60.8
30/1/2015 4:51	55.7	31/1/2015 5:56	60.7	1/2/2015 23:01	63.7	3/2/2015 0:06	60.7	4/2/2015 1:11	44.1	5/2/2015 2:16	60.8
30/1/2015 4:56	55.2	31/1/2015 6:01	60.8	1/2/2015 23:06	63.2	3/2/2015 0:11	60.4	4/2/2015 1:16	53.3	5/2/2015 2:21	60.2
30/1/2015 5:01	46.6	31/1/2015 6:06	61.3	1/2/2015 23:11	65.1	3/2/2015 0:16	58.9	4/2/2015 1:21	56.2	5/2/2015 2:26	59.9
30/1/2015 5:06	47.8	31/1/2015 6:11	59.1	1/2/2015 23:16	63.3	3/2/2015 0:21	59.4	4/2/2015 1:26	60.4	5/2/2015 2:31	60.0
30/1/2015 5:11	56.1	31/1/2015 6:16	61.9	1/2/2015 23:21	64.1	3/2/2015 0:26	60.1	4/2/2015 1:31	49.9	5/2/2015 2:36	59.2
30/1/2015 5:16	55.5	31/1/2015 6:21	62.7	1/2/2015 23:26	62.3	3/2/2015 0:31	60.0	4/2/2015 1:36	62.2	5/2/2015 2:41	60.2
30/1/2015 5:21	53.5	31/1/2015 6:26	61.7	1/2/2015 23:31	62.9	3/2/2015 0:36	64.2	4/2/2015 1:41	67.5	5/2/2015 2:46	59.6
30/1/2015 5:26	55.9	31/1/2015 6:31	63.9	1/2/2015 23:36	62.9	3/2/2015 0:41	59.2	4/2/2015 1:46	60.8	5/2/2015 2:51	60.4
30/1/2015 5:31	56.2	31/1/2015 6:36	63.4	1/2/2015 23:41	63.7	3/2/2015 0:46	58.2	4/2/2015 1:51	47.6	5/2/2015 2:56	59.4
30/1/2015 5:36	59.7	31/1/2015 6:41	64.9	1/2/2015 23:46	61.						

Real-time Noise Data		RTN4 (Causeway Bay Community Centre)									
5/2/2015 6:06	61.6	6/2/2015 23:11	63.0	8/2/2015 0:16	62.1	9/2/2015 1:21	59.4	10/2/2015 2:26	59.2	11/2/2015 3:31	59.8
5/2/2015 6:11	57.6	6/2/2015 23:16	62.9	8/2/2015 0:21	61.4	9/2/2015 1:26	59.0	10/2/2015 2:31	60.4	11/2/2015 3:36	59.2
5/2/2015 6:16	59.7	6/2/2015 23:21	62.4	8/2/2015 0:26	63.2	9/2/2015 1:31	59.6	10/2/2015 2:36	58.5	11/2/2015 3:41	58.9
5/2/2015 6:21	60.2	6/2/2015 23:26	62.9	8/2/2015 0:31	61.9	9/2/2015 1:36	59.8	10/2/2015 2:41	58.1	11/2/2015 3:46	58.9
5/2/2015 6:26	61.8	6/2/2015 23:31	62.5	8/2/2015 0:36	66.2	9/2/2015 1:41	59.6	10/2/2015 2:46	59.1	11/2/2015 3:51	58.4
5/2/2015 6:31	60.5	6/2/2015 23:36	62.9	8/2/2015 0:41	65.6	9/2/2015 1:46	58.2	10/2/2015 2:51	58.4	11/2/2015 3:56	59.1
5/2/2015 6:36	61.7	6/2/2015 23:41	62.1	8/2/2015 0:46	59.5	9/2/2015 1:51	58.3	10/2/2015 2:56	58.5	11/2/2015 4:01	59.2
5/2/2015 6:41	62.4	6/2/2015 23:46	63.3	8/2/2015 0:51	60.4	9/2/2015 1:56	60.7	10/2/2015 3:01	58.2	11/2/2015 4:06	59.8
5/2/2015 6:46	62.5	6/2/2015 23:51	61.3	8/2/2015 0:56	59.7	9/2/2015 2:01	58.2	10/2/2015 3:06	58.8	11/2/2015 4:11	57.4
5/2/2015 6:51	63.3	6/2/2015 23:56	62.4	8/2/2015 1:01	55.8	9/2/2015 2:06	58.1	10/2/2015 3:11	59.3	11/2/2015 4:16	59.1
5/2/2015 6:56	64.1	7/2/2015 0:01	63.0	8/2/2015 1:06	54.6	9/2/2015 2:11	58.0	10/2/2015 3:16	60.0	11/2/2015 4:21	58.7
5/2/2015 23:01	64.3	7/2/2015 0:06	61.6	8/2/2015 1:11	51.6	9/2/2015 2:16	57.9	10/2/2015 3:21	60.8	11/2/2015 4:26	59.0
5/2/2015 23:06	62.4	7/2/2015 0:11	61.7	8/2/2015 1:16	55.9	9/2/2015 2:21	58.5	10/2/2015 3:26	59.0	11/2/2015 4:31	59.3
5/2/2015 23:11	63.9	7/2/2015 0:16	61.8	8/2/2015 1:21	53.1	9/2/2015 2:26	58.7	10/2/2015 3:31	59.8	11/2/2015 4:36	58.1
5/2/2015 23:16	62.6	7/2/2015 0:21	61.7	8/2/2015 1:26	49.3	9/2/2015 2:31	57.0	10/2/2015 3:36	59.8	11/2/2015 4:41	59.5
5/2/2015 23:21	61.8	7/2/2015 0:26	61.6	8/2/2015 1:31	60.4	9/2/2015 2:36	57.4	10/2/2015 3:41	59.9	11/2/2015 4:46	58.6
5/2/2015 23:26	62.3	7/2/2015 0:31	62.1	8/2/2015 1:36	60.2	9/2/2015 2:41	56.5	10/2/2015 3:46	58.8	11/2/2015 4:51	58.4
5/2/2015 23:31	62.6	7/2/2015 0:36	62.6	8/2/2015 1:41	59.9	9/2/2015 2:46	57.6	10/2/2015 3:51	58.8	11/2/2015 4:56	58.4
5/2/2015 23:36	62.1	7/2/2015 0:41	61.5	8/2/2015 1:46	60.5	9/2/2015 2:51	57.2	10/2/2015 3:56	57.9	11/2/2015 5:01	59.5
5/2/2015 23:41	60.2	7/2/2015 0:46	61.3	8/2/2015 1:51	60.0	9/2/2015 2:56	55.7	10/2/2015 4:01	57.7	11/2/2015 5:06	59.3
5/2/2015 23:46	59.5	7/2/2015 0:51	62.7	8/2/2015 1:56	60.5	9/2/2015 3:01	57.6	10/2/2015 4:06	58.4	11/2/2015 5:11	59.7
5/2/2015 23:51	59.2	7/2/2015 0:56	58.9	8/2/2015 2:01	59.6	9/2/2015 3:06	56.9	10/2/2015 4:11	59.4	11/2/2015 5:16	59.5
5/2/2015 23:56	56.7	7/2/2015 1:01	60.6	8/2/2015 2:06	60.7	9/2/2015 3:11	57.5	10/2/2015 4:16	59.5	11/2/2015 5:21	59.6
6/2/2015 0:01	58.0	7/2/2015 1:06	59.4	8/2/2015 2:11	59.8	9/2/2015 3:16	57.5	10/2/2015 4:21	58.3	11/2/2015 5:26	37.5
6/2/2015 0:06	53.9	7/2/2015 1:11	61.4	8/2/2015 2:16	59.1	9/2/2015 3:21	56.5	10/2/2015 4:26	58.2	11/2/2015 5:31	60.8
6/2/2015 0:11	54.1	7/2/2015 1:16	61.1	8/2/2015 2:21	59.9	9/2/2015 3:26	56.7	10/2/2015 4:31	58.2	11/2/2015 5:36	54.3
6/2/2015 0:16	52.7	7/2/2015 1:21	60.0	8/2/2015 2:26	59.2	9/2/2015 3:31	56.8	10/2/2015 4:36	57.7	11/2/2015 5:41	60.7
6/2/2015 0:21	60.7	7/2/2015 1:26	59.6	8/2/2015 2:31	60.6	9/2/2015 3:36	57.2	10/2/2015 4:41	58.4	11/2/2015 5:46	60.5
6/2/2015 0:26	56.2	7/2/2015 1:31	64.8	8/2/2015 2:36	59.7	9/2/2015 3:41	56.3	10/2/2015 4:46	58.1	11/2/2015 5:51	54.0
6/2/2015 0:31	48.6	7/2/2015 1:36	59.9	8/2/2015 2:41	59.6	9/2/2015 3:46	56.8	10/2/2015 4:51	59.4	11/2/2015 5:56	57.3
6/2/2015 0:36	45.0	7/2/2015 1:41	58.4	8/2/2015 2:46	59.4	9/2/2015 3:51	56.0	10/2/2015 4:56	59.4	11/2/2015 6:01	54.3
6/2/2015 0:41	60.6	7/2/2015 1:46	58.6	8/2/2015 2:51	59.6	9/2/2015 3:56	56.5	10/2/2015 5:01	60.3	11/2/2015 6:06	57.3
6/2/2015 0:46	59.9	7/2/2015 1:51	57.8	8/2/2015 2:56	60.7	9/2/2015 4:01	55.8	10/2/2015 5:06	60.0	11/2/2015 6:11	58.3
6/2/2015 0:51	48.3	7/2/2015 1:56	58.5	8/2/2015 3:01	58.1	9/2/2015 4:06	56.8	10/2/2015 5:11	58.3	11/2/2015 6:16	57.3
6/2/2015 0:56	48.1	7/2/2015 2:01	59.0	8/2/2015 3:06	59.0	9/2/2015 4:11	58.2	10/2/2015 5:16	59.2	11/2/2015 6:21	59.7
6/2/2015 1:01	49.4	7/2/2015 2:06	55.5	8/2/2015 3:11	59.4	9/2/2015 4:16	56.9	10/2/2015 5:21	59.7	11/2/2015 6:26	60.1
6/2/2015 1:06	59.7	7/2/2015 2:11	55.7	8/2/2015 3:16	59.5	9/2/2015 4:21	57.4	10/2/2015 5:26	60.4	11/2/2015 6:31	60.3
6/2/2015 1:11	59.5	7/2/2015 2:16	60.8	8/2/2015 3:21	58.6	9/2/2015 4:26	58.0	10/2/2015 5:31	59.5	11/2/2015 6:36	62.5
6/2/2015 1:16	60.9	7/2/2015 2:21	56.9	8/2/2015 3:26	58.2	9/2/2015 4:31	58.0	10/2/2015 5:36	59.7	11/2/2015 6:41	63.5
6/2/2015 1:21	59.6	7/2/2015 2:26	53.3	8/2/2015 3:31	53.6	9/2/2015 4:36	56.9	10/2/2015 5:41	60.4	11/2/2015 6:46	62.8
6/2/2015 1:26	59.0	7/2/2015 2:31	52.8	8/2/2015 3:36	59.4	9/2/2015 4:41	57.0	10/2/2015 5:46	47.4	11/2/2015 6:51	63.6
6/2/2015 1:31	60.1	7/2/2015 2:36	54.8	8/2/2015 3:41	58.3	9/2/2015 4:46	58.0	10/2/2015 5:51	55.6	11/2/2015 6:56	62.9
6/2/2015 1:36	58.6	7/2/2015 2:41	56.2	8/2/2015 3:46	59.8	9/2/2015 4:51	56.9	10/2/2015 5:56	59.1	11/2/2015 23:01	61.8
6/2/2015 1:41	58.7	7/2/2015 2:46	55.2	8/2/2015 3:51	58.9	9/2/2015 4:56	57.4	10/2/2015 6:01	55.5	11/2/2015 23:06	61.9
6/2/2015 1:46	59.8	7/2/2015 2:51	56.2	8/2/2015 3:56	59.8	9/2/2015 5:01	57.4	10/2/2015 6:06	59.1	11/2/2015 23:11	63.1
6/2/2015 1:51	59.3	7/2/2015 2:56	57.5	8/2/2015 4:01	58.1	9/2/2015 5:06	56.7	10/2/2015 6:11	58.5	11/2/2015 23:16	62.5
6/2/2015 1:56	58.7	7/2/2015 3:01	48.6	8/2/2015 4:06	58.0	9/2/2015 5:11	57.6	10/2/2015 6:16	59.8	11/2/2015 23:21	63.5
6/2/2015 2:01	58.4	7/2/2015 3:06	55.1	8/2/2015 4:11	58.2	9/2/2015 5:16	58.2	10/2/2015 6:21	60.8	11/2/2015 23:26	62.6
6/2/2015 2:06	59.2	7/2/2015 3:11	37.5	8/2/2015 4:16	59.9	9/2/2015 5:21	58.2	10/2/2015 6:26	61.6	11/2/2015 23:31	63.1
6/2/2015 2:11	58.8	7/2/2015 3:16	62.5	8/2/2015 4:21	58.3	9/2/2015 5:26	57.5	10/2/2015 6:31	62.0	11/2/2015 23:36	61.7
6/2/2015 2:16	58.9	7/2/2015 3:21	52.2	8/2/2015 4:26	58.8	9/2/2015 5:31	58.2	10/2/2015 6:36	63.1	11/2/2015 23:41	62.1
6/2/2015 2:21	58.6	7/2/2015 3:26	46.4	8/2/2015 4:31	58.8	9/2/2015 5:36	58.4	10/2/2015 6:41	63.1	11/2/2015 23:46	63.1
6/2/2015 2:26	59.5	7/2/2015 3:31	51.5	8/2/2015 4:36	58.3	9/2/2015 5:41	58.9	10/2/2015 6:46	64.1	11/2/2015 23:51	60.9
6/2/2015 2:31	58.1	7/2/2015 3:36	51.6	8/2/2015 4:41	58.3	9/2/2015 5:46	59.9	10/2/2015 6:51	63.7	11/2/2015 23:56	61.9
6/2/2015 2:36	57.0	7/2/2015 3:41	52.2	8/2/2015 4:46	58.1	9/2/2015 5:51	59.8	10/2/2015 6:56	63.9	12/2/2015 0:01	60.6
6/2/2015 2:41	56.8	7/2/2015 3:46	60.8	8/2/2015 4:51	58.0	9/2/2015 5:56	59.1	10/2/2015 7:01	62.5	12/2/2015 0:06	61.8
6/2/2015 2:46	57.4	7/2/2015 3:51	59.8	8/2/2015 4:56	58.1	9/2/2015 6:01	59.9	10/2/2015 7:06	61.9	12/2/2015 0:11	61.5
6/2/2015 2:51	57.8	7/2/2015 3:56	60.6	8/2/2015 5:01	59.3	9/2/2015 6:06	60.9	10/2/2015 7:11	64.3	12/2/2015 0:16	62.3
6/2/2015 2:56	57.0	7/2/2015 4:01	60.4	8/2/2015 5:06	58.5	9/2/2015 6:11	53.9	10/2/2015 7:16	62.2	12/2/2015 0:21	61.3
6/2/2015 3:01	56.1	7/2/2015 4:06	60.3	8/2/2015 5:11	57.6	9/2/2015 6:16	59.6	10/2/2015 7:21	62.6	12/2/2015 0:26	61.2
6/2/2015 3:06	57.0	7/2/2015 4:11	59.6	8/2/2015 5:16	58.6	9/2/2015 6:21	59.9	10/2/2015 7:26	63.3	12/2/2015 0:31	60.1
6/2/2015 3:11	56.8	7/2/2015 4:16	42.3	8/2/2015 5:21	58.7	9/2/2015 6:26	60.3	10/2/2015 7:31	63.5	12/2/2015 0:36	58.7
6/2/2015 3:16	56.4	7/2/2015 4:21	59.8	8/2/2015 5:26	59.9	9/2/2015 6:31	59.0	10/2/2015 7:36	61.5	12/2/2015 0:41	58.6
6/2/2015 3:21	57.7	7/2/2015 4:26	60.1	8/2/2015 5:31	58.8	9/2/2015 6:36	61.3	10/2/2015 7:41	60.7	12/2/2015 0:46	58.0
6/2/2015 3:26	57.0	7/2/2015 4:31	60.5	8/2/2015 5:36	58.6	9/2/2015 6:41	62.7	10/2/2015 7:46	60.5	12/2/2015 0:51	59.8
6/2/2015 3:31	57.4	7/2/2015 4:36	59.8	8/2/2015 5:41	59.4	9/2/2015 6:46	62.9	10/2/2015 7:51	61.8	12/2/2015 0:56	59.0
6/2/2015 3:36	56.9	7/2/2015 4:41	60.3	8/2/2015 5:46	58.6	9/2/2015 6:51	63.3	10/2/2015 7:56	60.8	12/2/2015 1:01	58.3
6/2/2015 3:41	56.2	7/2/2015 4:46	60.7	8/2/2015 5:51	51.4	9/2/2015 6:56	64.9	11/2/2015 0:01	63.1	12/2/2015 1:06	56.4
6/2/2015 3:46	57.1	7/2/2015 4:51	47.6	8/2/2015 5:56	58.8	9/2/2015 7:01	62.4	11/2/2015 0:06	59.9	12/2/2015 1:11	55.0
6/2/2015 3:51	56.6	7/2/2015 4:56	45.4	8/2/2015 6:01	58.6	9/2/2015 7:06	61.1	11/2/2015 0:11	61.0	12/2/2015 1:16	56.3
6/2/2015 3:56	56.2	7/2/2015 5:01	60.3	8/2/2015 6:06	59.6	9/2/2015 7:11	62.8	11/2/2015 0:16	60.6	12/2/2015 1:21	55.3
6/2/2015 4:01	56.2	7/2/2015 5:06	44.6	8/2/2015 6:11	59.5	9/2/2015 7:16	62.4	11/2/2015 0:21	61.6	12/2/2015 1:26	52.0
6/2/2015 4:06	57.7	7/2/2015 5:11	60.7	8/2/2015 6:16	59.5	9/2/2015 7:21					

Real-time Noise Data		RTN4 (Causeway Bay Community Centre)			
12/2/2015 4:36	58.6	13/2/2015 5:41	51.9	14/2/2015 6:46	61.8
12/2/2015 4:41	59.2	13/2/2015 5:46	50.5	14/2/2015 6:51	64.2
12/2/2015 4:46	60.2	13/2/2015 5:51	47.6	14/2/2015 6:56	61.0
12/2/2015 4:51	60.5	13/2/2015 5:56	55.1	14/2/2015 23:01	62.3
12/2/2015 4:56	59.9	13/2/2015 6:01	49.7	14/2/2015 23:06	61.5
12/2/2015 5:01	58.1	13/2/2015 6:06	56.4	14/2/2015 23:11	60.5
12/2/2015 5:06	60.4	13/2/2015 6:11	58.3	14/2/2015 23:16	61.4
12/2/2015 5:11	59.7	13/2/2015 6:16	60.2	14/2/2015 23:21	61.9
12/2/2015 5:16	60.3	13/2/2015 6:21	61.0	14/2/2015 23:26	59.7
12/2/2015 5:21	60.2	13/2/2015 6:26	59.6	14/2/2015 23:31	61.5
12/2/2015 5:26	60.0	13/2/2015 6:31	61.9	14/2/2015 23:36	61.7
12/2/2015 5:31	60.9	13/2/2015 6:36	62.2	14/2/2015 23:41	62.5
12/2/2015 5:36	58.5	13/2/2015 6:41	62.3	14/2/2015 23:46	61.6
12/2/2015 5:41	53.8	13/2/2015 6:46	63.5	14/2/2015 23:51	61.4
12/2/2015 5:46	55.6	13/2/2015 6:51	64.0	14/2/2015 23:56	61.3
12/2/2015 5:51	55.9	13/2/2015 6:56	63.7	15/2/2015 0:01	61.6
12/2/2015 5:56	57.1	13/2/2015 23:01	62.9	15/2/2015 0:06	61.0
12/2/2015 6:01	51.6	13/2/2015 23:06	64.0	15/2/2015 0:11	61.9
12/2/2015 6:06	58.6	13/2/2015 23:11	62.5	15/2/2015 0:16	60.7
12/2/2015 6:11	58.1	13/2/2015 23:16	63.0	15/2/2015 0:21	60.4
12/2/2015 6:16	60.3	13/2/2015 23:21	62.0	15/2/2015 0:26	61.6
12/2/2015 6:21	60.7	13/2/2015 23:26	62.6	15/2/2015 0:31	60.7
12/2/2015 6:26	61.1	13/2/2015 23:31	63.4	15/2/2015 0:36	58.7
12/2/2015 6:31	61.8	13/2/2015 23:36	62.3	15/2/2015 0:41	60.4
12/2/2015 6:36	62.0	13/2/2015 23:41	61.9	15/2/2015 0:46	55.9
12/2/2015 6:41	62.7	13/2/2015 23:46	62.9	15/2/2015 0:51	58.0
12/2/2015 6:46	63.5	13/2/2015 23:51	62.1	15/2/2015 0:56	60.1
12/2/2015 6:51	64.2	13/2/2015 23:56	61.9	15/2/2015 1:01	57.0
12/2/2015 6:56	63.5	14/2/2015 0:01	60.9	15/2/2015 1:06	58.8
12/2/2015 23:01	61.8	14/2/2015 0:06	62.7	15/2/2015 1:11	54.5
12/2/2015 23:06	62.6	14/2/2015 0:11	61.8	15/2/2015 1:16	51.4
12/2/2015 23:11	63.3	14/2/2015 0:16	62.8	15/2/2015 1:21	56.3
12/2/2015 23:16	62.2	14/2/2015 0:21	62.3	15/2/2015 1:26	54.9
12/2/2015 23:21	63.2	14/2/2015 0:26	62.5	15/2/2015 1:31	56.1
12/2/2015 23:26	62.5	14/2/2015 0:31	62.2	15/2/2015 1:36	58.4
12/2/2015 23:31	62.7	14/2/2015 0:36	61.4	15/2/2015 1:41	54.6
12/2/2015 23:36	63.6	14/2/2015 0:41	59.2	15/2/2015 1:46	55.8
12/2/2015 23:41	62.5	14/2/2015 0:46	60.7	15/2/2015 1:51	62.4
12/2/2015 23:46	63.0	14/2/2015 0:51	60.8	15/2/2015 1:56	56.1
12/2/2015 23:51	63.1	14/2/2015 0:56	61.2	15/2/2015 2:01	54.4
12/2/2015 23:56	62.0	14/2/2015 1:01	60.9	15/2/2015 2:06	49.0
13/2/2015 0:01	61.2	14/2/2015 1:06	62.1	15/2/2015 2:11	44.6
13/2/2015 0:06	62.0	14/2/2015 1:11	61.0	15/2/2015 2:16	52.1
13/2/2015 0:11	61.1	14/2/2015 1:16	61.8	15/2/2015 2:21	60.6
13/2/2015 0:16	60.9	14/2/2015 1:21	59.3	15/2/2015 2:26	55.9
13/2/2015 0:21	60.6	14/2/2015 1:26	59.1	15/2/2015 2:31	52.9
13/2/2015 0:26	64.1	14/2/2015 1:31	59.1	15/2/2015 2:36	40.6
13/2/2015 0:31	60.7	14/2/2015 1:36	60.1	15/2/2015 2:41	46.9
13/2/2015 0:36	58.2	14/2/2015 1:41	57.3	15/2/2015 2:46	60.4
13/2/2015 0:41	60.3	14/2/2015 1:46	57.6	15/2/2015 2:51	60.8
13/2/2015 0:46	60.5	14/2/2015 1:51	57.4	15/2/2015 2:56	60.0
13/2/2015 0:51	58.6	14/2/2015 1:56	59.2	15/2/2015 3:01	49.4
13/2/2015 0:56	59.3	14/2/2015 2:01	59.3	15/2/2015 3:06	53.7
13/2/2015 1:01	58.2	14/2/2015 2:06	58.3	15/2/2015 3:11	60.9
13/2/2015 1:06	57.3	14/2/2015 2:11	57.2	15/2/2015 3:16	59.9
13/2/2015 1:11	57.7	14/2/2015 2:16	57.5	15/2/2015 3:21	59.9
13/2/2015 1:16	61.0	14/2/2015 2:21	56.2	15/2/2015 3:26	60.5
13/2/2015 1:21	56.9	14/2/2015 2:26	57.8	15/2/2015 3:31	60.1
13/2/2015 1:26	56.1	14/2/2015 2:31	54.8	15/2/2015 3:36	59.9
13/2/2015 1:31	57.4	14/2/2015 2:36	56.1	15/2/2015 3:41	44.1
13/2/2015 1:36	55.9	14/2/2015 2:41	57.2	15/2/2015 3:46	59.4
13/2/2015 1:41	60.8	14/2/2015 2:46	56.3	15/2/2015 3:51	60.8
13/2/2015 1:46	55.6	14/2/2015 2:51	56.8	15/2/2015 3:56	60.0
13/2/2015 1:51	48.1	14/2/2015 2:56	56.7	15/2/2015 4:01	48.1
13/2/2015 1:56	54.5	14/2/2015 3:01	54.6	15/2/2015 4:06	59.8
13/2/2015 2:01	48.1	14/2/2015 3:06	47.4	15/2/2015 4:11	60.7
13/2/2015 2:06	60.3	14/2/2015 3:11	55.7	15/2/2015 4:16	60.1
13/2/2015 2:11	49.0	14/2/2015 3:16	55.4	15/2/2015 4:21	59.9
13/2/2015 2:16	60.9	14/2/2015 3:21	60.7	15/2/2015 4:26	61.1
13/2/2015 2:21	60.1	14/2/2015 3:26	50.1	15/2/2015 4:31	59.4
13/2/2015 2:26	60.7	14/2/2015 3:31	43.0	15/2/2015 4:36	59.9
13/2/2015 2:31	60.6	14/2/2015 3:36	55.2	15/2/2015 4:41	59.6
13/2/2015 2:36	60.1	14/2/2015 3:41	60.9	15/2/2015 4:46	59.6
13/2/2015 2:41	59.4	14/2/2015 3:46	50.0	15/2/2015 4:51	59.2
13/2/2015 2:46	60.2	14/2/2015 3:51	53.1	15/2/2015 4:56	60.1
13/2/2015 2:51	60.2	14/2/2015 3:56	53.5	15/2/2015 5:01	59.1
13/2/2015 2:56	48.6	14/2/2015 4:01	47.6	15/2/2015 5:06	59.2
13/2/2015 3:01	60.2	14/2/2015 4:06	46.4	15/2/2015 5:11	60.2
13/2/2015 3:06	60.6	14/2/2015 4:11	52.6	15/2/2015 5:16	59.7
13/2/2015 3:11	60.8	14/2/2015 4:16	44.1	15/2/2015 5:21	60.0
13/2/2015 3:16	51.7	14/2/2015 4:21	34.5	15/2/2015 5:26	60.2
13/2/2015 3:21	59.8	14/2/2015 4:26	60.5	15/2/2015 5:31	60.1
13/2/2015 3:26	60.5	14/2/2015 4:31	60.0	15/2/2015 5:36	59.8
13/2/2015 3:31	59.5	14/2/2015 4:36	54.0	15/2/2015 5:41	60.2
13/2/2015 3:36	59.3	14/2/2015 4:41	59.2	15/2/2015 5:46	34.5
13/2/2015 3:41	59.9	14/2/2015 4:46	60.6	15/2/2015 5:51	60.7
13/2/2015 3:46	60.1	14/2/2015 4:51	60.7	15/2/2015 5:56	59.7
13/2/2015 3:51	60.7	14/2/2015 4:56	60.0	15/2/2015 6:01	47.8
13/2/2015 3:56	58.4	14/2/2015 5:01	60.2	15/2/2015 6:06	50.3
13/2/2015 4:01	58.6	14/2/2015 5:06	60.8	15/2/2015 6:11	60.4
13/2/2015 4:06	60.1	14/2/2015 5:11	60.0	15/2/2015 6:16	60.7
13/2/2015 4:11	58.8	14/2/2015 5:16	60.8	15/2/2015 6:21	56.4
13/2/2015 4:16	59.1	14/2/2015 5:21	60.5	15/2/2015 6:26	55.2
13/2/2015 4:21	59.3	14/2/2015 5:26	60.5	15/2/2015 6:31	50.3
13/2/2015 4:26	59.1	14/2/2015 5:31	45.7	15/2/2015 6:36	64.7
13/2/2015 4:31	59.2	14/2/2015 5:36	44.1	15/2/2015 6:41	56.7
13/2/2015 4:36	59.8	14/2/2015 5:41	54.6	15/2/2015 6:46	57.1
13/2/2015 4:41	59.9	14/2/2015 5:46	49.9	15/2/2015 6:51	57.1
13/2/2015 4:46	59.4	14/2/2015 5:51	51.7	15/2/2015 6:56	55.6
13/2/2015 4:51	58.4	14/2/2015 5:56	56.5	15/2/2015 23:01	63.2
13/2/2015 4:56	60.1	14/2/2015 6:01	52.8	15/2/2015 23:06	62.7
13/2/2015 5:01	58.7	14/2/2015 6:06	55.1	15/2/2015 23:11	61.7
13/2/2015 5:06	60.1	14/2/2015 6:11	55.1	15/2/2015 23:16	61.5
13/2/2015 5:11	59.5	14/2/2015 6:16	57.2	15/2/2015 23:21	62.5
13/2/2015 5:16	60.2	14/2/2015 6:21	60.2	15/2/2015 23:26	62.4
13/2/2015 5:21	60.4	14/2/2015 6:26	58.4	15/2/2015 23:31	59.8
13/2/2015 5:26	60.6	14/2/2015 6:31	58.9	15/2/2015 23:36	61.2
13/2/2015 5:31	60.8	14/2/2015 6:36	60.4	15/2/2015 23:41	60.4
13/2/2015 5:36	60.1	14/2/2015 6:41	60.1	15/2/2015 23:46	60.3
15/2/2015 23:51	58.9	15/2/2015 0:01	61.6	17/2/2015 0:56	60.3
15/2/2015 23:56	61.2	15/2/2015 0:06	61.0	17/2/2015 1:01	56.0
16/2/2015 0:01	60.6	15/2/2015 0:11	61.9	17/2/2015 1:06	56.8
16/2/2015 0:06	59.2	15/2/2015 0:16	60.7	17/2/2015 1:11	56.2
16/2/2015 0:11	59.4	15/2/2015 0:21	60.4	17/2/2015 1:16	54.7
16/2/2015 0:16	58.4	15/2/2015 0:26	61.6	17/2/2015 1:21	57.5
16/2/2015 0:21	58.9	15/2/2015 0:31	60.7	17/2/2015 1:26	58.9
16/2/2015 0:26	60.4	15/2/2015 0:36	58.7	17/2/2015 1:31	56.3
16/2/2015 0:31	54.3	15/2/2015 0:41	60.4	17/2/2015 1:36	56.7
16/2/2015 0:36	53.1	15/2/2015 0:46	58.0	17/2/2015 1:41	56.7
16/2/2015 0:41	55.7	15/2/2015 0:51	57.0	17/2/2015 1:46	70.0
16/2/2015 0:46	55.3	15/2/2015 0:56	54.4	17/2/2015 1:51	57.6
16/2/2015 0:51	54.0	15/2/2015 1:01	51.3	17/2/2015 1:56	54.6
16/2/2015 0:56	54.4	15/2/2015 1:06	51.9	17/2/2015 2:01	52.4
16/2/2015 1:01	51.3	15/2/2015 1:11	54.7	17/2/2015 2:06	54.1
16/2/2015 1:06	51.9	15/2/2015 1:16	51.4	17/2/2015 2:11	46.9
16/2/2015 1:11	54.7	15/2/2015 1:21	56.3	17/2/2015 2:16	60.3
16/2/2015 1:16	43.0	15/2/2015 1:26	54.9	17/2/2015 2:21	60.2
16/2/2015 1:21	60.2	15/2/2015 1:31	56.1	17/2/2015 2:26	60.5
16/2/2015 1:26	50.4	15/2/2015 1:36	58.4	17/2/2015 2:31	59.8
16/2/2015 1:31	60.4	15/2/2015 1:41	54.6	17/2/2015 2:36	60.7
16/2/2015 1:36	50.9	15/2/2015 1:46	55.8	17/2/2015 2:41	59.4
16/2/2015 1:41	59.6	15/2/2015 1:51	54.5	17/2/2015 2:46	60.7
16/2/2015 1:46	46.4	15/2/2015 1:56	60.1	17/2/2015 2:51	60.8
16/2/2015 1:51	59.8	15/2/2015 2:01	57.0	17/2/2015 2:56	60.5
16/2/2015 1:56	60.6	15/2/2015 2:06	49.0	17/2/2015 3:01	60.6
16/2/2015 2:01	59.5	15/2/2015 2:11	44.6	17/2/2015 3:06	60.7
16/2/2015 2:06	59.6	15/2/2015 2:16	52.1	17/2/2015 3:11	60.6
16/2/2015 2:11	60.9	15/2/2015 2:21	60.6		

Real-time Noise Data	RTN4 (Causeway Bay Community Centre)										
19/2/2015 3:06	60.4	20/2/2015 4:11	59.3	21/2/2015 5:16	57.4	22/2/2015 6:21	49.6	23/2/2015 23:26	62.5	25/2/2015 0:31	55.7
19/2/2015 3:11	49.0	20/2/2015 4:16	58.0	21/2/2015 5:21	58.5	22/2/2015 6:26	50.5	23/2/2015 23:31	60.6	25/2/2015 0:36	56.4
19/2/2015 3:16	60.8	20/2/2015 4:21	60.1	21/2/2015 5:26	60.1	22/2/2015 6:31	55.9	23/2/2015 23:36	60.7	25/2/2015 0:41	53.6
19/2/2015 3:21	55.8	20/2/2015 4:26	60.2	21/2/2015 5:31	59.9	22/2/2015 6:36	55.5	23/2/2015 23:41	59.7	25/2/2015 0:46	56.9
19/2/2015 3:26	60.0	20/2/2015 4:31	60.0	21/2/2015 5:36	59.6	22/2/2015 6:41	64.8	23/2/2015 23:46	61.1	25/2/2015 0:51	53.8
19/2/2015 3:31	40.6	20/2/2015 4:36	58.9	21/2/2015 5:41	60.8	22/2/2015 6:46	55.3	23/2/2015 23:51	61.6	25/2/2015 0:56	54.7
19/2/2015 3:36	60.8	20/2/2015 4:41	58.4	21/2/2015 5:46	59.3	22/2/2015 6:51	57.0	23/2/2015 23:56	61.4	25/2/2015 1:01	57.0
19/2/2015 3:41	60.7	20/2/2015 4:46	57.7	21/2/2015 5:51	59.1	22/2/2015 6:56	49.7	24/2/2015 0:01	61.3	25/2/2015 1:06	51.9
19/2/2015 3:46	49.4	20/2/2015 4:51	59.3	21/2/2015 5:56	59.1	22/2/2015 23:01	61.1	24/2/2015 0:06	60.1	25/2/2015 1:11	53.5
19/2/2015 3:51	60.6	20/2/2015 4:56	58.5	21/2/2015 6:01	59.5	22/2/2015 23:06	62.3	24/2/2015 0:11	60.5	25/2/2015 1:16	59.9
19/2/2015 3:56	51.6	20/2/2015 5:01	59.3	21/2/2015 6:06	52.1	22/2/2015 23:11	62.3	24/2/2015 0:16	59.7	25/2/2015 1:21	60.9
19/2/2015 4:01	34.5	20/2/2015 5:06	58.6	21/2/2015 6:11	60.5	22/2/2015 23:16	60.9	24/2/2015 0:21	61.5	25/2/2015 1:26	41.5
19/2/2015 4:06	59.8	20/2/2015 5:11	57.4	21/2/2015 6:16	55.9	22/2/2015 23:21	61.2	24/2/2015 0:26	60.8	25/2/2015 1:31	47.6
19/2/2015 4:11	58.4	20/2/2015 5:16	58.9	21/2/2015 6:21	49.0	22/2/2015 23:26	62.0	24/2/2015 0:31	59.7	25/2/2015 1:36	51.5
19/2/2015 4:16	44.1	20/2/2015 5:21	59.3	21/2/2015 6:26	54.3	22/2/2015 23:31	62.3	24/2/2015 0:36	60.5	25/2/2015 1:41	60.1
19/2/2015 4:21	60.4	20/2/2015 5:26	57.1	21/2/2015 6:31	51.1	22/2/2015 23:36	60.7	24/2/2015 0:41	57.0	25/2/2015 1:46	60.8
19/2/2015 4:26	60.5	20/2/2015 5:31	60.2	21/2/2015 6:36	56.3	22/2/2015 23:41	61.1	24/2/2015 0:46	58.1	25/2/2015 1:51	60.5
19/2/2015 4:31	50.6	20/2/2015 5:36	58.9	21/2/2015 6:41	56.4	22/2/2015 23:46	62.1	24/2/2015 0:51	54.6	25/2/2015 1:56	45.7
19/2/2015 4:36	59.2	20/2/2015 5:41	57.9	21/2/2015 6:46	55.6	22/2/2015 23:51	62.2	24/2/2015 0:56	58.3	25/2/2015 2:01	60.1
19/2/2015 4:41	60.3	20/2/2015 5:46	59.6	21/2/2015 6:51	56.8	22/2/2015 23:56	61.7	24/2/2015 1:01	55.0	25/2/2015 2:06	60.2
19/2/2015 4:46	59.2	20/2/2015 5:51	59.0	21/2/2015 6:56	51.3	23/2/2015 0:01	61.0	24/2/2015 1:06	58.5	25/2/2015 2:11	59.8
19/2/2015 4:51	59.2	20/2/2015 5:56	60.7	21/2/2015 23:01	61.8	23/2/2015 0:06	61.6	24/2/2015 1:11	57.4	25/2/2015 2:16	60.1
19/2/2015 4:56	59.8	20/2/2015 6:01	59.9	21/2/2015 23:06	61.6	23/2/2015 0:11	60.1	24/2/2015 1:16	52.4	25/2/2015 2:21	59.5
19/2/2015 5:01	59.8	20/2/2015 6:06	60.6	21/2/2015 23:11	60.0	23/2/2015 0:16	60.1	24/2/2015 1:21	57.4	25/2/2015 2:26	59.3
19/2/2015 5:06	59.1	20/2/2015 6:11	59.9	21/2/2015 23:16	62.8	23/2/2015 0:21	59.6	24/2/2015 1:26	56.8	25/2/2015 2:31	59.9
19/2/2015 5:11	59.9	20/2/2015 6:16	42.3	21/2/2015 23:21	61.5	23/2/2015 0:26	57.6	24/2/2015 1:31	53.8	25/2/2015 2:36	59.5
19/2/2015 5:16	54.6	20/2/2015 6:21	60.5	21/2/2015 23:26	62.1	23/2/2015 0:31	60.0	24/2/2015 1:36	57.8	25/2/2015 2:41	58.9
19/2/2015 5:21	60.6	20/2/2015 6:26	39.3	21/2/2015 23:31	60.9	23/2/2015 0:36	60.3	24/2/2015 1:41	54.7	25/2/2015 2:46	59.6
19/2/2015 5:26	59.9	20/2/2015 6:31	40.6	21/2/2015 23:36	60.9	23/2/2015 0:41	55.2	24/2/2015 1:46	57.1	25/2/2015 2:51	59.8
19/2/2015 5:31	59.9	20/2/2015 6:36	54.3	21/2/2015 23:41	60.7	23/2/2015 0:46	58.2	24/2/2015 1:51	52.7	25/2/2015 2:56	59.8
19/2/2015 5:36	60.3	20/2/2015 6:41	57.0	21/2/2015 23:46	63.3	23/2/2015 0:51	58.9	24/2/2015 1:56	60.9	25/2/2015 3:01	58.9
19/2/2015 5:41	60.6	20/2/2015 6:46	54.8	21/2/2015 23:51	61.5	23/2/2015 0:56	57.9	24/2/2015 2:01	60.5	25/2/2015 3:06	59.6
19/2/2015 5:46	59.5	20/2/2015 6:51	65.5	21/2/2015 23:56	61.2	23/2/2015 1:01	56.0	24/2/2015 2:06	55.2	25/2/2015 3:11	59.4
19/2/2015 5:51	60.5	20/2/2015 6:56	60.8	22/2/2015 0:01	60.9	23/2/2015 1:06	52.2	24/2/2015 2:11	60.7	25/2/2015 3:16	58.0
19/2/2015 5:56	60.3	20/2/2015 23:01	59.4	22/2/2015 0:06	60.5	23/2/2015 1:11	49.0	24/2/2015 2:16	53.8	25/2/2015 3:21	57.8
19/2/2015 6:01	59.7	20/2/2015 23:06	49.0	22/2/2015 0:11	61.5	23/2/2015 1:16	41.5	24/2/2015 2:21	43.6	25/2/2015 3:26	58.7
19/2/2015 6:06	44.1	20/2/2015 23:11	60.8	22/2/2015 0:16	60.7	23/2/2015 1:21	51.8	24/2/2015 2:26	60.3	25/2/2015 3:31	58.7
19/2/2015 6:11	60.1	20/2/2015 23:16	55.5	22/2/2015 0:21	61.0	23/2/2015 1:26	54.1	24/2/2015 2:31	49.6	25/2/2015 3:36	59.0
19/2/2015 6:16	53.1	20/2/2015 23:21	58.2	22/2/2015 0:26	58.8	23/2/2015 1:31	60.9	24/2/2015 2:36	45.0	25/2/2015 3:41	59.0
19/2/2015 6:21	46.4	20/2/2015 23:26	55.8	22/2/2015 0:31	63.6	23/2/2015 1:36	60.3	24/2/2015 2:41	60.2	25/2/2015 3:46	58.7
19/2/2015 6:26	50.6	20/2/2015 23:31	55.7	22/2/2015 0:36	59.1	23/2/2015 1:41	53.5	24/2/2015 2:46	60.5	25/2/2015 3:51	59.7
19/2/2015 6:31	49.7	20/2/2015 23:36	56.1	22/2/2015 0:41	58.8	23/2/2015 1:46	60.7	24/2/2015 2:51	48.3	25/2/2015 3:56	60.2
19/2/2015 6:36	54.6	20/2/2015 23:41	56.5	22/2/2015 0:46	57.1	23/2/2015 1:51	50.6	24/2/2015 2:56	59.9	25/2/2015 4:01	57.5
19/2/2015 6:41	56.8	20/2/2015 23:46	60.8	22/2/2015 0:51	57.3	23/2/2015 1:56	59.7	24/2/2015 3:01	60.0	25/2/2015 4:06	58.1
19/2/2015 6:46	54.3	20/2/2015 23:51	61.2	22/2/2015 0:56	59.0	23/2/2015 2:01	60.3	24/2/2015 3:06	60.3	25/2/2015 4:11	58.9
19/2/2015 6:51	56.0	20/2/2015 23:56	59.5	22/2/2015 1:01	58.0	23/2/2015 2:06	60.1	24/2/2015 3:11	59.1	25/2/2015 4:16	58.3
19/2/2015 6:56	55.2	21/2/2015 0:01	60.1	22/2/2015 1:06	57.7	23/2/2015 2:11	59.2	24/2/2015 3:16	59.2	25/2/2015 4:21	58.3
19/2/2015 23:01	56.5	21/2/2015 0:06	59.5	22/2/2015 1:11	57.2	23/2/2015 2:16	60.0	24/2/2015 3:21	59.5	25/2/2015 4:26	57.1
19/2/2015 23:06	50.9	21/2/2015 0:11	60.2	22/2/2015 1:16	55.0	23/2/2015 2:21	46.4	24/2/2015 3:26	58.9	25/2/2015 4:31	57.3
19/2/2015 23:11	52.8	21/2/2015 0:16	58.2	22/2/2015 1:21	56.5	23/2/2015 2:26	60.7	24/2/2015 3:31	58.5	25/2/2015 4:36	59.9
19/2/2015 23:16	58.0	21/2/2015 0:21	60.0	22/2/2015 1:26	58.5	23/2/2015 2:31	59.6	24/2/2015 3:36	60.3	25/2/2015 4:41	56.9
19/2/2015 23:21	55.0	21/2/2015 0:26	57.2	22/2/2015 1:31	65.1	23/2/2015 2:36	59.4	24/2/2015 3:41	58.9	25/2/2015 4:46	60.1
19/2/2015 23:26	58.7	21/2/2015 0:31	60.0	22/2/2015 1:36	58.0	23/2/2015 2:41	50.1	24/2/2015 3:46	59.4	25/2/2015 4:51	58.9
19/2/2015 23:31	59.7	21/2/2015 0:36	60.0	22/2/2015 1:41	58.1	23/2/2015 2:46	59.5	24/2/2015 3:51	59.4	25/2/2015 4:56	58.0
19/2/2015 23:36	59.3	21/2/2015 0:41	58.0	22/2/2015 1:46	51.4	23/2/2015 2:51	60.8	24/2/2015 3:56	58.6	25/2/2015 5:01	58.9
19/2/2015 23:41	60.6	21/2/2015 0:46	57.0	22/2/2015 1:51	54.4	23/2/2015 2:56	60.2	24/2/2015 4:01	58.3	25/2/2015 5:06	59.5
19/2/2015 23:46	59.1	21/2/2015 0:51	59.9	22/2/2015 1:56	61.9	23/2/2015 3:01	58.8	24/2/2015 4:06	60.5	25/2/2015 5:11	58.5
19/2/2015 23:51	59.2	21/2/2015 0:56	55.7	22/2/2015 2:01	57.3	23/2/2015 3:06	59.7	24/2/2015 4:11	59.1	25/2/2015 5:16	58.6
19/2/2015 23:56	60.3	21/2/2015 1:01	50.7	22/2/2015 2:06	56.1	23/2/2015 3:11	59.3	24/2/2015 4:16	58.8	25/2/2015 5:21	59.2
20/2/2015 0:01	57.6	21/2/2015 1:06	57.2	22/2/2015 2:11	58.4	23/2/2015 3:16	59.5	24/2/2015 4:21	60.5	25/2/2015 5:26	60.3
20/2/2015 0:06	57.5	21/2/2015 1:11	53.5	22/2/2015 2:16	50.4	23/2/2015 3:21	59.2	24/2/2015 4:26	59.1	25/2/2015 5:31	59.1
20/2/2015 0:11	59.0	21/2/2015 1:16	56.4	22/2/2015 2:21	58.8	23/2/2015 3:26	59.3	24/2/2015 4:31	59.2	25/2/2015 5:36	58.9
20/2/2015 0:16	63.0	21/2/2015 1:21	53.3	22/2/2015 2:26	48.8	23/2/2015 3:31	59.7	24/2/2015 4:36	60.0	25/2/2015 5:41	60.6
20/2/2015 0:21	57.5	21/2/2015 1:26	51.0	22/2/2015 2:31	53.3	23/2/2015 3:36	59.6	24/2/2015 4:41	60.3	25/2/2015 5:46	59.3
20/2/2015 0:26	58.0	21/2/2015 1:31	52.7	22/2/2015 2:36	57.8	23/2/2015 3:41	59.4	24/2/2015 4:46	58.5	25/2/2015 5:51	34.5
20/2/2015 0:31	55.3	21/2/2015 1:36	53.4	22/2/2015 2:41	60.9	23/2/2015 3:46	58.6	24/2/2015 4:51	58.8	25/2/2015 5:56	60.5
20/2/2015 0:36	54.7	21/2/2015 1:41	56.1	22/2/2015 2:46	57.3	23/2/2015 3:51	58.7	24/2/2015 4:56	59.6	25/2/2015 6:01	60.4
20/2/2015 0:41	56.6	21/2/2015 1:46	54.5	22/2/2015 2:51	49.0	23/2/2015 3:56	58.5	24/2/2015 5:01	58.3	25/2/2015 6:06	60.7
20/2/2015 0:46	55.3	21/2/2015 1:51	54.1	22/2/2015 2:56	60.7	23/2/2015 4:01	57.6	24/2/2015 5:06	60.6	25/2/2015 6:11	56.4
20/2/2015 0:51	55.4	21/2/2015 1:56	52.4	22/2/2015 3:01	52.3	23/2/2015 4:06	59.2	24/2/2015 5:11	58.6	25/2/2015 6:16	58.1
20/2/2015 0:56	56.4	21/2/2015 2:01	60.8	22/2/2015 3:06	46.6	23/2/2015 4:11	58.0	24/2/2015 5:16	60.		

Real-time Noise Data	RTN4 (Causeway Bay Community Centre)
26/2/2015 1:36	53.5
26/2/2015 1:41	52.4
26/2/2015 1:46	46.4
26/2/2015 1:51	60.5
26/2/2015 1:56	60.1
26/2/2015 2:01	51.2
26/2/2015 2:06	60.6
26/2/2015 2:11	60.7
26/2/2015 2:16	60.5
26/2/2015 2:21	60.2
26/2/2015 2:26	49.4
26/2/2015 2:31	59.9
26/2/2015 2:36	59.5
26/2/2015 2:41	59.4
26/2/2015 2:46	59.0
26/2/2015 2:51	60.2
26/2/2015 2:56	60.1
26/2/2015 3:01	60.0
26/2/2015 3:06	59.0
26/2/2015 3:11	59.1
26/2/2015 3:16	59.3
26/2/2015 3:21	59.2
26/2/2015 3:26	59.5
26/2/2015 3:31	59.2
26/2/2015 3:36	60.4
26/2/2015 3:41	59.2
26/2/2015 3:46	59.2
26/2/2015 3:51	59.6
26/2/2015 3:56	59.3
26/2/2015 4:01	59.7
26/2/2015 4:06	58.2
26/2/2015 4:11	58.4
26/2/2015 4:16	59.4
26/2/2015 4:21	59.3
26/2/2015 4:26	59.7
26/2/2015 4:31	59.0
26/2/2015 4:36	58.9
26/2/2015 4:41	59.0
26/2/2015 4:46	58.0
26/2/2015 4:51	59.2
26/2/2015 4:56	59.1
26/2/2015 5:01	59.1
26/2/2015 5:06	59.5
26/2/2015 5:11	58.5
26/2/2015 5:16	59.9
26/2/2015 5:21	59.5
26/2/2015 5:26	59.3
26/2/2015 5:31	59.4
26/2/2015 5:36	39.3
26/2/2015 5:41	48.4
26/2/2015 5:46	53.6
26/2/2015 5:51	60.8
26/2/2015 5:56	47.4
26/2/2015 6:01	60.2
26/2/2015 6:06	53.1
26/2/2015 6:11	55.0
26/2/2015 6:16	56.8
26/2/2015 6:21	59.1
26/2/2015 6:26	58.4
26/2/2015 6:31	58.5
26/2/2015 6:36	62.0
26/2/2015 6:41	61.5
26/2/2015 6:46	62.7
26/2/2015 6:51	63.5
26/2/2015 6:56	63.5
26/2/2015 23:01	64.5
26/2/2015 23:06	63.2
26/2/2015 23:11	62.3
26/2/2015 23:16	62.3
26/2/2015 23:21	62.4
26/2/2015 23:26	61.8
26/2/2015 23:31	61.3
26/2/2015 23:36	62.5
26/2/2015 23:41	60.3
26/2/2015 23:46	60.6
26/2/2015 23:51	61.2
26/2/2015 23:56	62.0
27/2/2015 0:01	60.8
27/2/2015 0:06	61.0
27/2/2015 0:11	60.3
27/2/2015 0:16	60.2
27/2/2015 0:21	60.6
27/2/2015 0:26	60.7
27/2/2015 0:31	59.8
27/2/2015 0:36	58.2
27/2/2015 0:41	59.7
27/2/2015 0:46	59.2
27/2/2015 0:51	58.7
27/2/2015 0:56	56.8
27/2/2015 1:01	58.5
27/2/2015 1:06	56.0
27/2/2015 1:11	54.2
27/2/2015 1:16	52.2
27/2/2015 1:21	55.3
27/2/2015 1:26	55.0
27/2/2015 1:31	59.6
27/2/2015 1:36	50.4
27/2/2015 1:41	53.2
27/2/2015 1:46	46.1
27/2/2015 1:51	52.5
27/2/2015 1:56	60.7
27/2/2015 2:01	44.6
27/2/2015 2:06	50.6
27/2/2015 2:11	60.4
27/2/2015 2:16	59.9
27/2/2015 2:21	60.0
27/2/2015 2:26	60.1
27/2/2015 2:31	43.6
27/2/2015 2:36	45.0



Graphic Presentation of Real Time Noise Monitoring Result (RTN1-Food and Environmental Hygiene Department Depot)

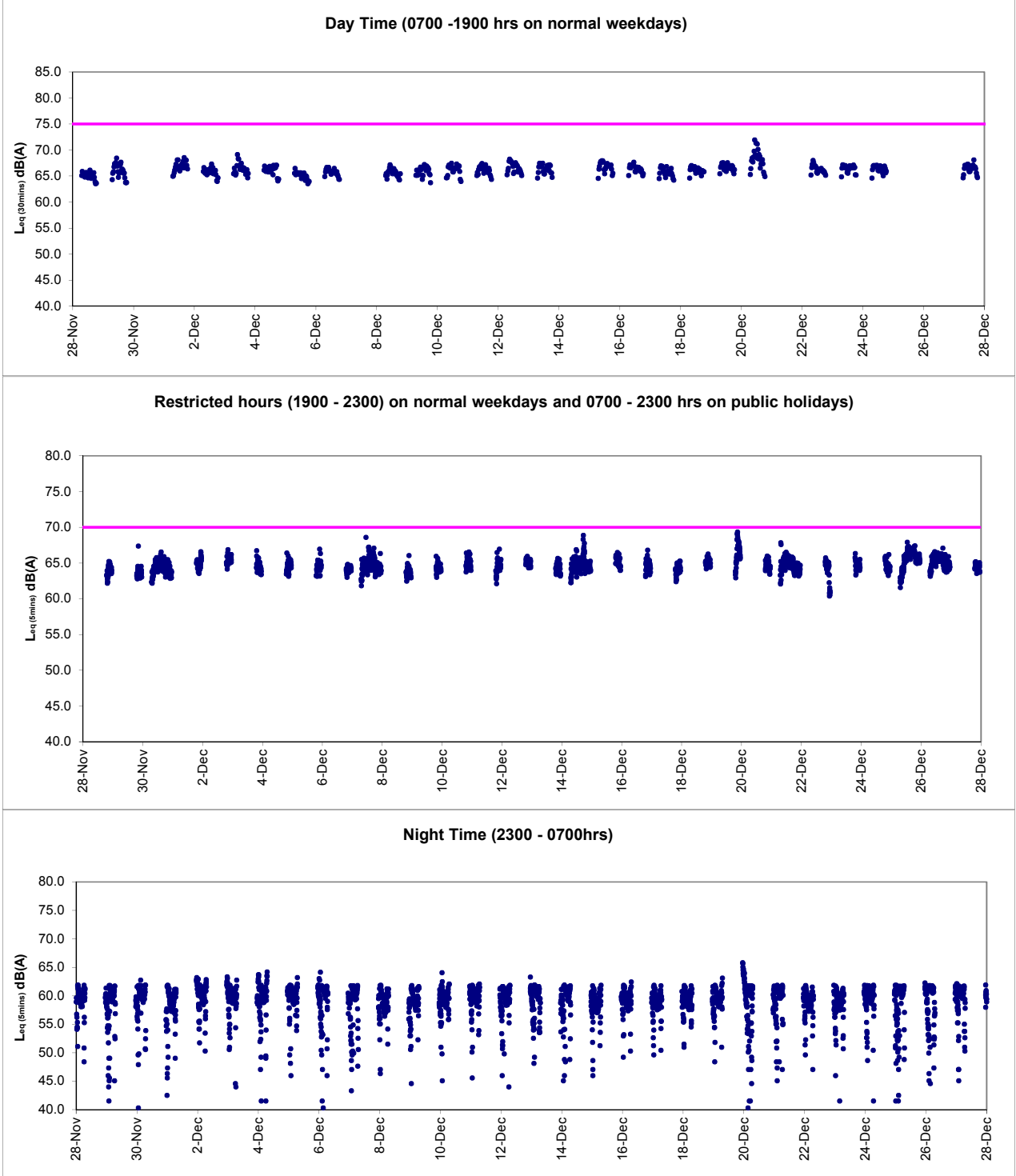



Graphic Presentation of Real Time Noise Monitoring Result (RTN2a- Hong Kong Electric Centre)

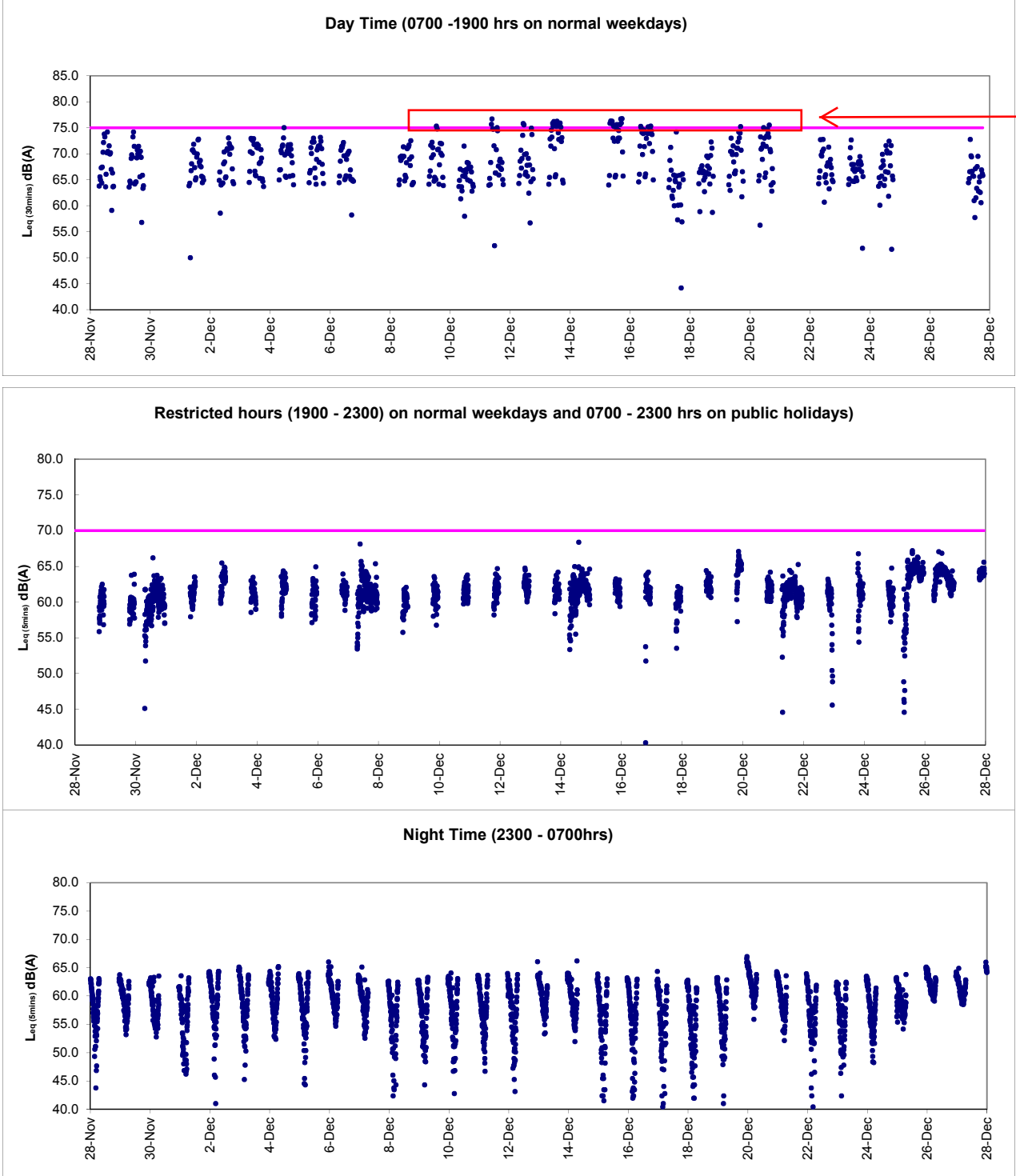

After checking with contractor HY/2009/19, socket H-piling was conducted during the recorded period, contractor mitigation measures including provision of temporary noise barrier were implemented while chilling system pipe work installation works (hammering and welding works) was conducting at the roof top of Hong Kong Electric Centre during the recorded period. As such, the exceedances were considered to be non-Project related and contributed by the pipe work installation works at Hong Kong Electric Centre.



Graphic Presentation of Real Time Noise Monitoring Result (RTN3-Yu Lee Mo Fan Memorial School)

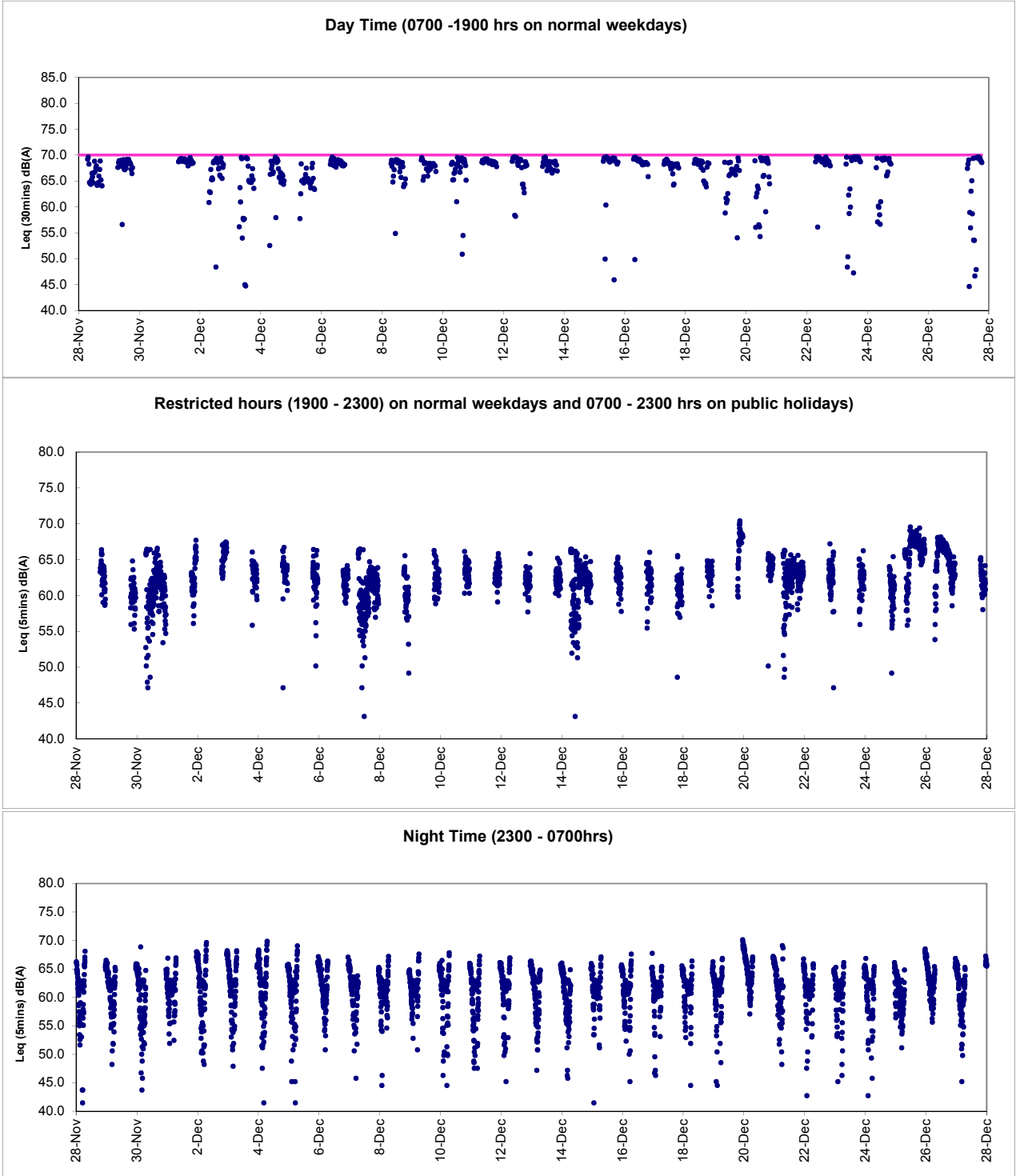



Graphic Presentation of Real Time Noise Monitoring Result (RTN4-Causeway Bay Community Centre)

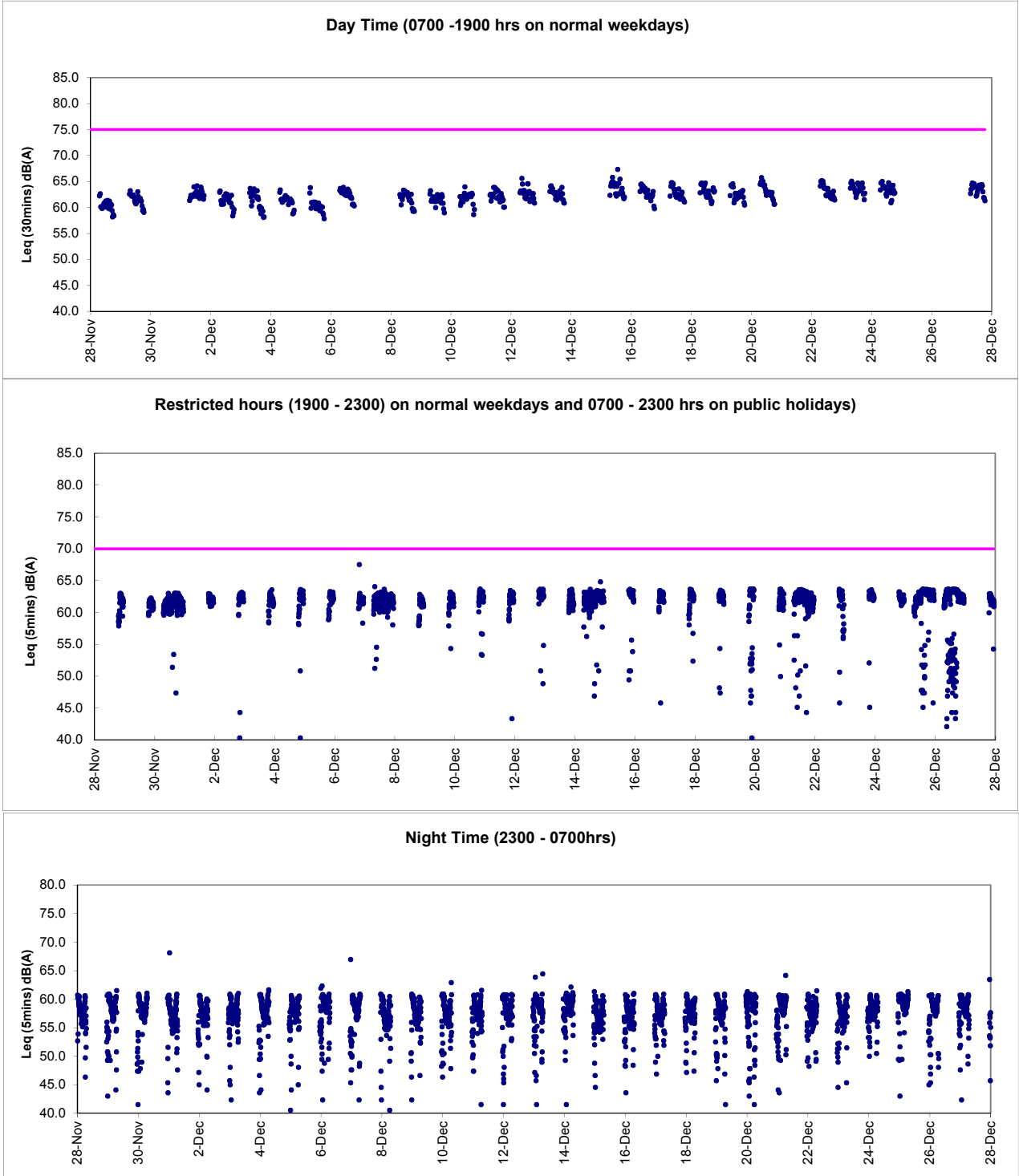



Graphic Presentation of Real Time Noise Monitoring Result (RTN1-Food and Environmental Hygiene Department Depot)

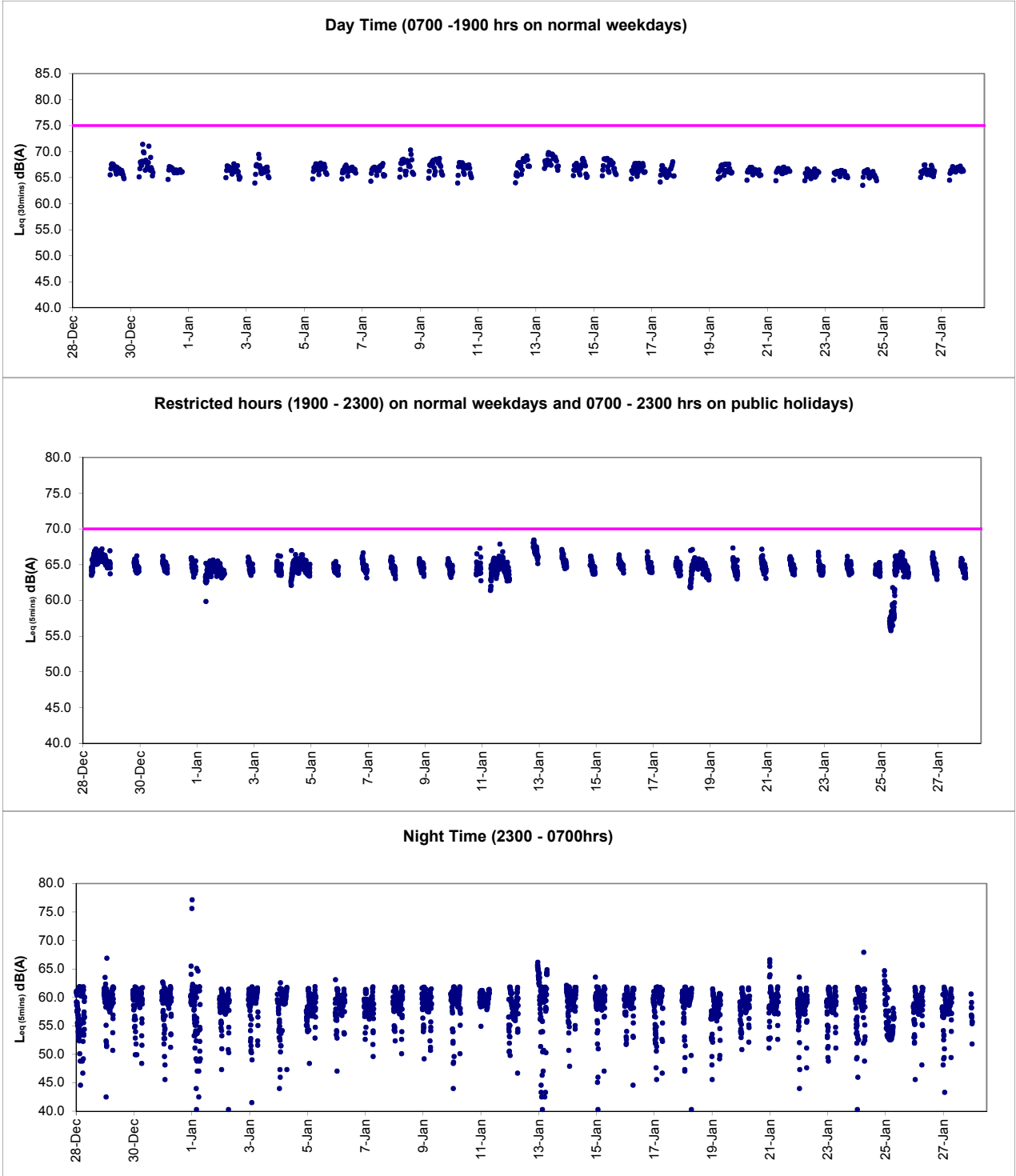



Graphic Presentation of Real Time Noise Monitoring Result (RTN2a- Hong Kong Electric Centre)

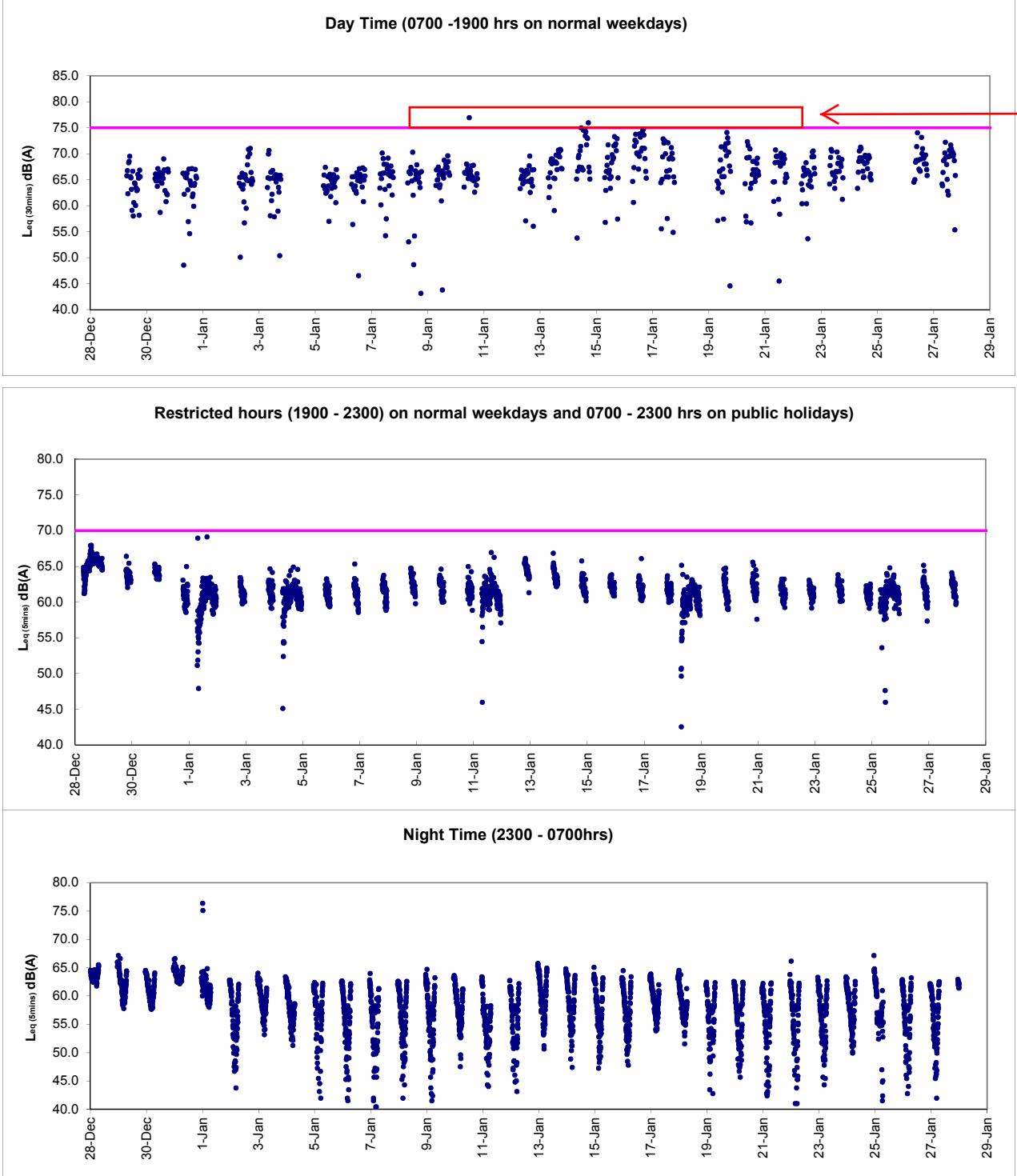

After checking with contractor HY/2009/19, bored piling was conducted during the recorded period, contractor mitigation measures including provision of temporary noise barrier were implemented. In view of the exceedances are non-continuous, the exceedances were considered to be non-Project related and contributed by nearby IEC traffic.



Graphic Presentation of Real Time Noise Monitoring Result (RTN3-Yu Lee Mo Fan Memorial School)

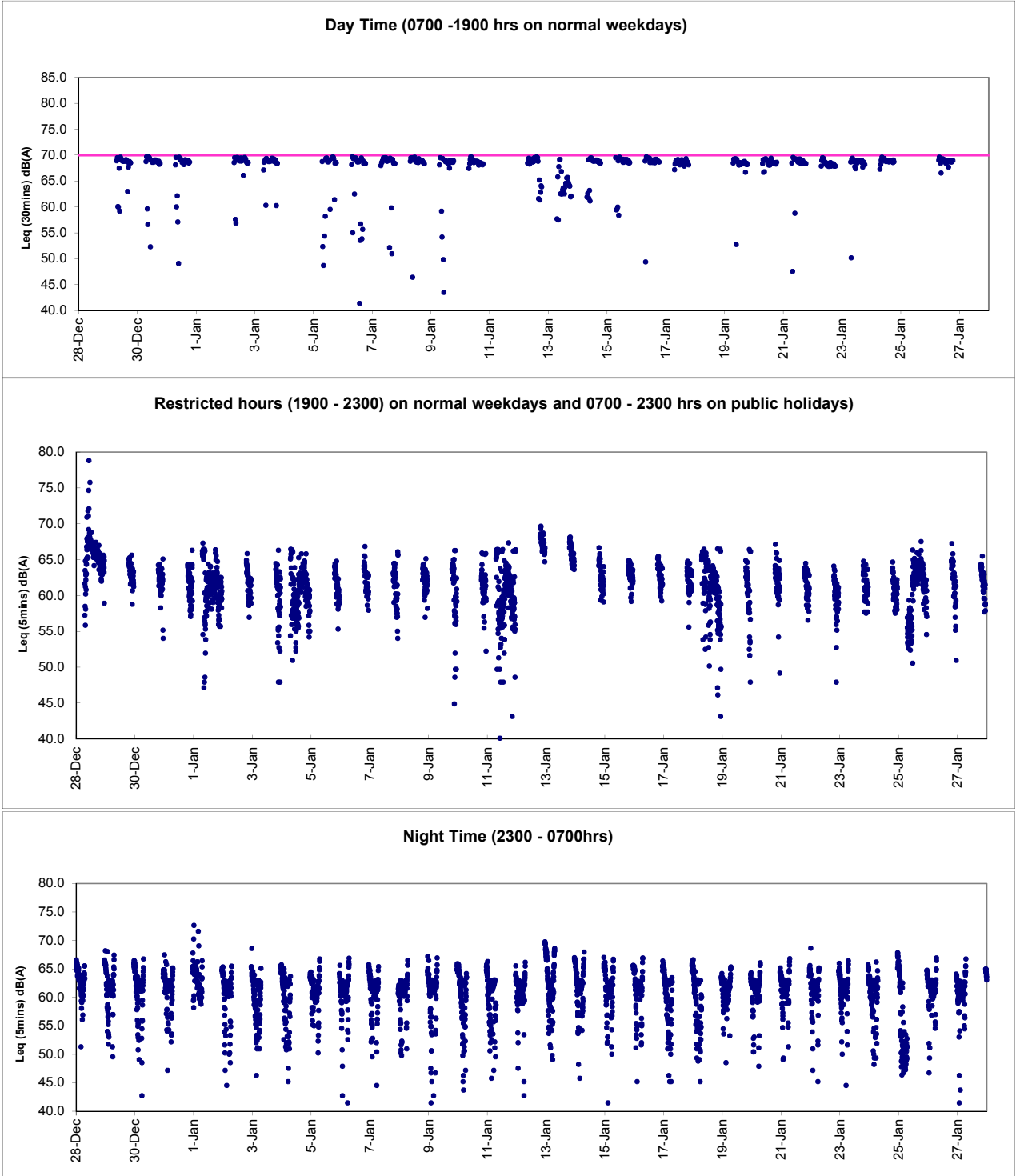



Graphic Presentation of Real Time Noise Monitoring Result (RTN4-Causeway Bay Community Centre)

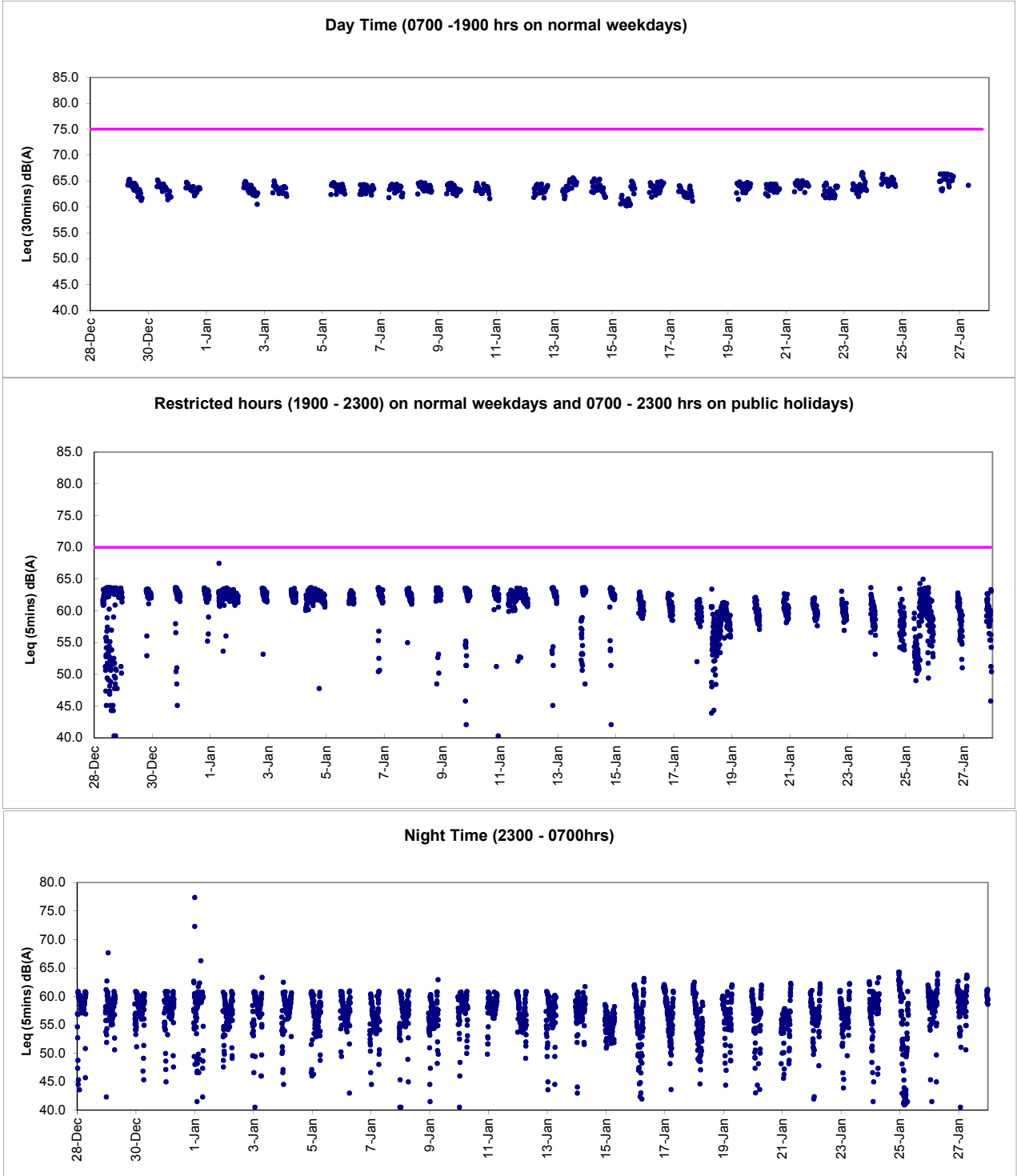

Graphic Presentation of Real Time Noise Monitoring Result (RTN1-Food and Environmental Hygiene Department Depot)

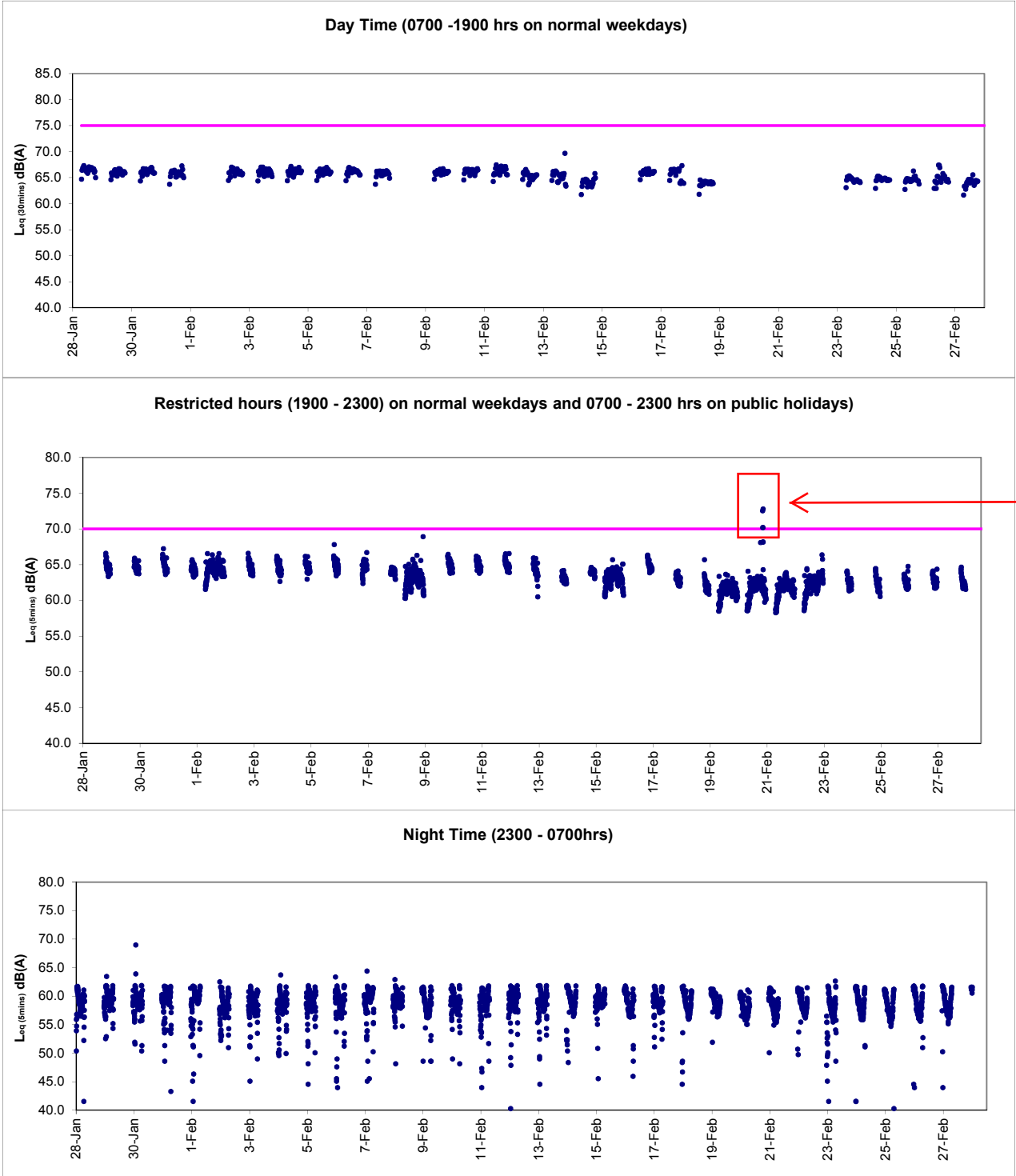

After checking with contractor HY/2009/19, no construction activity was undertaken at the concerned location during the recorded period. The exceedances were considered to be contributed by pyrotechnic display during Chinese New Year.



Graphic Presentation of Real Time Noise Monitoring Result (RTN2a- Hong Kong Electric Centre)

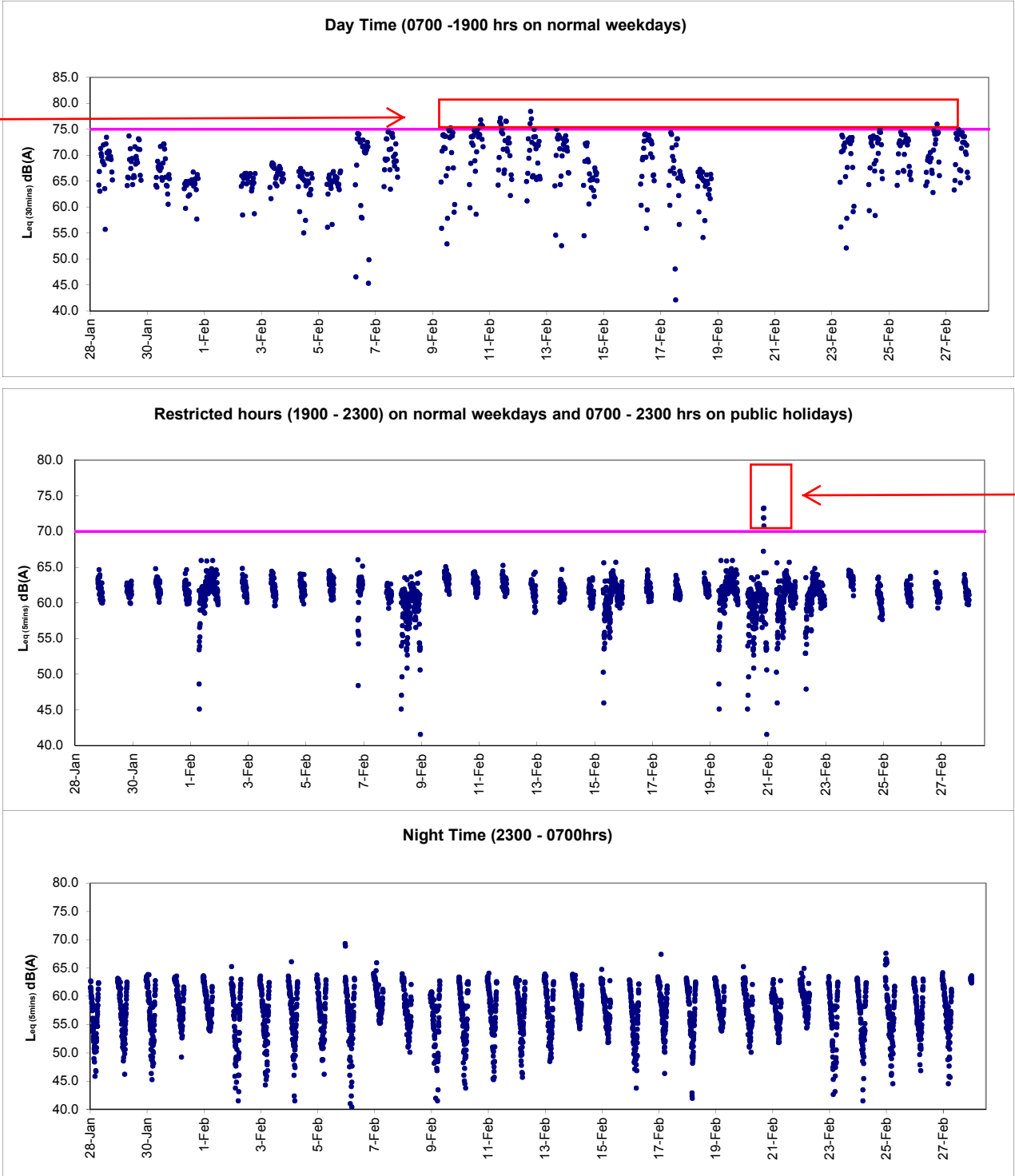

After checking with Contractor HY/2009/19, no major noise generating construction activities were undertaken at the concerned location during the recorded period while breaking works and excavation works was observed at the construction site next to the monitoring station across February 2015. As such, the exceedances were considered to be non Project related and contributed by nearby non-CWB Project construction works.

After checking with contractor HY/2009/19, no construction activity was undertaken at the concerned location during the recorded period. The exceedances were considered to be contributed by pyrotechnic display during Chinese New Year.



Graphic Presentation of Real Time Noise Monitoring Result (RTN3-Yu Lee Mo Fan Memorial School)

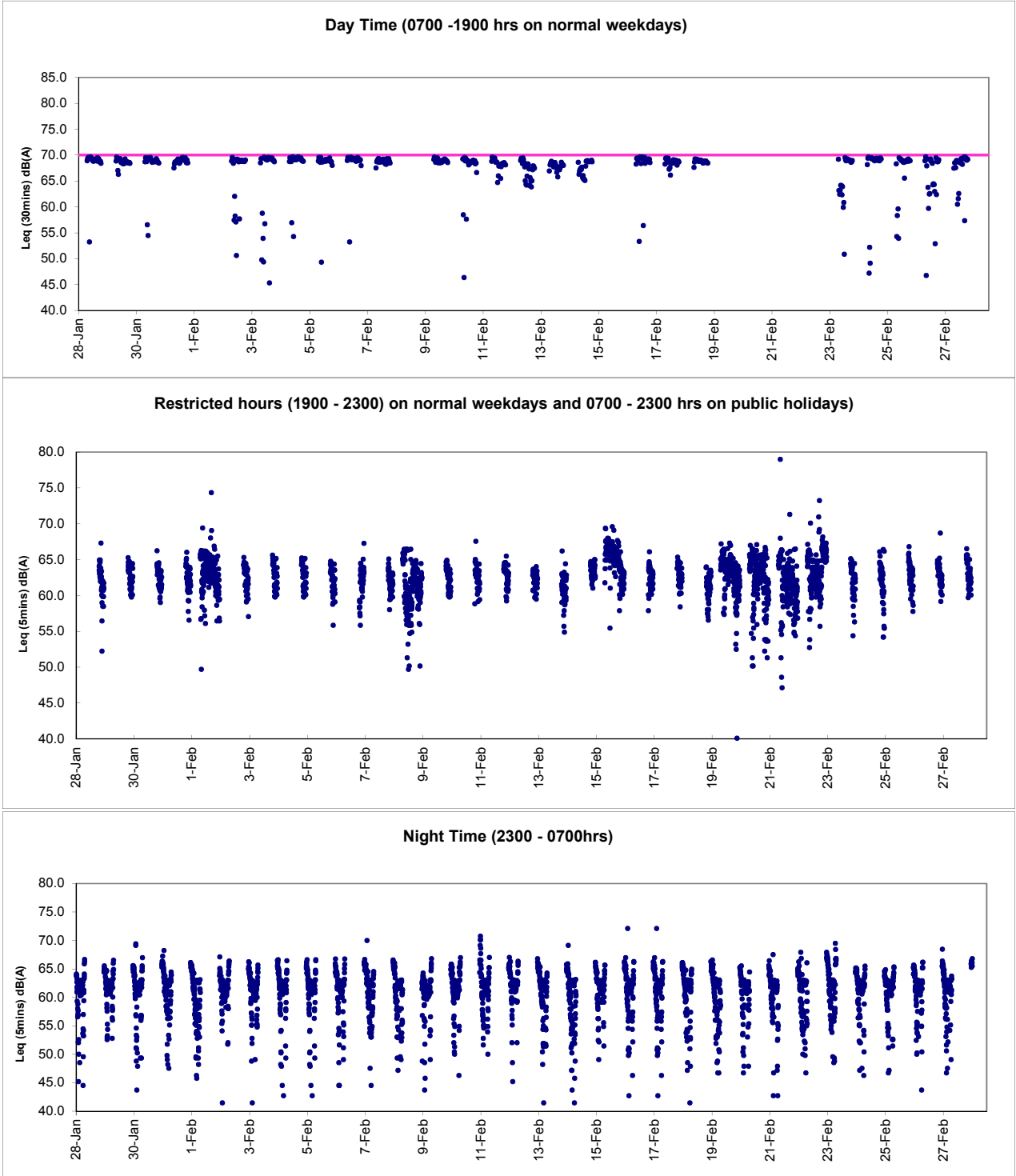

Graphic Presentation of Real Time Noise Monitoring Result (RTN4-Causeway Bay Community Centre)

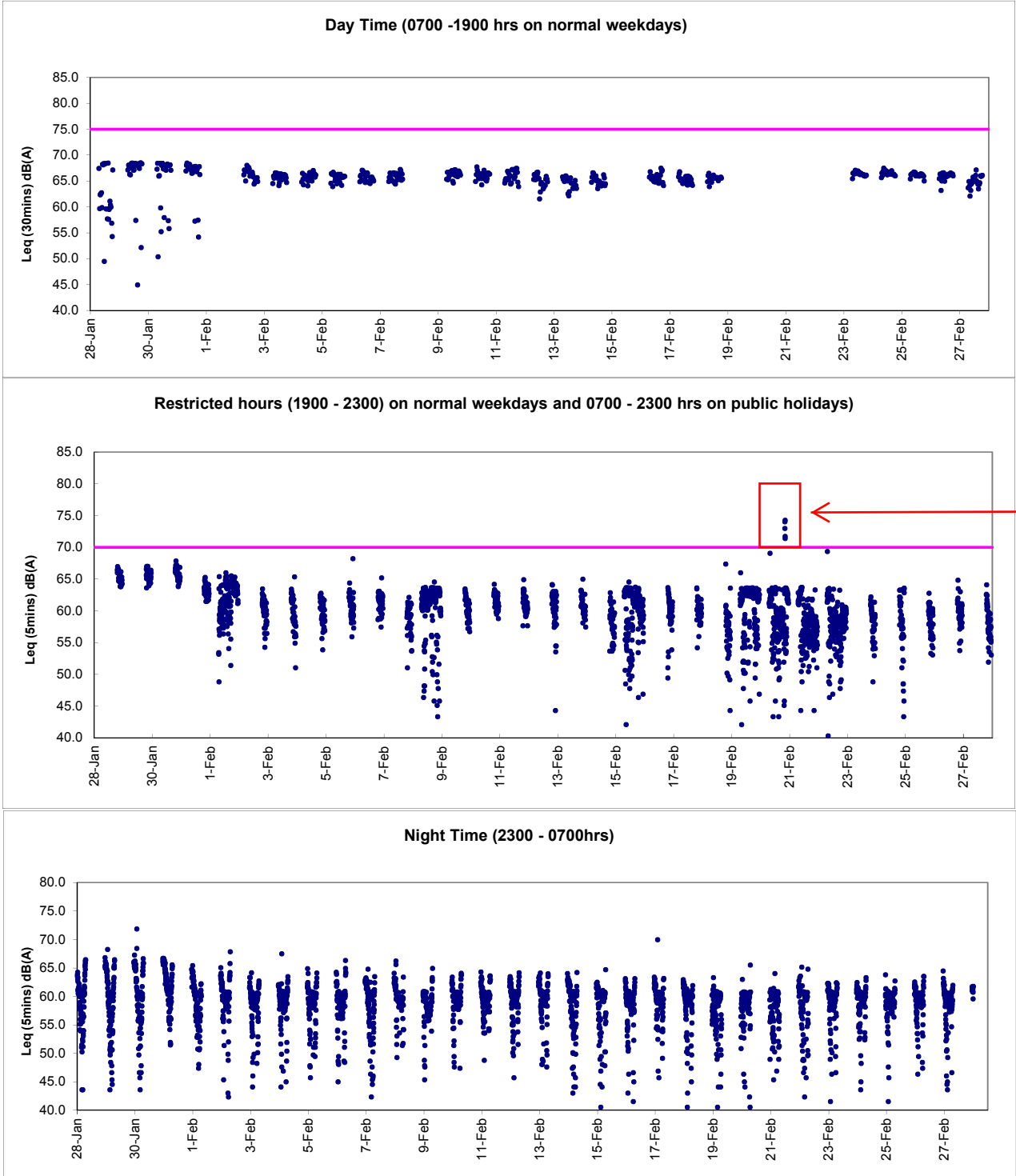

After checking with contractor HY/2009/19, no construction activity was undertaken at the concerned location during the recorded period. The exceedances were considered to be contributed by pyrotechnic display during Chinese New Year.